

# ELMAVAN 3D WAVEFORMS (Measured data sampled at 50 kHz) 51000 packets of 144 samples from 2015-07-26T03:33:11.129.999.

Processed Sun Jul 26 05:39:17 2015 by ELM ver.2012-10-06 from 001\_\_elm20150726\_033310\_\_dat00.bin

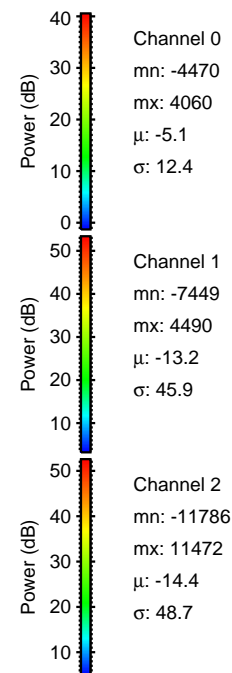
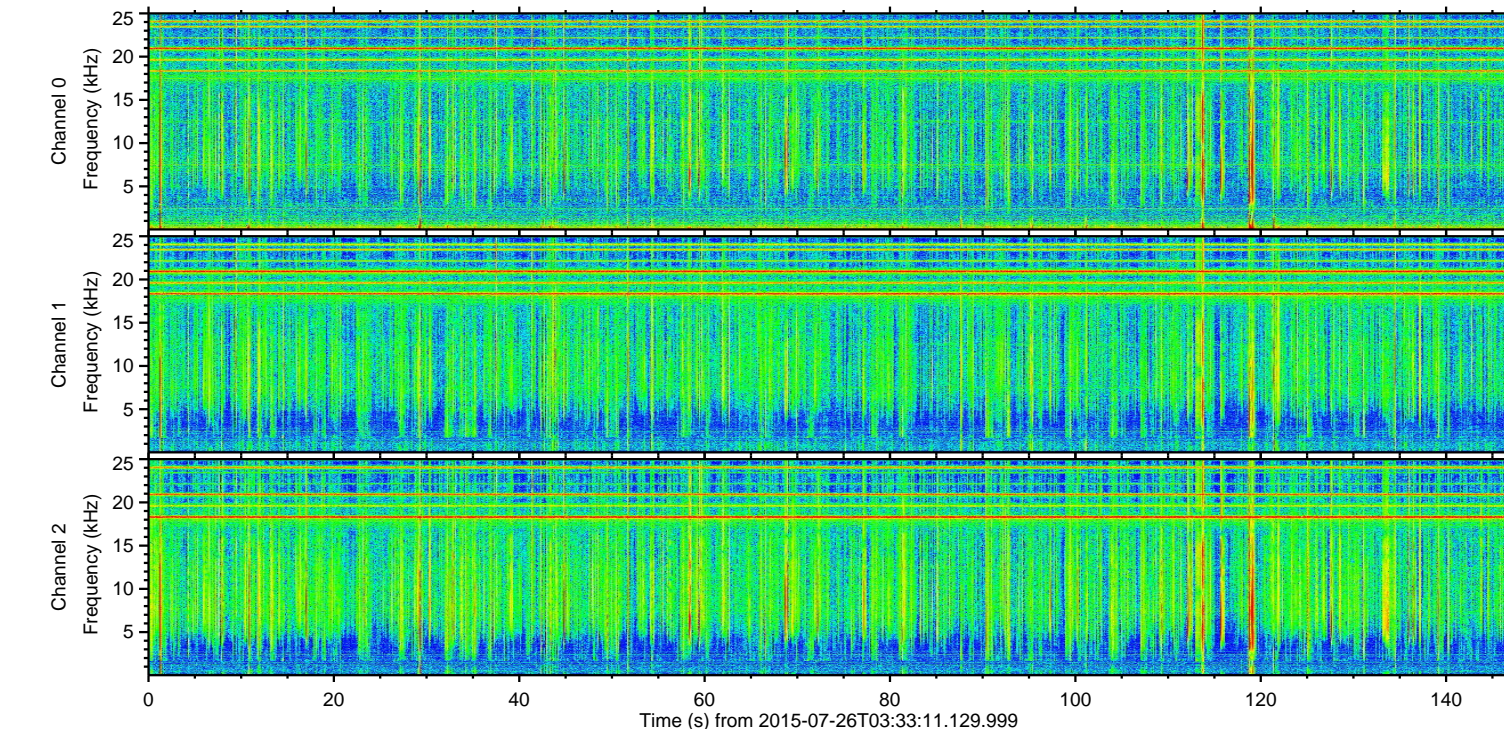
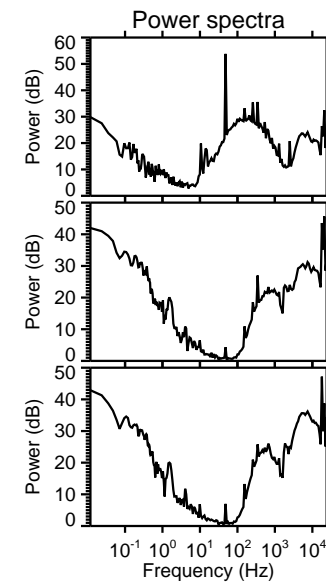
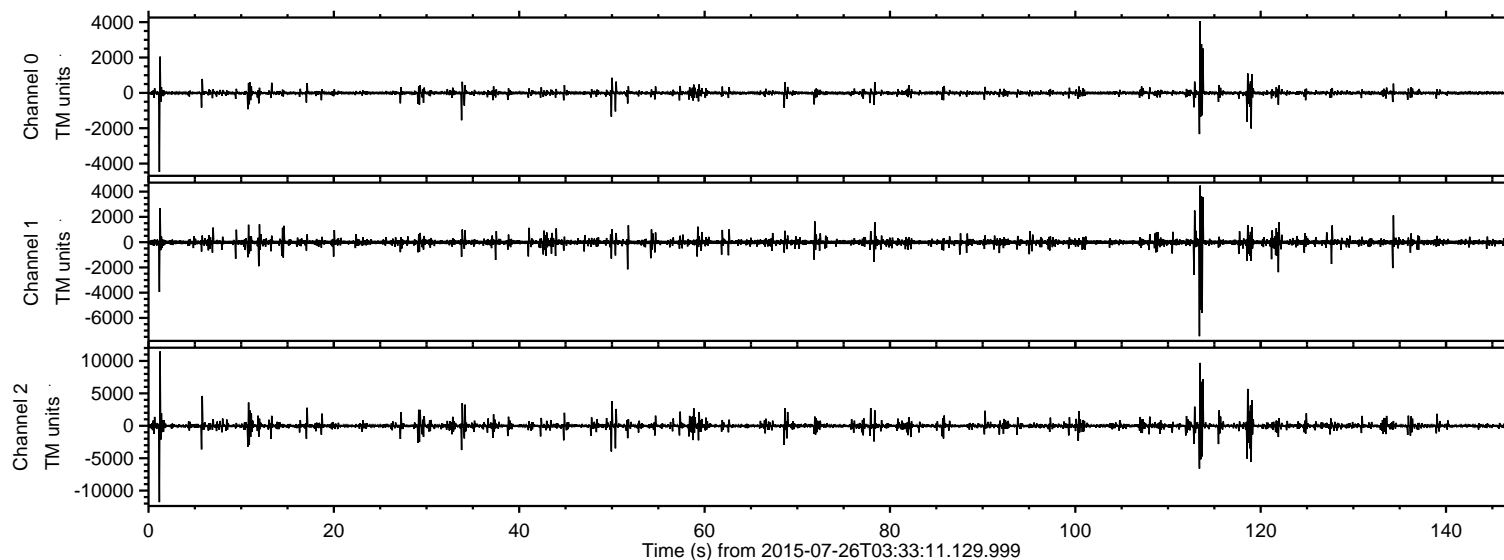

ELMAVAN 3D WAVEFORMS (Measured data sampled at 50 kHz) 51000 packets of 144 samples from 2015-07-26T03:33:11.129.999. Part 2/147

Processed Sun Jul 26 05:39:28 2015 by ELM ver.2012-10-06 from 001\_\_elm20150726\_033310\_\_dat00.bin

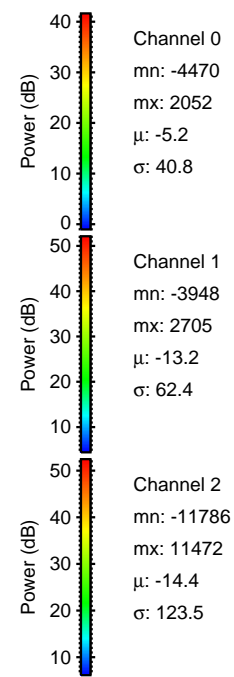
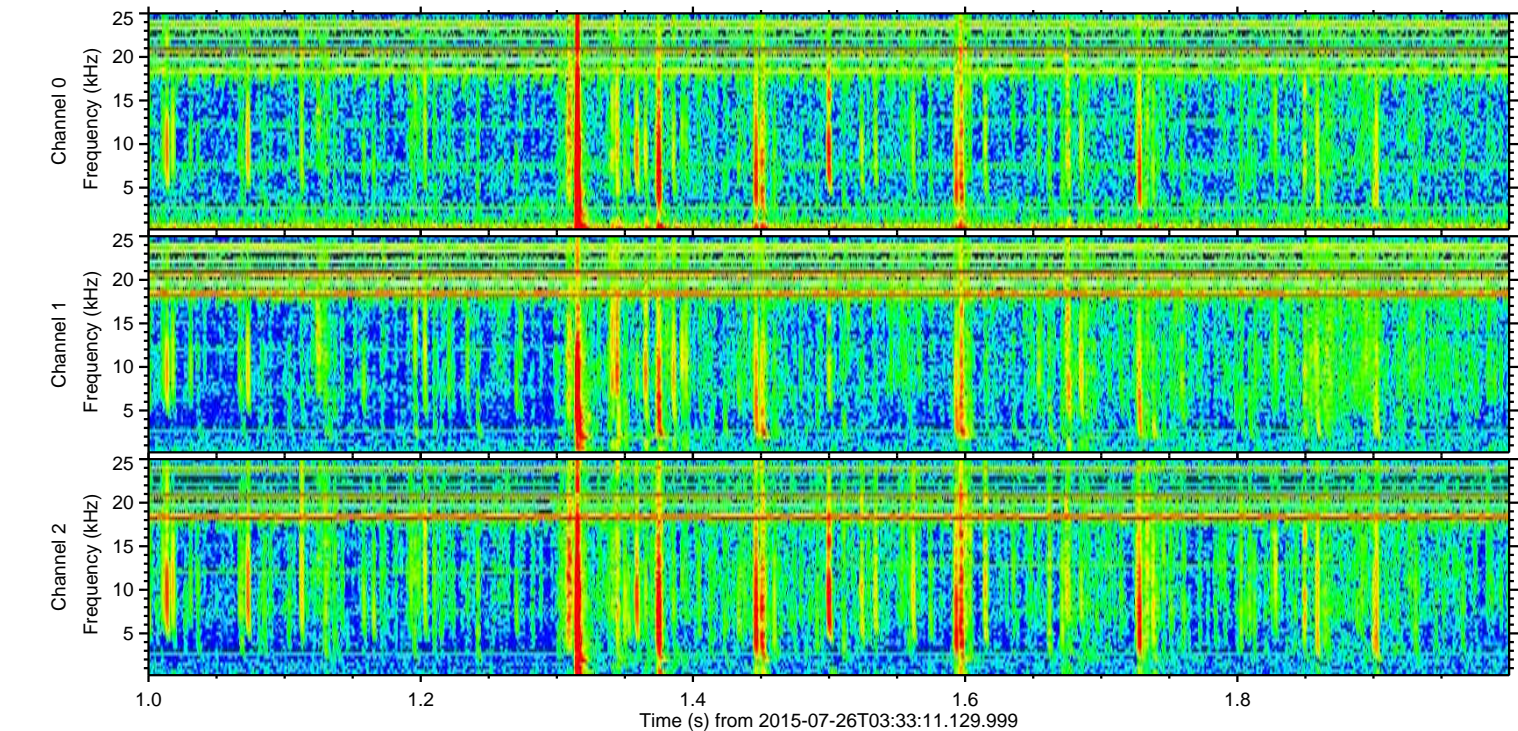
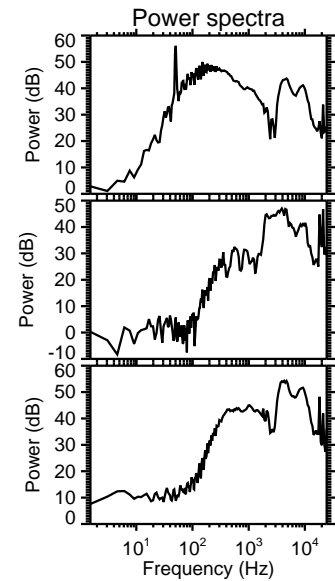
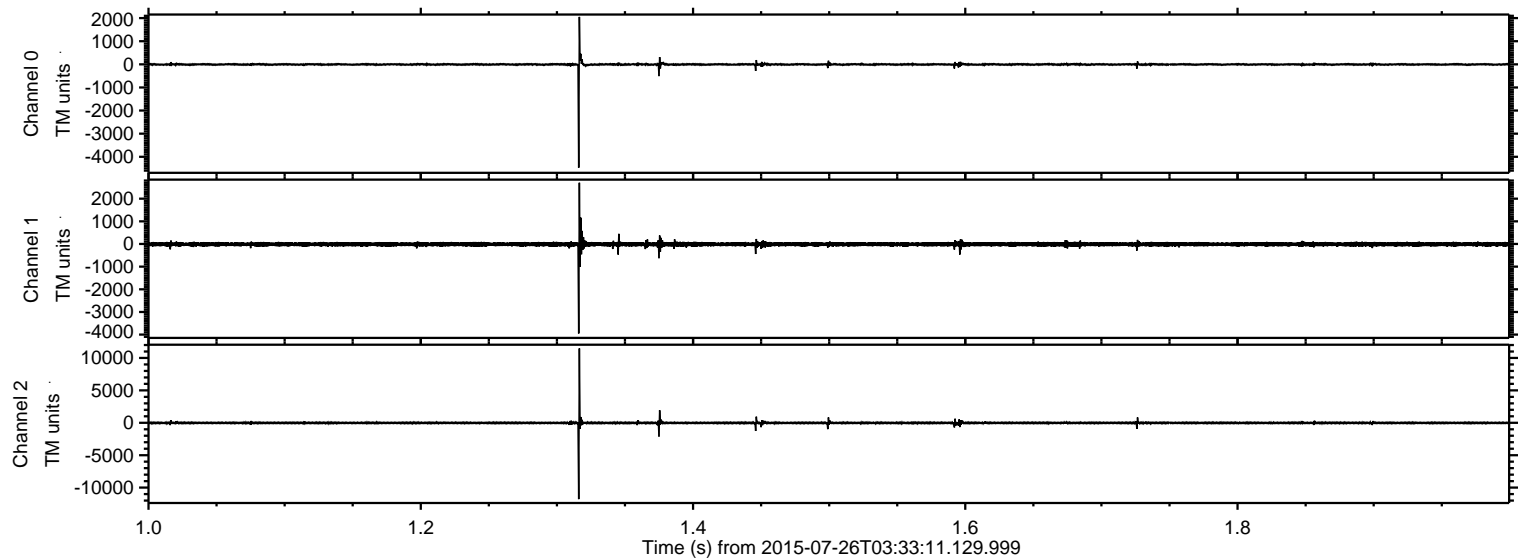

ELMAVAN 3D WAVEFORMS (Measured data sampled at 50 kHz) 51000 packets of 144 samples from 2015-07-26T03:33:11.129.999. Part 114/147

Processed Sun Jul 26 05:39:29 2015 by ELM ver.2012-10-06 from 001\_\_elm20150726\_033310\_\_dat00.bin

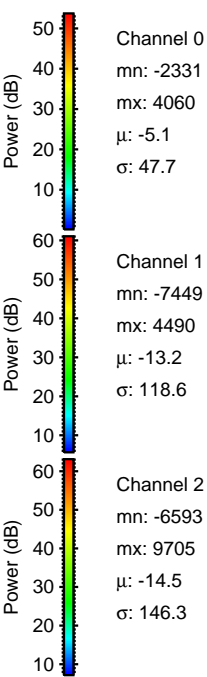
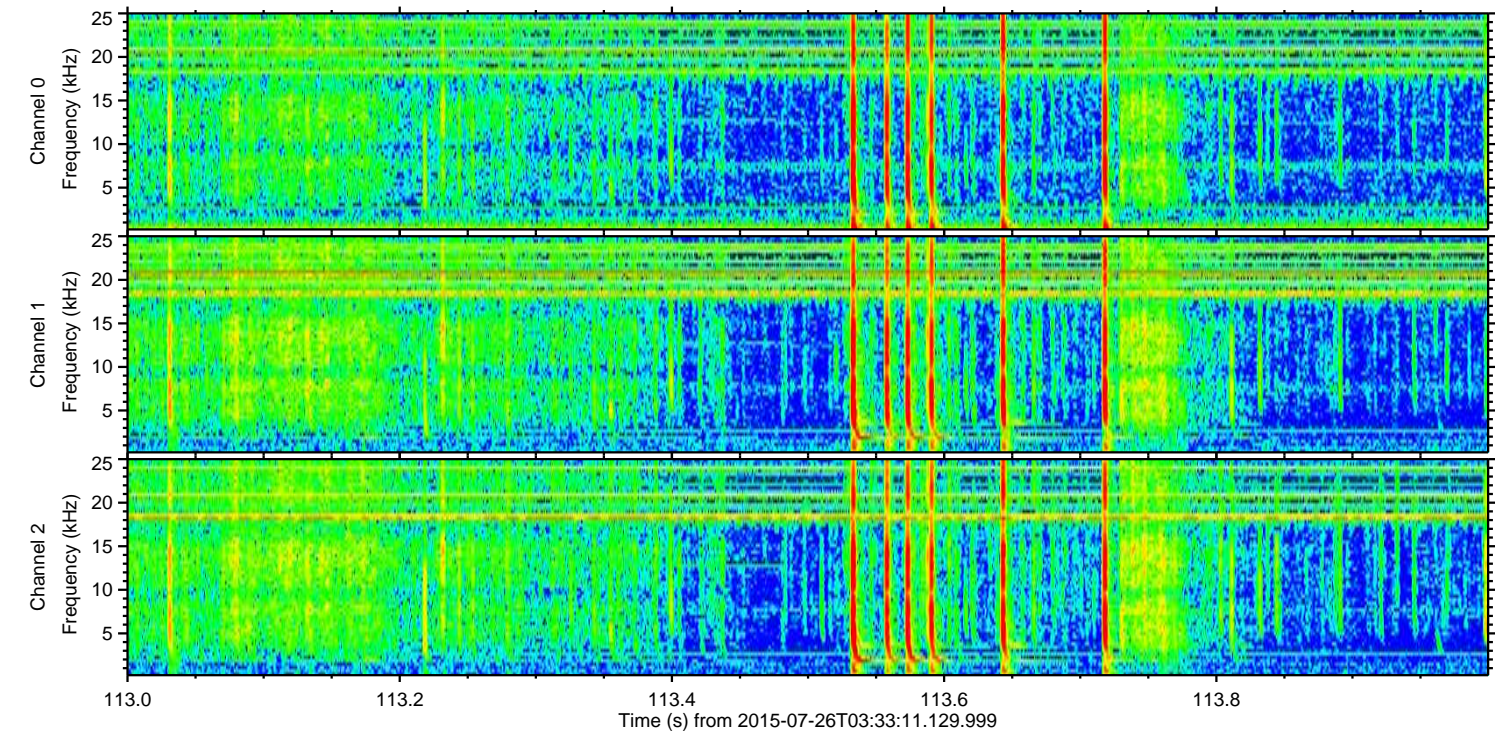
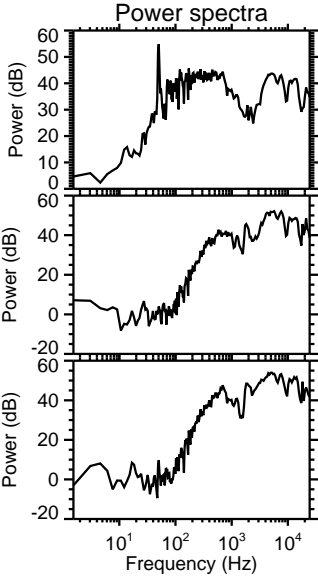
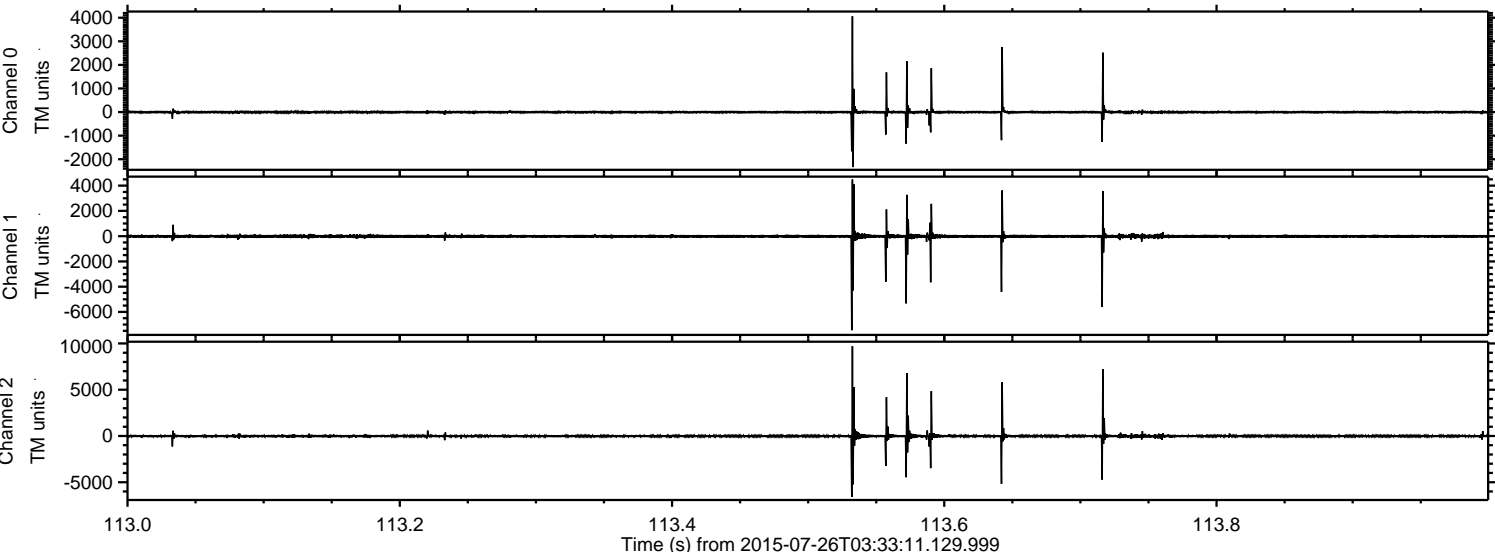

ELMAVAN 3D WAVEFORMS (Measured data sampled at 50 kHz) 51000 packets of 144 samples from 2015-07-26T03:33:11.129.999. Part 119/147

Processed Sun Jul 26 05:39:30 2015 by ELM ver.2012-10-06 from 001\_\_elm20150726\_033310\_\_dat00.bin

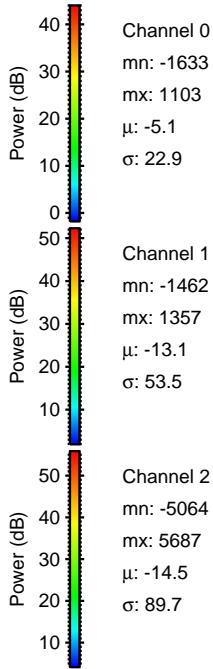
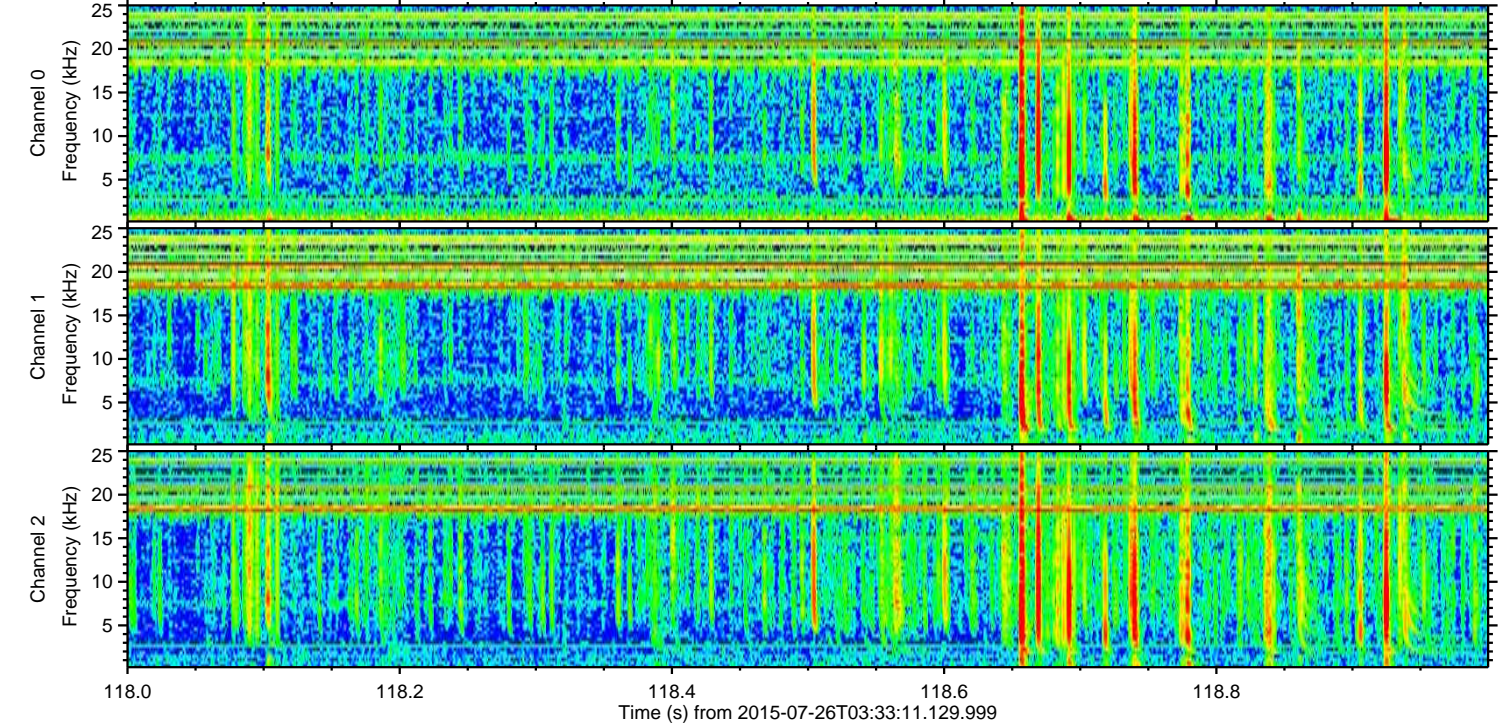
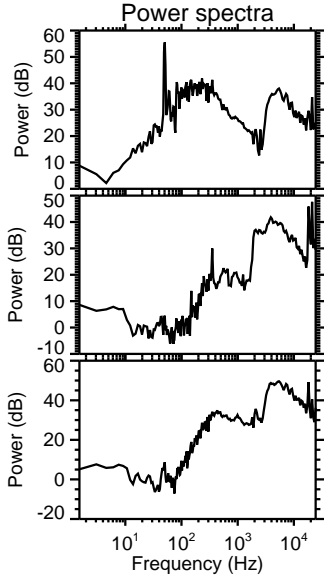
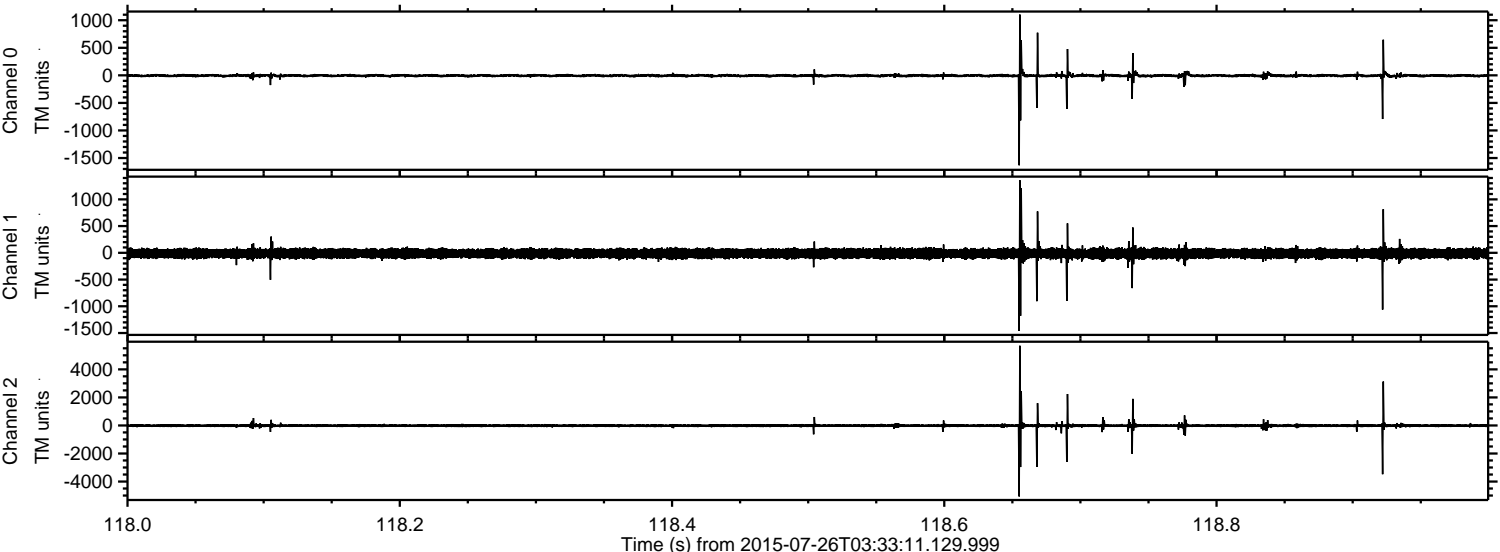

Channel 0  
mn: -1633  
mx: 1103  
 $\mu$ : -5.1  
 $\sigma$ : 22.9

Channel 1  
mn: -1462  
mx: 1357  
 $\mu$ : -13.1  
 $\sigma$ : 53.5

Channel 2  
mn: -5064  
mx: 5687  
 $\mu$ : -14.5  
 $\sigma$ : 89.7

ELMAVAN 3D WAVEFORMS (Measured data sampled at 50 kHz) 51000 packets of 144 samples from 2015-07-26T03:33:11.129.999. Part 120/147

Processed Sun Jul 26 05:39:31 2015 by ELM ver.2012-10-06 from 001\_\_elm20150726\_033310\_\_dat00.bin

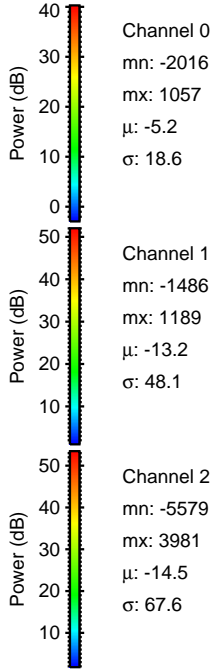
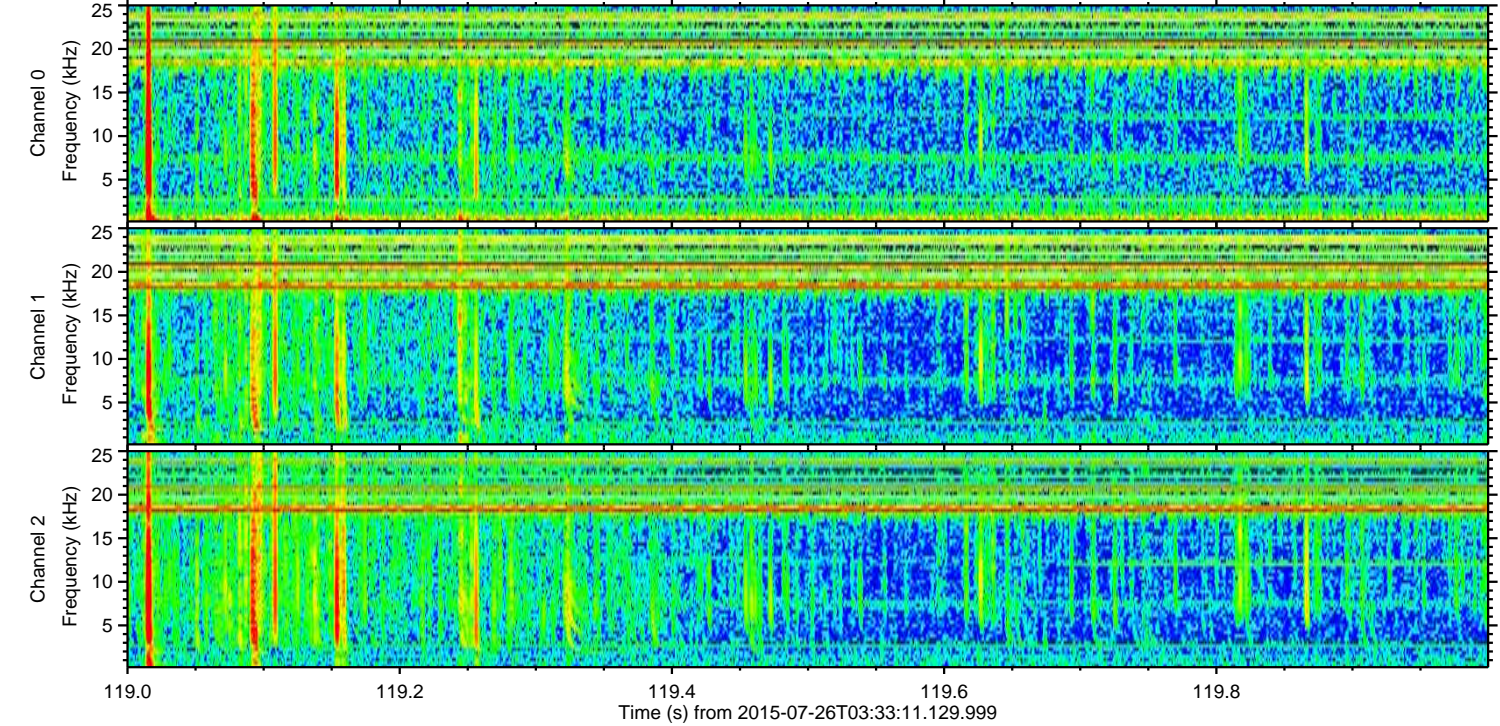
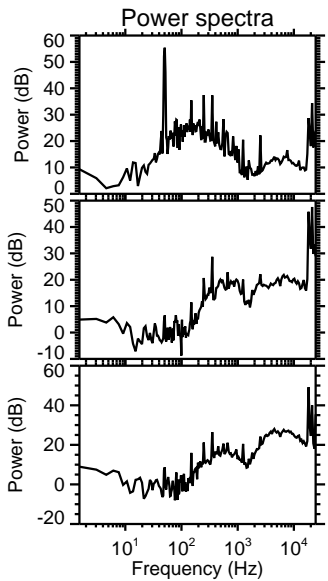
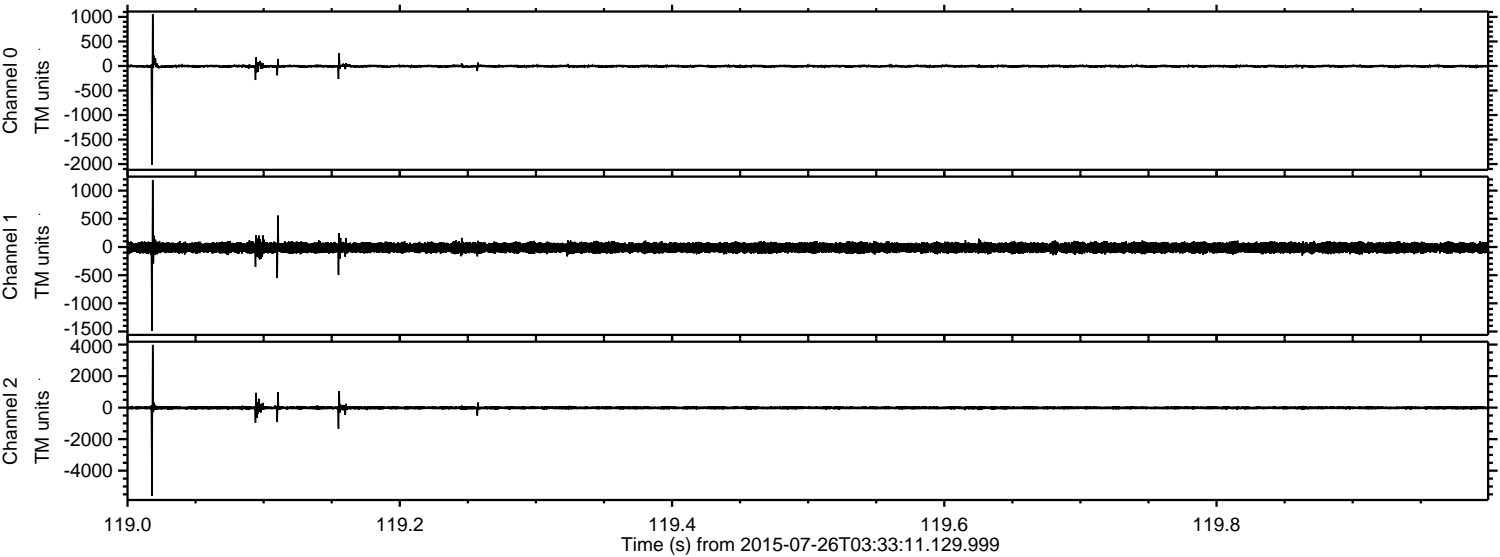

Channel 0  
mn: -2016  
mx: 1057  
 $\mu$ : -5.2  
 $\sigma$ : 18.6

Channel 1  
mn: -1486  
mx: 1189  
 $\mu$ : -13.2  
 $\sigma$ : 48.1

Channel 2  
mn: -5579  
mx: 3981  
 $\mu$ : -14.5  
 $\sigma$ : 67.6

Processed Sun Jul 26 05:39:32 2015 by ELM ver.2012-10-06 from 001\_\_elm20150726\_033310\_\_dat00.bin

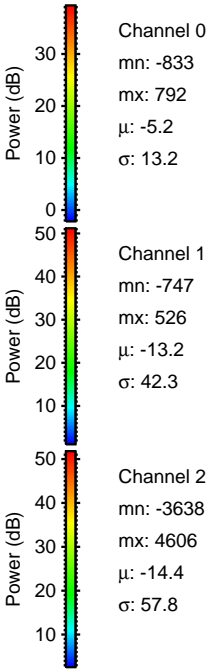
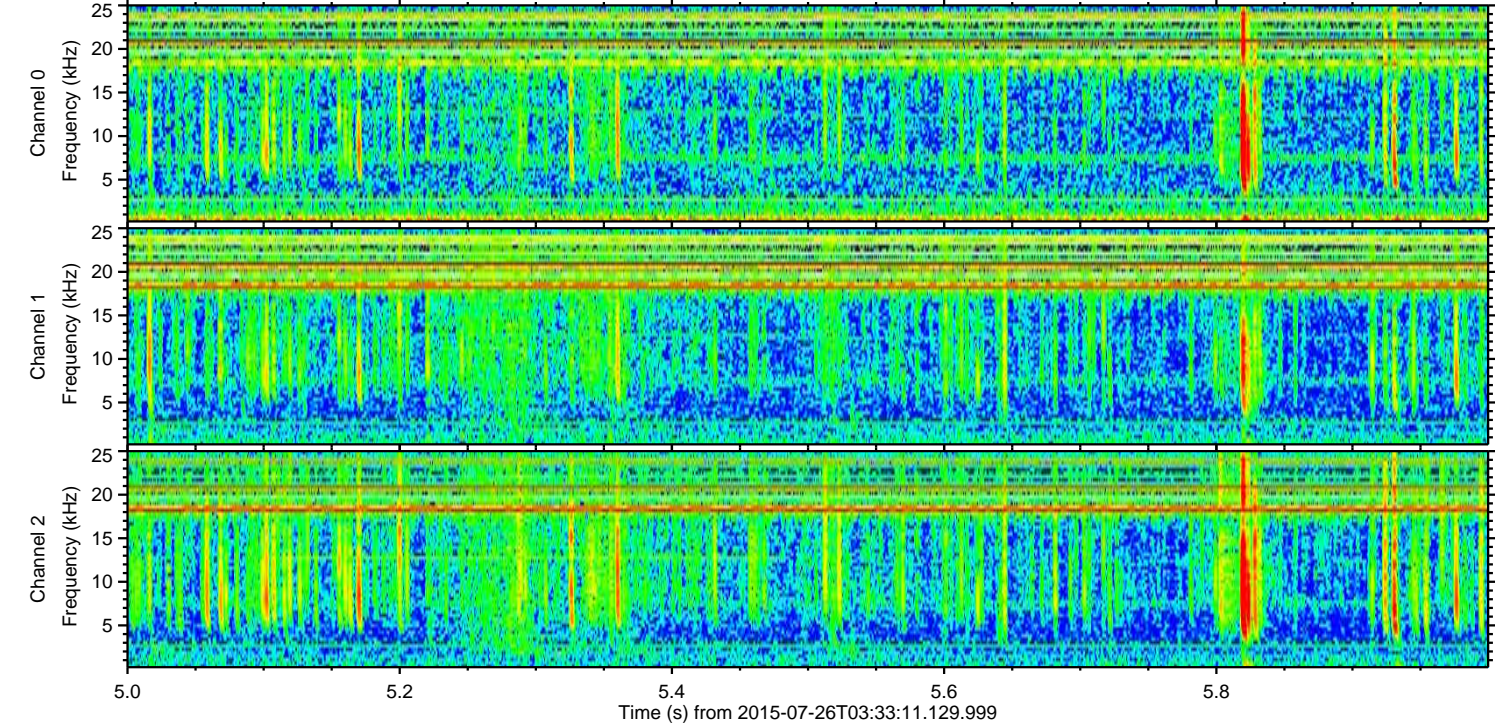
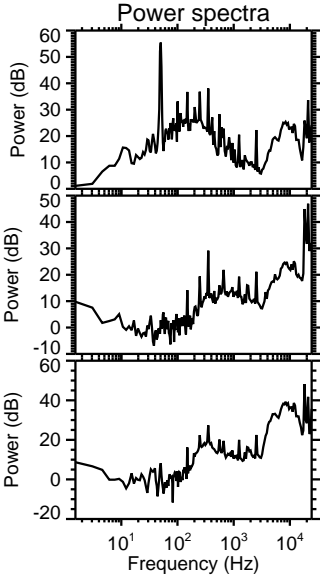
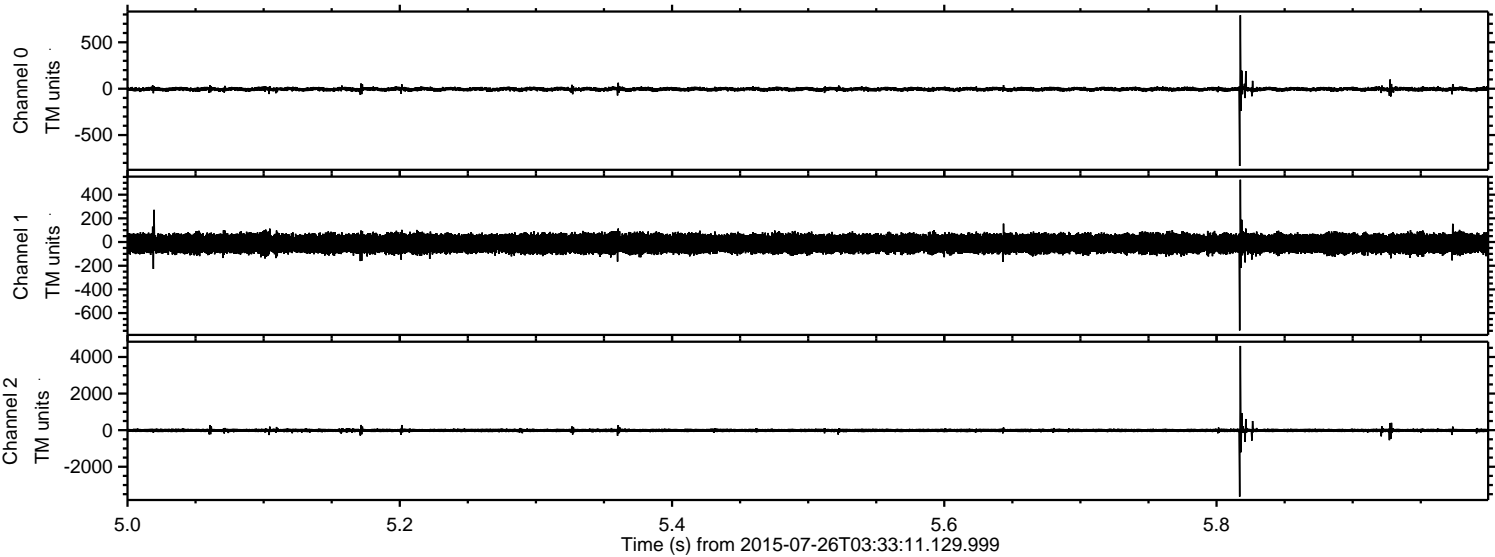

Processed Sun Jul 26 05:39:33 2015 by ELM ver.2012-10-06 from 001\_\_elm20150726\_033310\_\_dat00.bin

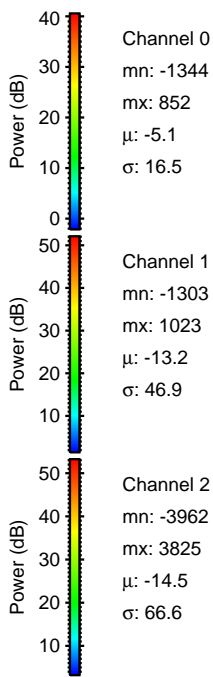
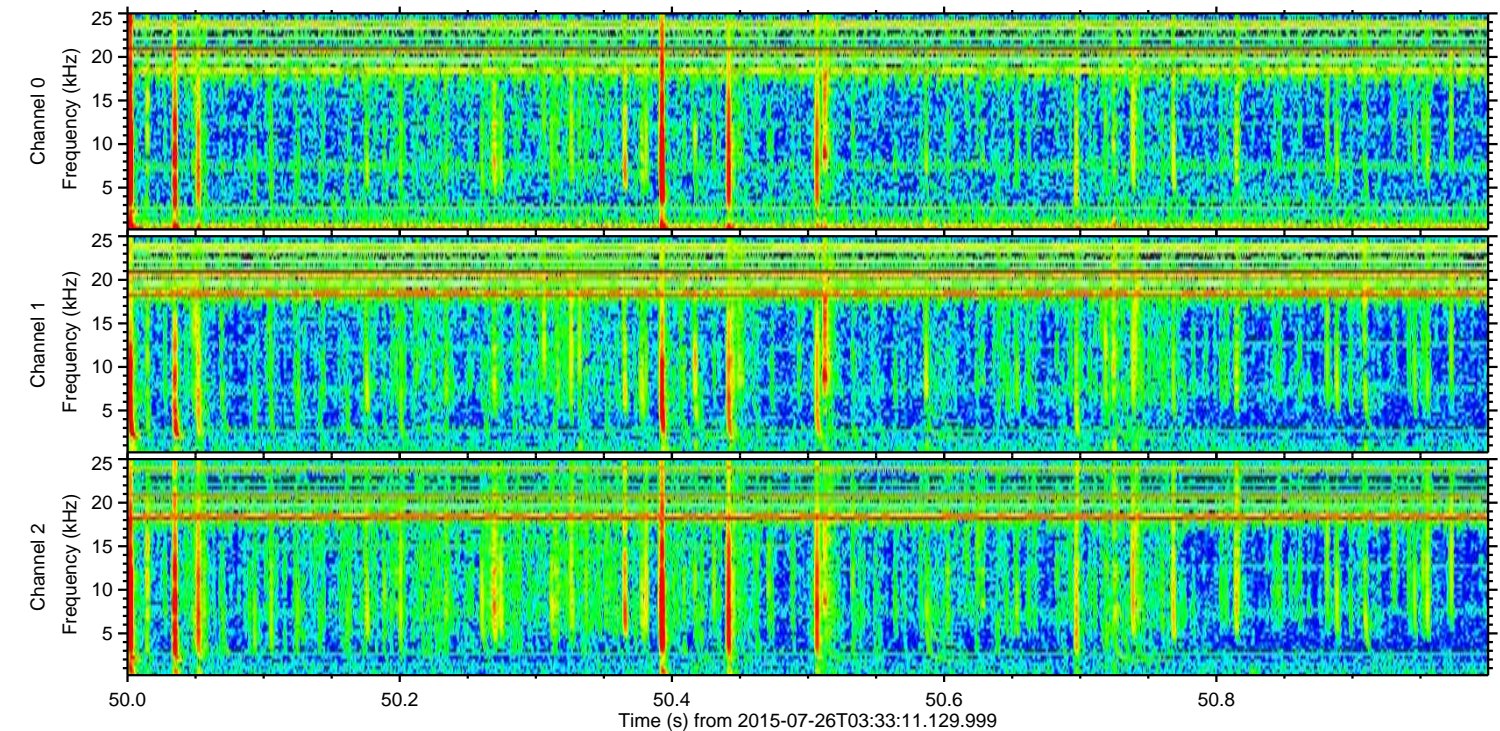
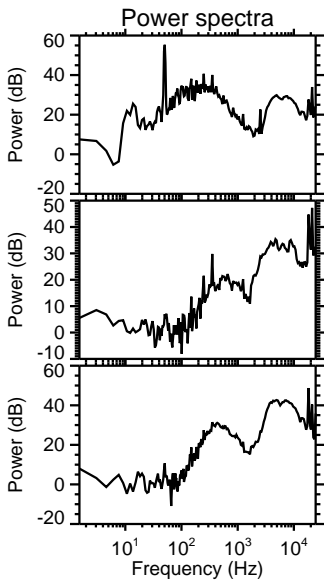
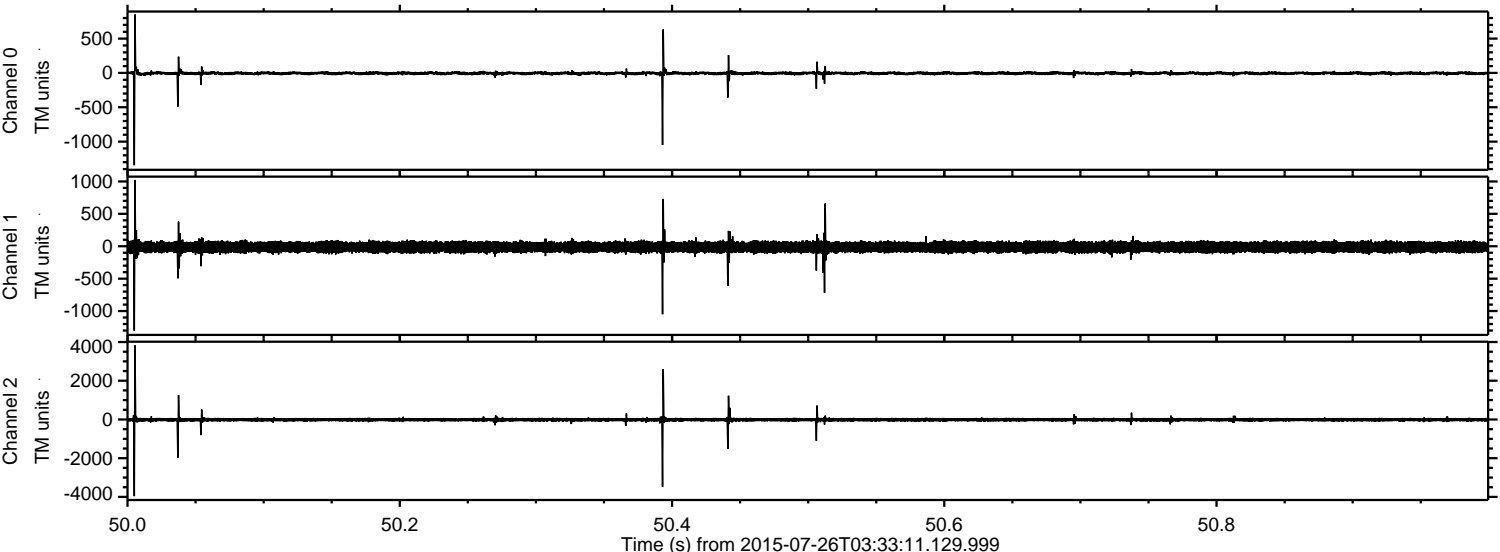

Channel 0  
mn: -1344  
mx: 852  
 $\mu$ : -5.1  
 $\sigma$ : 16.5

Channel 1  
mn: -1303  
mx: 1023  
 $\mu$ : -13.2  
 $\sigma$ : 46.9

Channel 2  
mn: -3962  
mx: 3825  
 $\mu$ : -14.5  
 $\sigma$ : 66.6

Processed Sun Jul 26 05:39:34 2015 by ELM ver.2012-10-06 from 001\_\_elm20150726\_033310\_\_dat00.bin

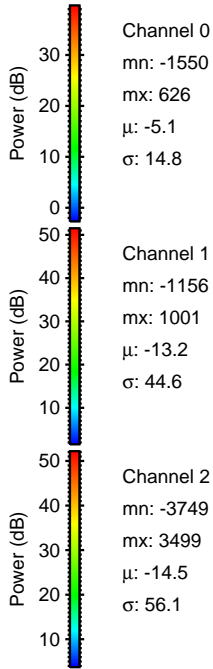
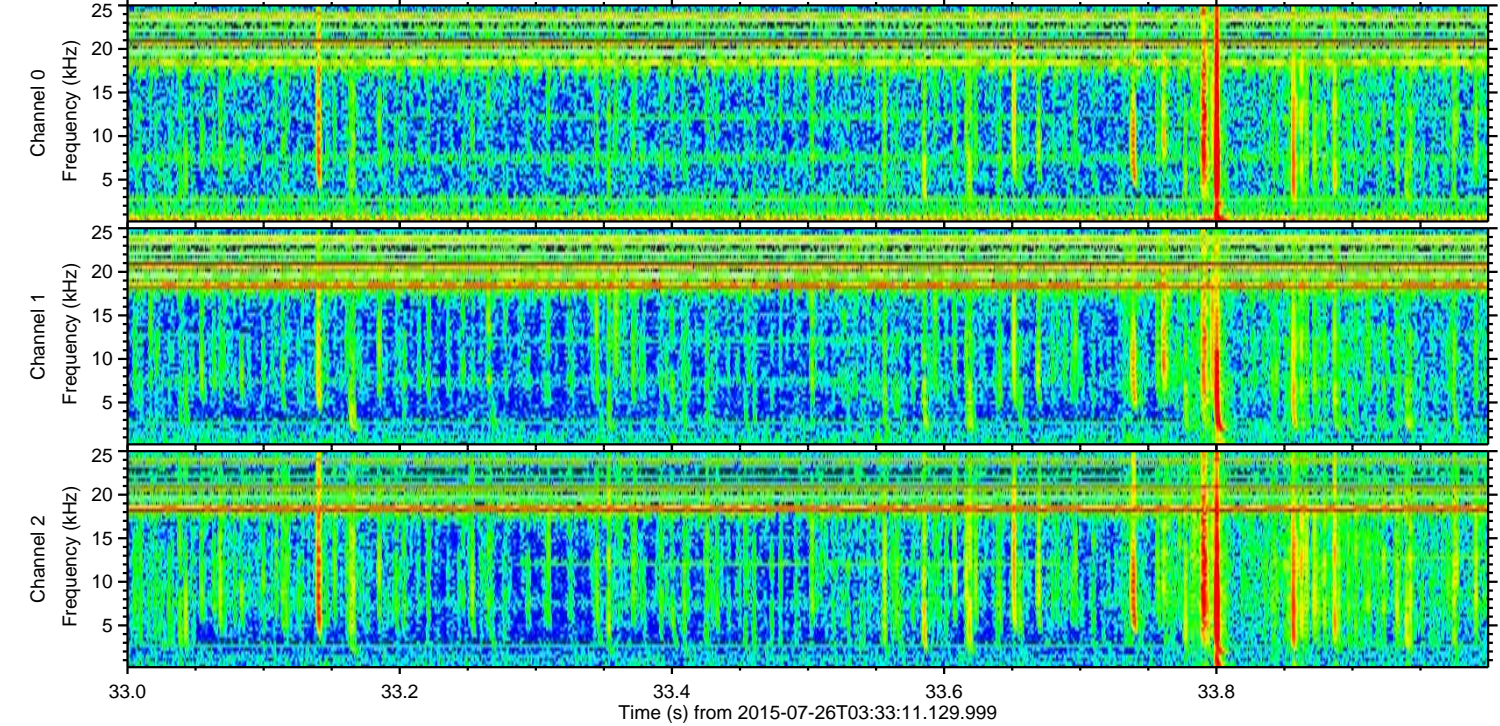
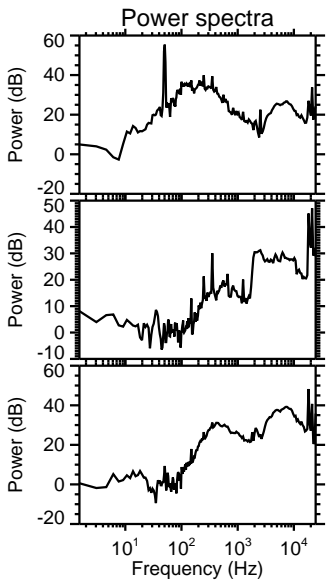
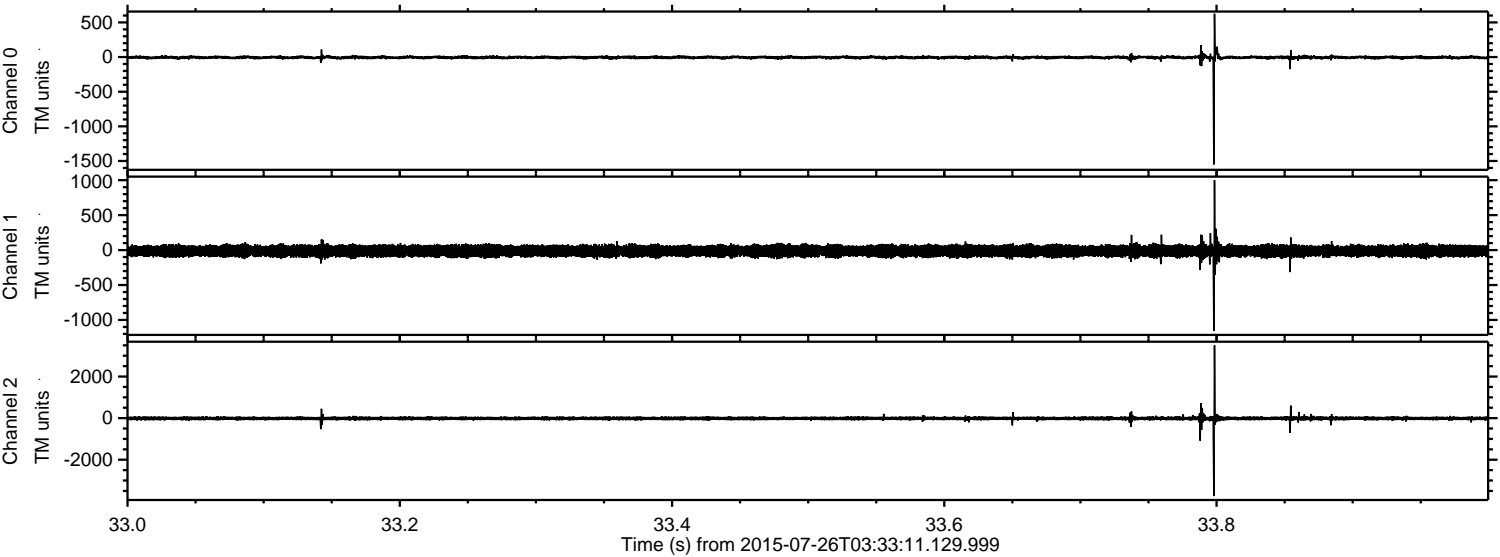

Processed Sun Jul 26 05:39:35 2015 by ELM ver.2012-10-06 from 001\_\_elm20150726\_033310\_\_dat00.bin

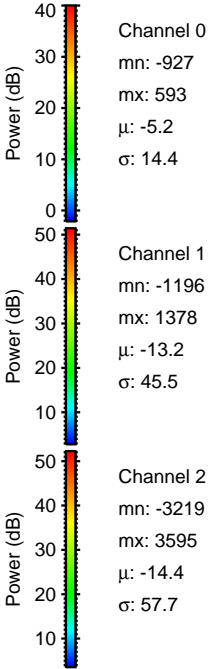
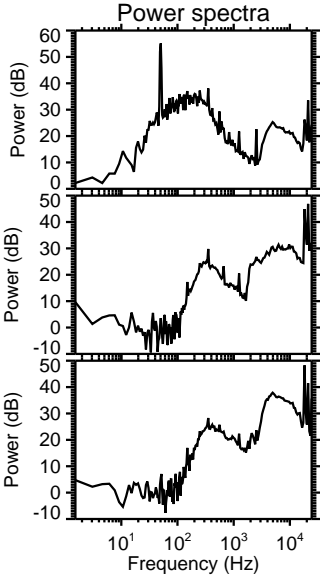
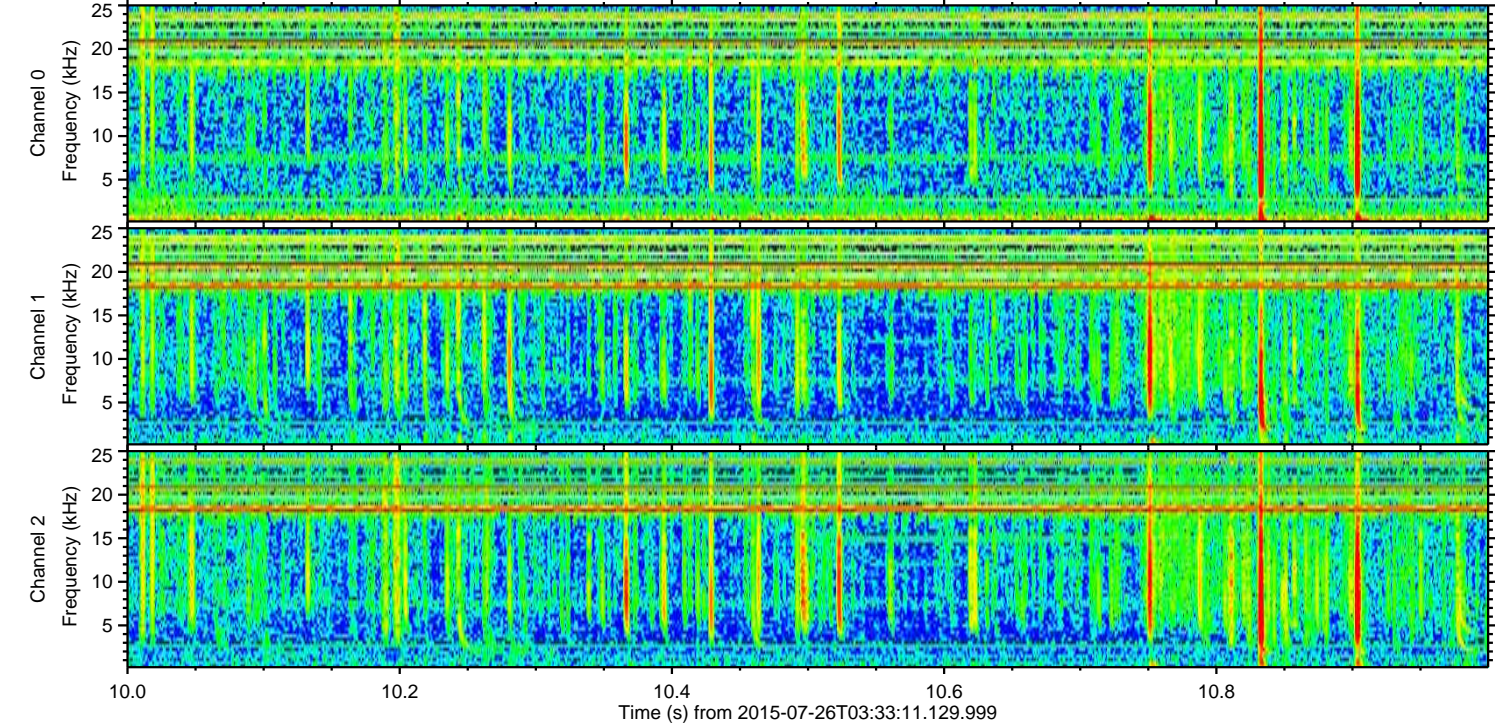
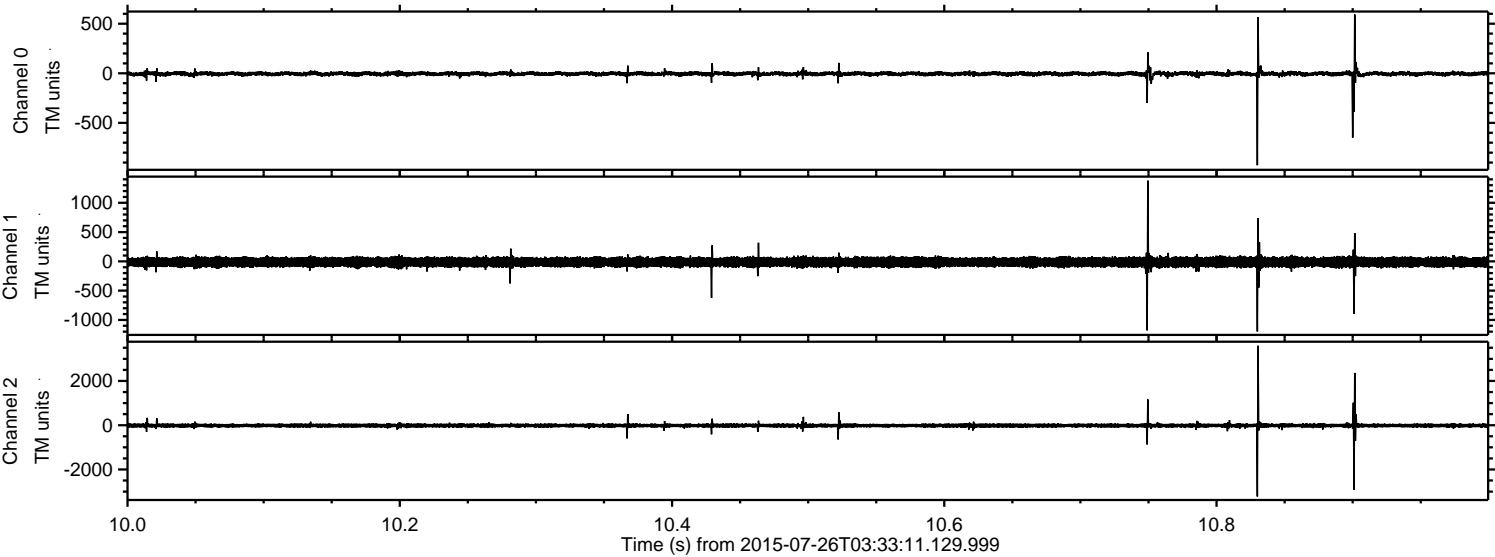

Processed Sun Jul 26 05:39:36 2015 by ELM ver.2012-10-06 from 001\_\_elm20150726\_033310\_\_dat00.bin

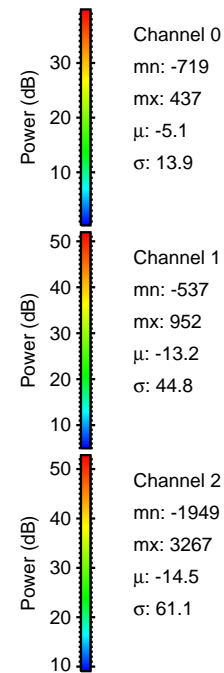
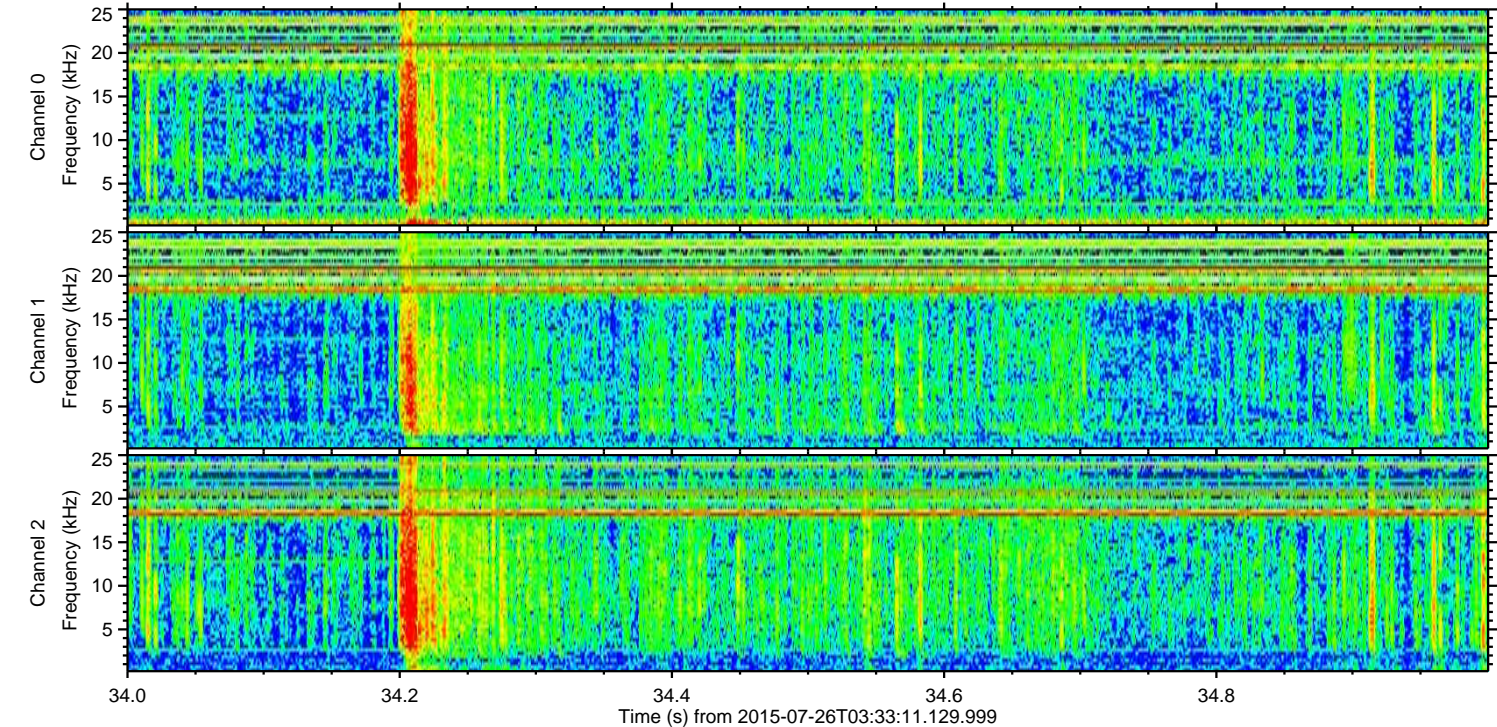
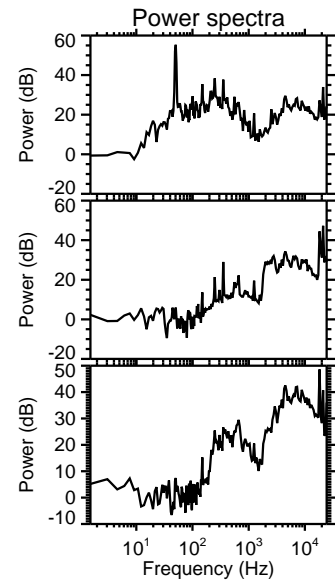
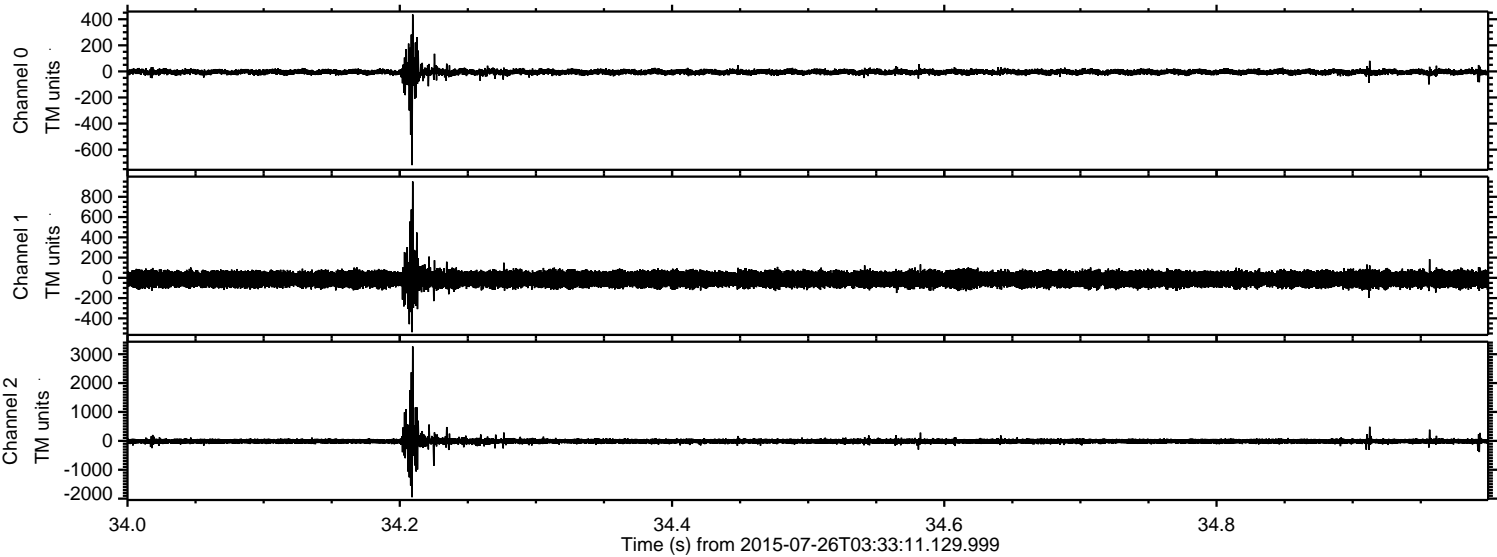

Processed Sun Jul 26 05:39:37 2015 by ELM ver.2012-10-06 from 001\_\_elm20150726\_033310\_\_dat00.bin

