

ELMAVAN 3D WAVEFORMS (Measured data sampled at 50 kHz) 51000 packets of 144 samples from 2015-07-26T02:03:07.215.999.

Processed Sun Jul 26 04:09:37 2015 by ELM ver.2012-10-06 from 001__elm20150726_020306__dat00.bin

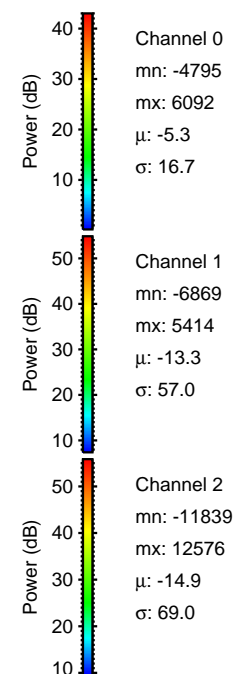
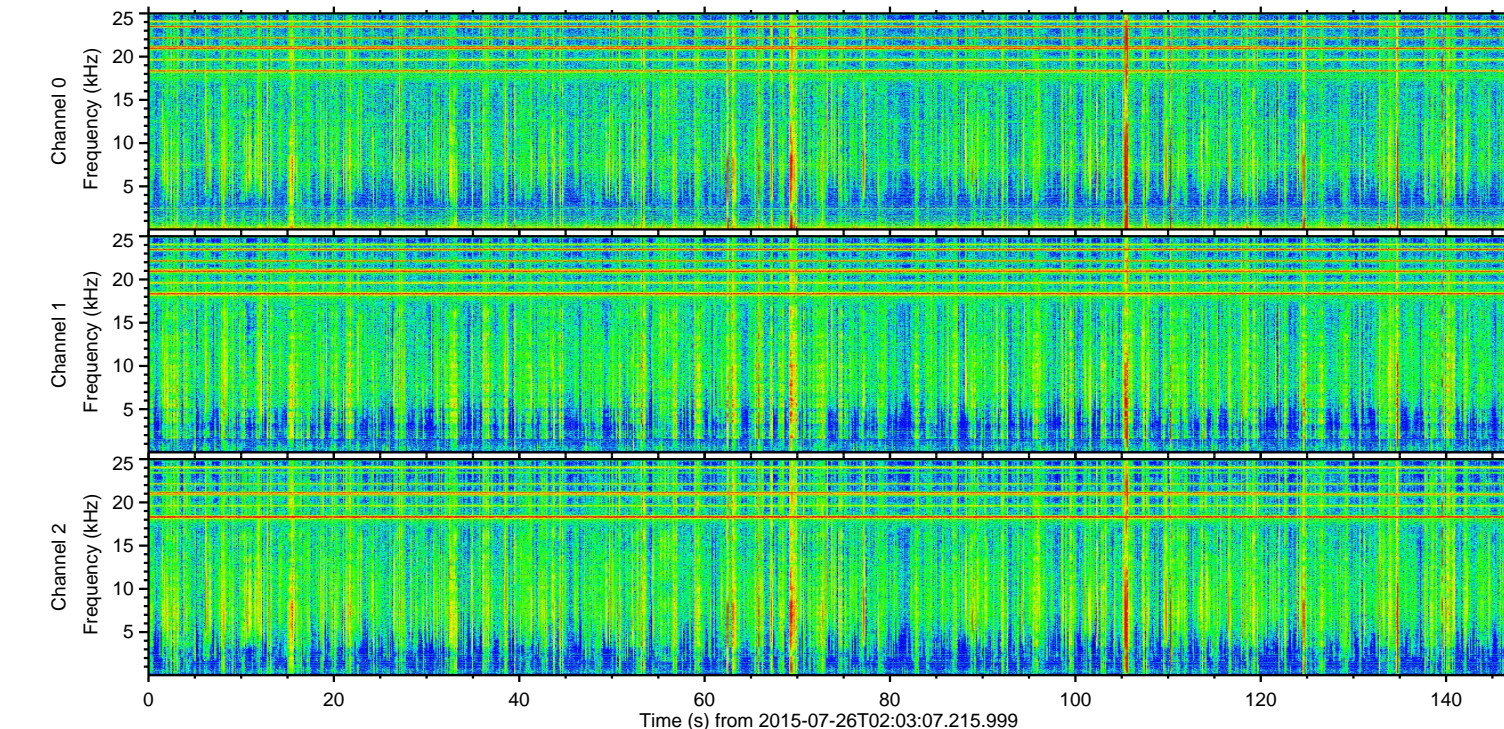
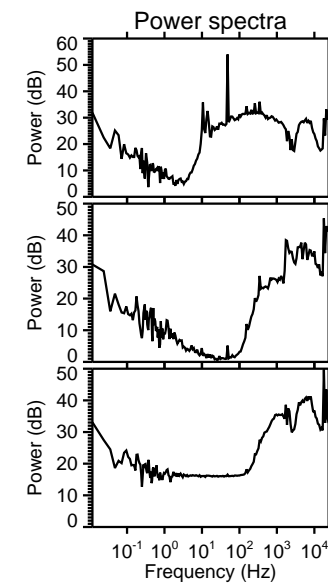
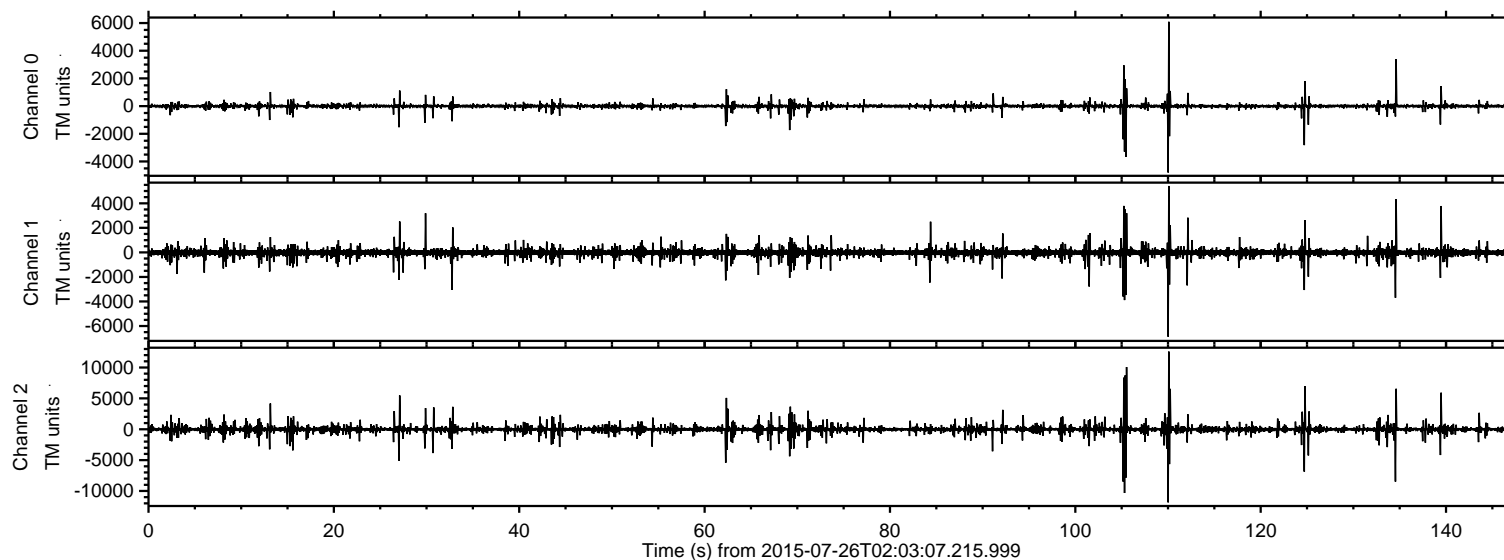

Channel 0
mn: -4795
mx: 6092
 μ : -5.3
 σ : 16.7

Channel 1
mn: -6869
mx: 5414
 μ : -13.3
 σ : 57.0

Channel 2
mn: -11839
mx: 12576
 μ : -14.9
 σ : 69.0

ELMAVAN 3D WAVEFORMS (Measured data sampled at 50 kHz) 51000 packets of 144 samples from 2015-07-26T02:03:07.215.999. Part 111/147

Processed Sun Jul 26 04:09:49 2015 by ELM ver.2012-10-06 from 001__elm20150726_020306__dat00.bin

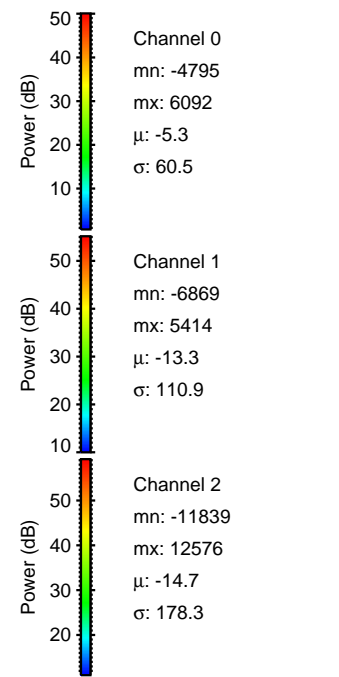
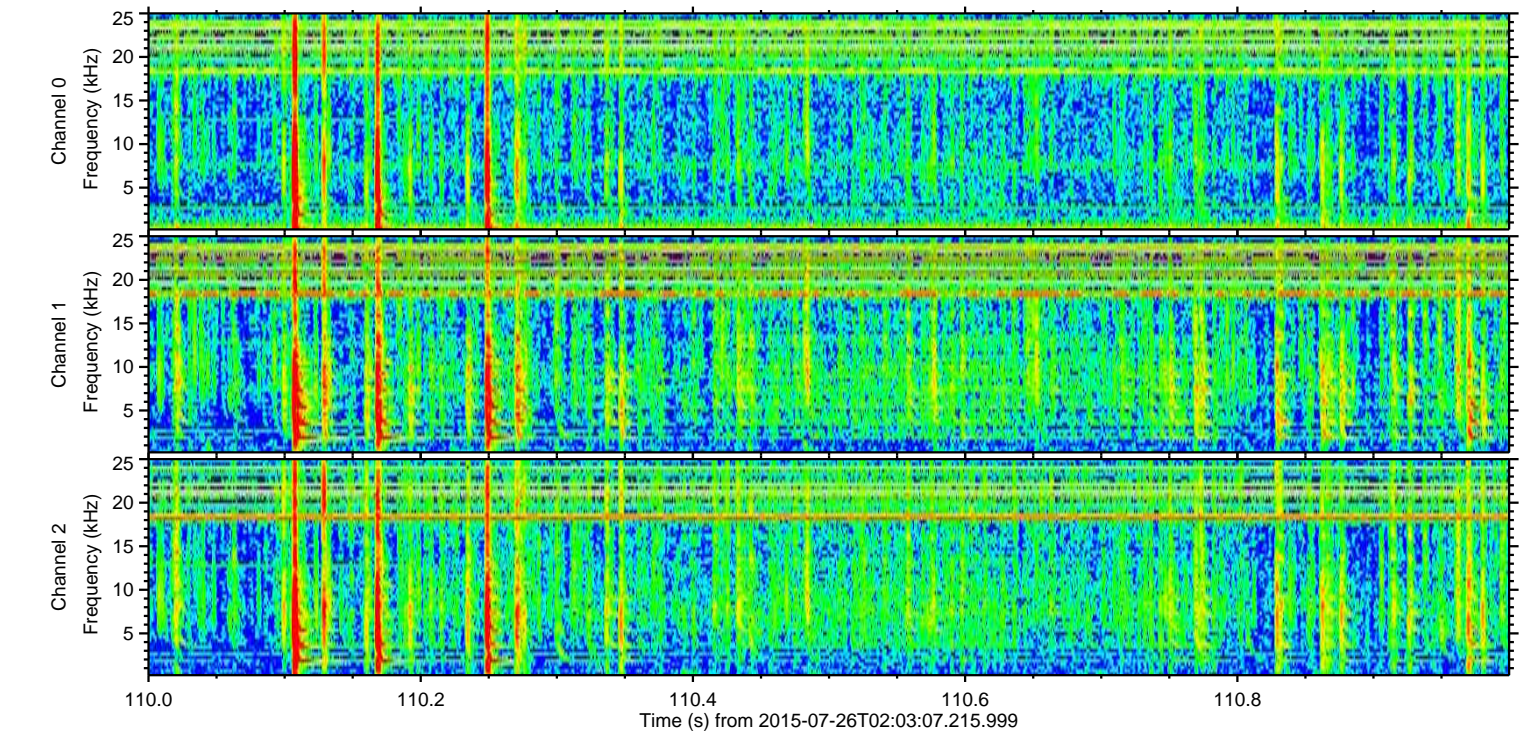
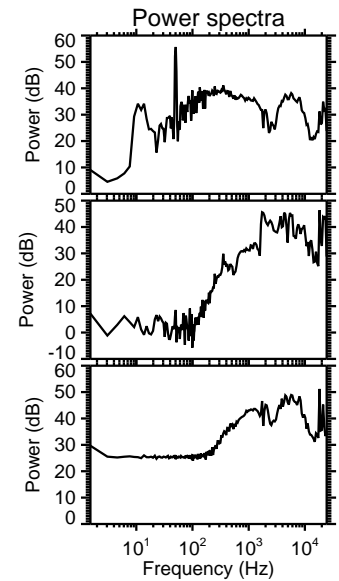
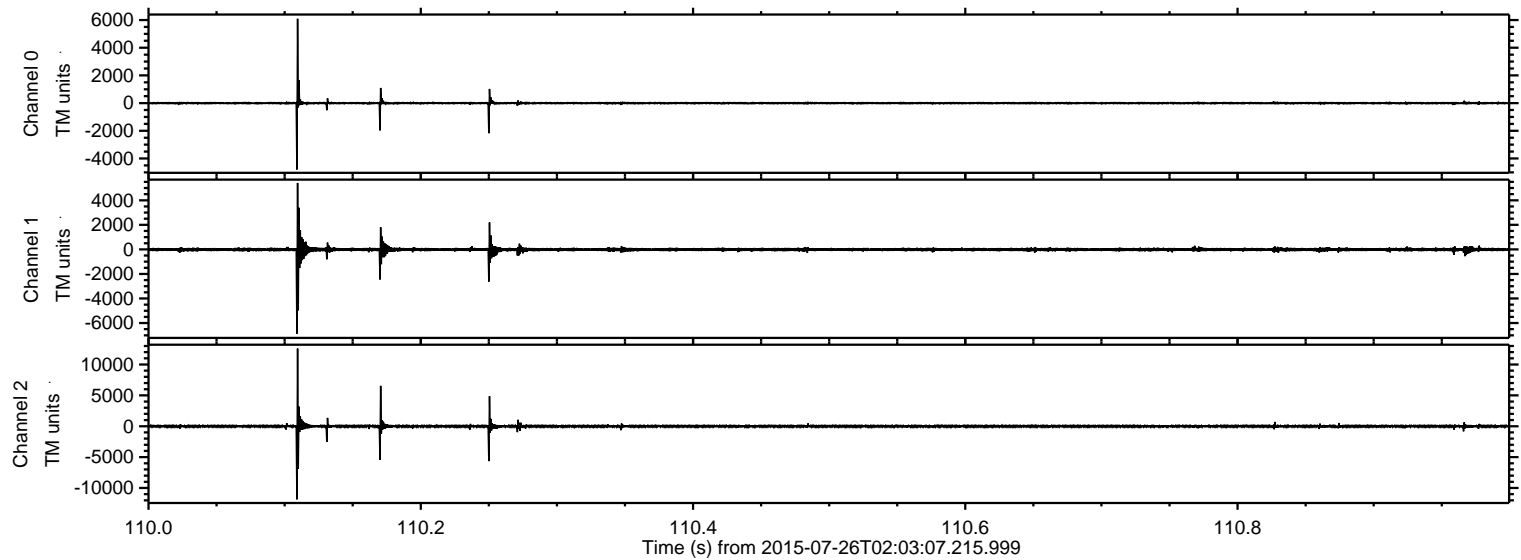

ELMAVAN 3D WAVEFORMS (Measured data sampled at 50 kHz) 51000 packets of 144 samples from 2015-07-26T02:03:07.215.999. Part 106/147

Processed Sun Jul 26 04:09:50 2015 by ELM ver.2012-10-06 from 001__elm20150726_020306__dat00.bin

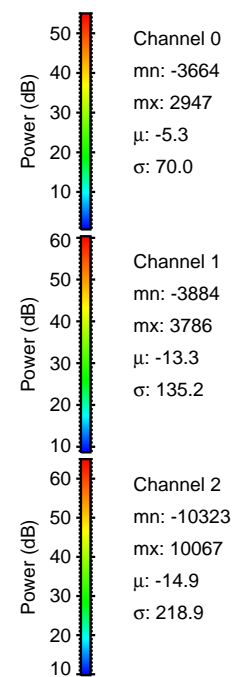
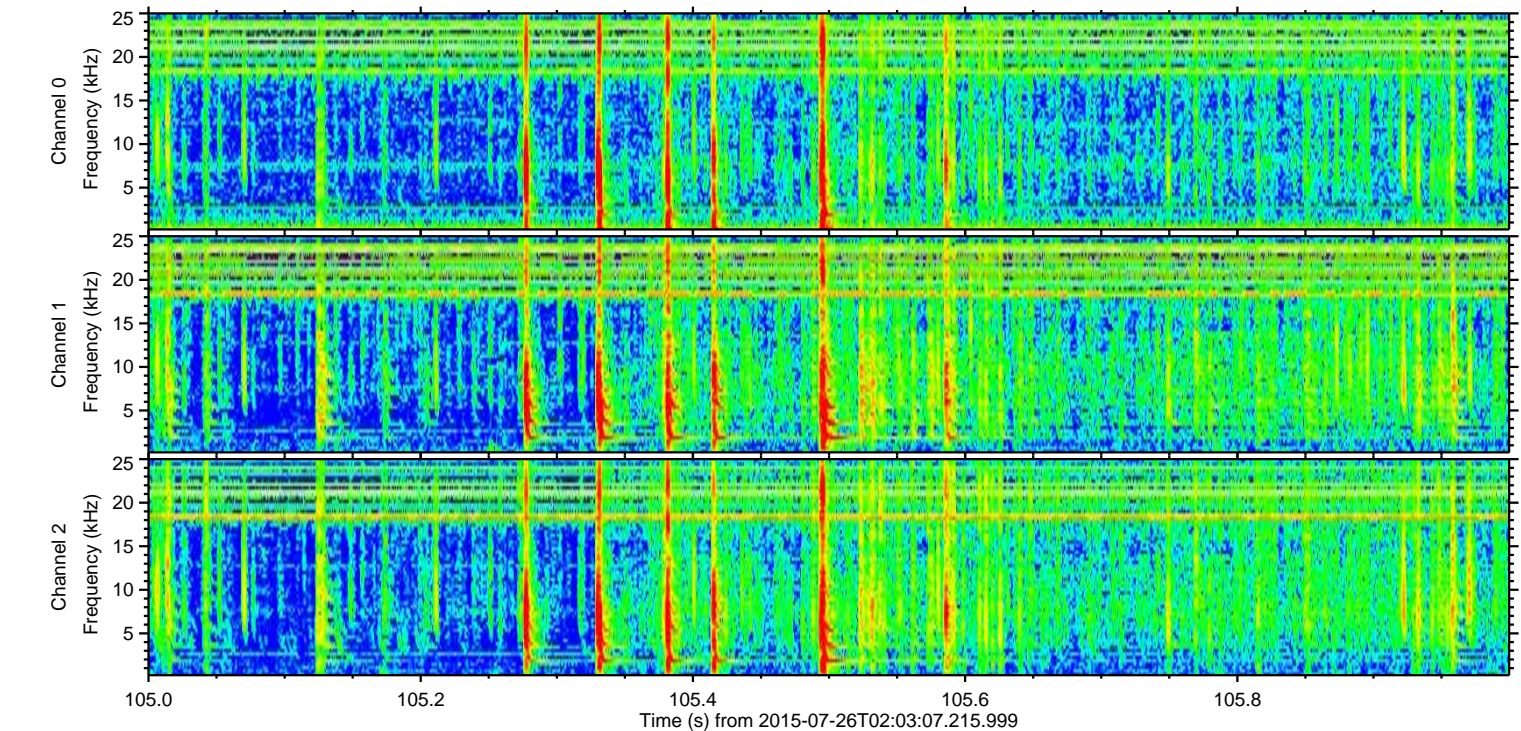
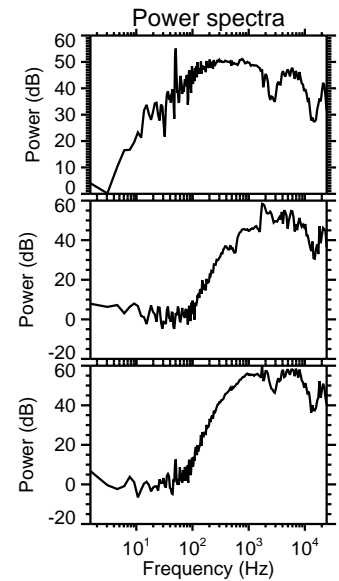
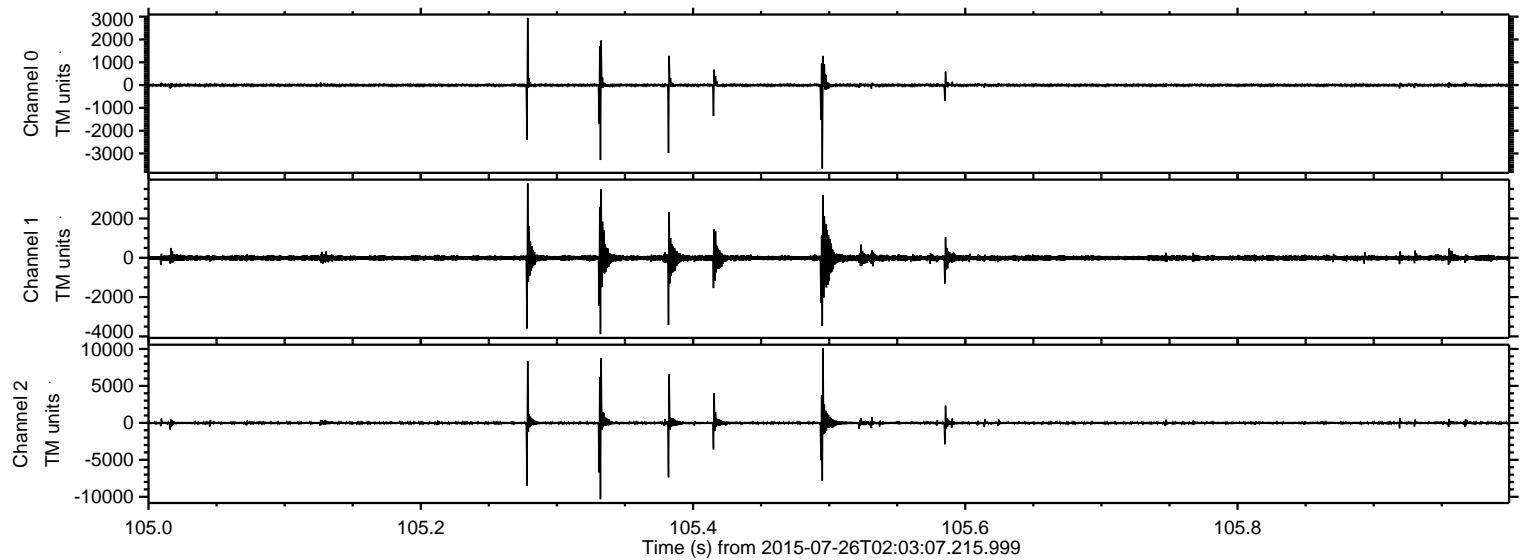

ELMAVAN 3D WAVEFORMS (Measured data sampled at 50 kHz) 51000 packets of 144 samples from 2015-07-26T02:03:07.215.999. Part 135/147

Processed Sun Jul 26 04:09:51 2015 by ELM ver.2012-10-06 from 001__elm20150726_020306__dat00.bin

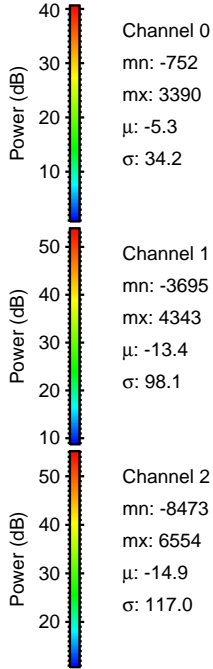
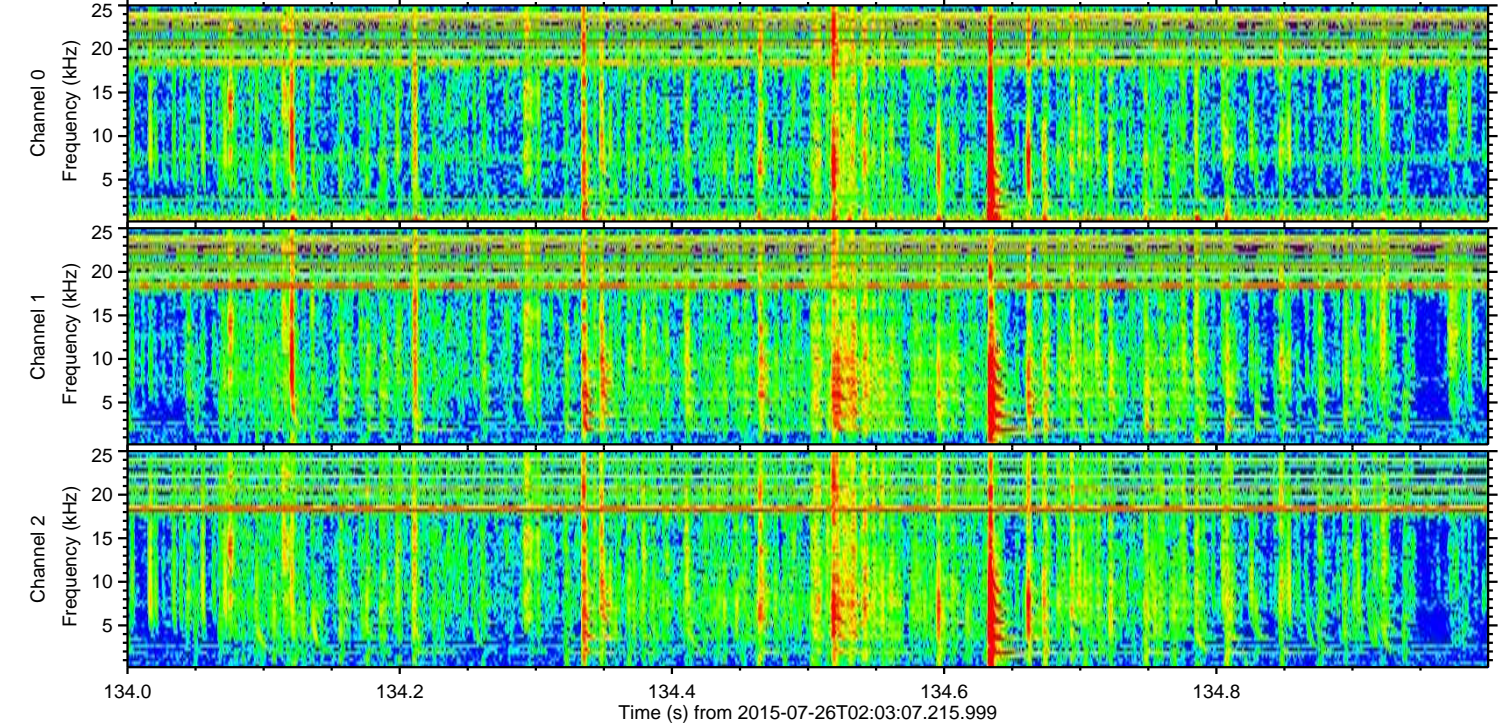
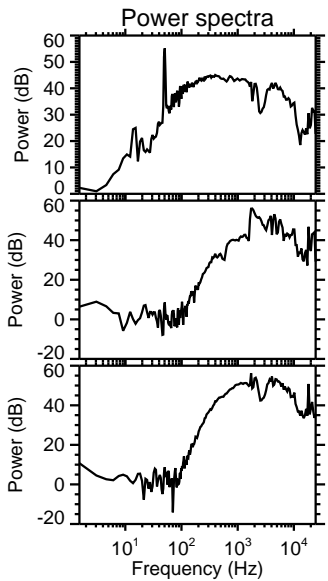
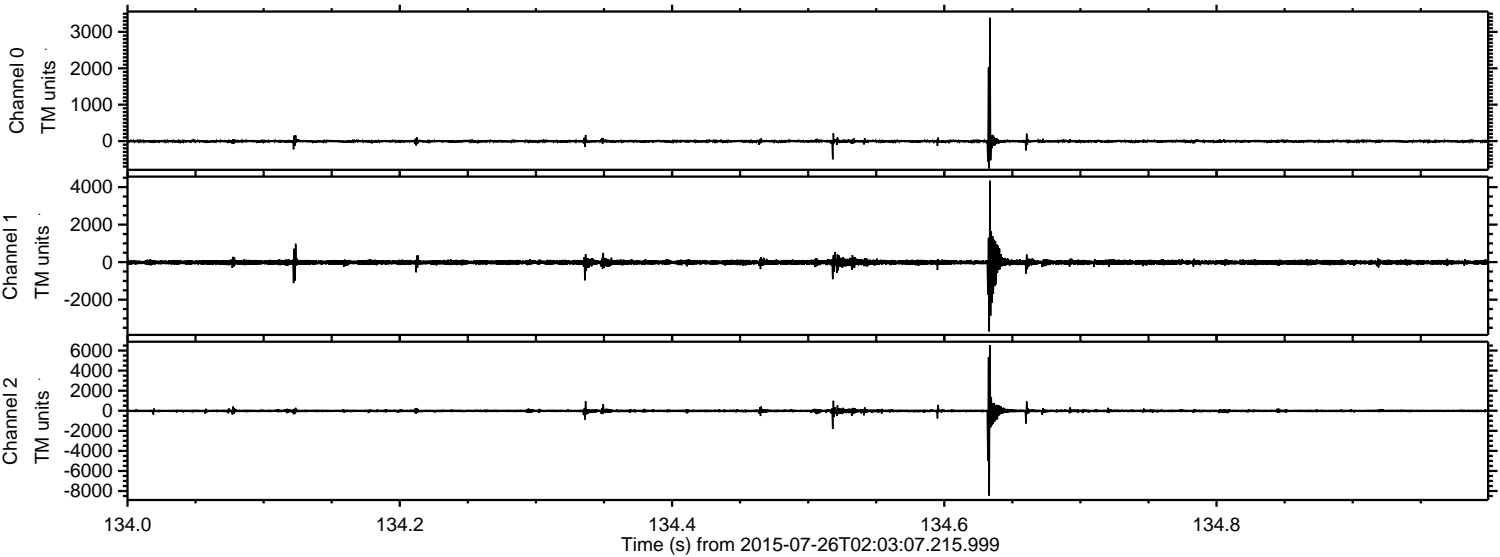

ELMAVAN 3D WAVEFORMS (Measured data sampled at 50 kHz) 51000 packets of 144 samples from 2015-07-26T02:03:07.215.999. Part 125/147

Processed Sun Jul 26 04:09:52 2015 by ELM ver.2012-10-06 from 001__elm20150726_020306__dat00.bin

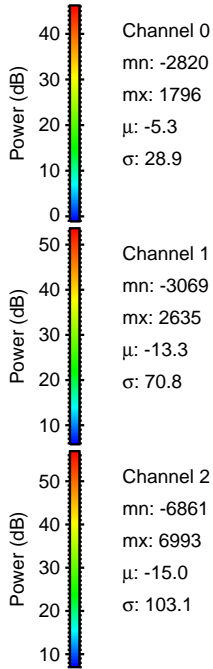
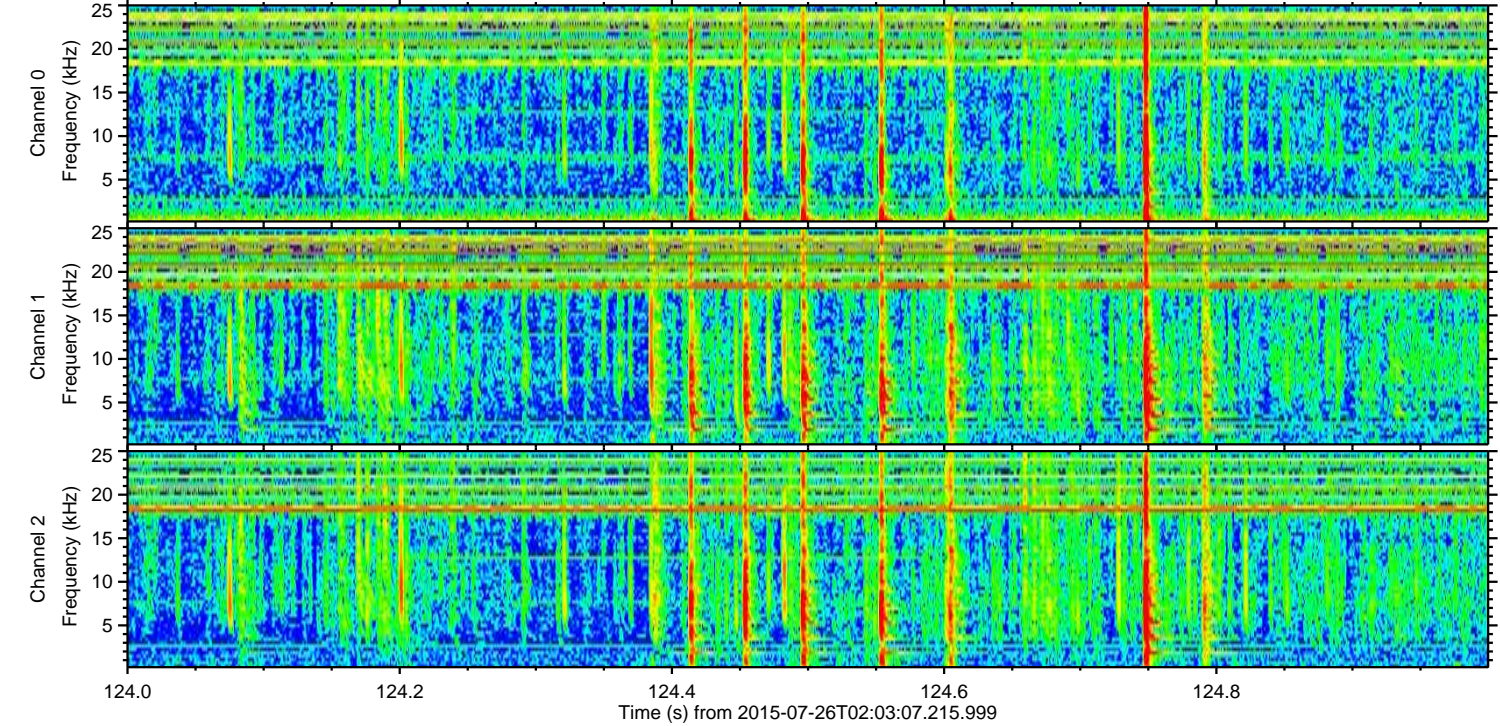
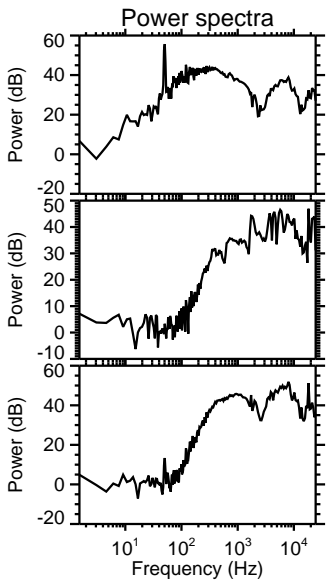
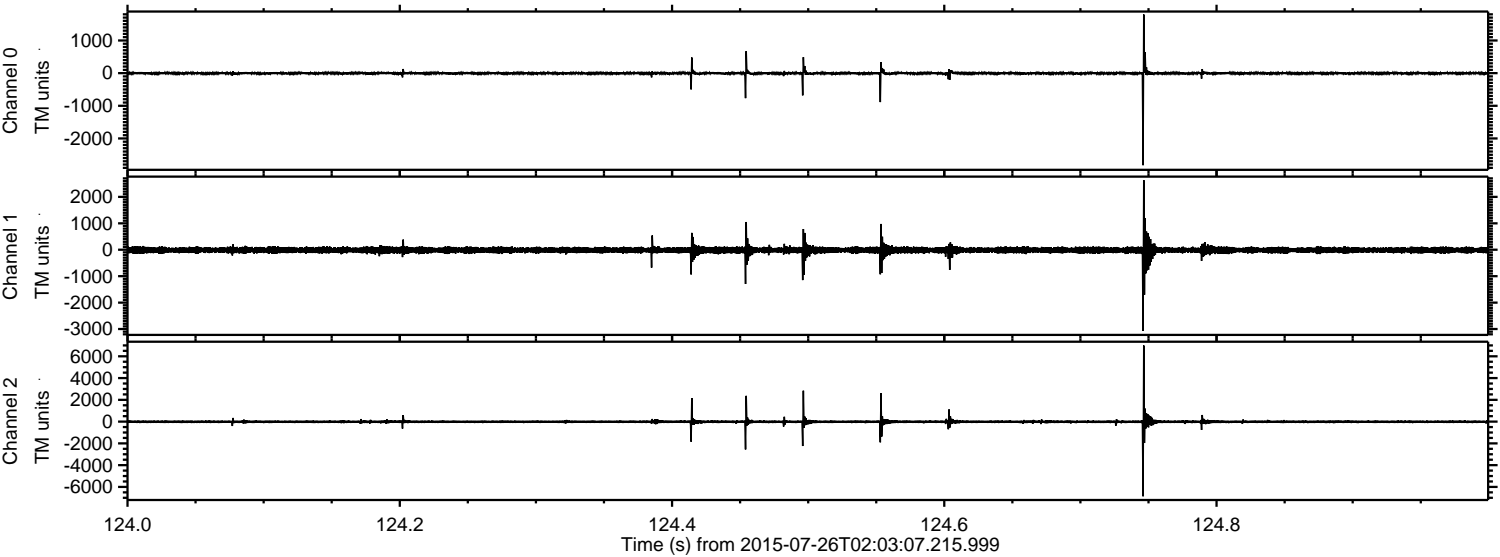

ELMAVAN 3D WAVEFORMS (Measured data sampled at 50 kHz) 51000 packets of 144 samples from 2015-07-26T02:03:07.215.999. Part 140/147

Processed Sun Jul 26 04:09:53 2015 by ELM ver.2012-10-06 from 001__elm20150726_020306__dat00.bin

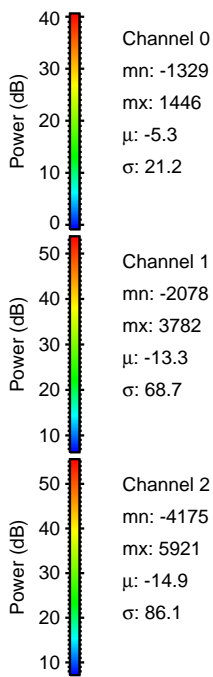
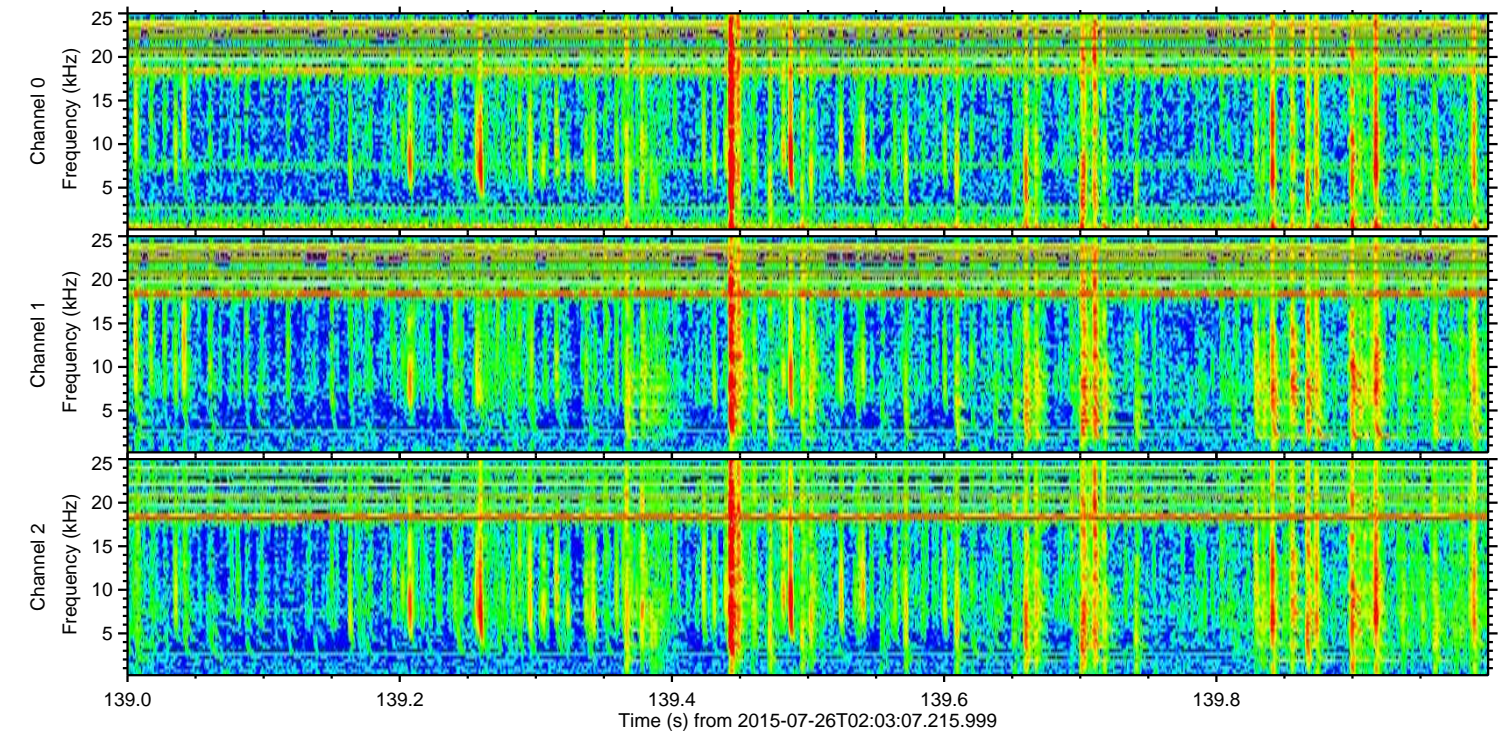
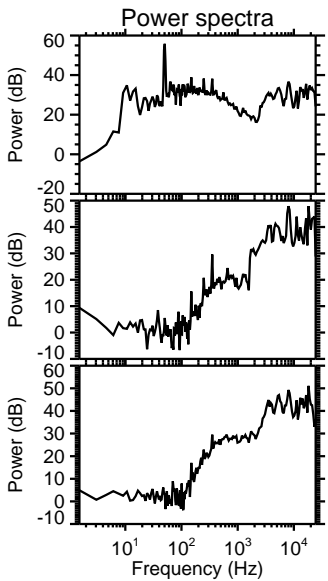
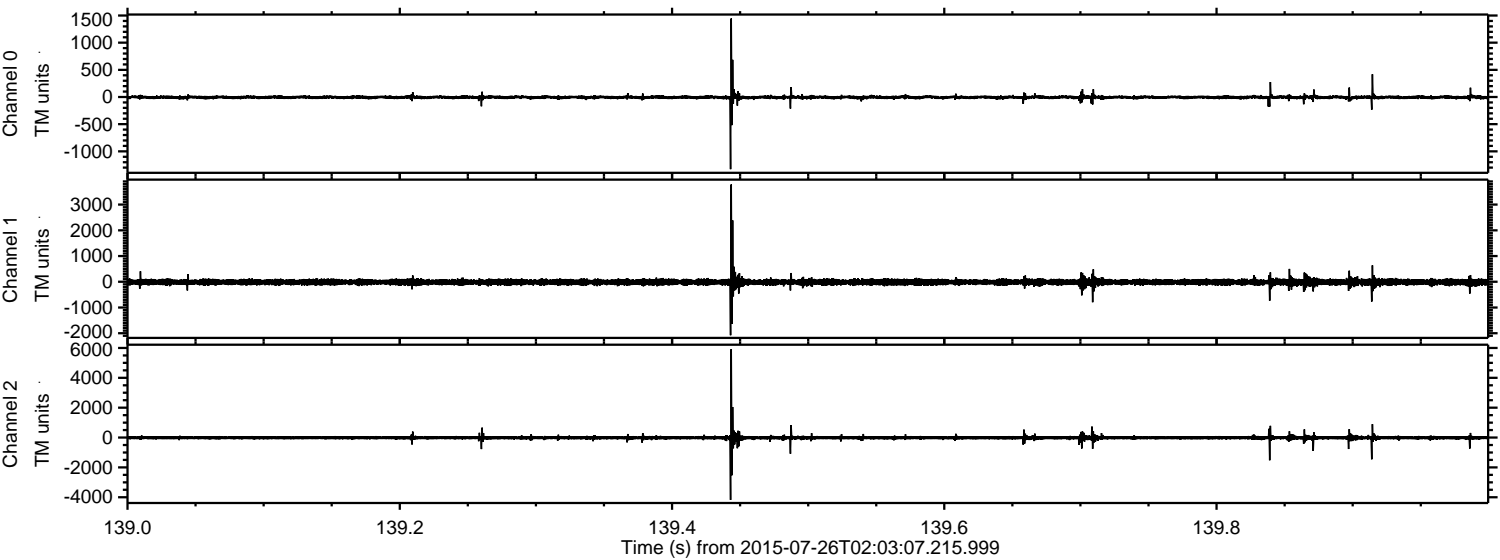

Channel 0
mn: -1329
mx: 1446
 μ : -5.3
 σ : 21.2

Channel 1
mn: -2078
mx: 3782
 μ : -13.3
 σ : 68.7

Channel 2
mn: -4175
mx: 5921
 μ : -14.9
 σ : 86.1

Processed Sun Jul 26 04:09:54 2015 by ELM ver.2012-10-06 from 001__elm20150726_020306__dat00.bin

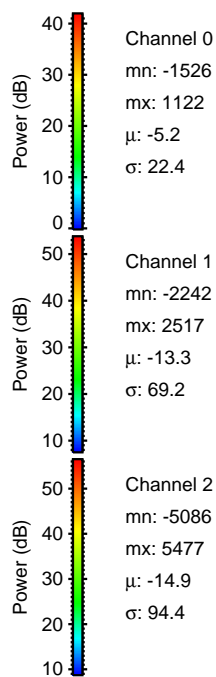
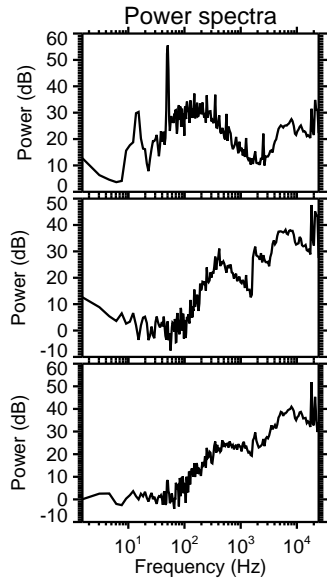
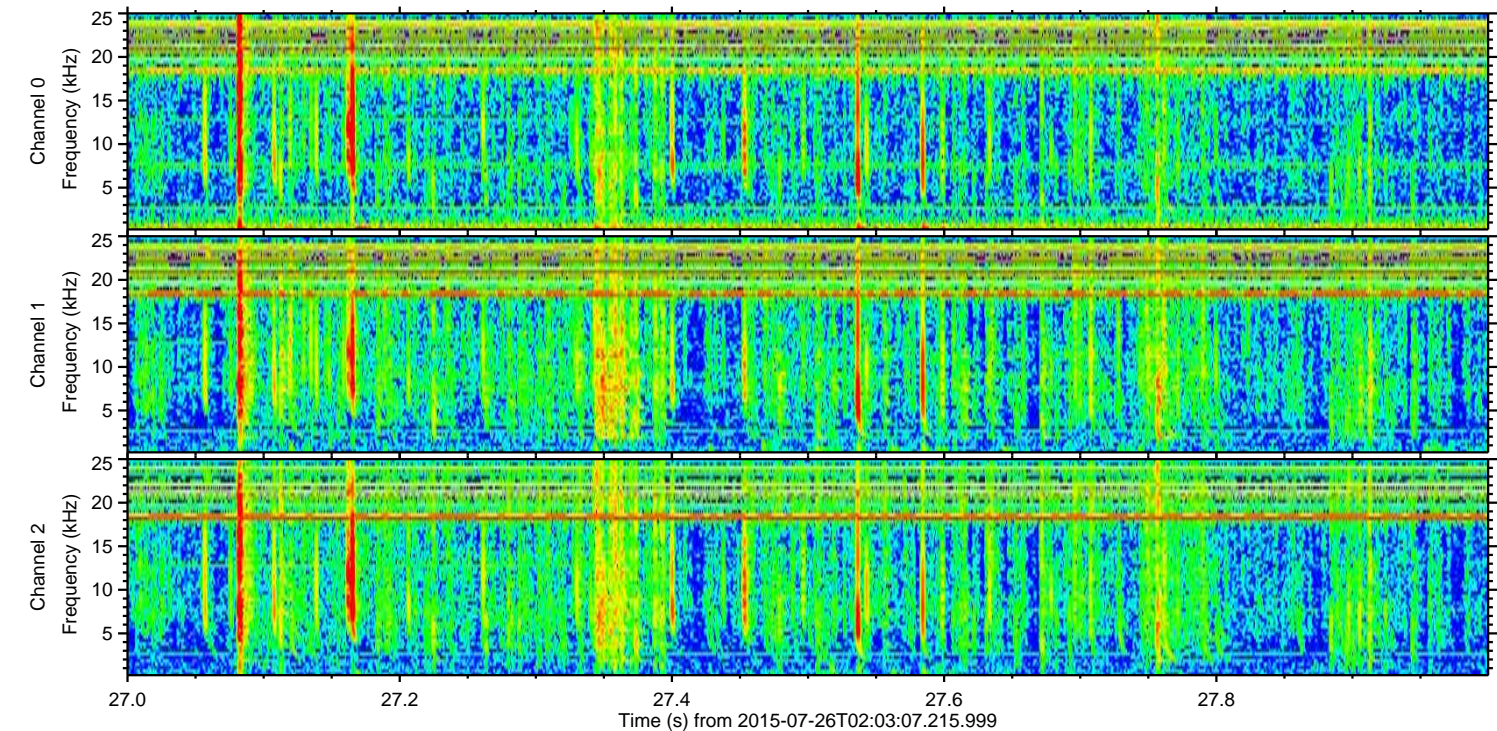
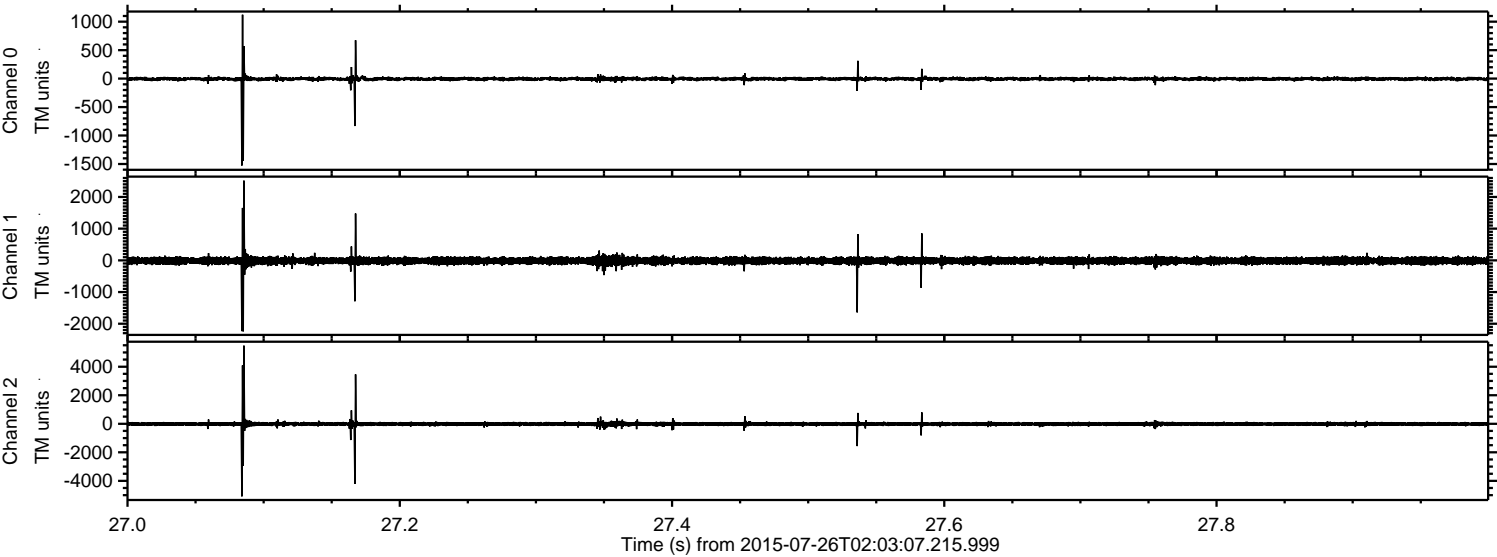

Processed Sun Jul 26 04:09:54 2015 by ELM ver.2012-10-06 from 001__elm20150726_020306__dat00.bin

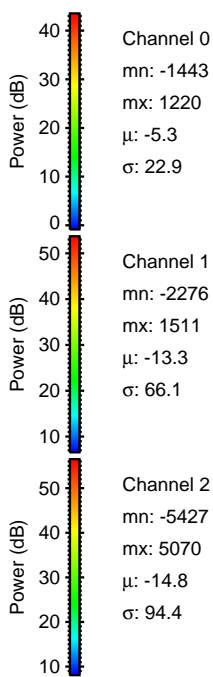
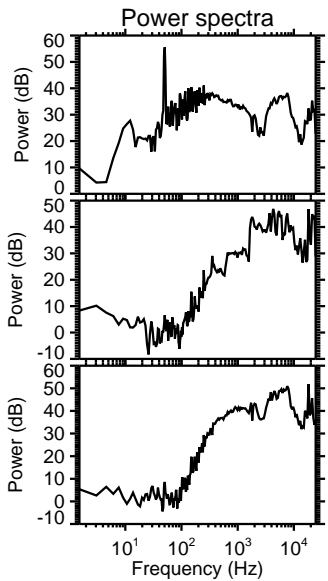
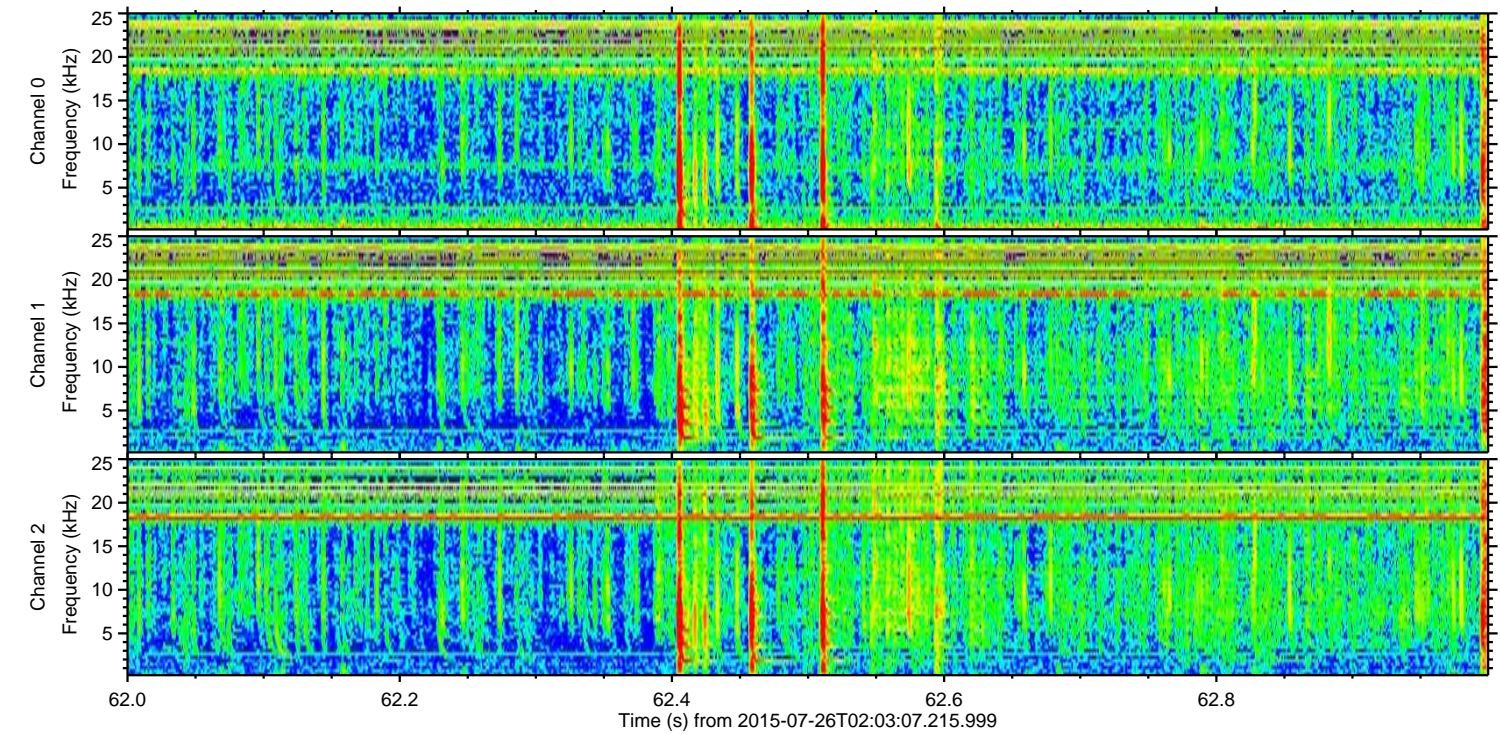
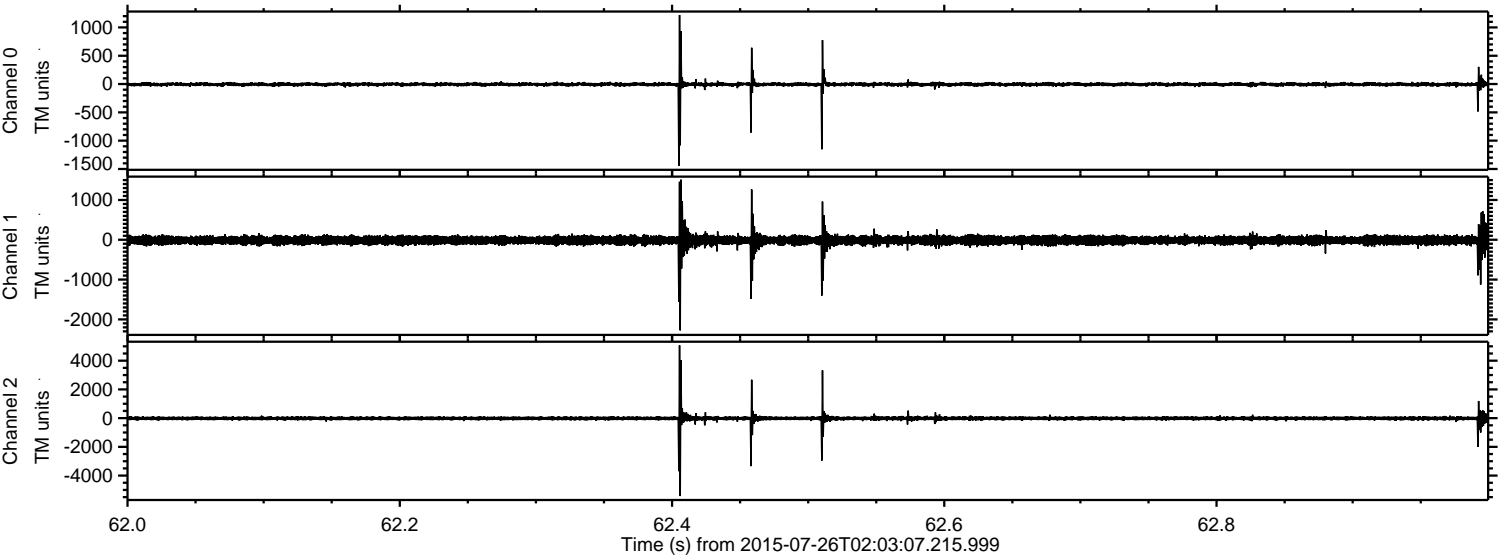

ELMAVAN 3D WAVEFORMS (Measured data sampled at 50 kHz) 51000 packets of 144 samples from 2015-07-26T02:03:07.215.999. Part 70/147

Processed Sun Jul 26 04:09:55 2015 by ELM ver.2012-10-06 from 001__elm20150726_020306__dat00.bin

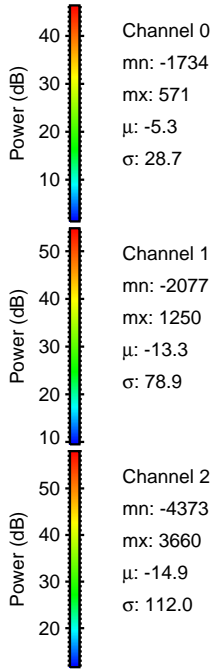
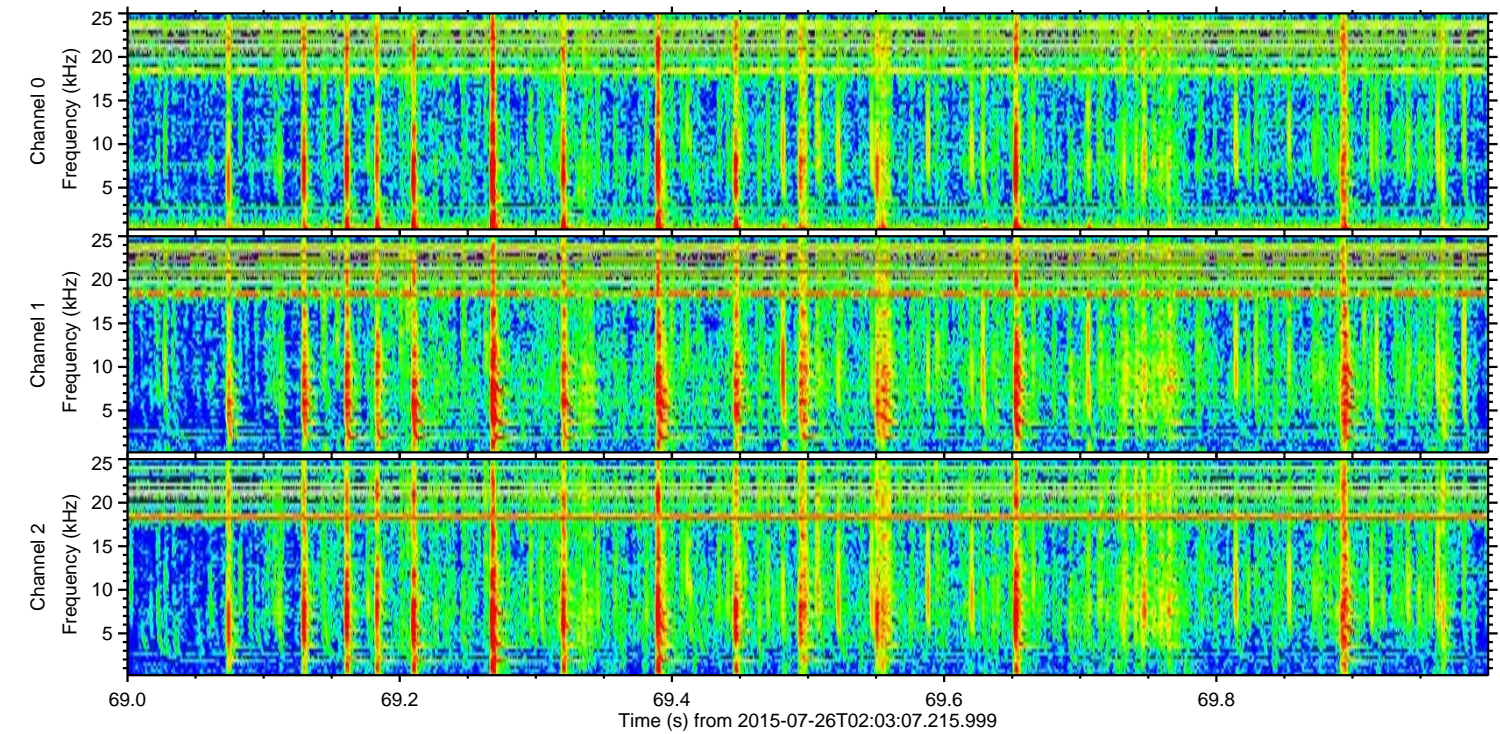
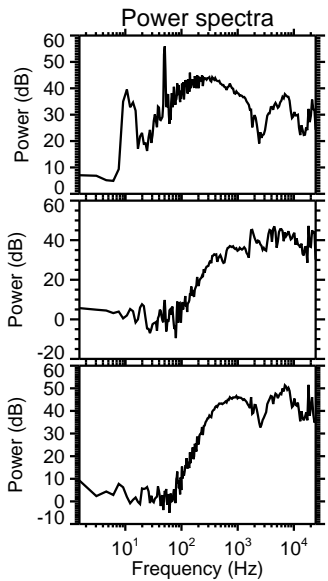
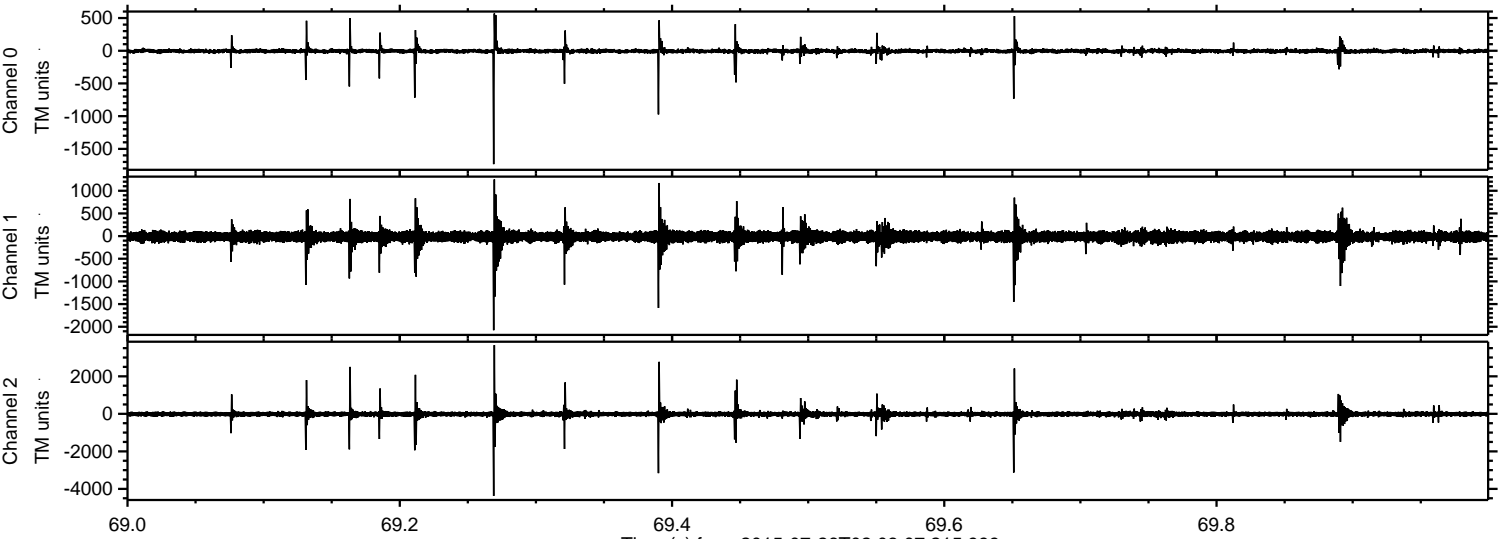

ELMAVAN 3D WAVEFORMS (Measured data sampled at 50 kHz) 51000 packets of 144 samples from 2015-07-26T02:03:07.215.999. Part 126/147

Processed Sun Jul 26 04:09:56 2015 by ELM ver.2012-10-06 from 001__elm20150726_020306__dat00.bin

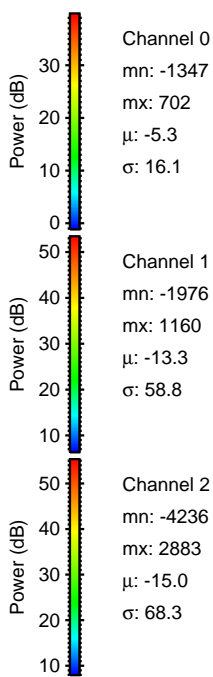
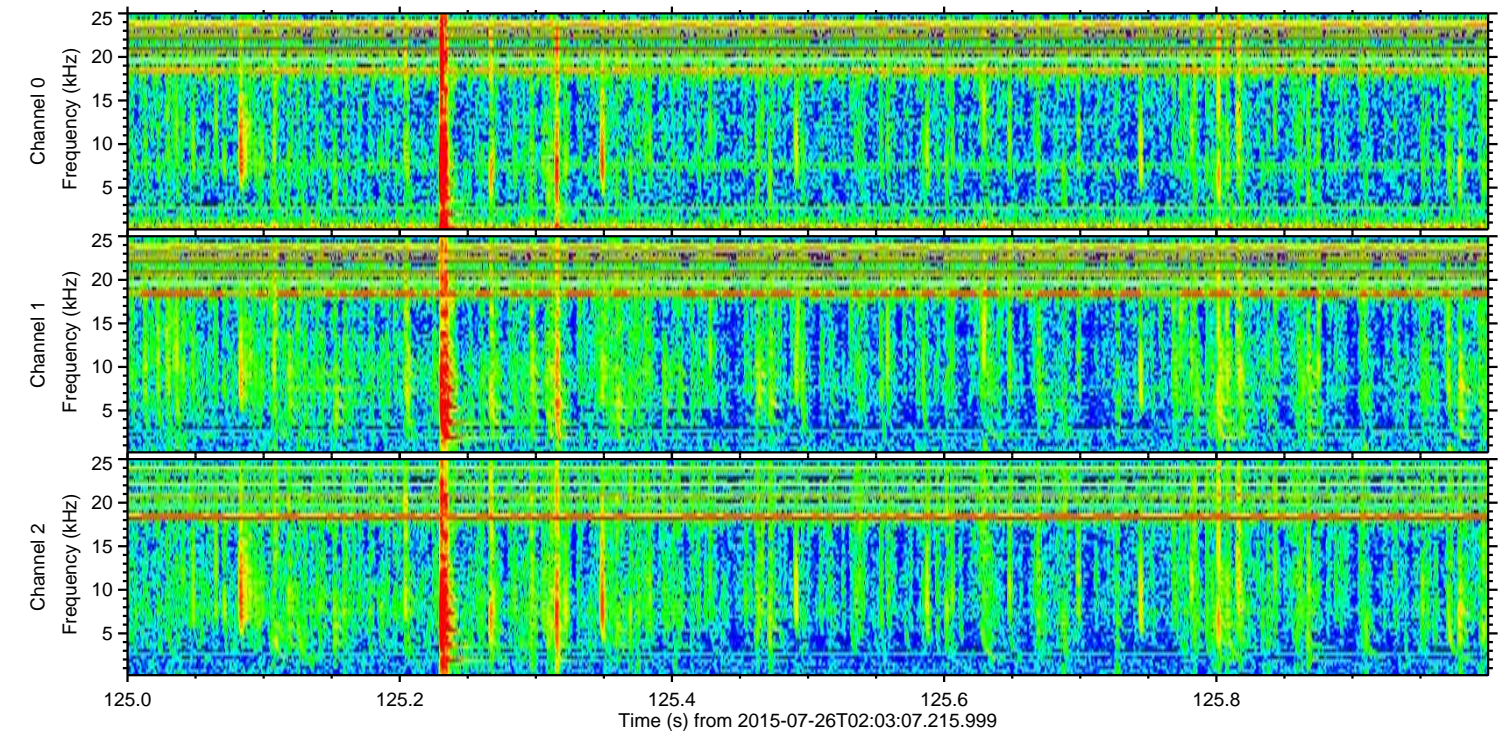
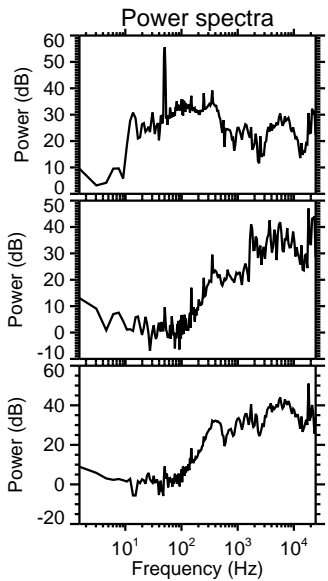
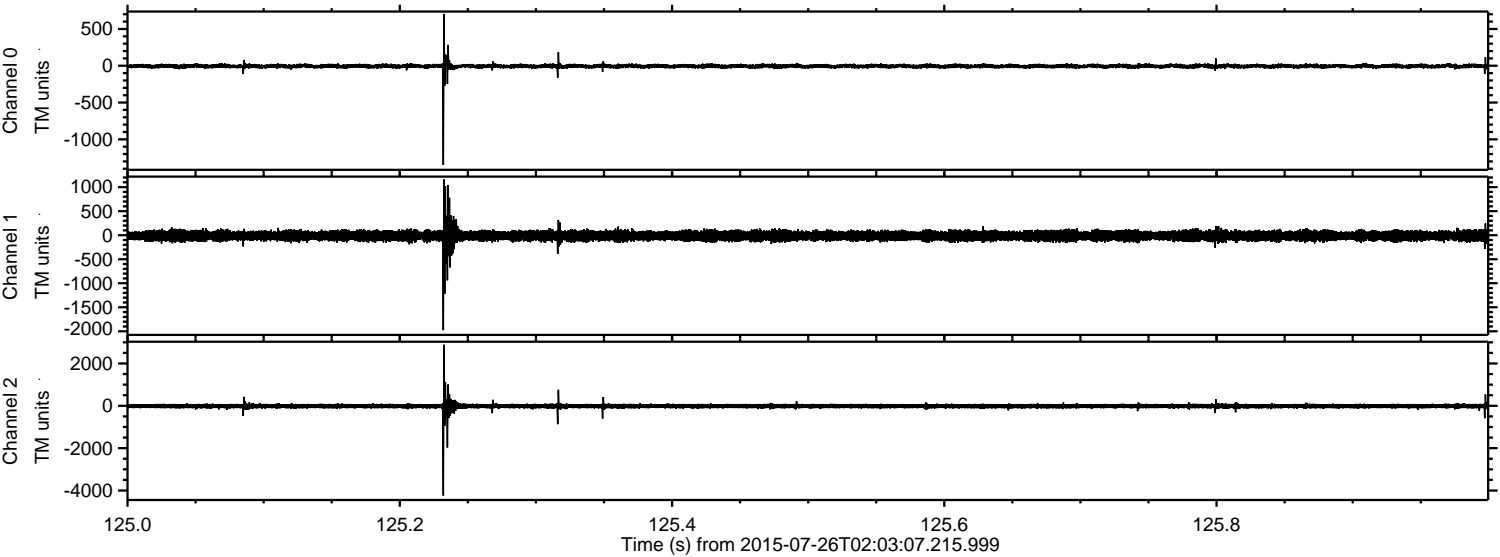

Processed Sun Jul 26 04:09:57 2015 by ELM ver.2012-10-06 from 001__elm20150726_020306__dat00.bin

