

ELMAVAN 3D WAVEFORMS (Measured data sampled at 50 kHz) 51000 packets of 144 samples from 2015-07-25T23:53:01.558.000.

Processed Sun Jul 26 01:59:07 2015 by ELM ver.2012-10-06 from 001__elm20150725_235300__dat00.bin

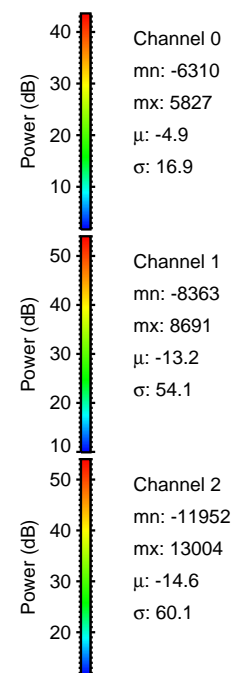
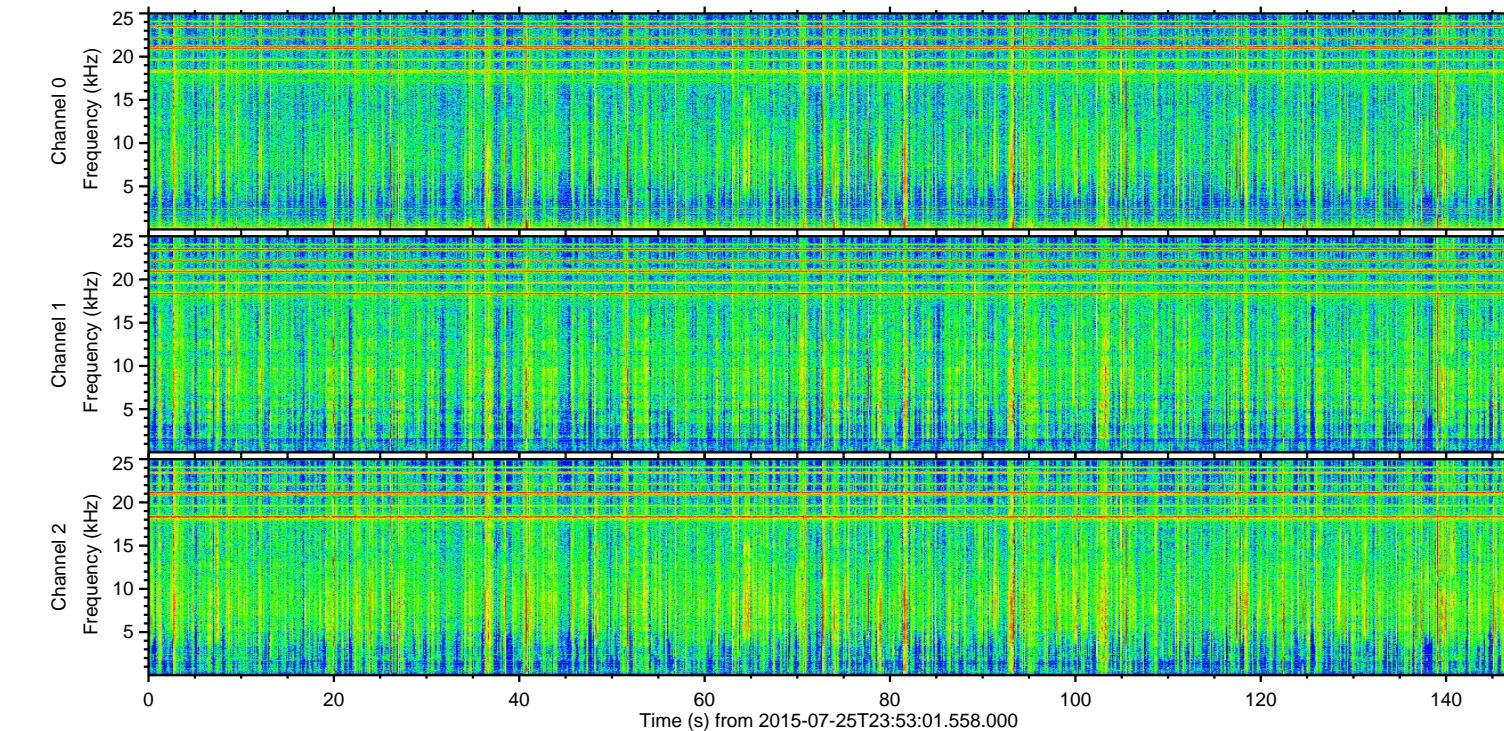
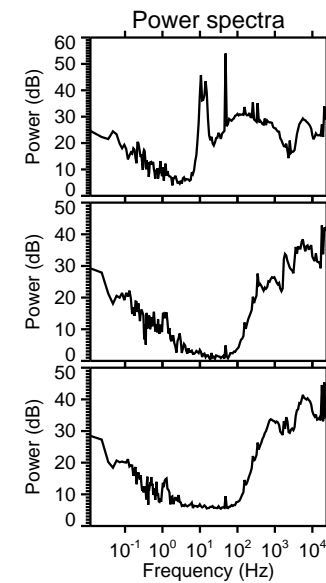
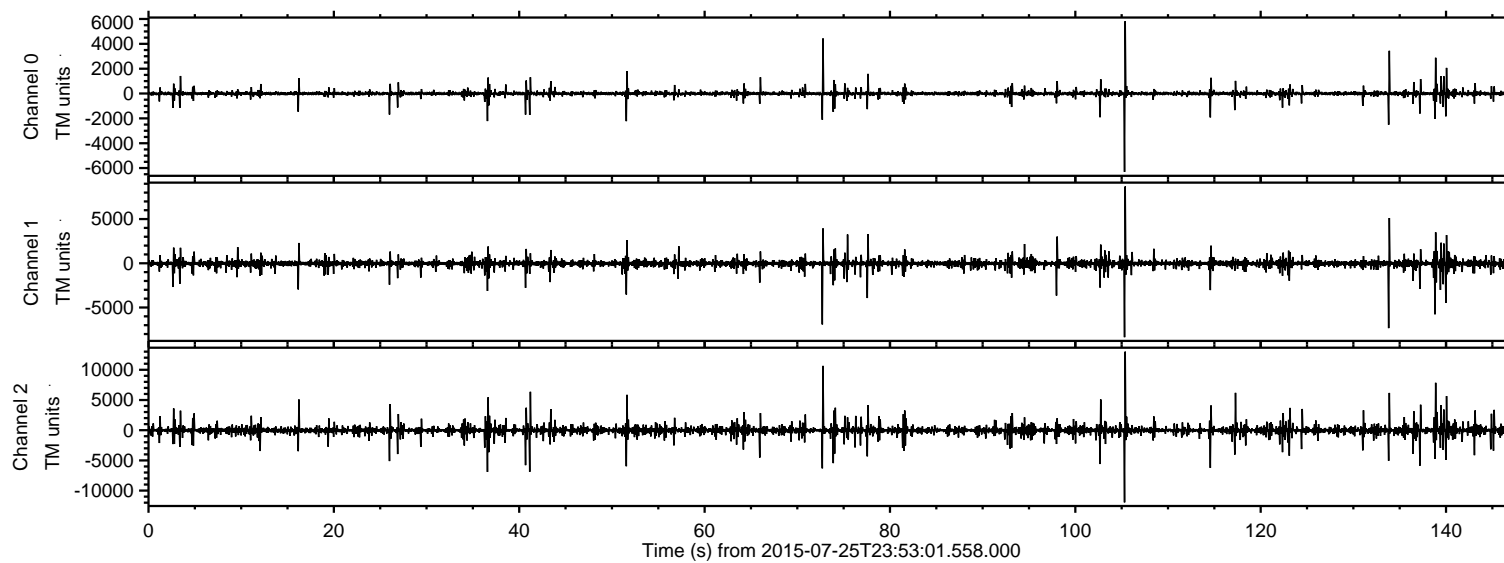

ELMAVAN 3D WAVEFORMS (Measured data sampled at 50 kHz) 51000 packets of 144 samples from 2015-07-25T23:53:01.558.000. Part 106/147

Processed Sun Jul 26 01:59:19 2015 by ELM ver.2012-10-06 from 001__elm20150725_235300__dat00.bin

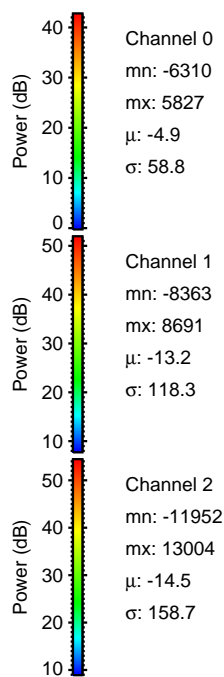
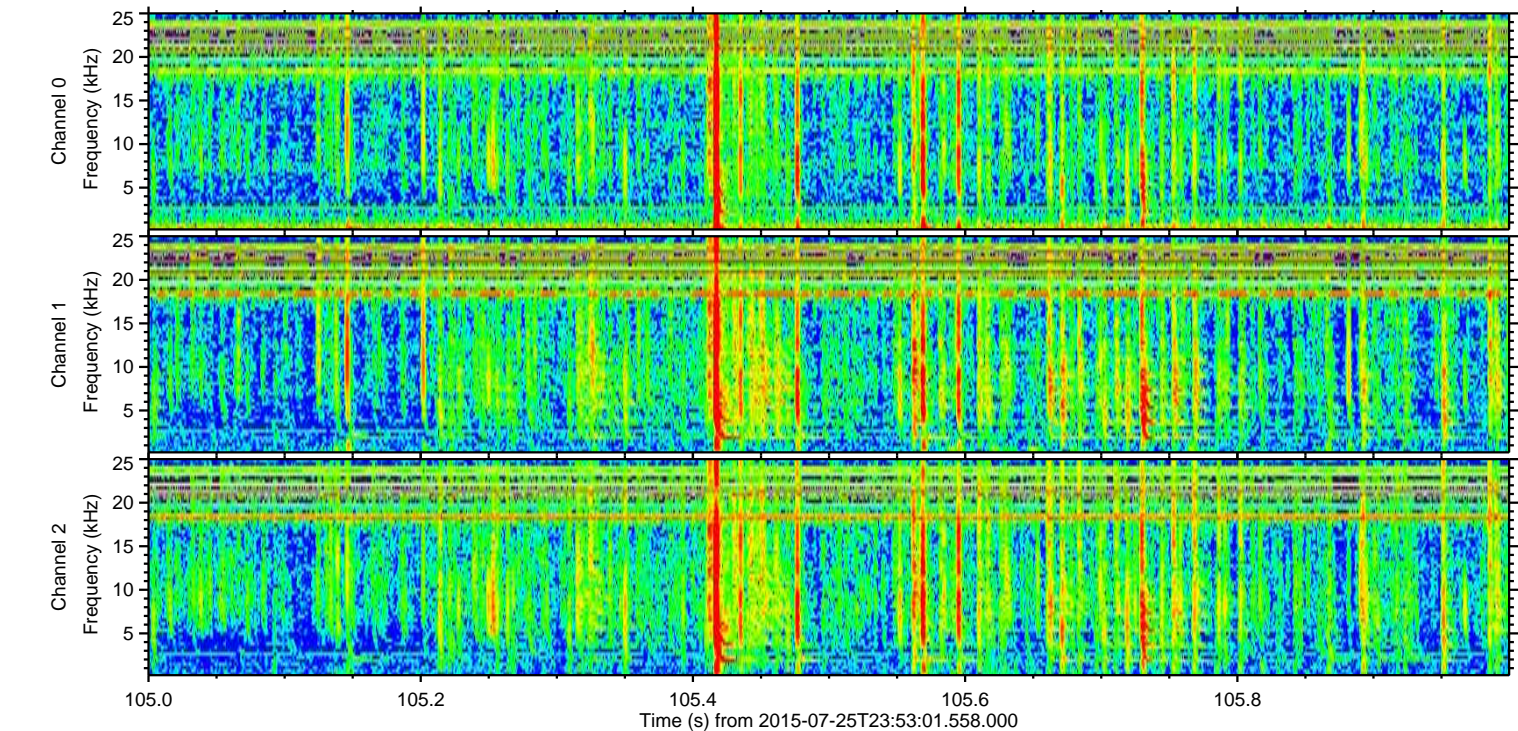
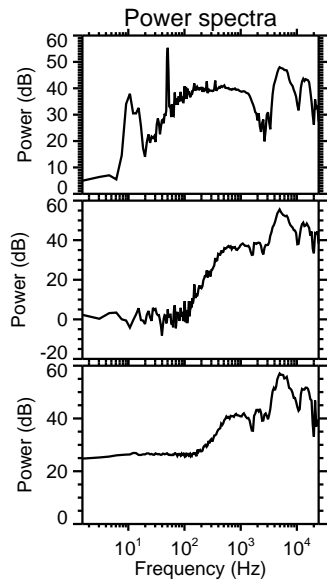
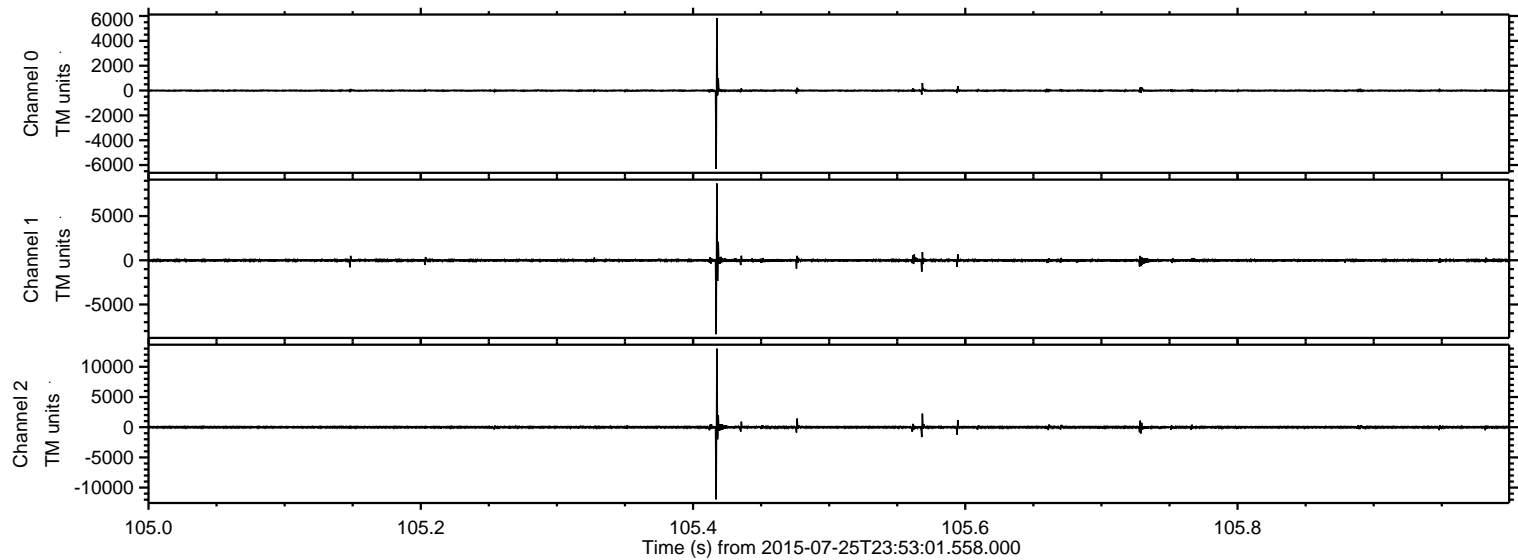

ELMAVAN 3D WAVEFORMS (Measured data sampled at 50 kHz) 51000 packets of 144 samples from 2015-07-25T23:53:01.558.000. Part 73/147

Processed Sun Jul 26 01:59:20 2015 by ELM ver.2012-10-06 from 001__elm20150725_235300__dat00.bin

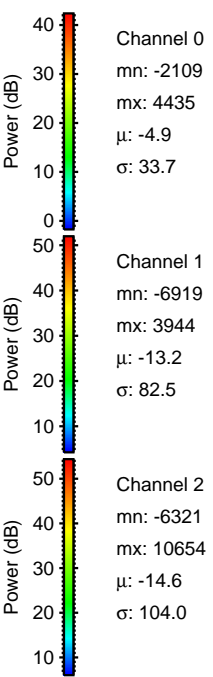
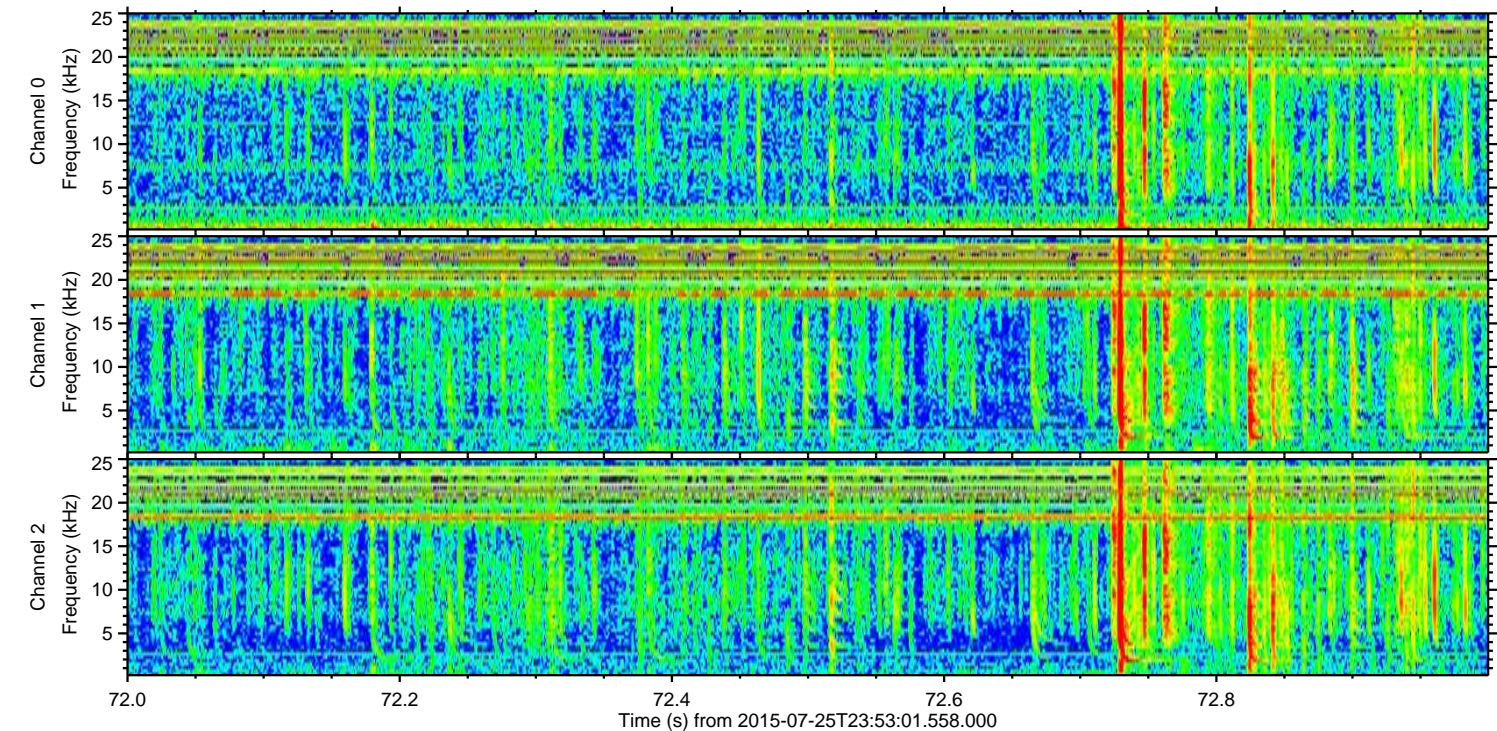
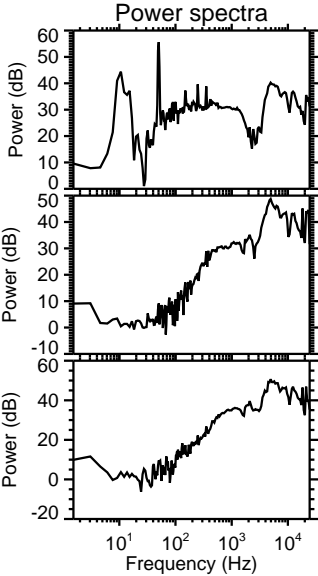
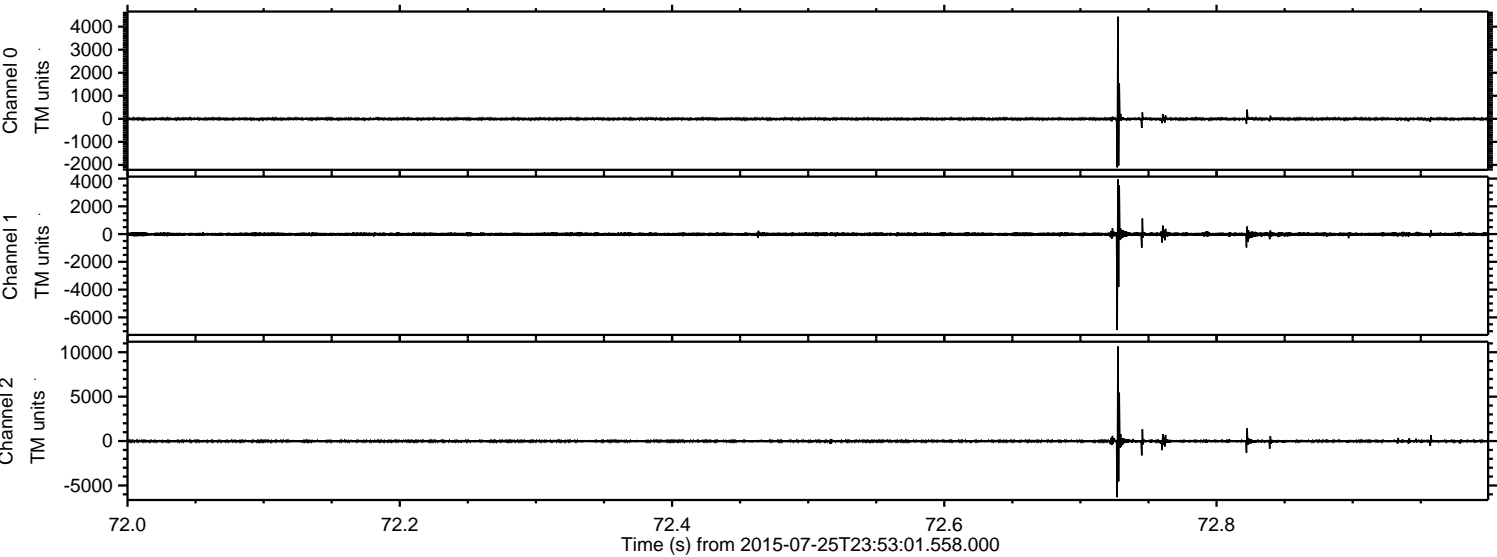

ELMAVAN 3D WAVEFORMS (Measured data sampled at 50 kHz) 51000 packets of 144 samples from 2015-07-25T23:53:01.558.000. Part 139/147

Processed Sun Jul 26 01:59:21 2015 by ELM ver.2012-10-06 from 001__elm20150725_235300__dat00.bin

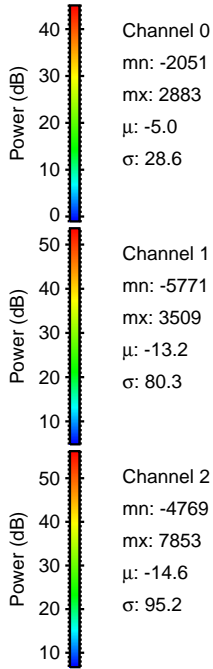
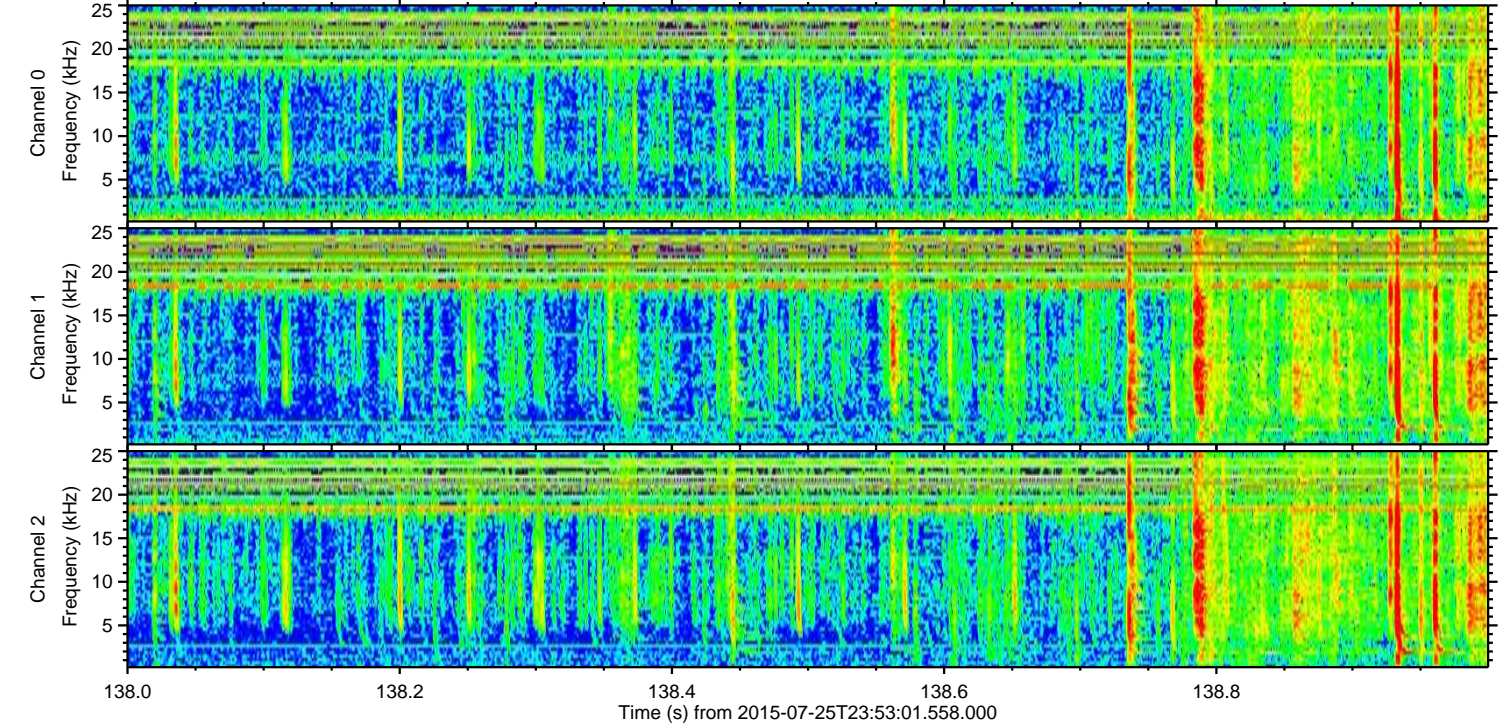
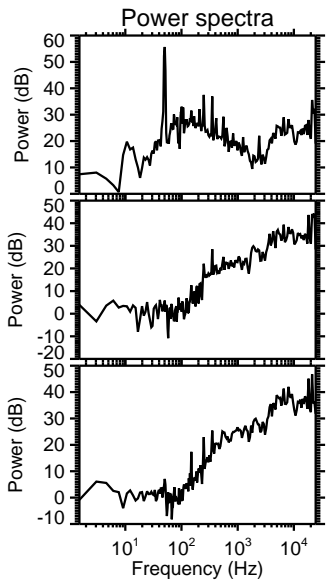
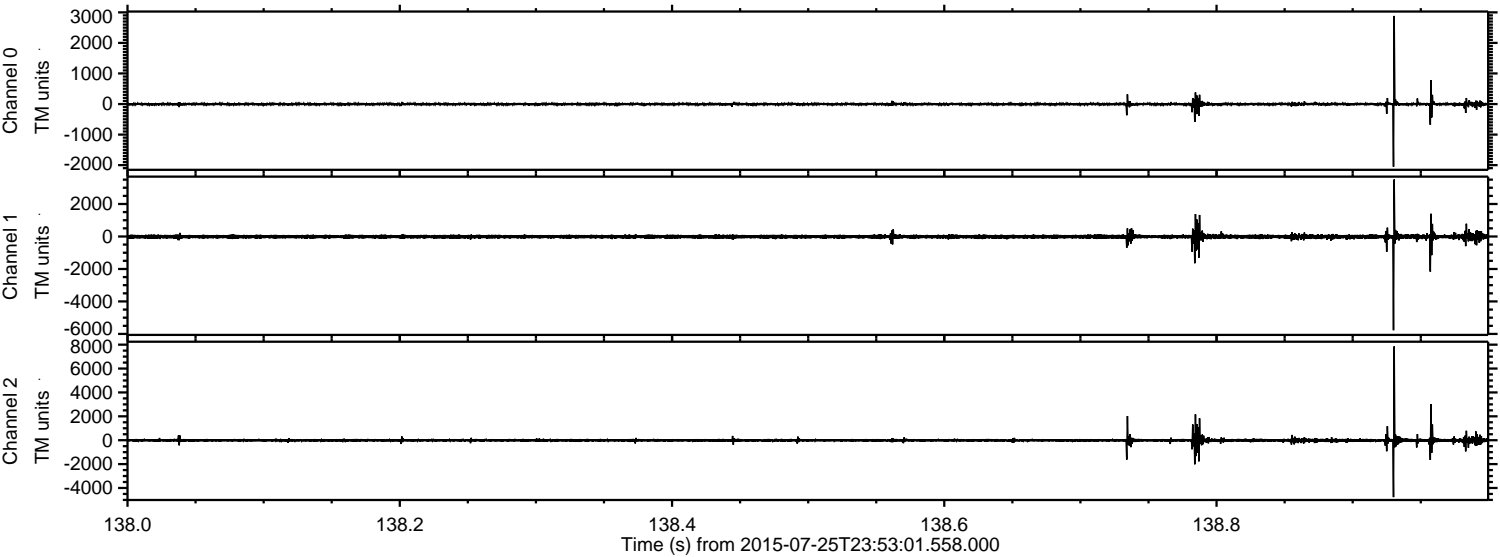

Channel 0
mn: -2051
mx: 2883
 μ : -5.0
 σ : 28.6

Channel 1
mn: -5771
mx: 3509
 μ : -13.2
 σ : 80.3

Channel 2
mn: -4769
mx: 7853
 μ : -14.6
 σ : 95.2

ELMAVAN 3D WAVEFORMS (Measured data sampled at 50 kHz) 51000 packets of 144 samples from 2015-07-25T23:53:01.558.000. Part 134/147

Processed Sun Jul 26 01:59:22 2015 by ELM ver.2012-10-06 from 001__elm20150725_235300__dat00.bin

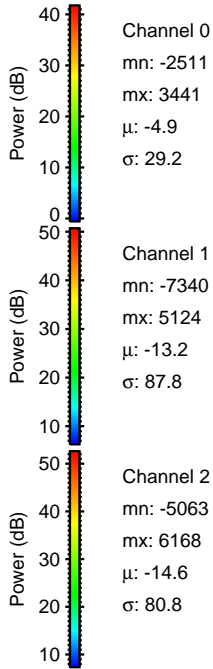
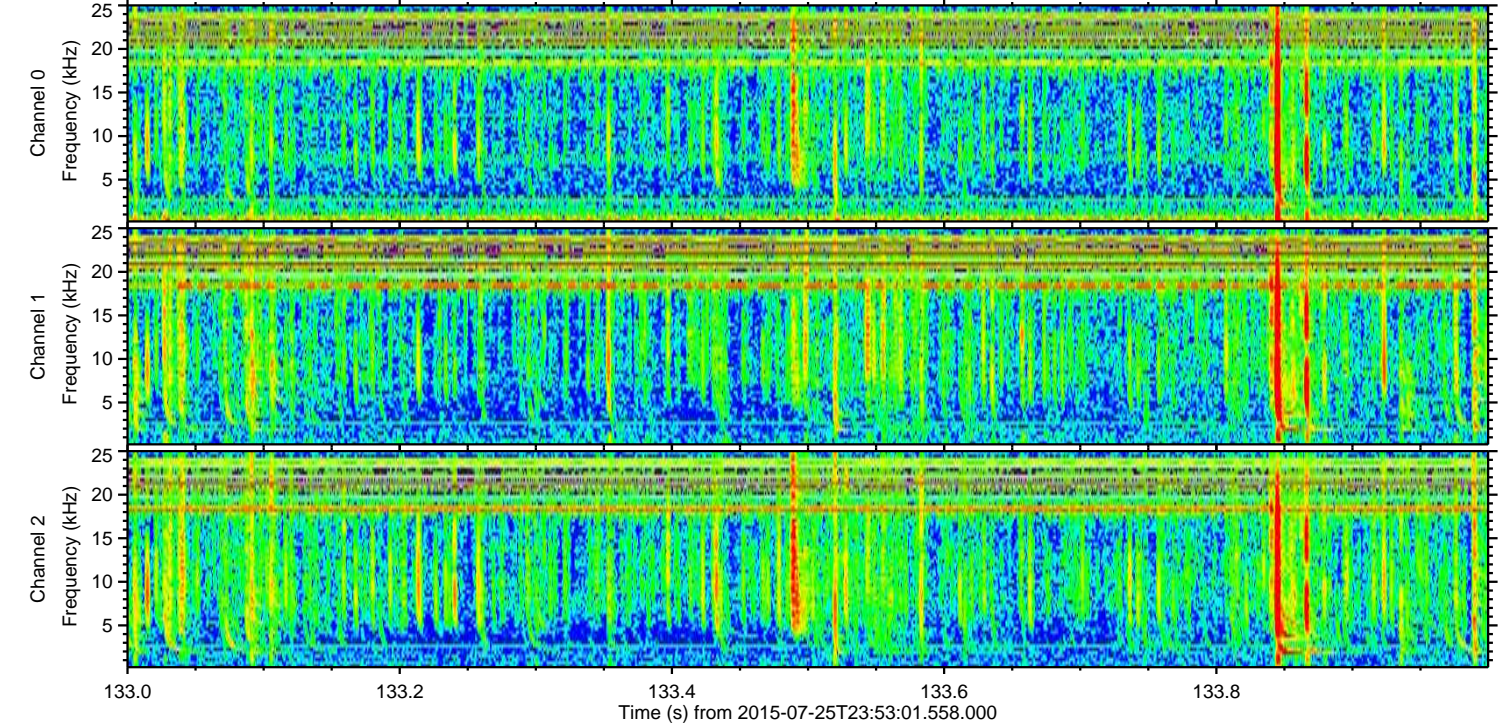
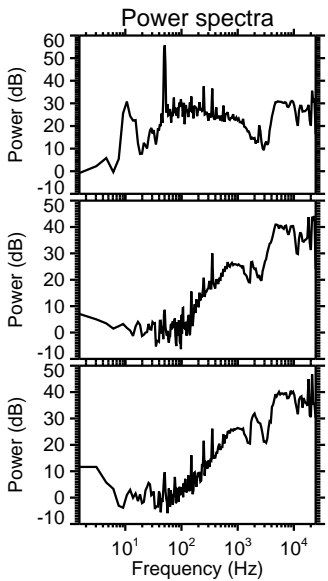
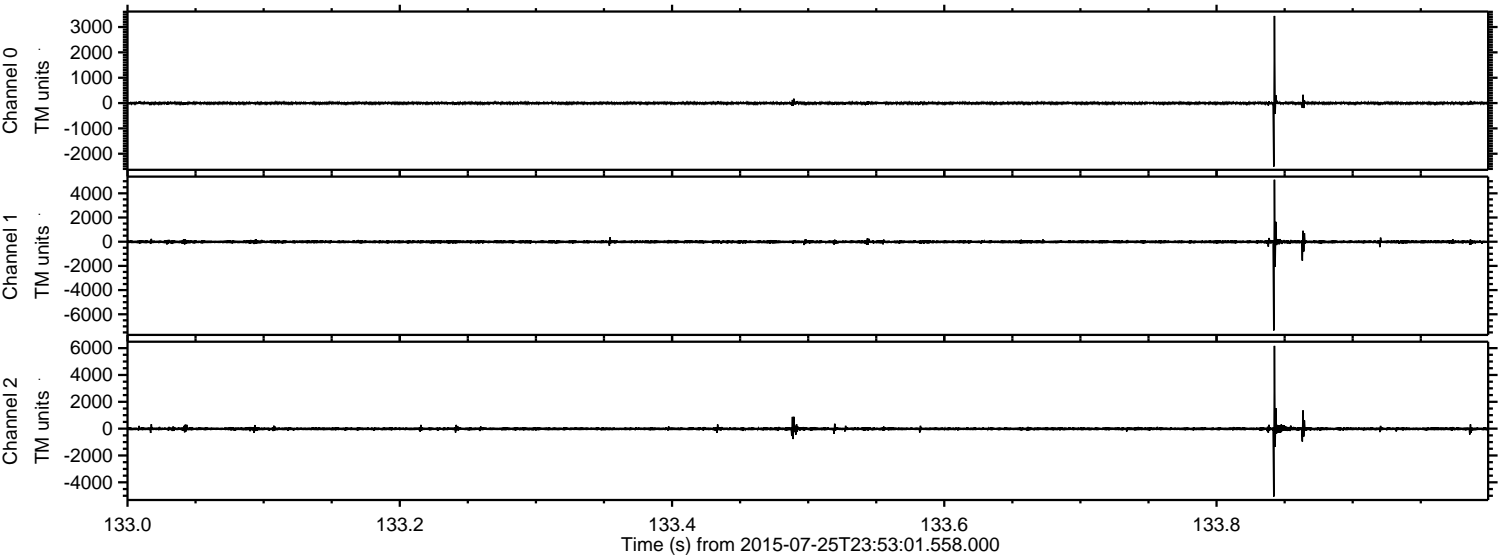

Channel 0
mn: -2511
mx: 3441
 μ : -4.9
 σ : 29.2

Channel 1
mn: -7340
mx: 5124
 μ : -13.2
 σ : 87.8

Channel 2
mn: -5063
mx: 6168
 μ : -14.6
 σ : 80.8

ELMAVAN 3D WAVEFORMS (Measured data sampled at 50 kHz) 51000 packets of 144 samples from 2015-07-25T23:53:01.558.000. Part 37/147

Processed Sun Jul 26 01:59:23 2015 by ELM ver.2012-10-06 from 001__elm20150725_235300__dat00.bin

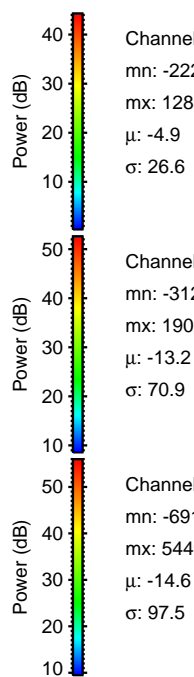
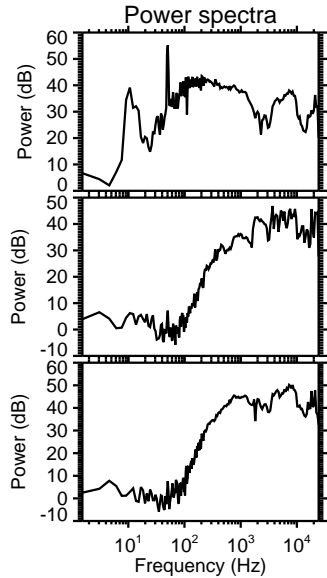
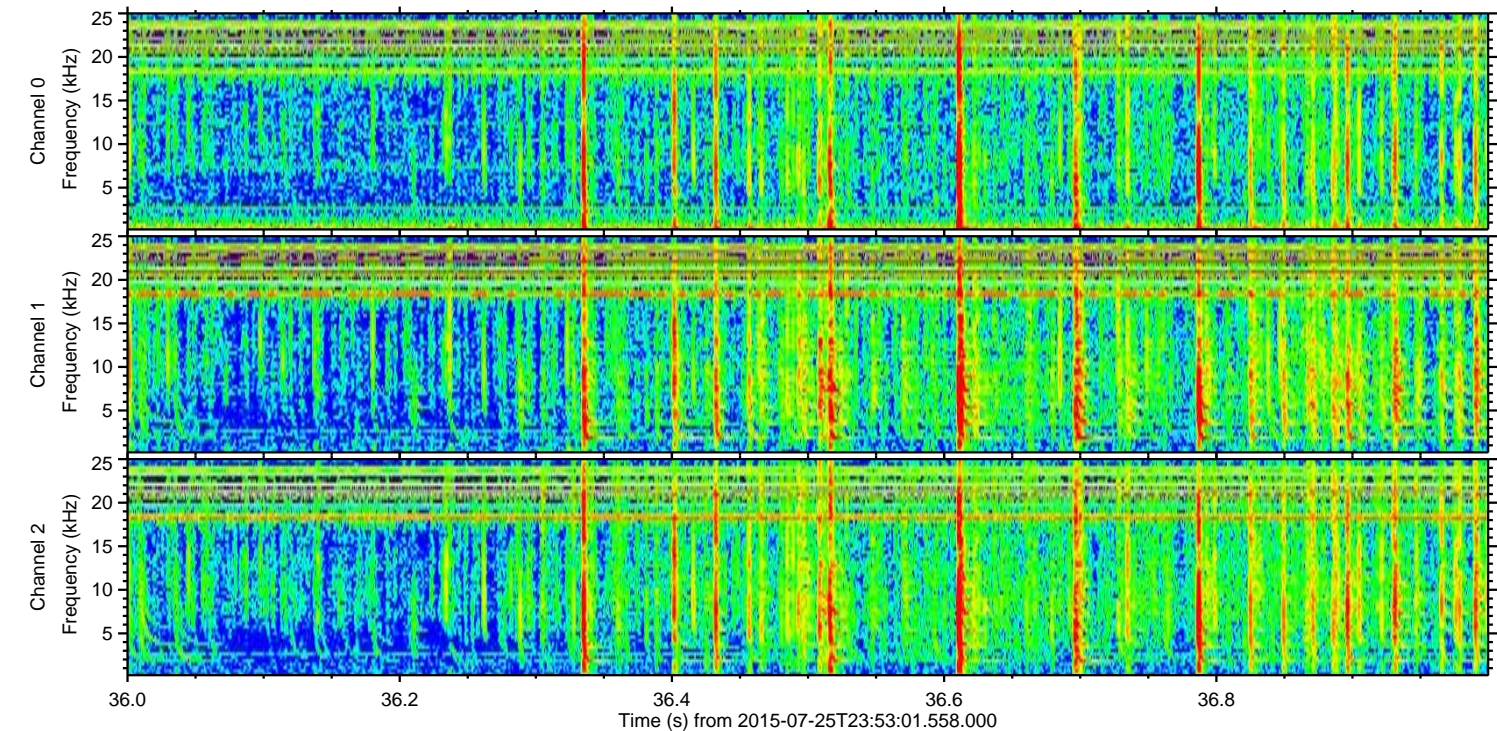
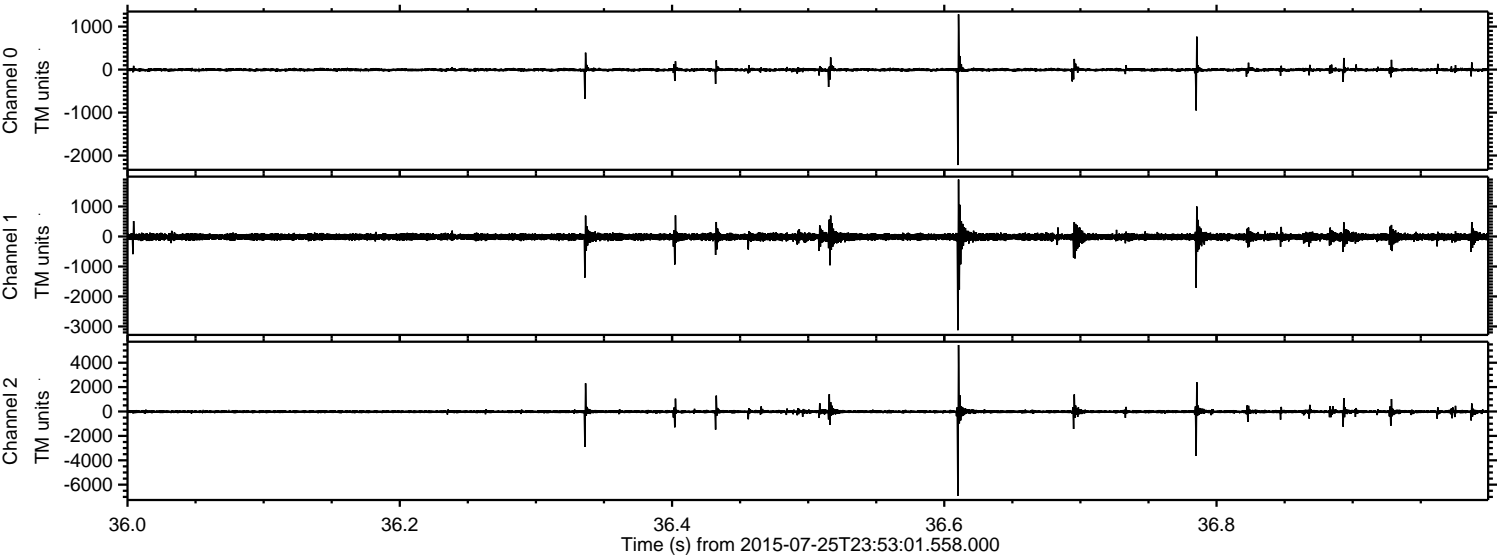

Processed Sun Jul 26 01:59:24 2015 by ELM ver.2012-10-06 from 001__elm20150725_235300__dat00.bin

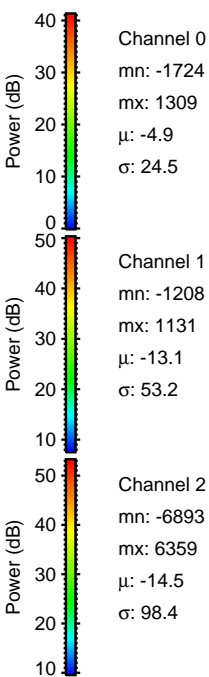
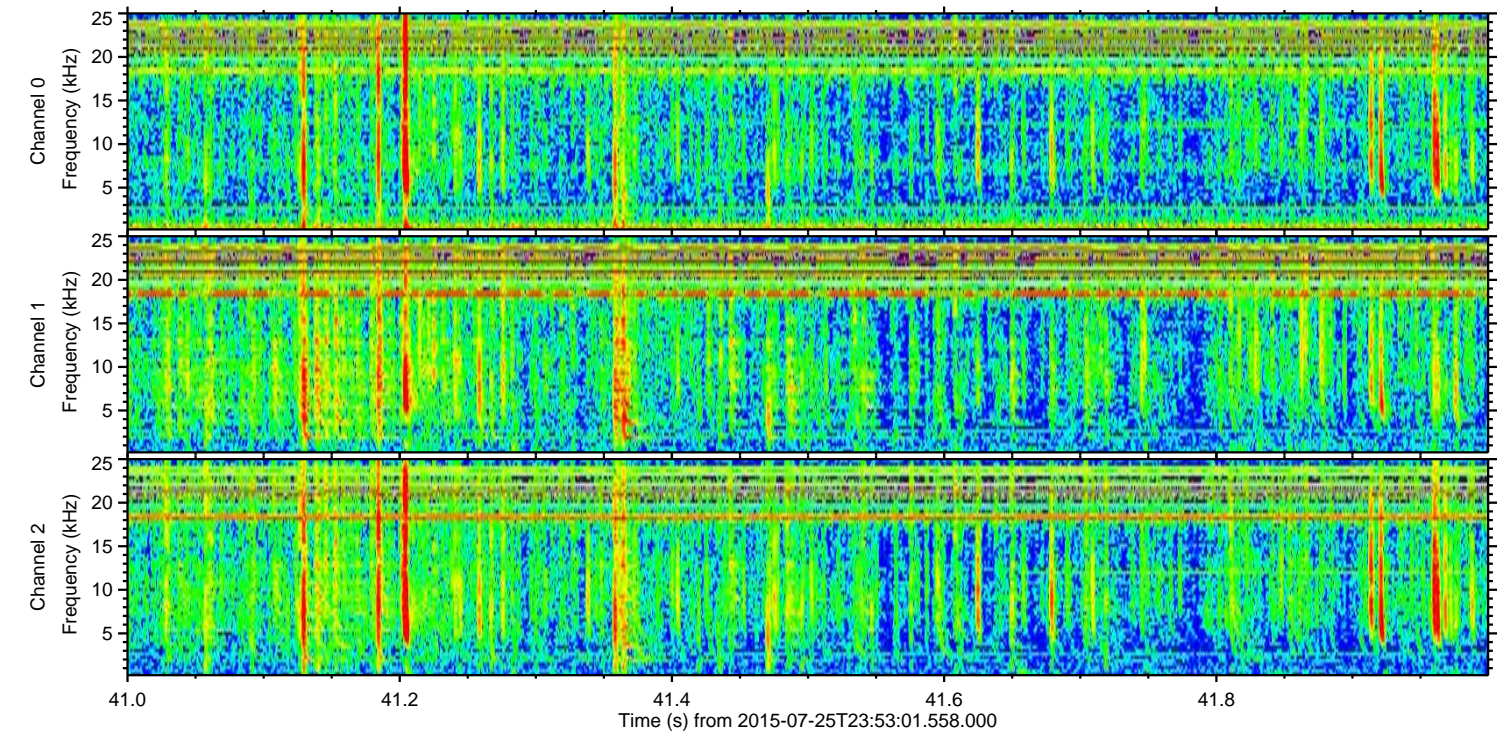
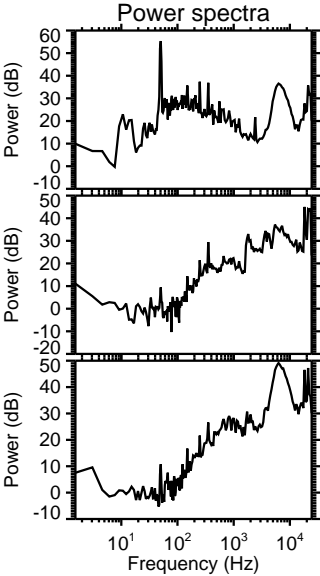
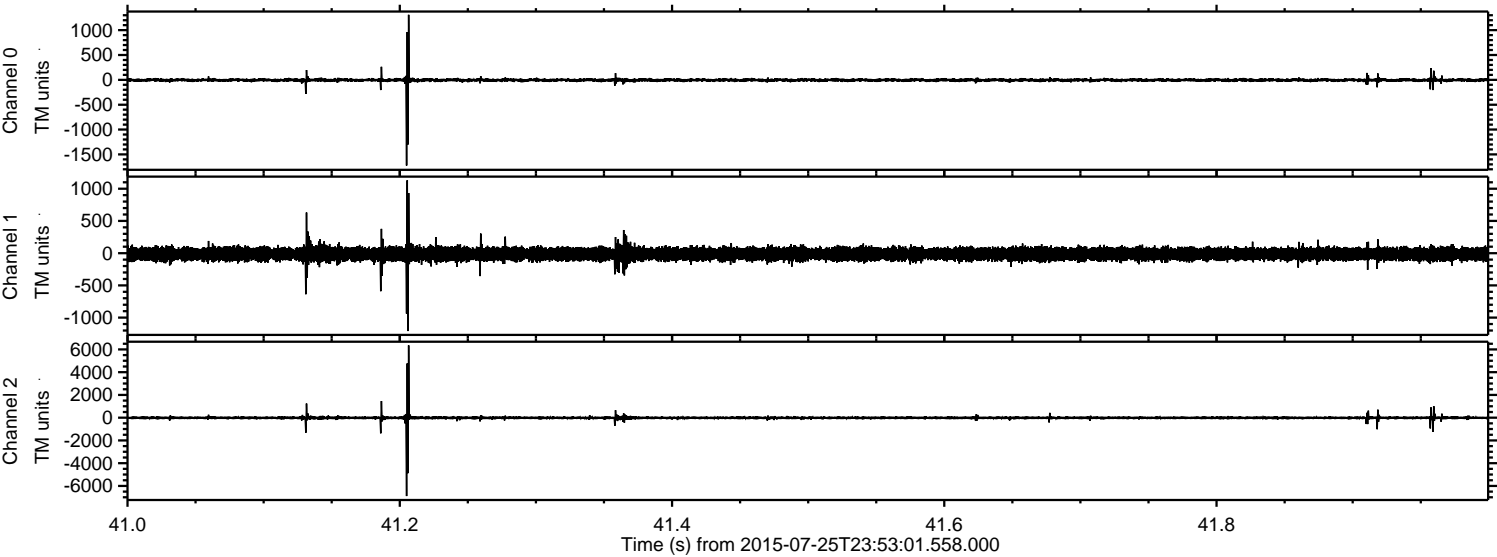

Channel 0
mn: -1724
mx: 1309
 μ : -4.9
 σ : 24.5

Channel 1
mn: -1208
mx: 1131
 μ : -13.1
 σ : 53.2

Channel 2
mn: -6893
mx: 6359
 μ : -14.5
 σ : 98.4

ELMAVAN 3D WAVEFORMS (Measured data sampled at 50 kHz) 51000 packets of 144 samples from 2015-07-25T23:53:01.558.000. Part 115/147

Processed Sun Jul 26 01:59:24 2015 by ELM ver.2012-10-06 from 001__elm20150725_235300__dat00.bin

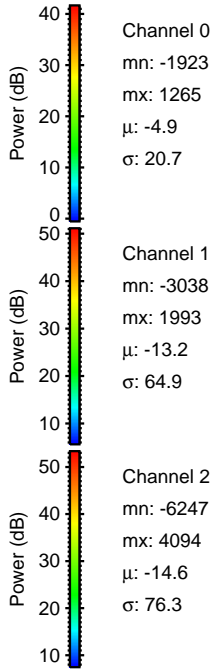
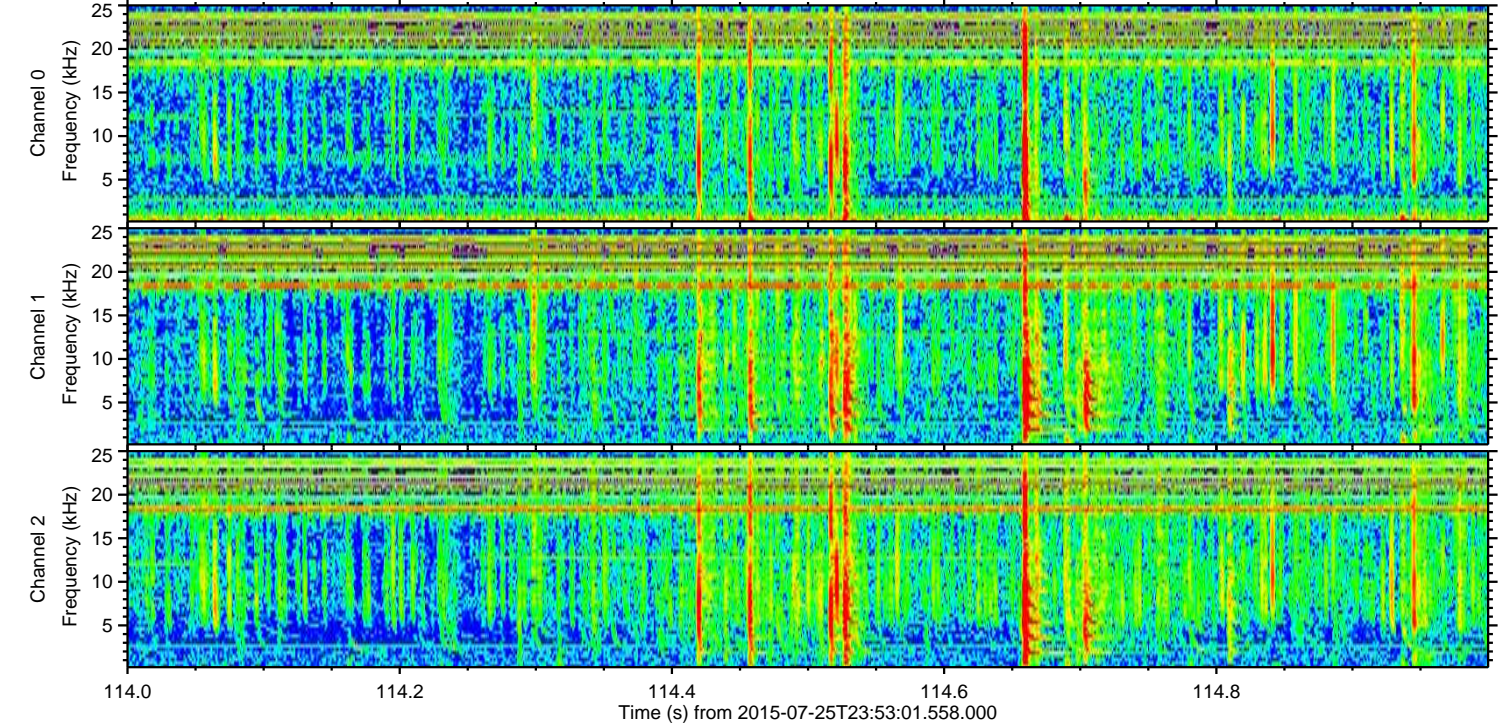
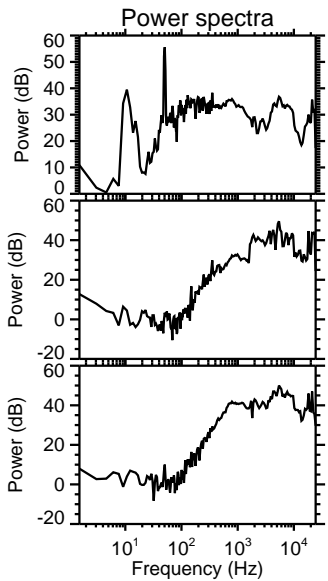
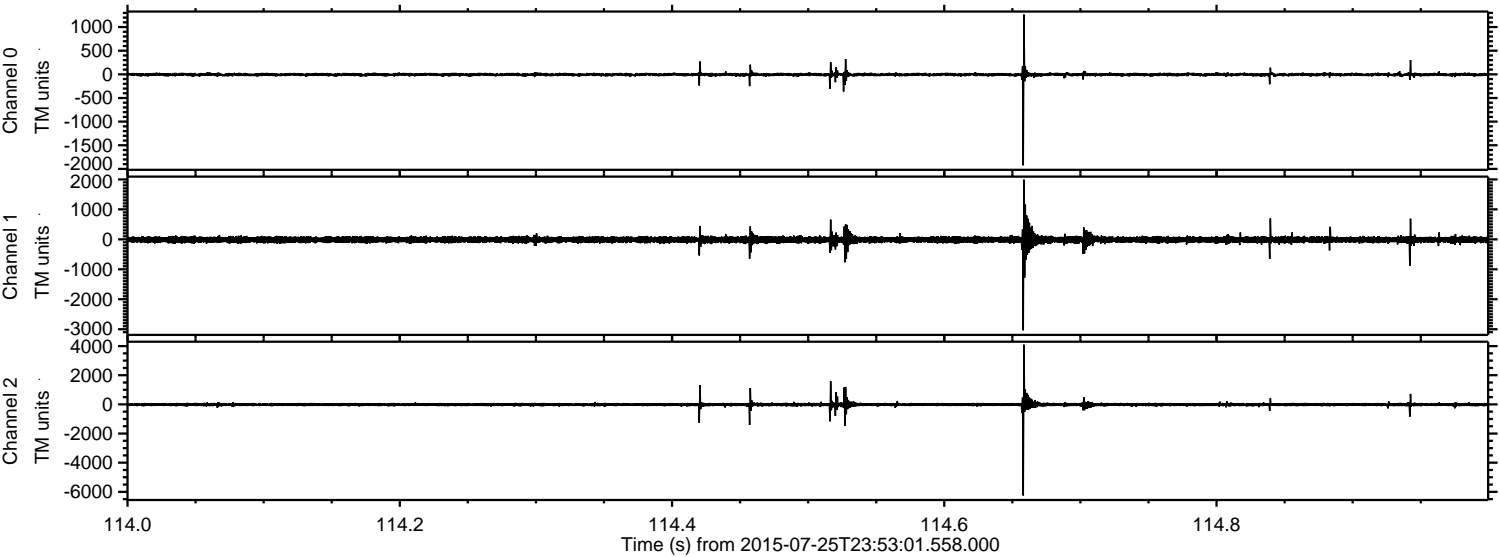

ELMAVAN 3D WAVEFORMS (Measured data sampled at 50 kHz) 51000 packets of 144 samples from 2015-07-25T23:53:01.558.000. Part 118/147

Processed Sun Jul 26 01:59:25 2015 by ELM ver.2012-10-06 from 001__elm20150725_235300__dat00.bin

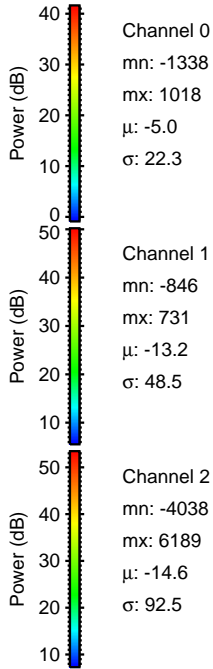
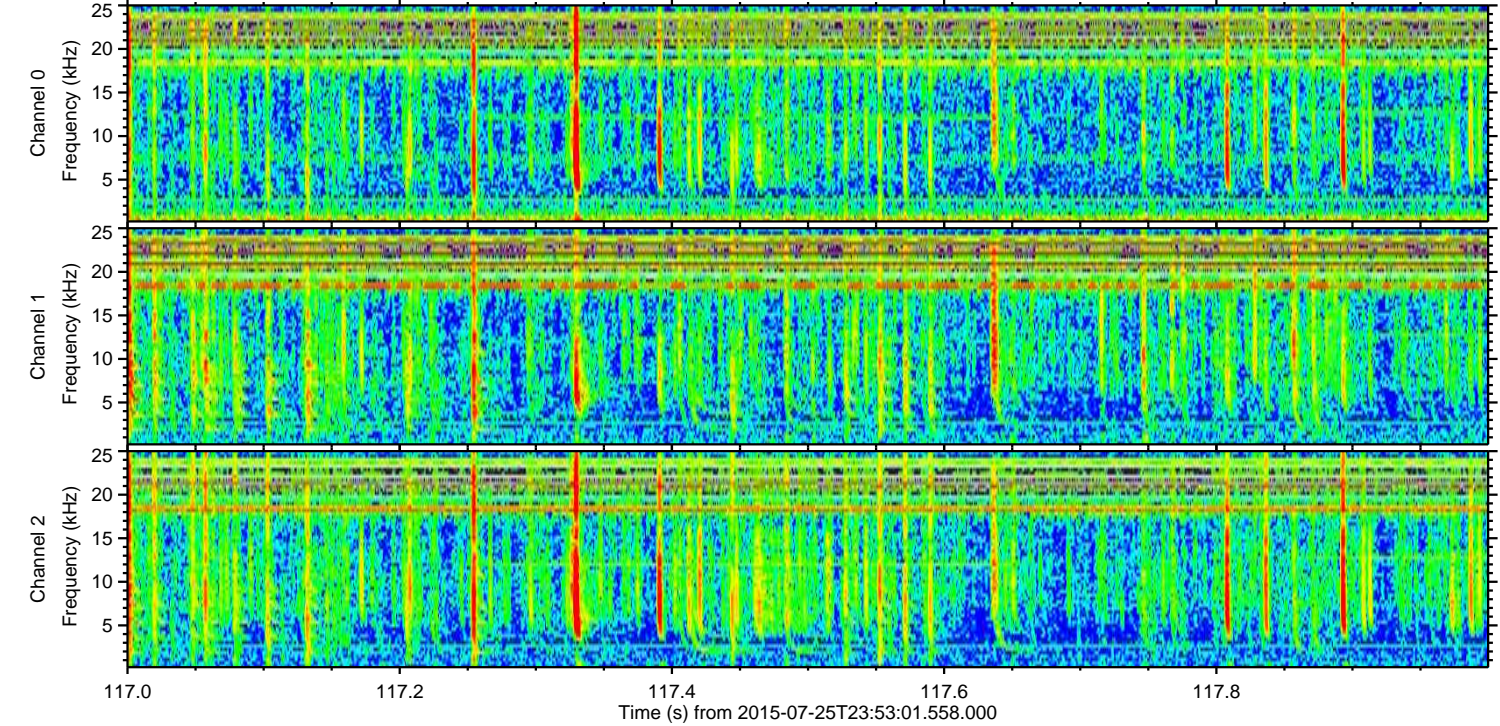
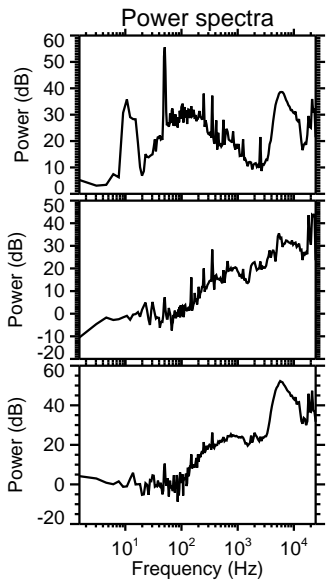
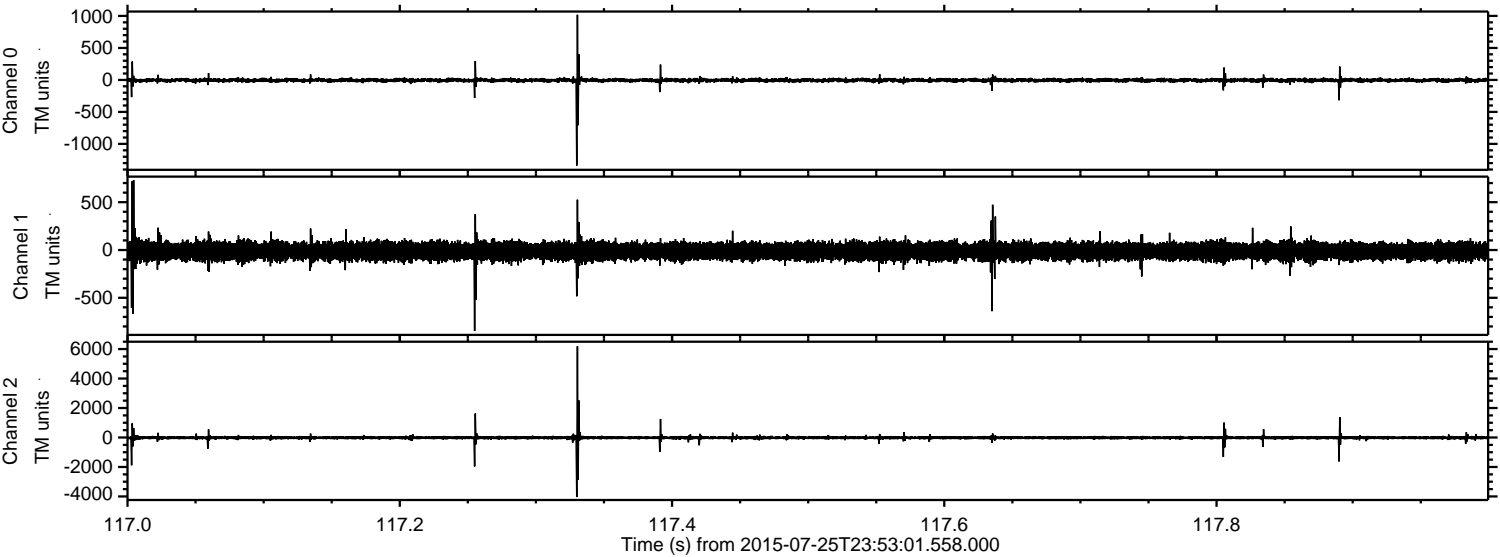

Channel 0
mn: -1338
mx: 1018
 μ : -5.0
 σ : 22.3

Channel 1
mn: -846
mx: 731
 μ : -13.2
 σ : 48.5

Channel 2
mn: -4038
mx: 6189
 μ : -14.6
 σ : 92.5

Processed Sun Jul 26 01:59:26 2015 by ELM ver.2012-10-06 from 001__elm20150725_235300__dat00.bin

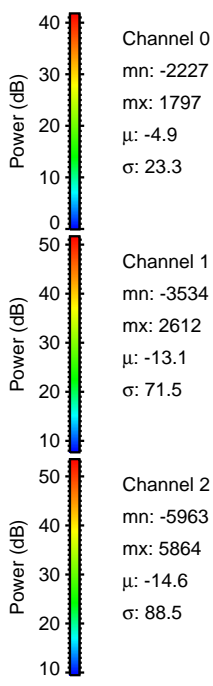
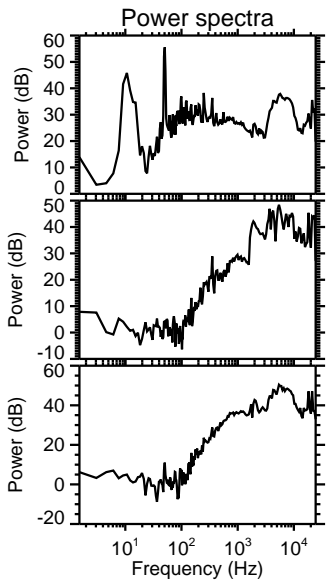
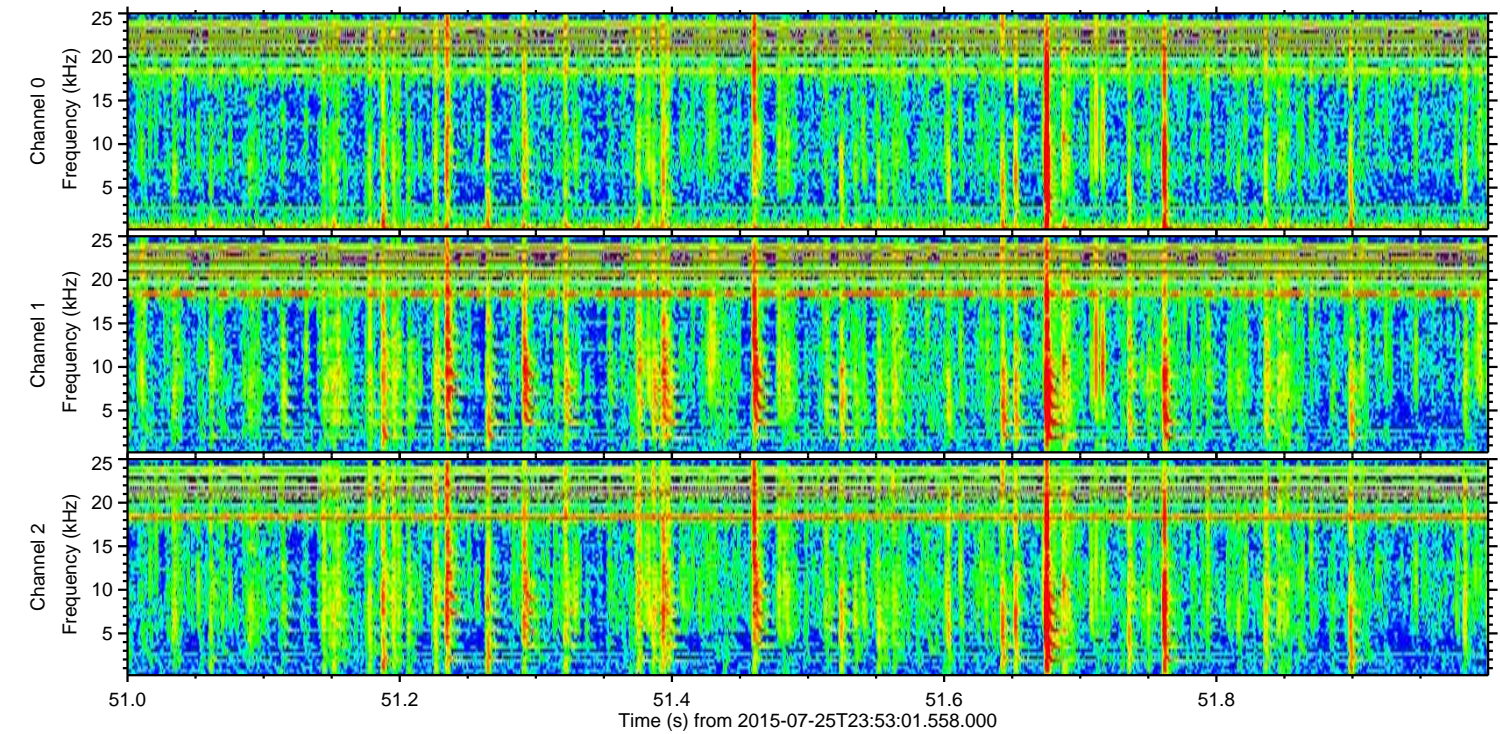
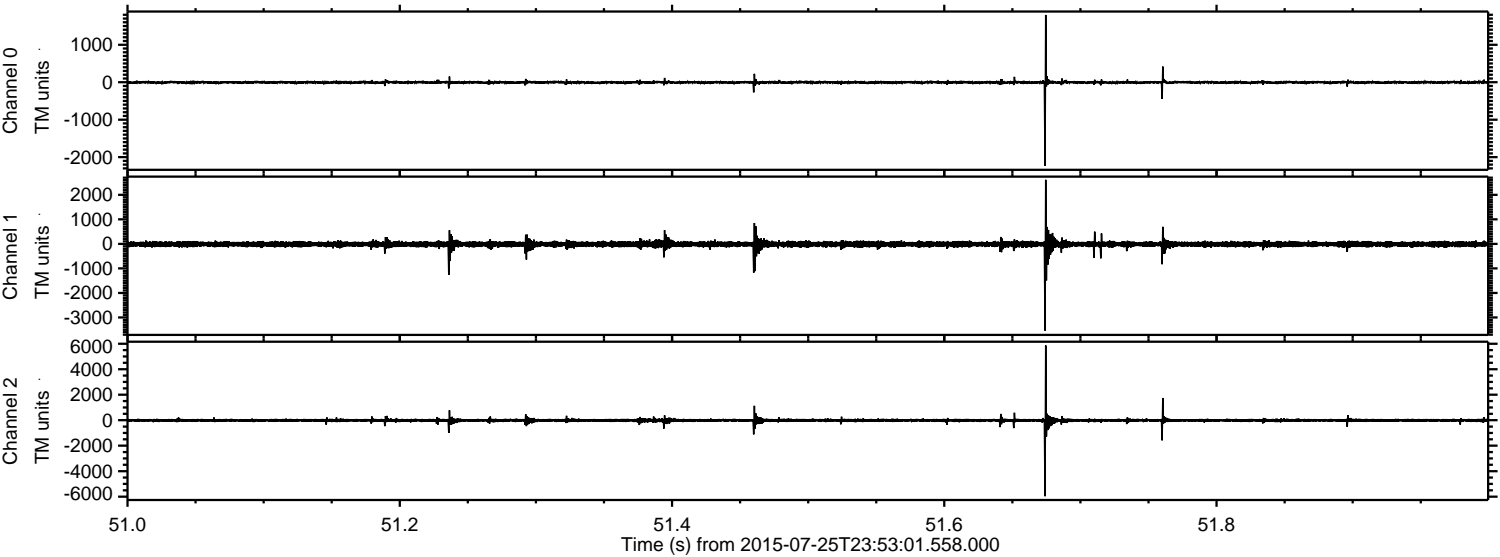

Processed Sun Jul 26 01:59:27 2015 by ELM ver.2012-10-06 from 001__elm20150725_235300__dat00.bin

