

ELMAVAN 3D WAVEFORMS (Measured data sampled at 50 kHz) 51000 packets of 144 samples from 2015-07-25T18:32:47.631.000.

Processed Sat Jul 25 20:39:16 2015 by ELM ver.2012-10-06 from 001__elm20150725_183246__dat00.bin

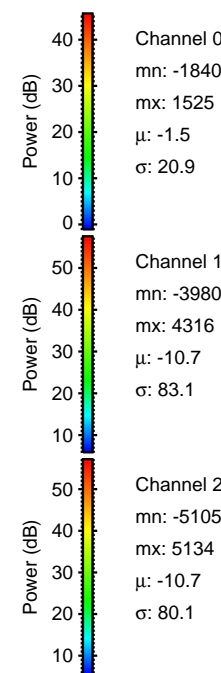
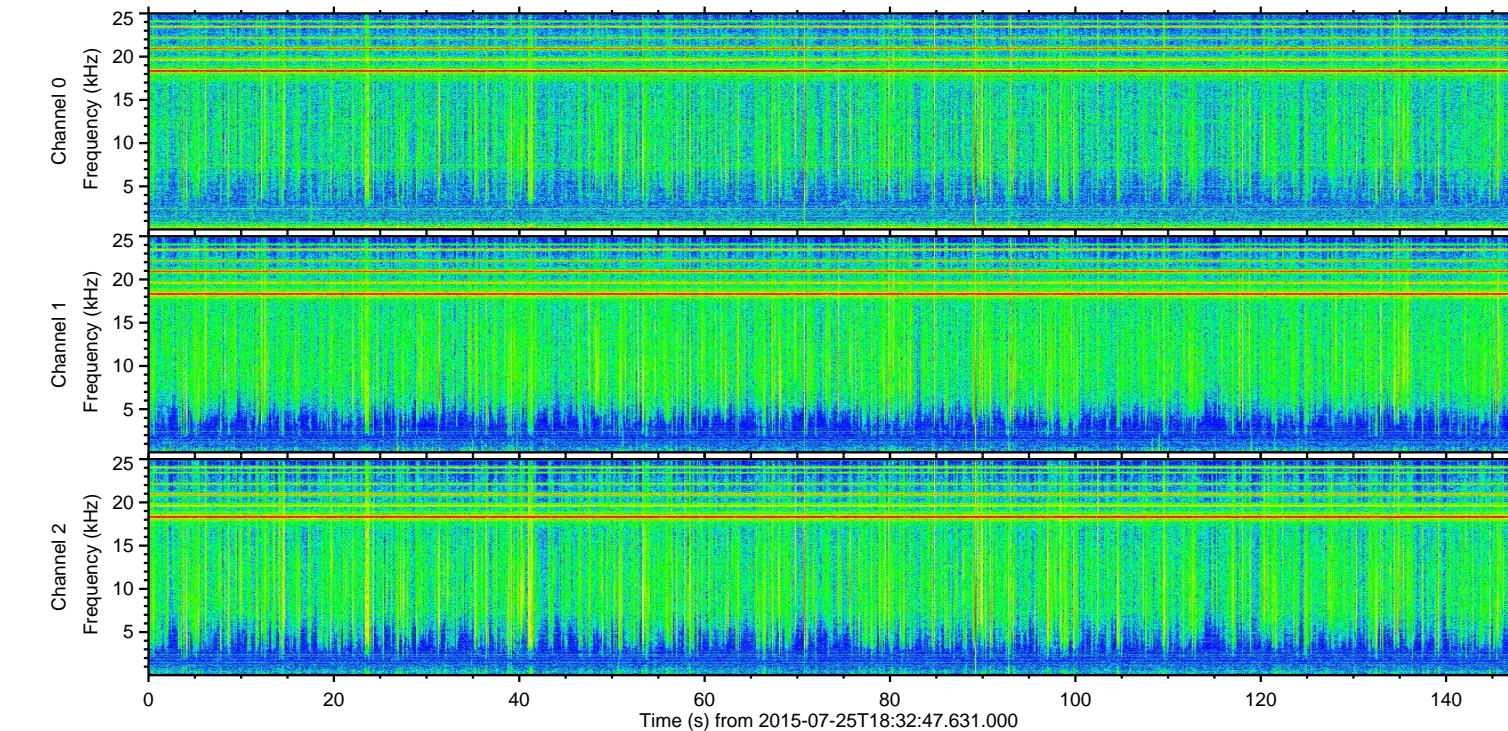
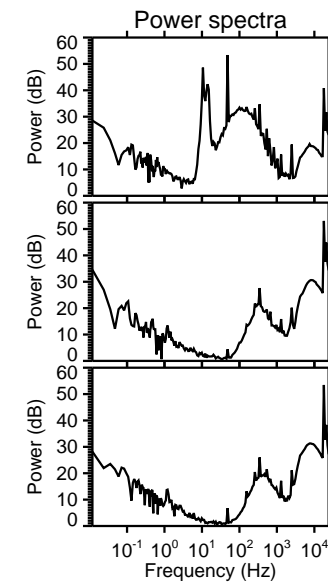
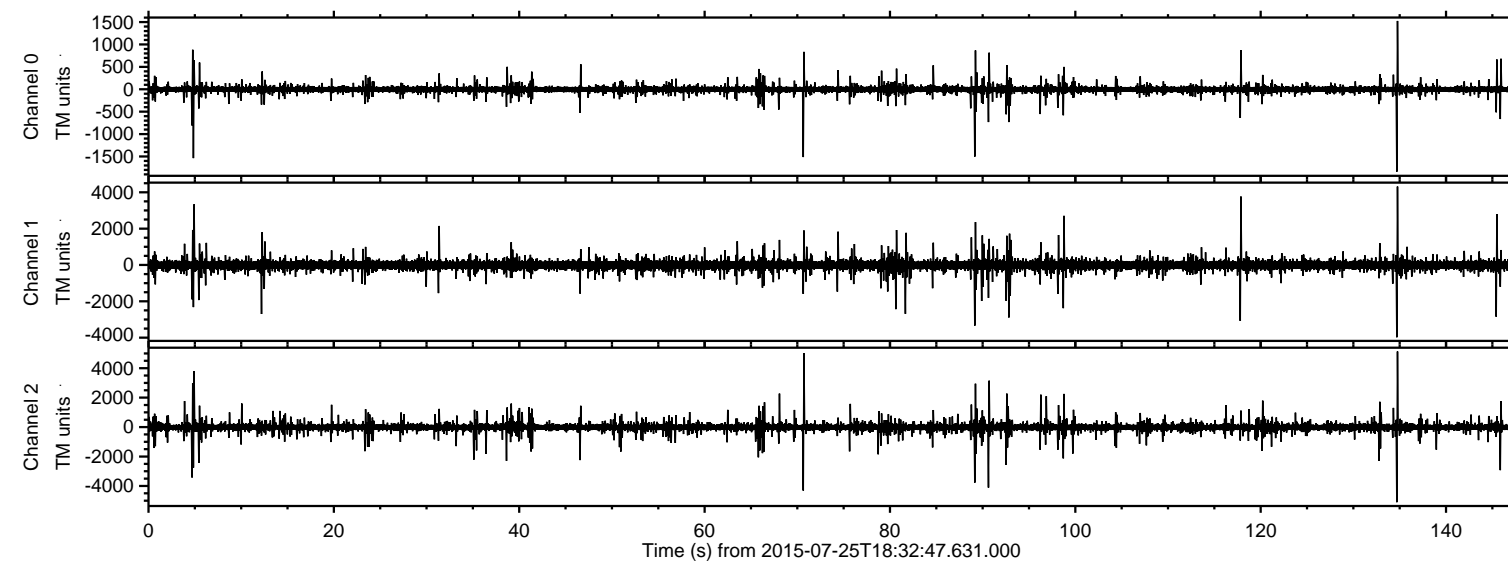

ELMAVAN 3D WAVEFORMS (Measured data sampled at 50 kHz) 51000 packets of 144 samples from 2015-07-25T18:32:47.631.000. Part 135/147

Processed Sat Jul 25 20:39:32 2015 by ELM ver.2012-10-06 from 001__elm20150725_183246__dat00.bin

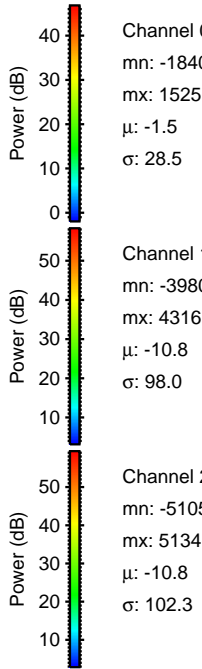
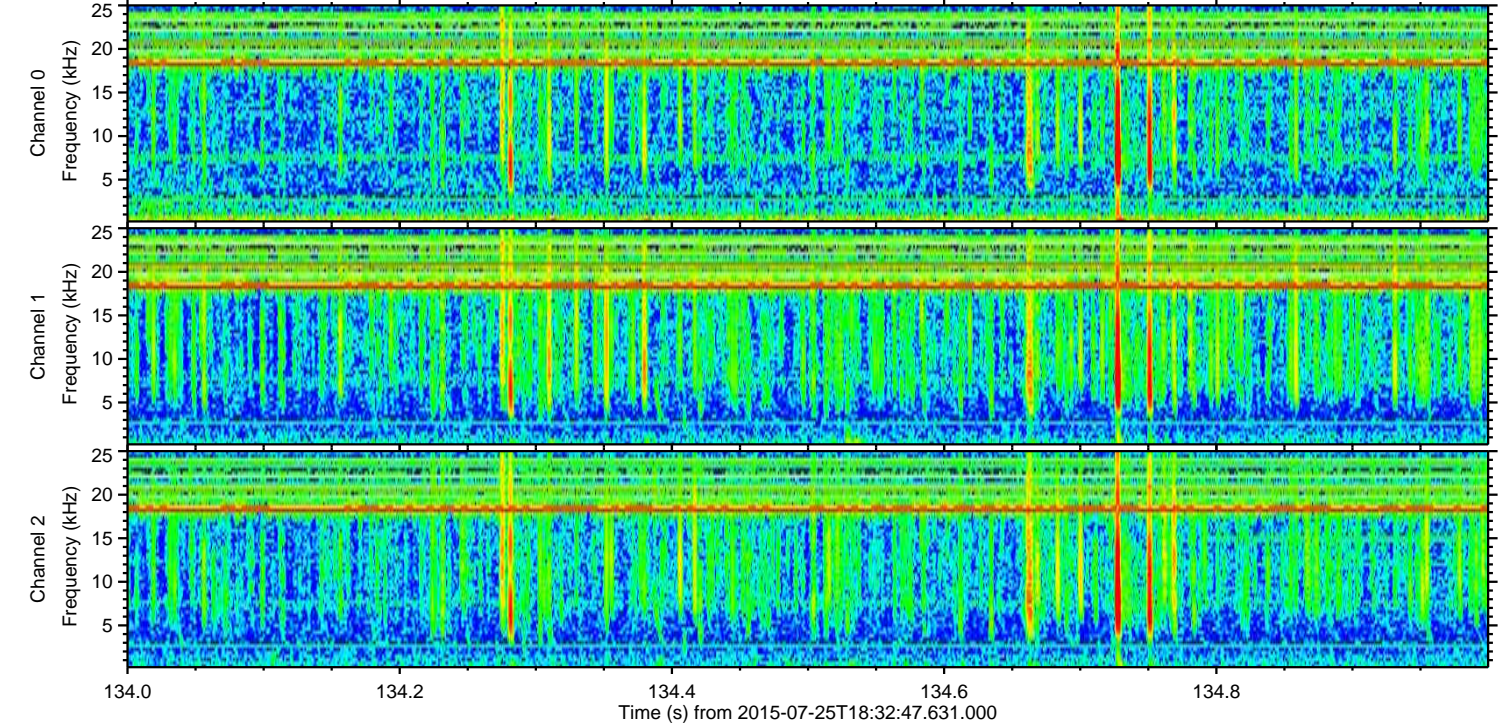
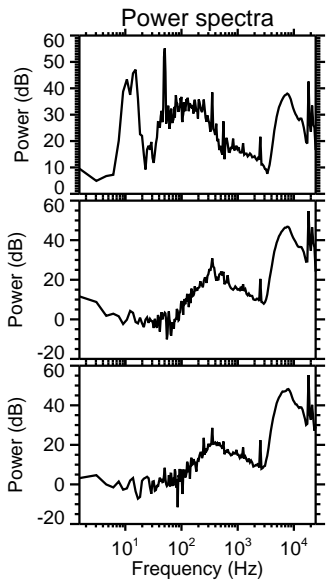
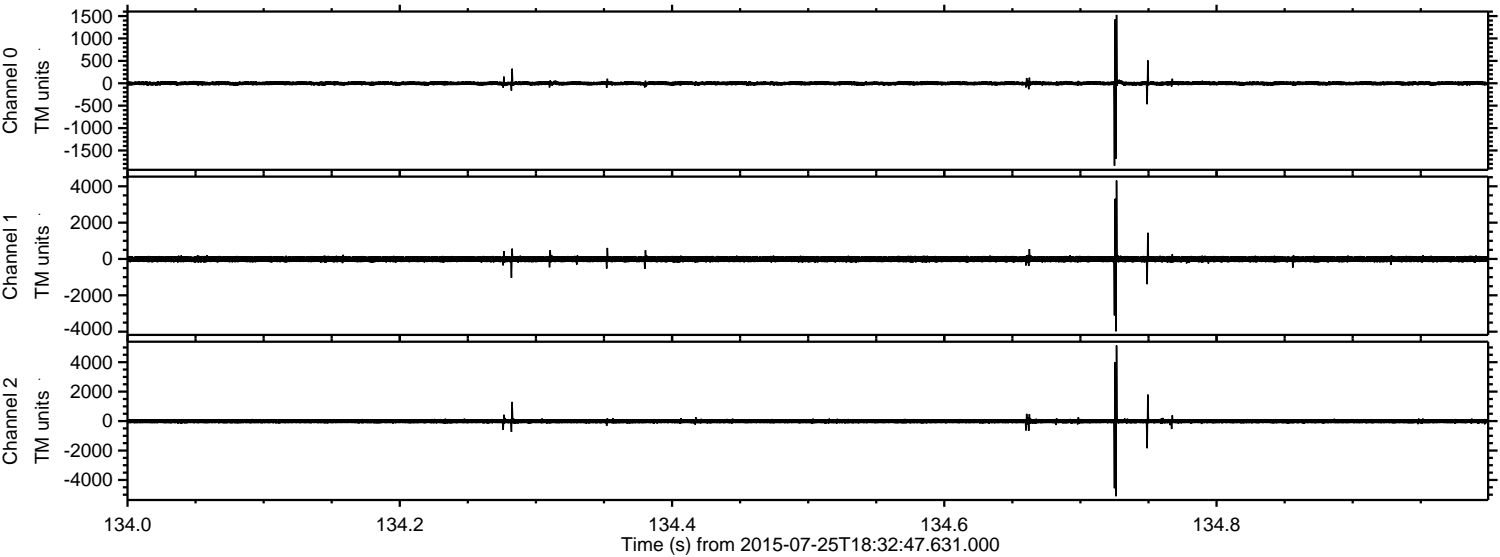

Processed Sat Jul 25 20:39:33 2015 by ELM ver.2012-10-06 from 001__elm20150725_183246__dat00.bin

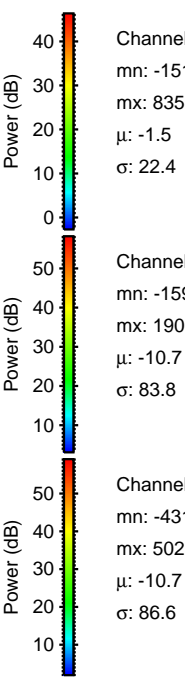
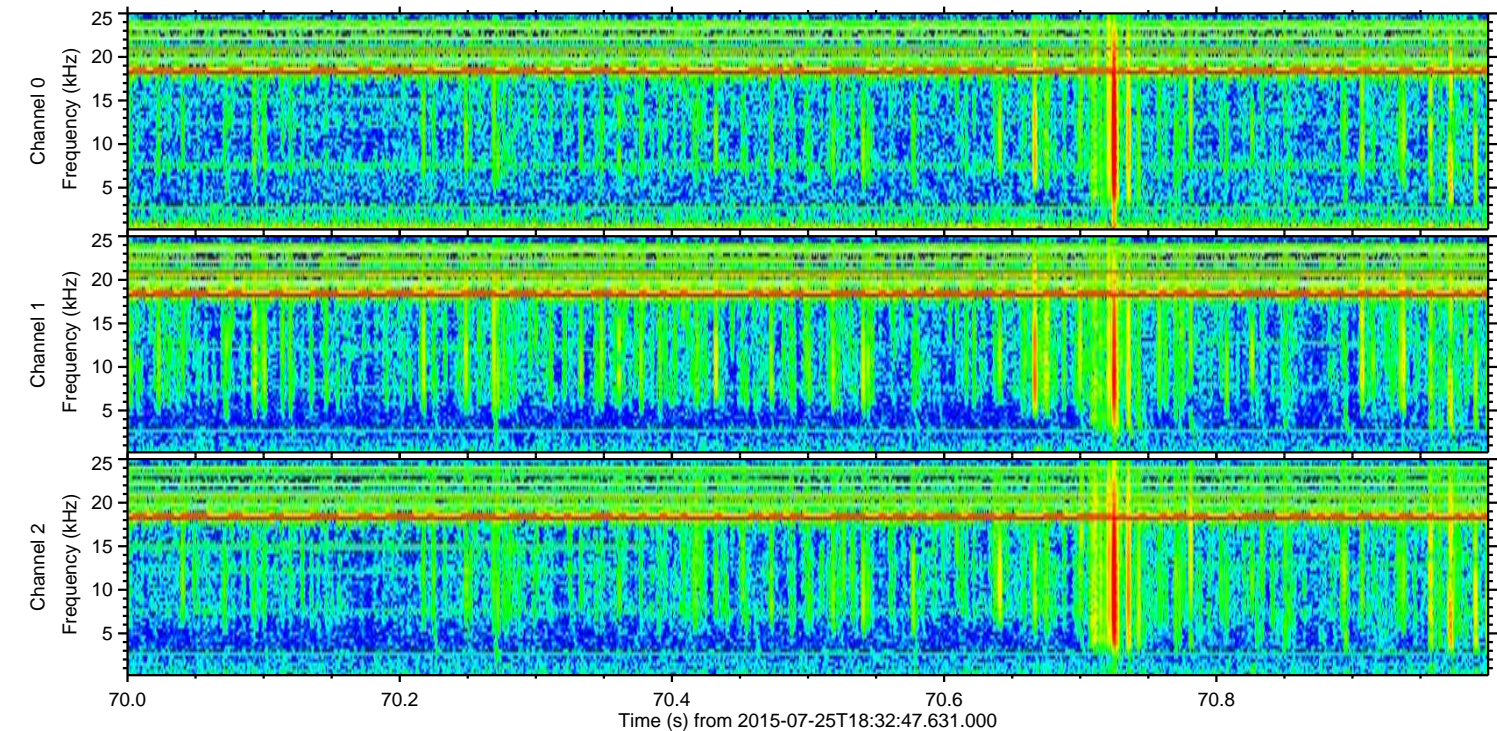
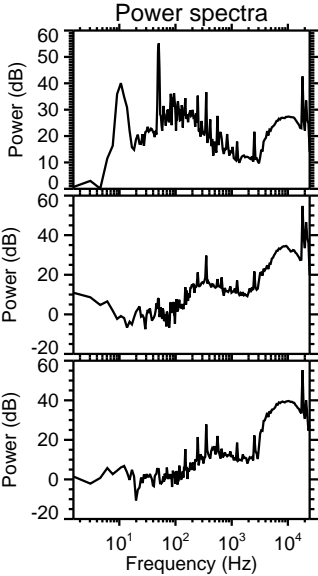
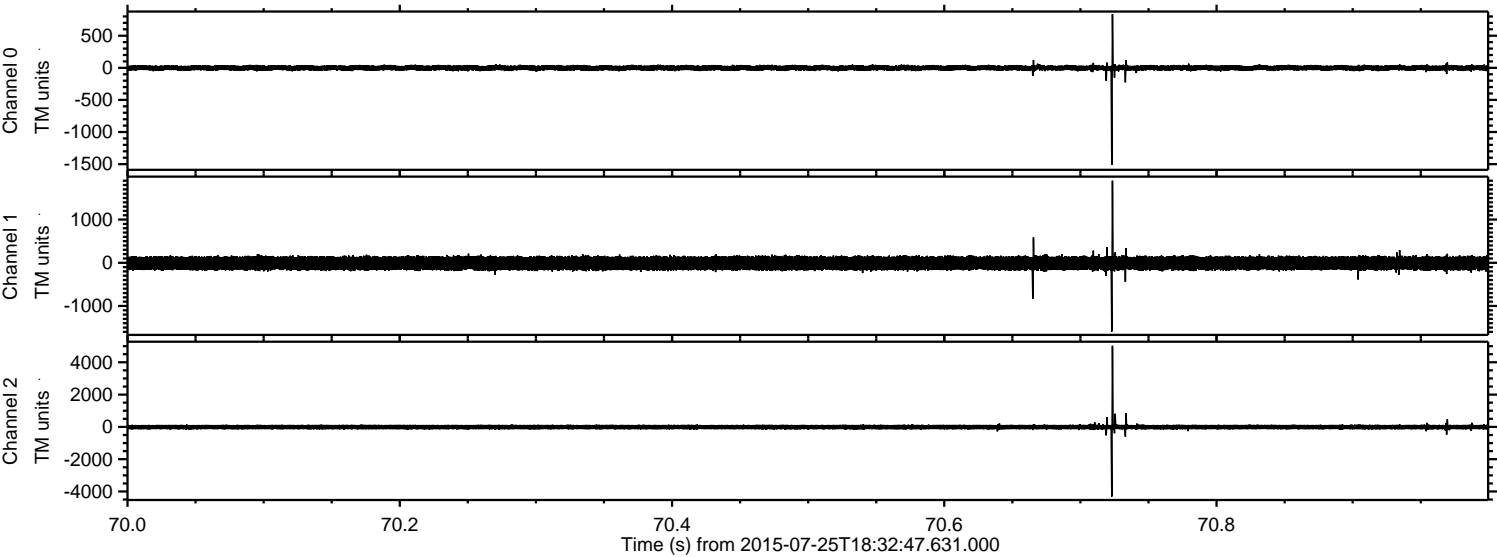

Processed Sat Jul 25 20:39:34 2015 by ELM ver.2012-10-06 from 001__elm20150725_183246__dat00.bin

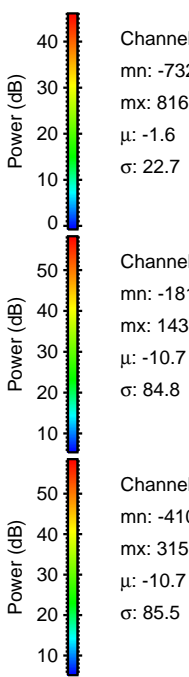
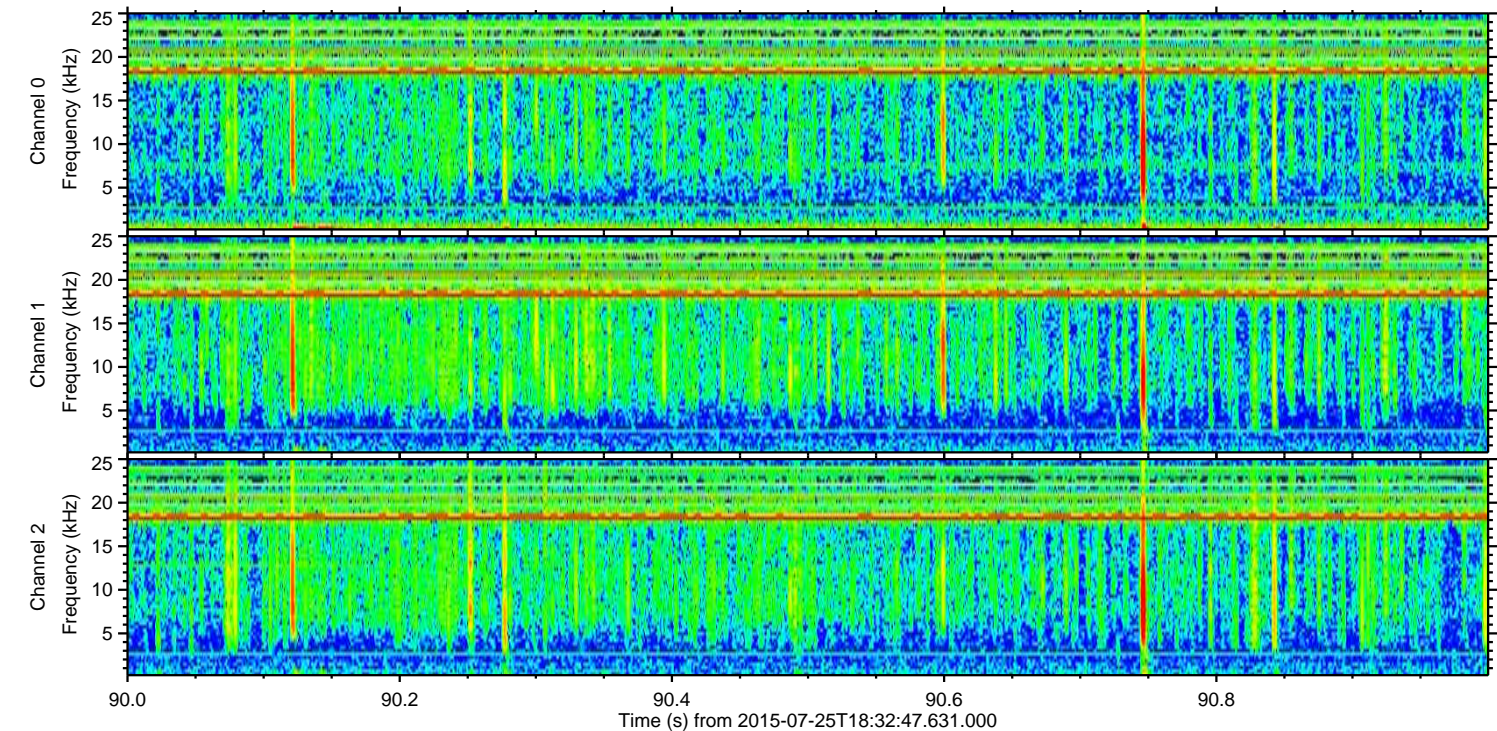
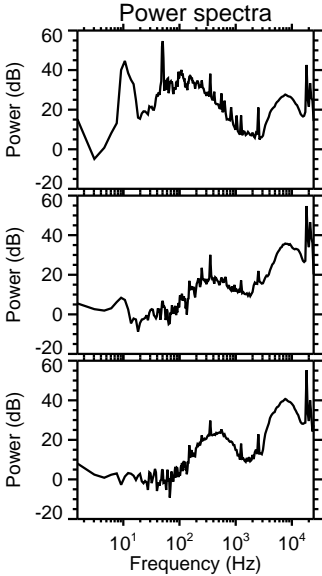
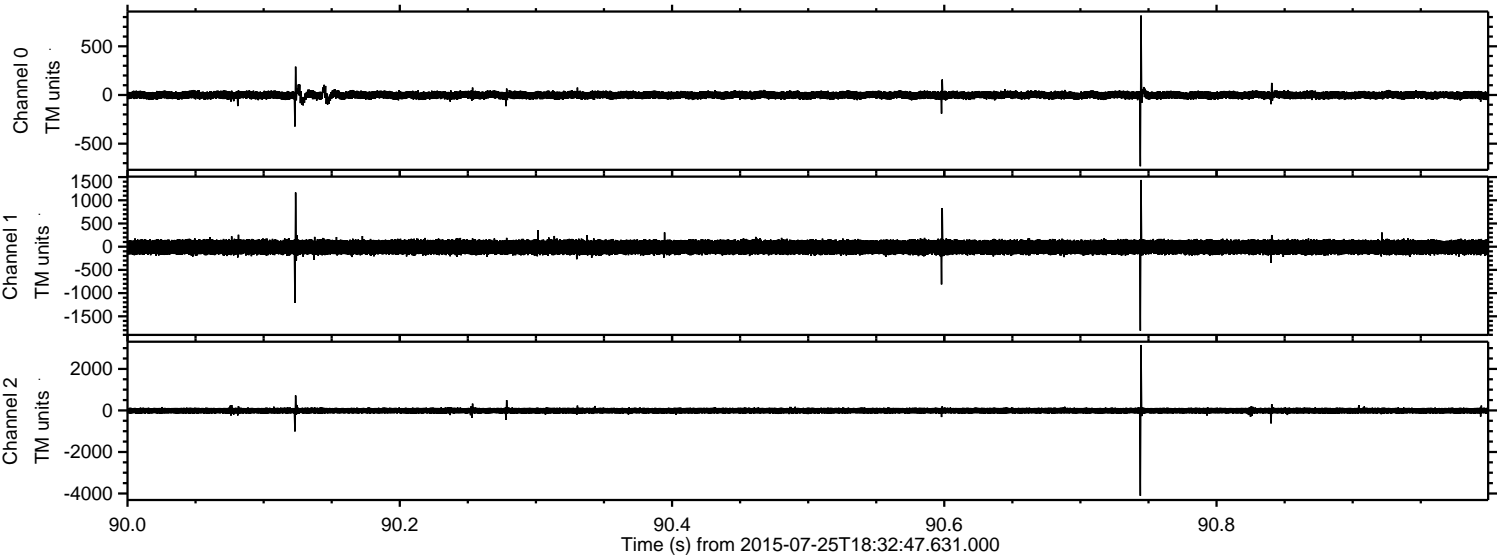

Processed Sat Jul 25 20:39:35 2015 by ELM ver.2012-10-06 from 001__elm20150725_183246__dat00.bin

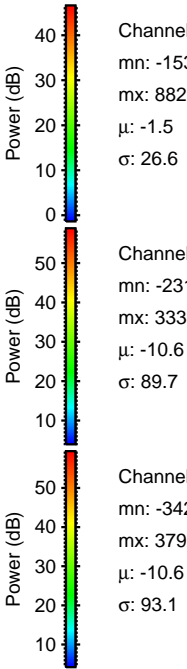
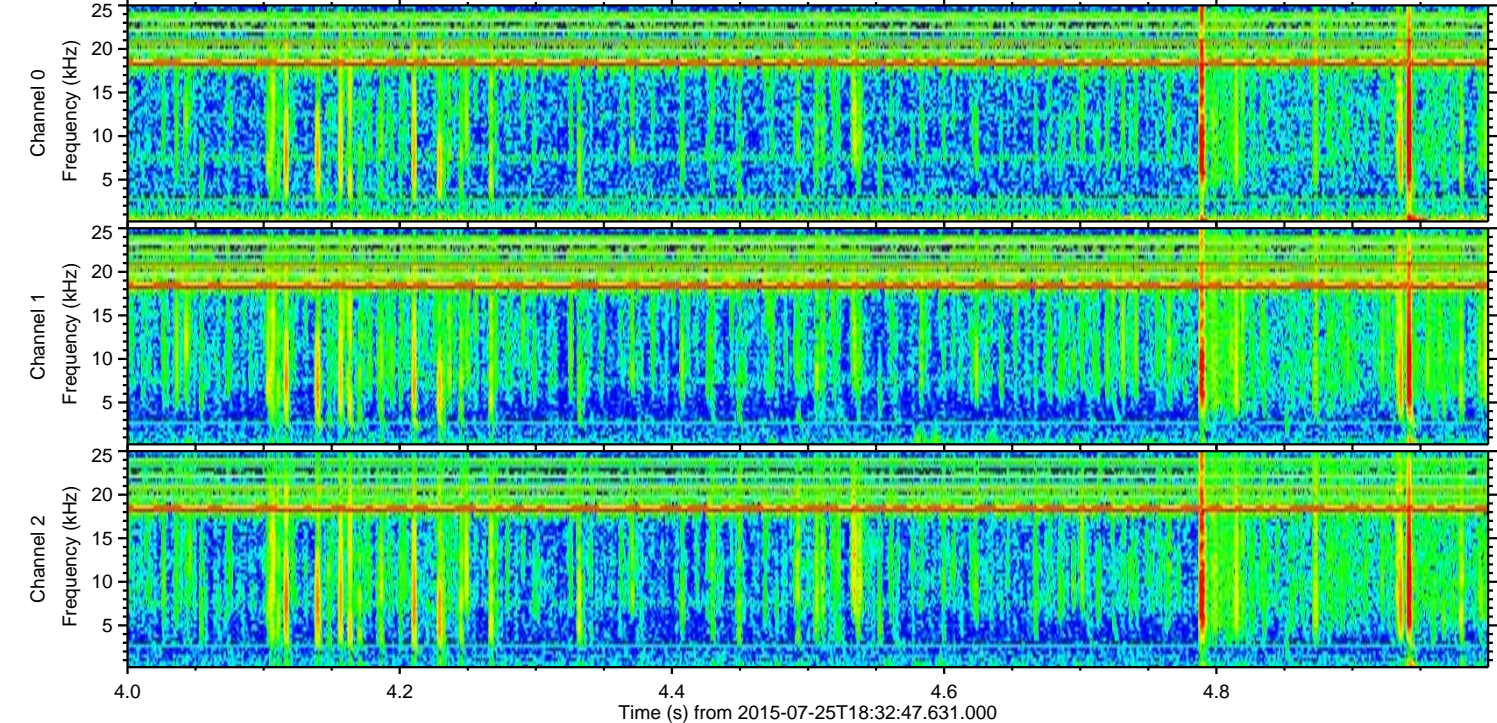
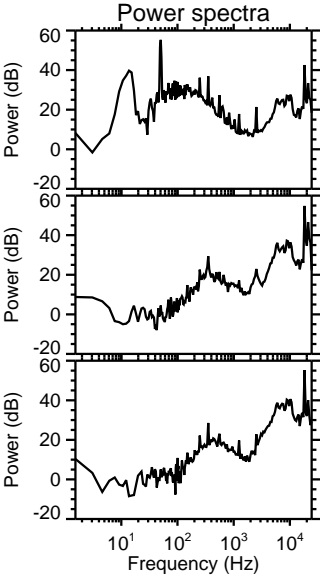
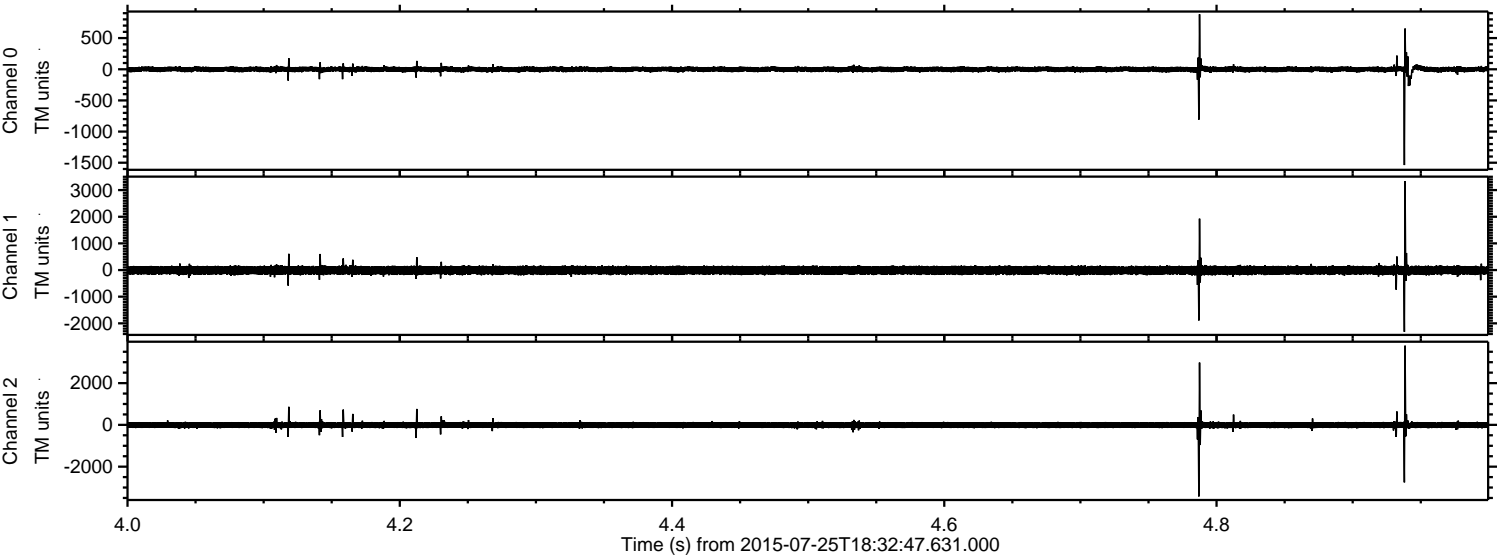

Channel 0
mn: -1537
mx: 882
 μ : -1.5
 σ : 26.6

Channel 1
mn: -2319
mx: 3339
 μ : -10.6
 σ : 89.7

Channel 2
mn: -3425
mx: 3792
 μ : -10.6
 σ : 93.1

Processed Sat Jul 25 20:39:36 2015 by ELM ver.2012-10-06 from 001__elm20150725_183246__dat00.bin

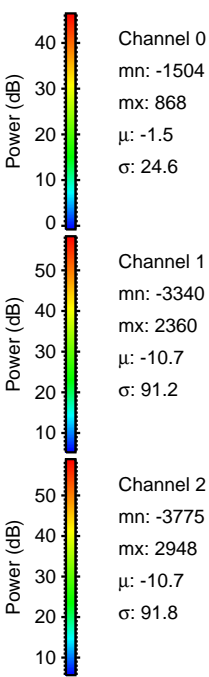
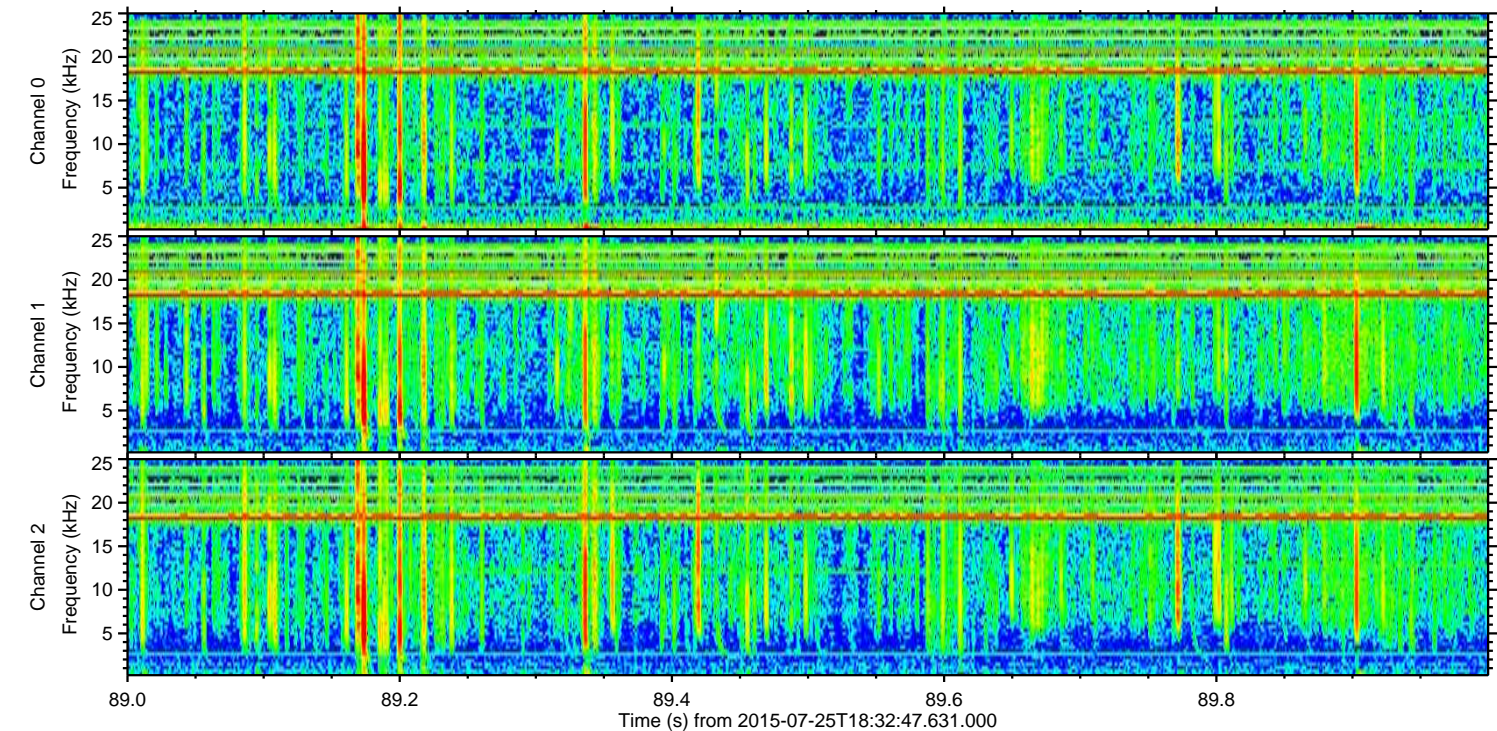
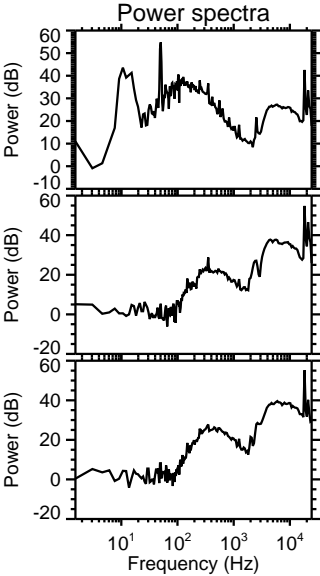
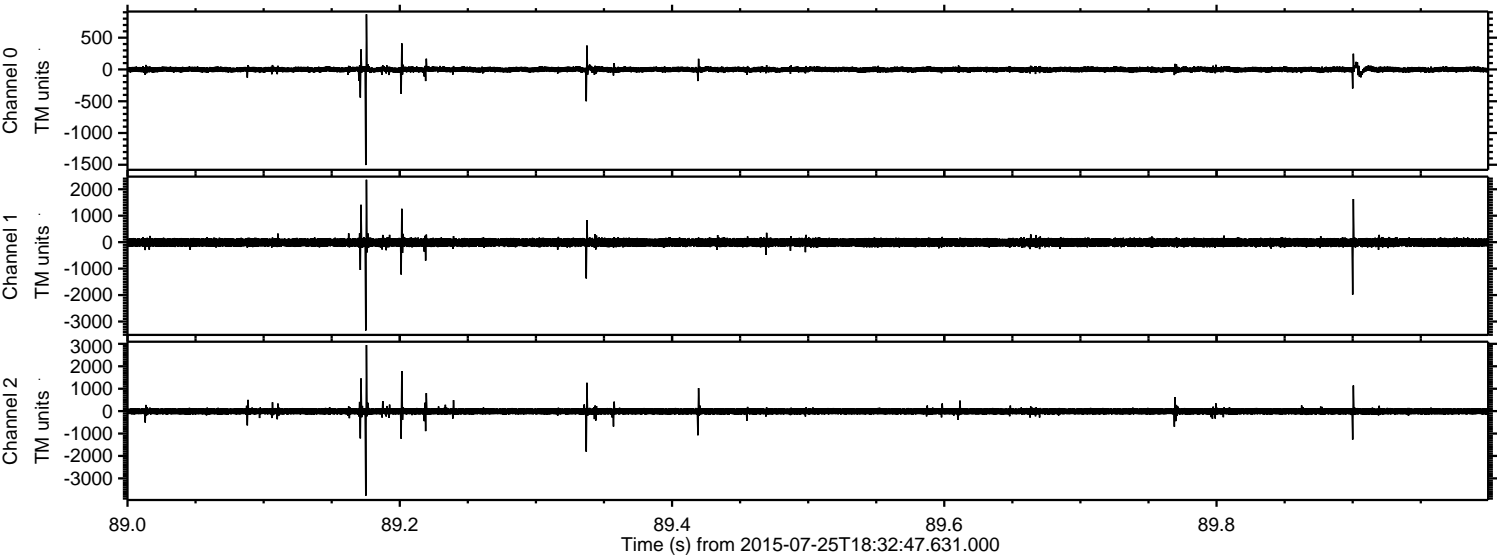

ELMAVAN 3D WAVEFORMS (Measured data sampled at 50 kHz) 51000 packets of 144 samples from 2015-07-25T18:32:47.631.000. Part 118/147

Processed Sat Jul 25 20:39:37 2015 by ELM ver.2012-10-06 from 001__elm20150725_183246__dat00.bin

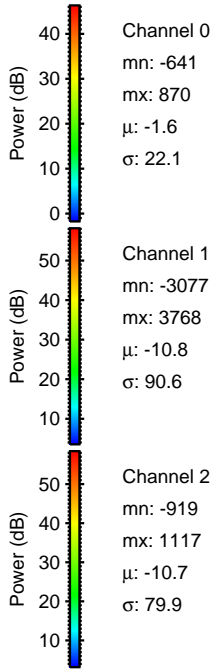
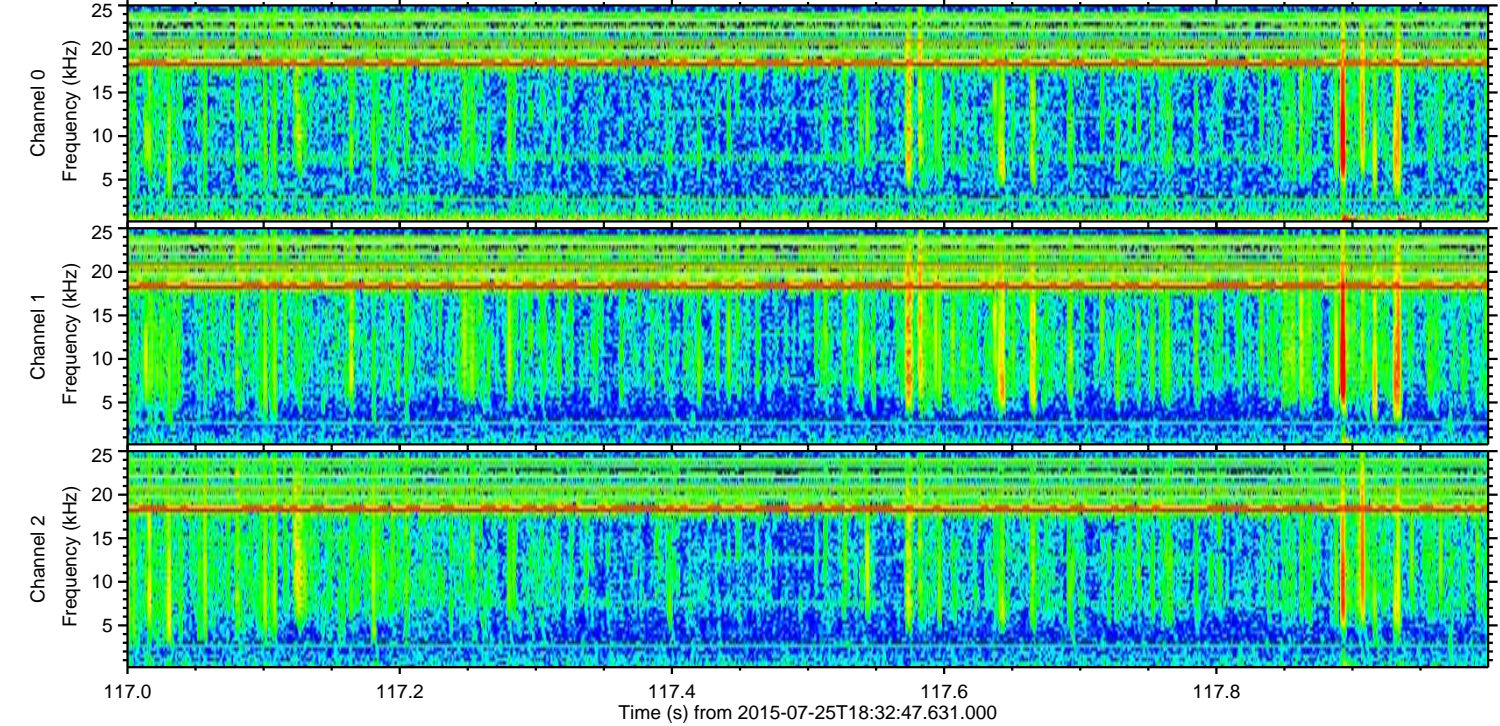
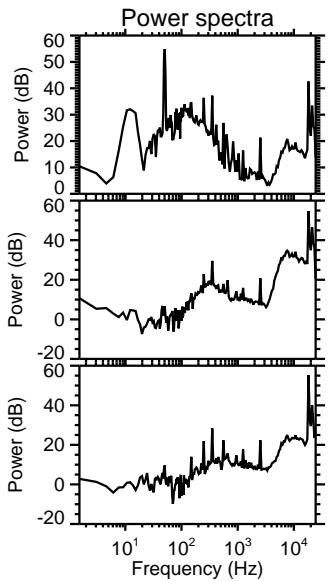
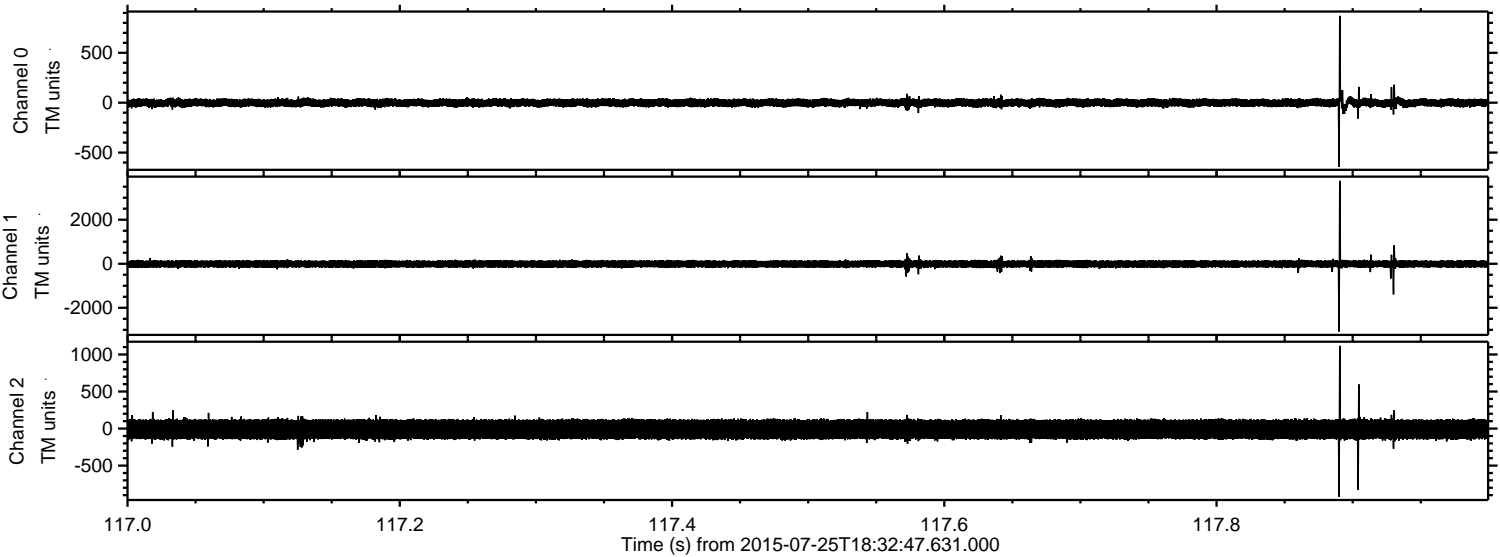

Channel 0
mn: -641
mx: 870
 μ : -1.6
 σ : 22.1

Channel 1
mn: -3077
mx: 3768
 μ : -10.8
 σ : 90.6

Channel 2
mn: -919
mx: 1117
 μ : -10.7
 σ : 79.9

ELMAVAN 3D WAVEFORMS (Measured data sampled at 50 kHz) 51000 packets of 144 samples from 2015-07-25T18:32:47.631.000. Part 146/147

Processed Sat Jul 25 20:39:38 2015 by ELM ver.2012-10-06 from 001__elm20150725_183246__dat00.bin

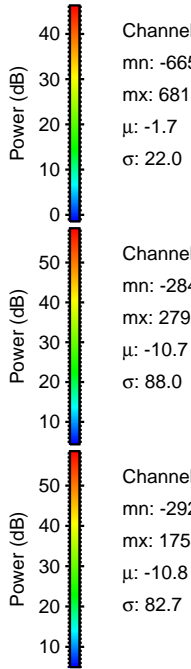
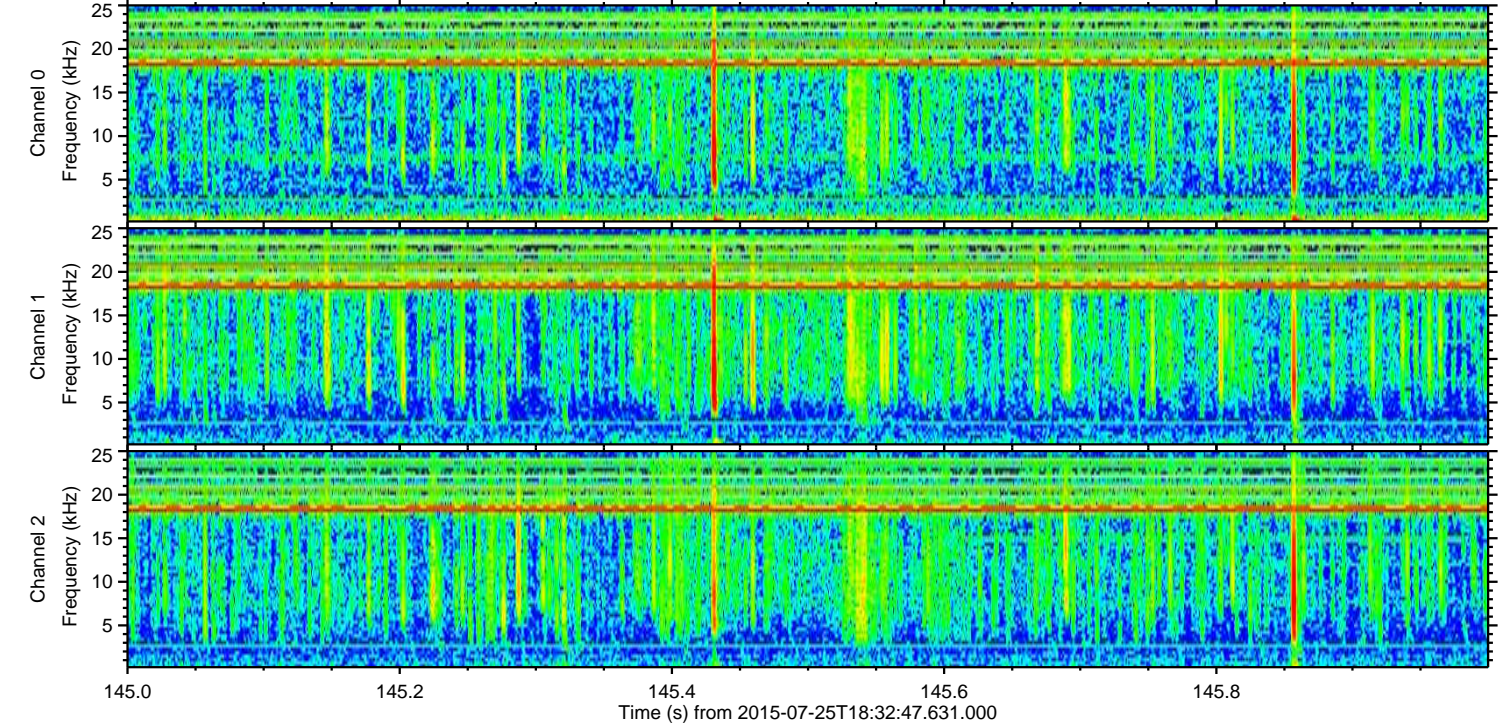
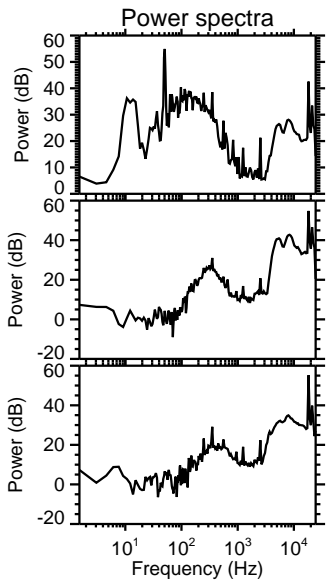
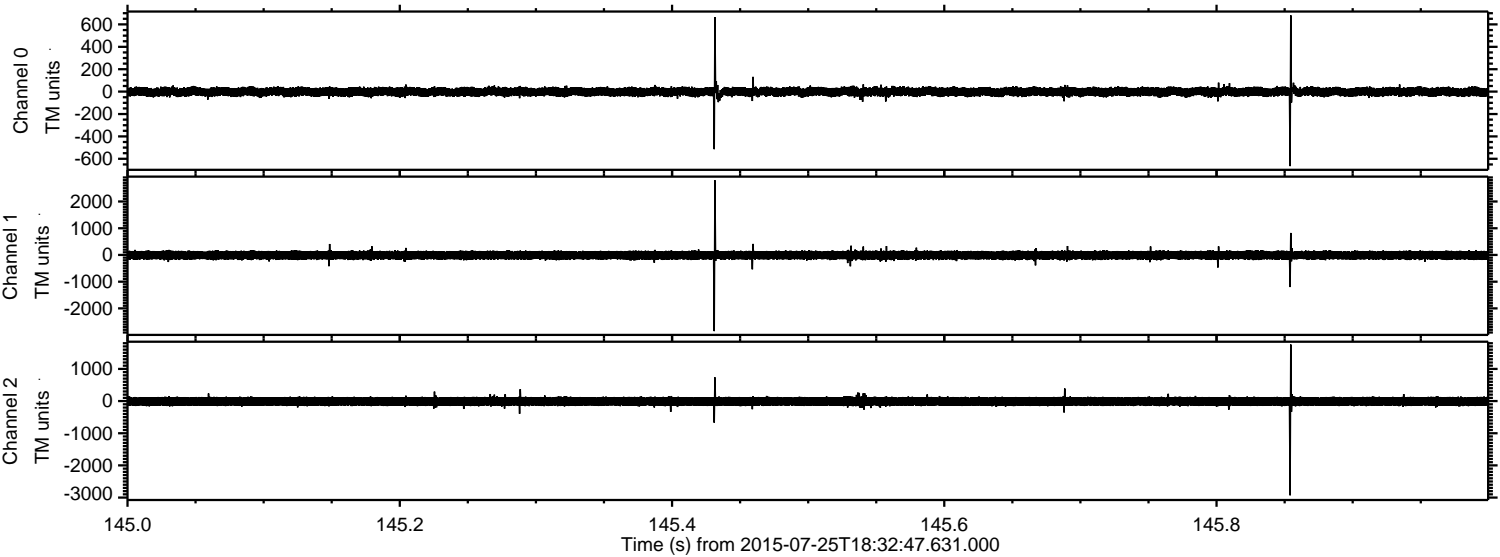

Channel 0
mn: -665
mx: 681
 μ : -1.7
 σ : 22.0

Channel 1
mn: -2849
mx: 2792
 μ : -10.7
 σ : 88.0

Channel 2
mn: -2929
mx: 1758
 μ : -10.8
 σ : 82.7

Processed Sat Jul 25 20:39:39 2015 by ELM ver.2012-10-06 from 001__elm20150725_183246__dat00.bin

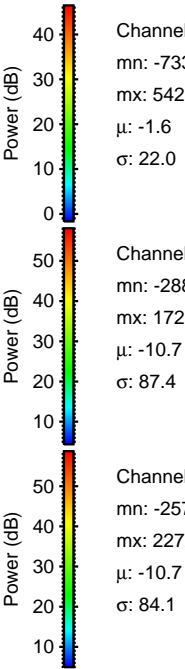
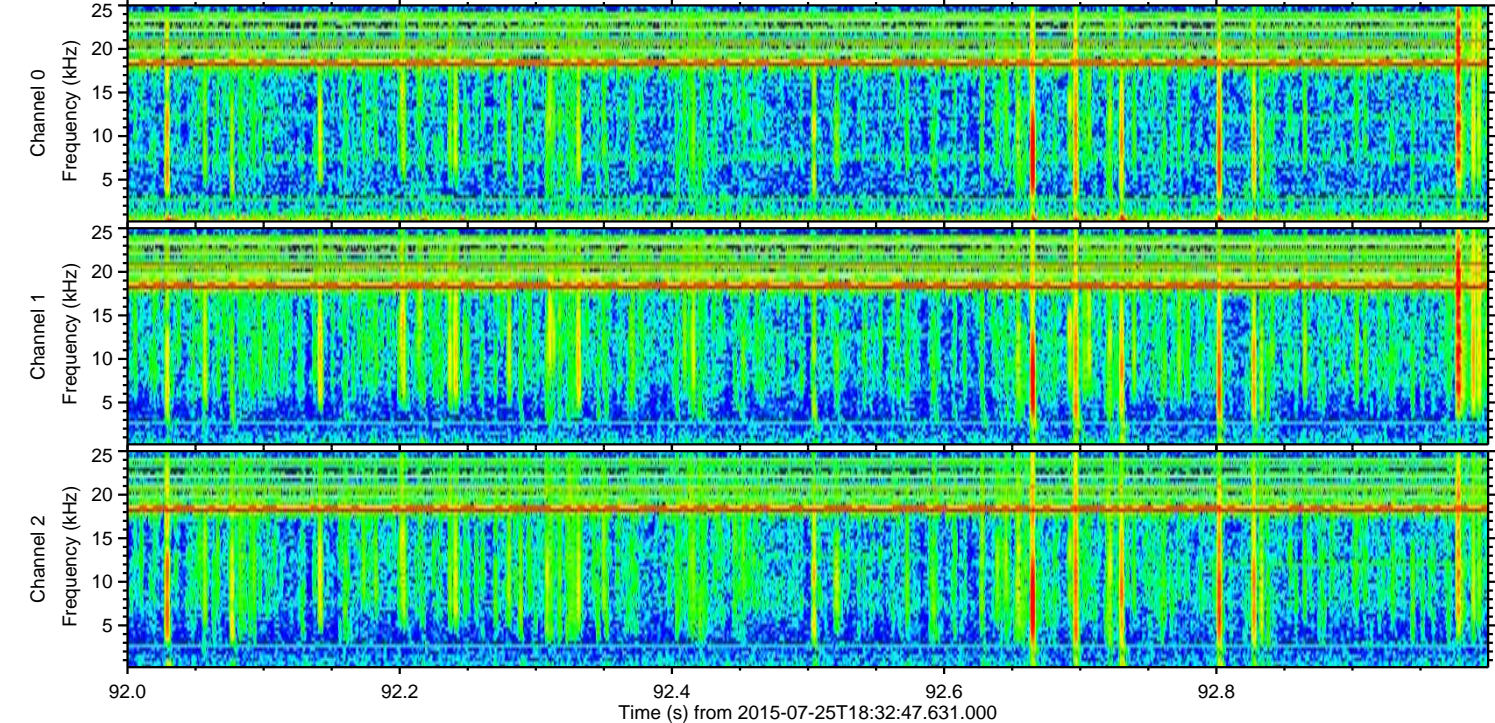
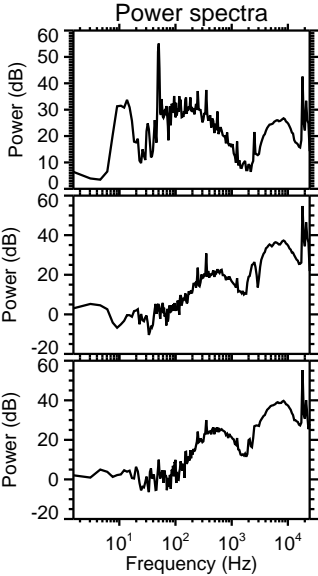
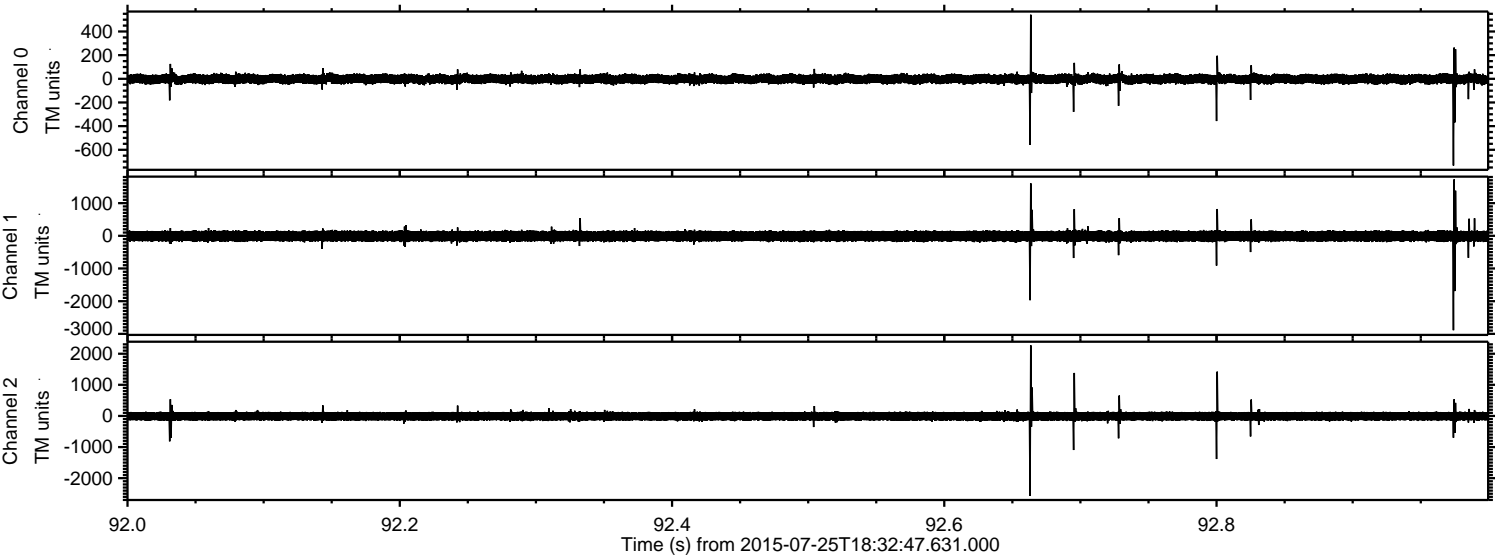

Channel 0
mn: -733
mx: 542
 μ : -1.6
 σ : 22.0

Channel 1
mn: -2888
mx: 1725
 μ : -10.7
 σ : 87.4

Channel 2
mn: -2573
mx: 2272
 μ : -10.7
 σ : 84.1

Processed Sat Jul 25 20:39:40 2015 by ELM ver.2012-10-06 from 001__elm20150725_183246__dat00.bin

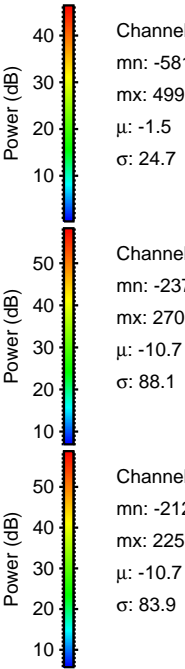
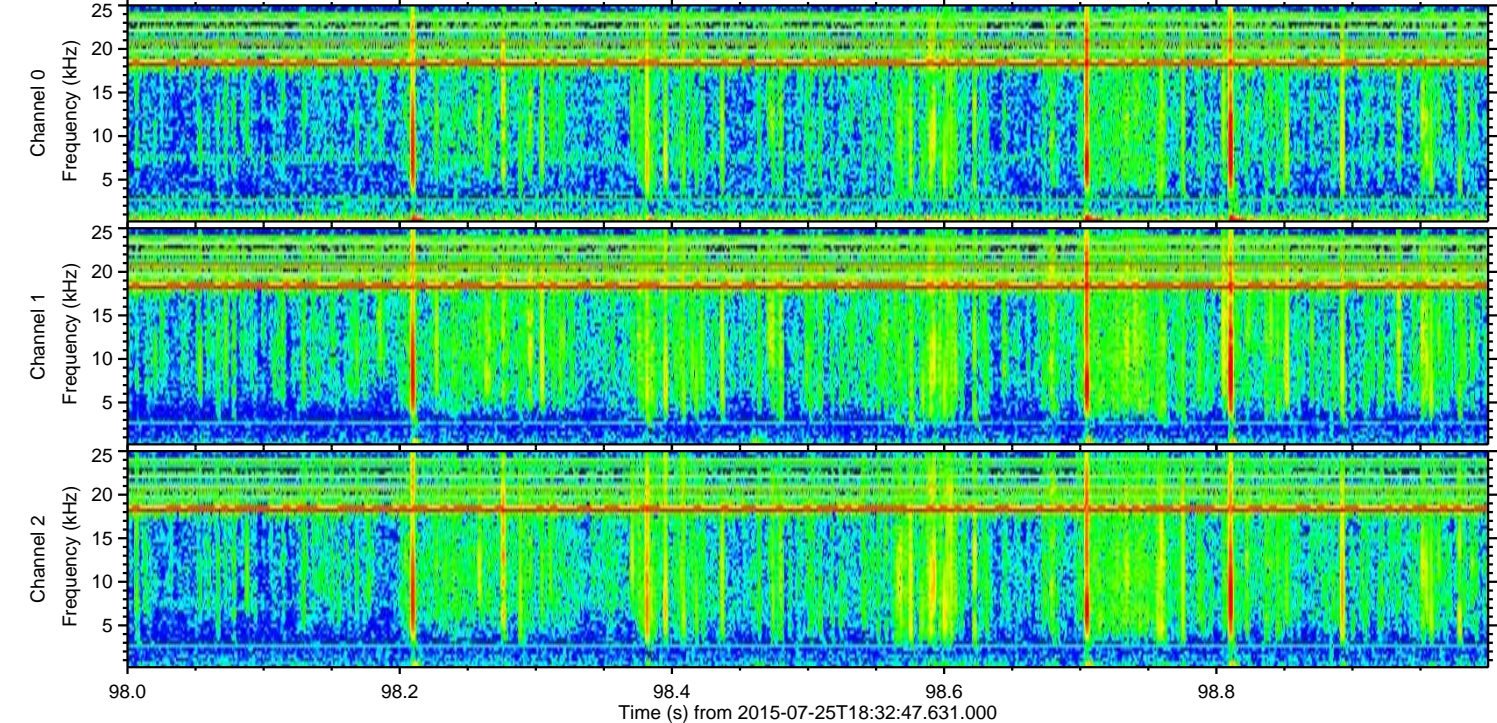
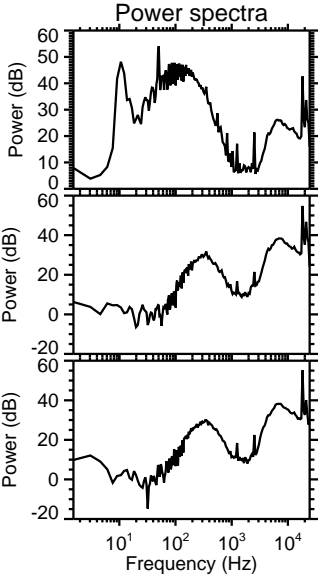
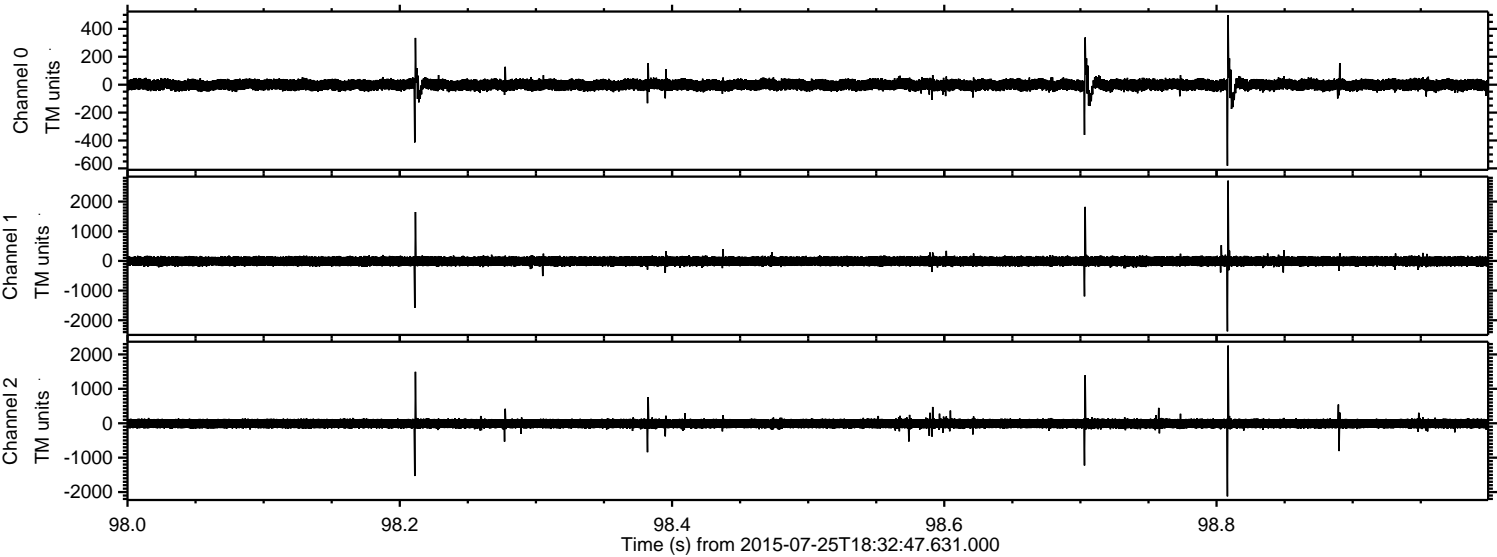

Processed Sat Jul 25 20:39:41 2015 by ELM ver.2012-10-06 from 001__elm20150725_183246__dat00.bin

