

ELMAVAN 3D WAVEFORMS (Measured data sampled at 50 kHz) 51000 packets of 144 samples from 2015-07-25T16:47:43.100.999.

Processed Sat Jul 25 18:54:05 2015 by ELM ver.2012-10-06 from 001\_\_elm20150725\_164742\_\_dat00.bin

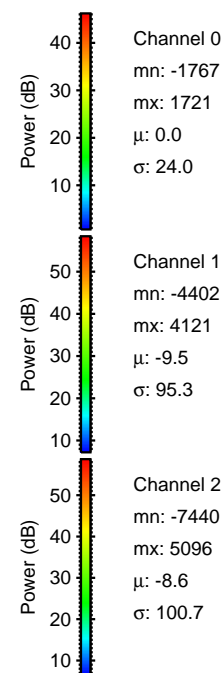

Processed Sat Jul 25 18:54:20 2015 by ELM ver.2012-10-06 from 001\_\_elm20150725\_164742\_\_dat00.bin

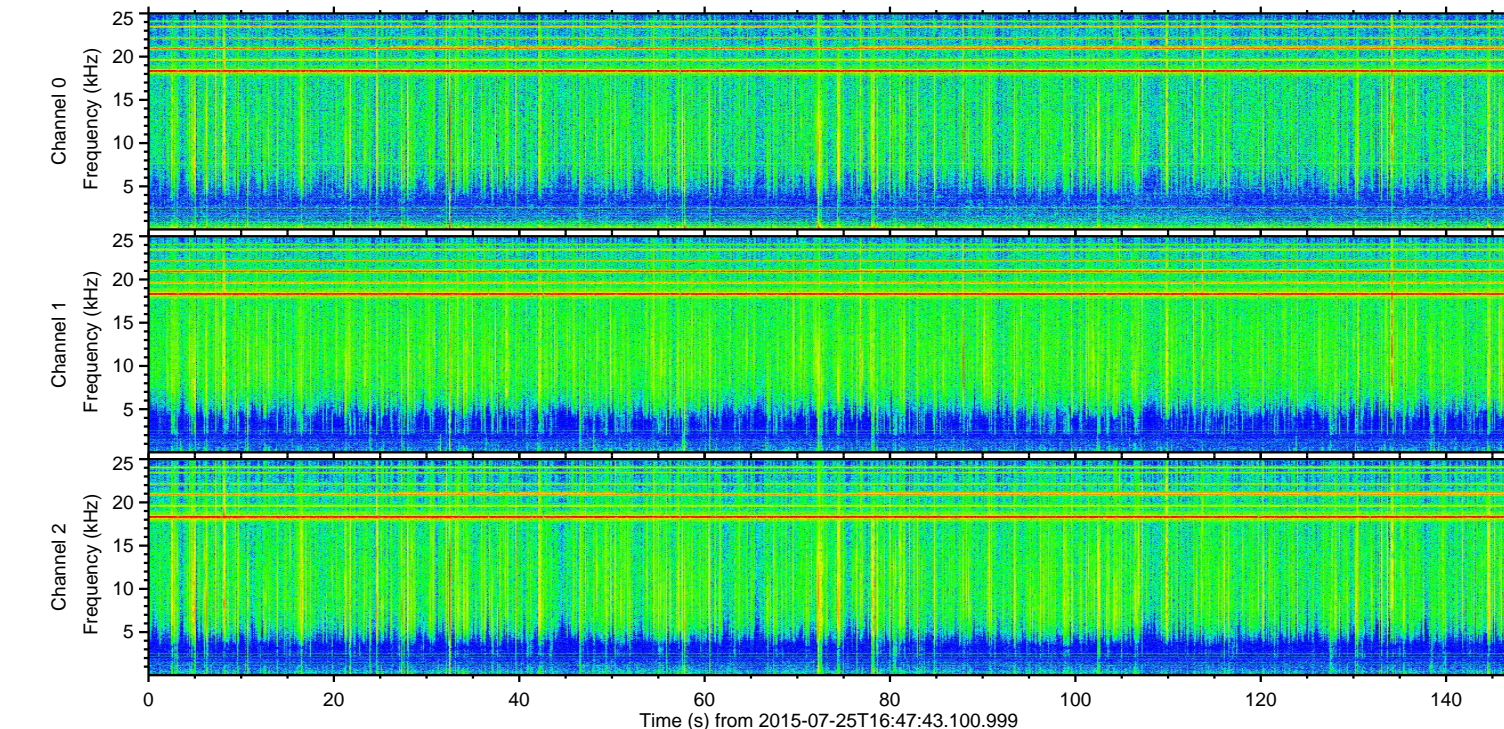
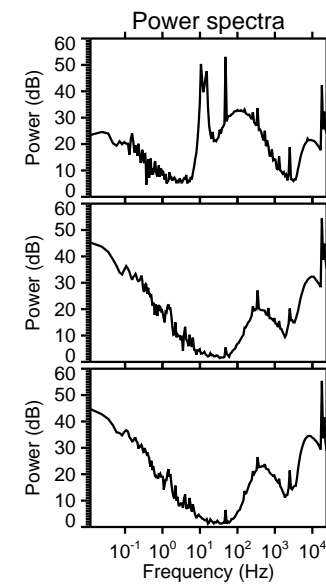
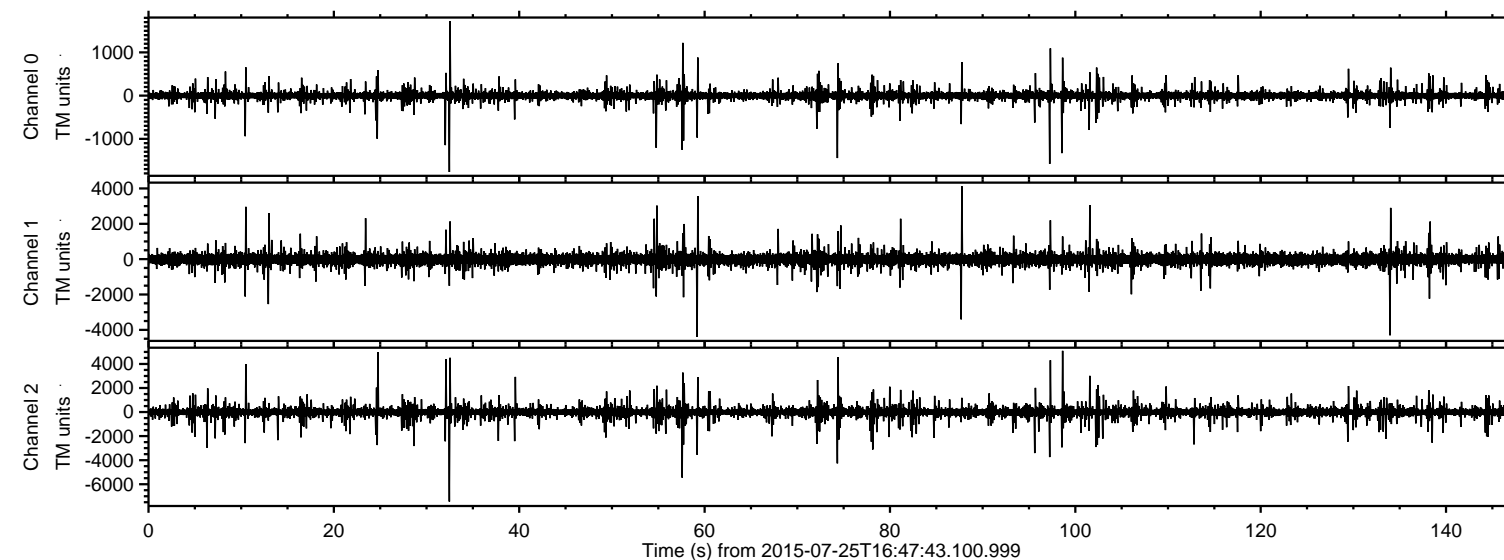
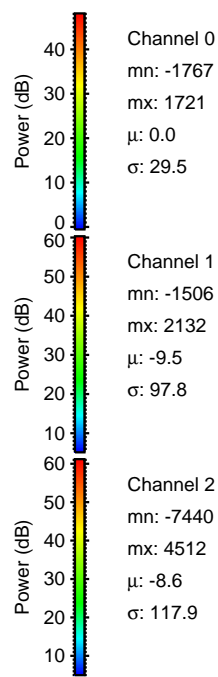
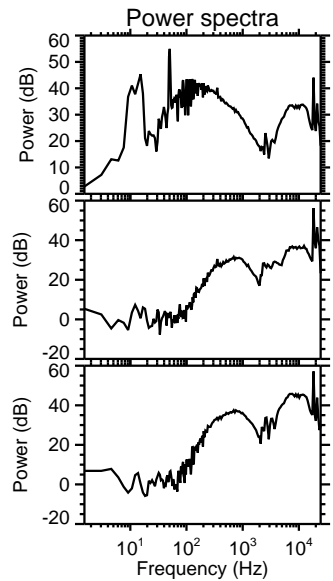
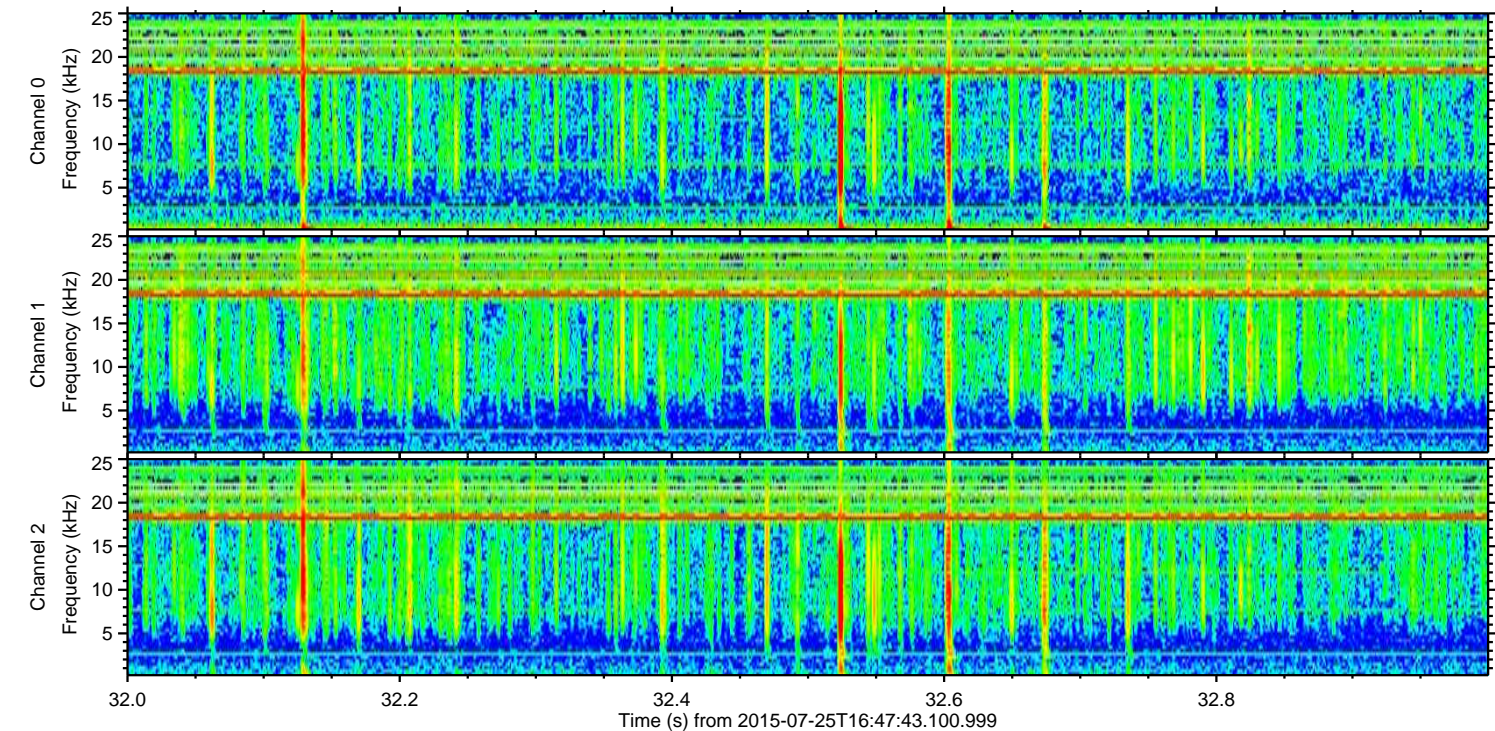
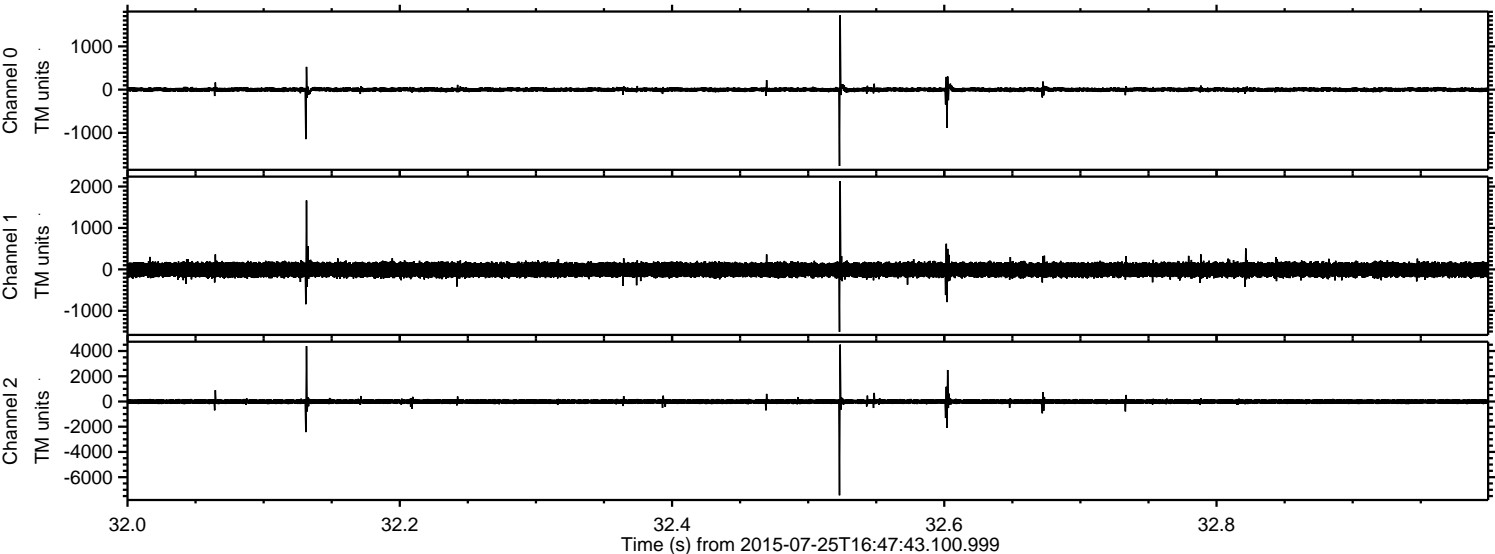

Processed Sat Jul 25 18:54:21 2015 by ELM ver.2012-10-06 from 001\_\_elm20150725\_164742\_\_dat00.bin

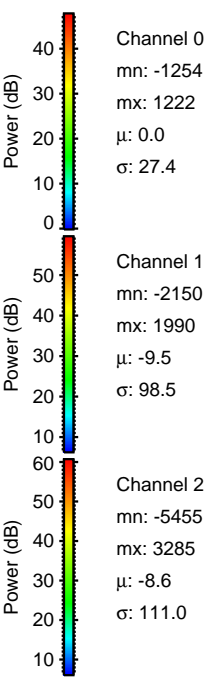
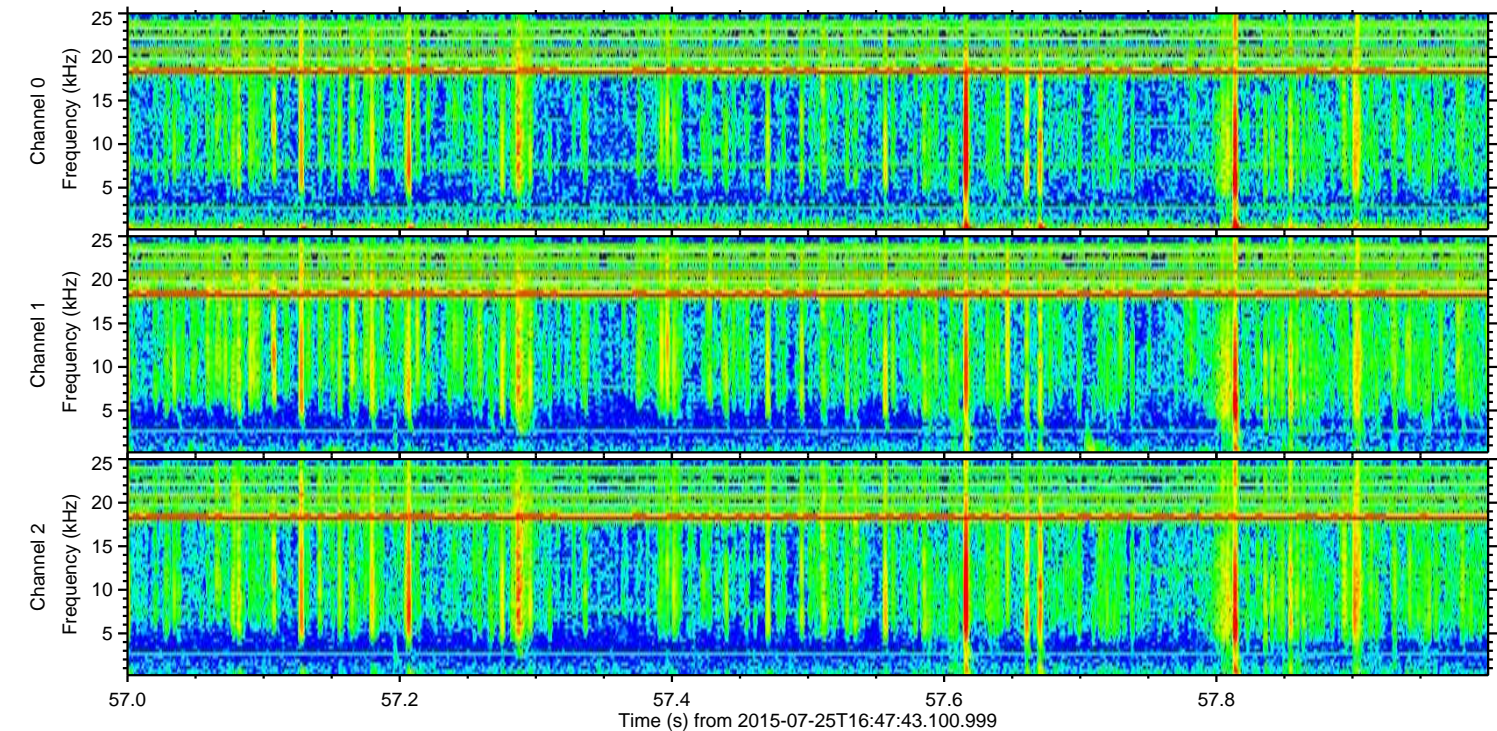
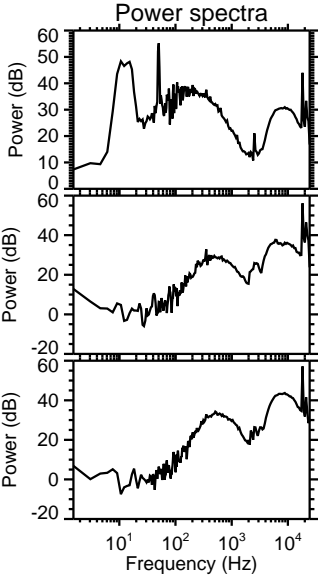
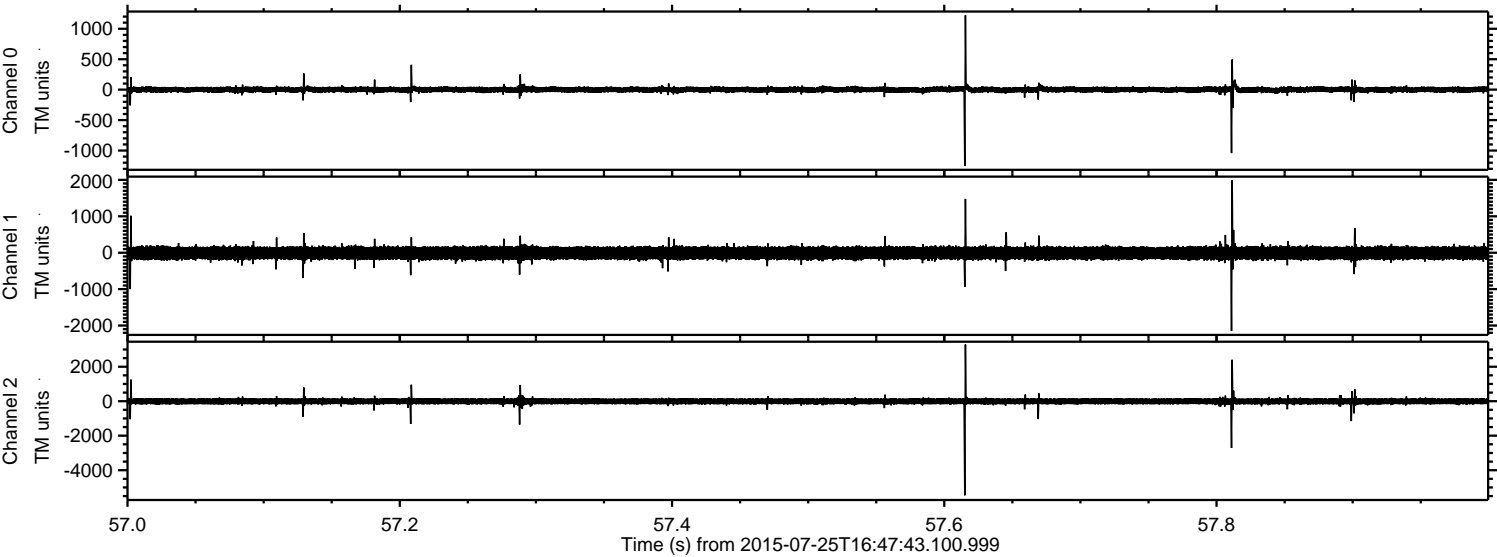

Processed Sat Jul 25 18:54:22 2015 by ELM ver.2012-10-06 from 001\_\_elm20150725\_164742\_\_dat00.bin

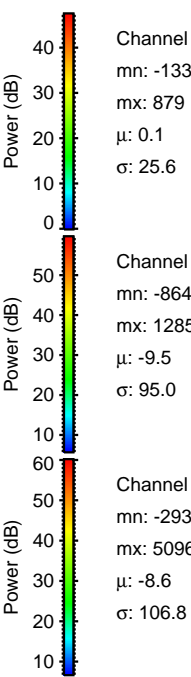
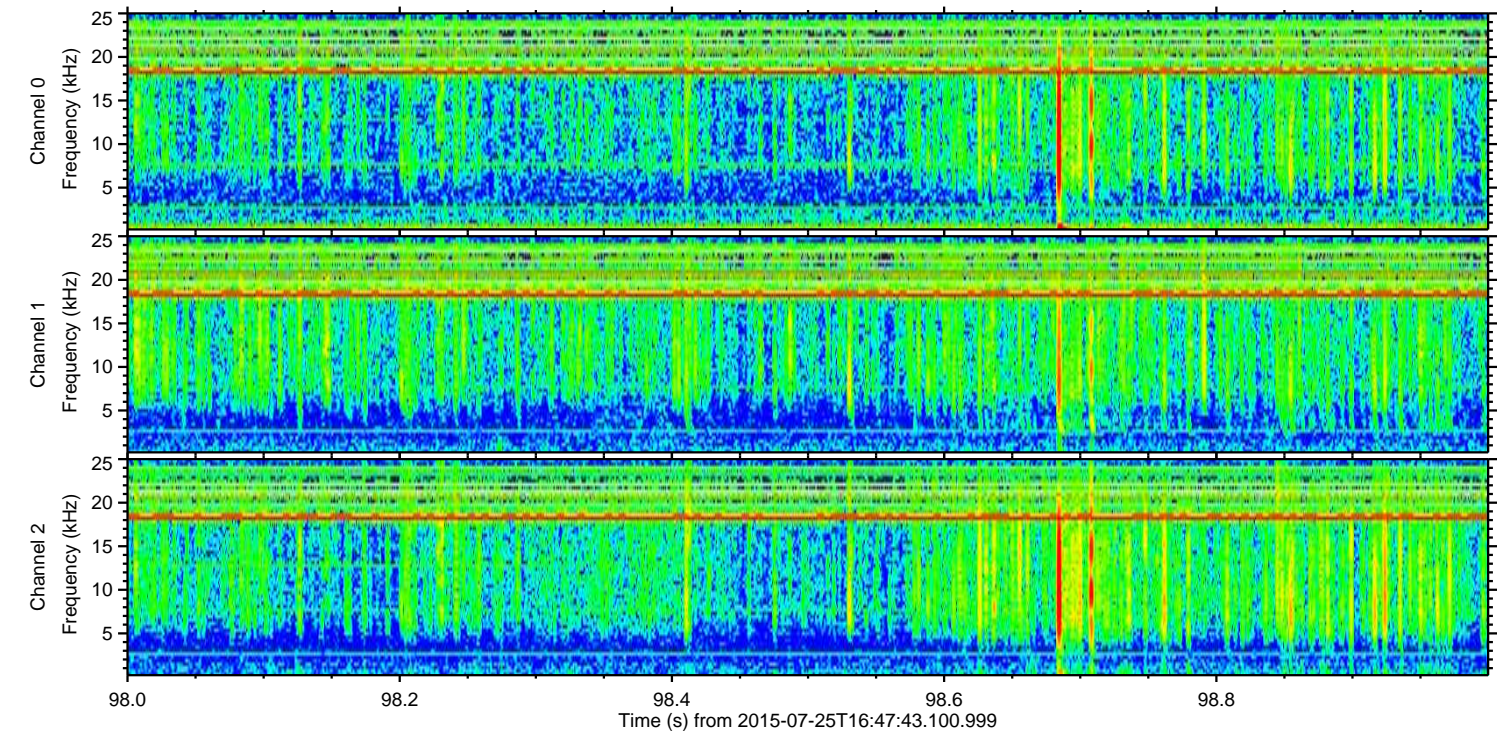
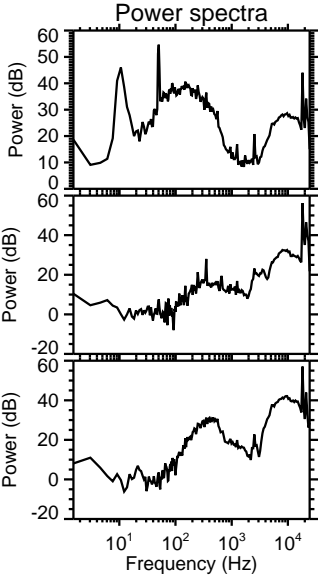
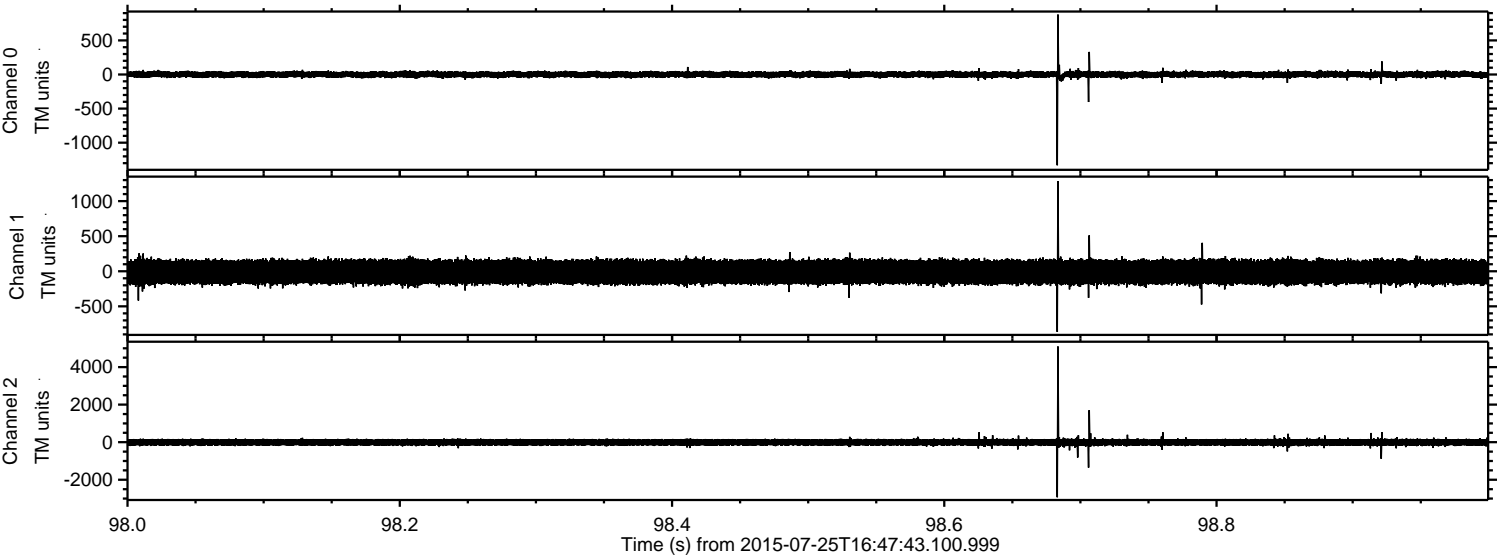

ELMAVAN 3D WAVEFORMS (Measured data sampled at 50 kHz) 51000 packets of 144 samples from 2015-07-25T16:47:43.100.999. Part 25/147

Processed Sat Jul 25 18:54:24 2015 by ELM ver.2012-10-06 from 001\_\_elm20150725\_164742\_\_dat00.bin

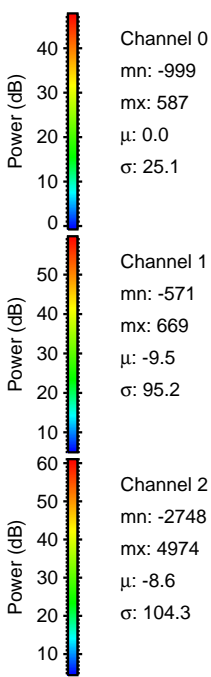
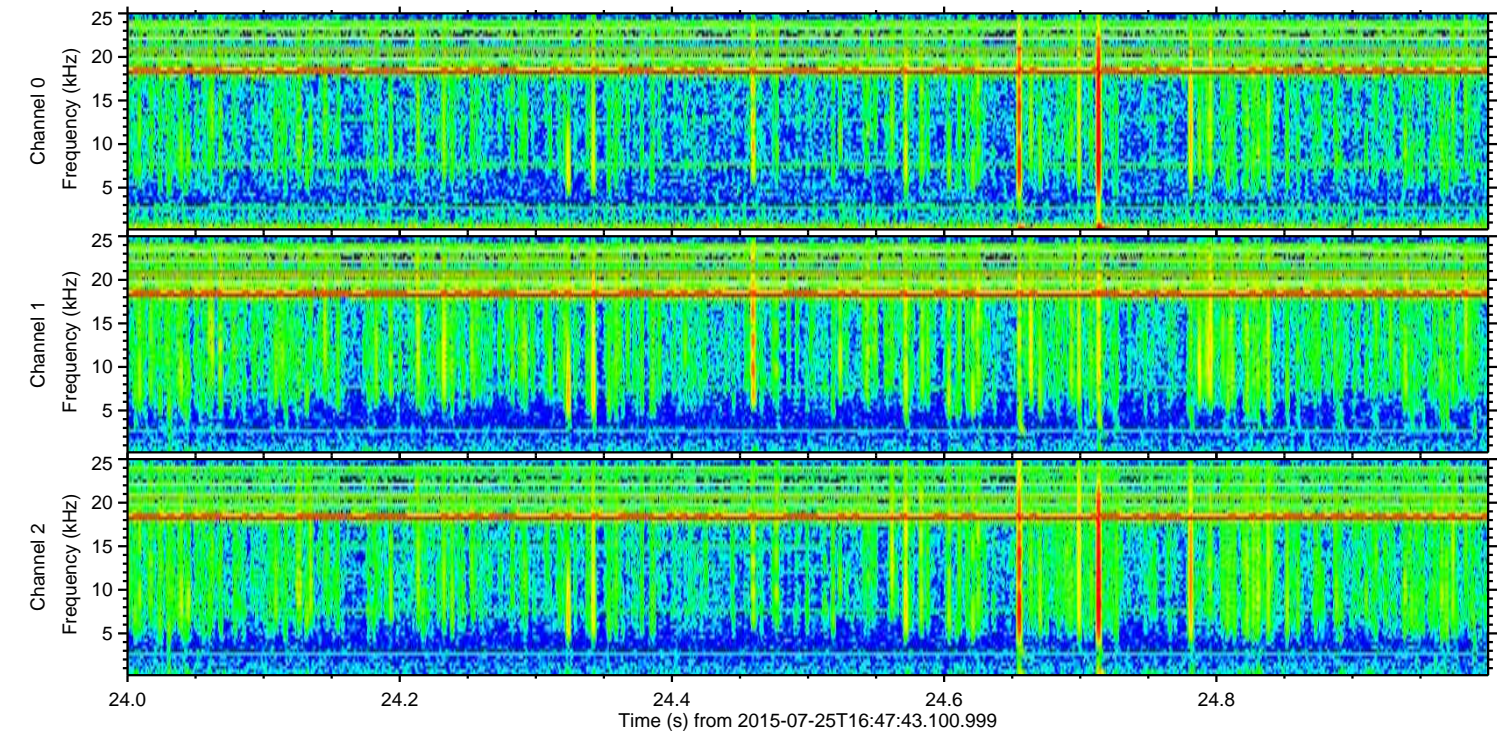
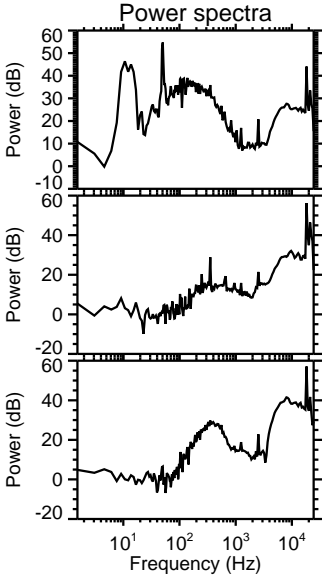
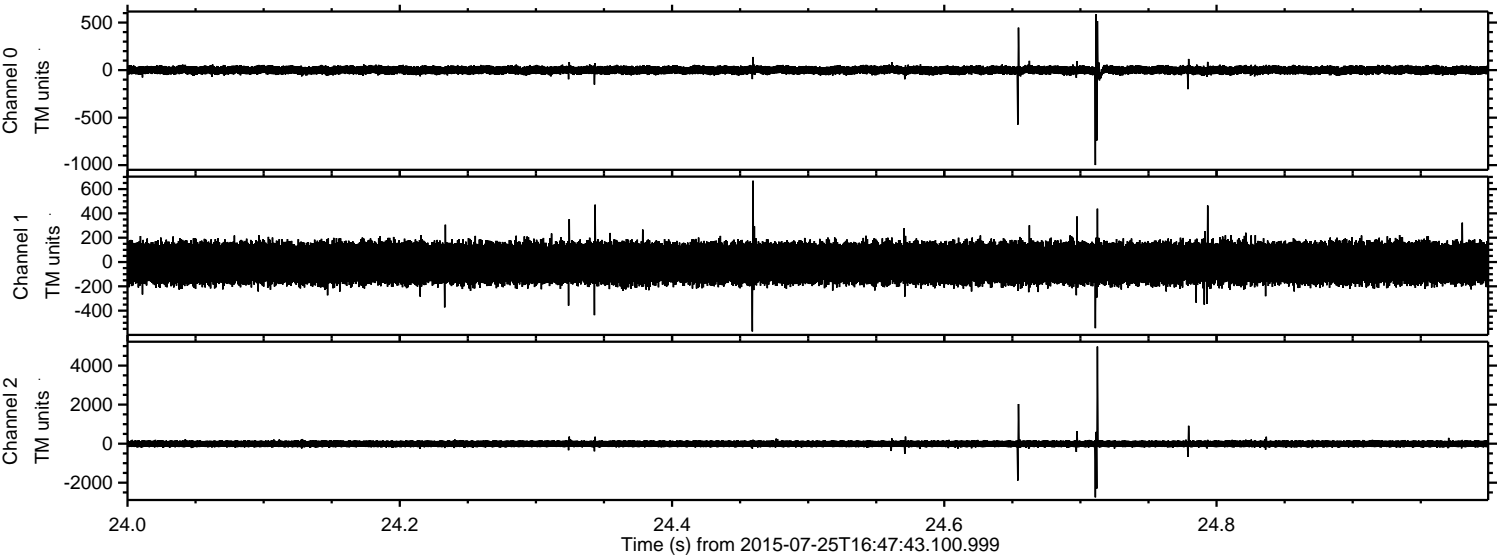

Processed Sat Jul 25 18:54:25 2015 by ELM ver.2012-10-06 from 001\_\_elm20150725\_164742\_\_dat00.bin

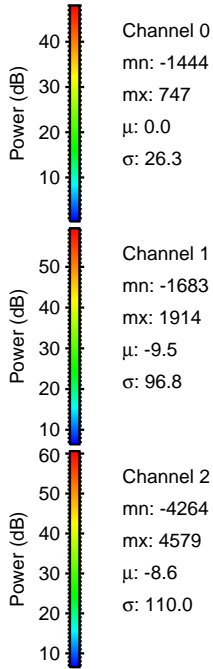
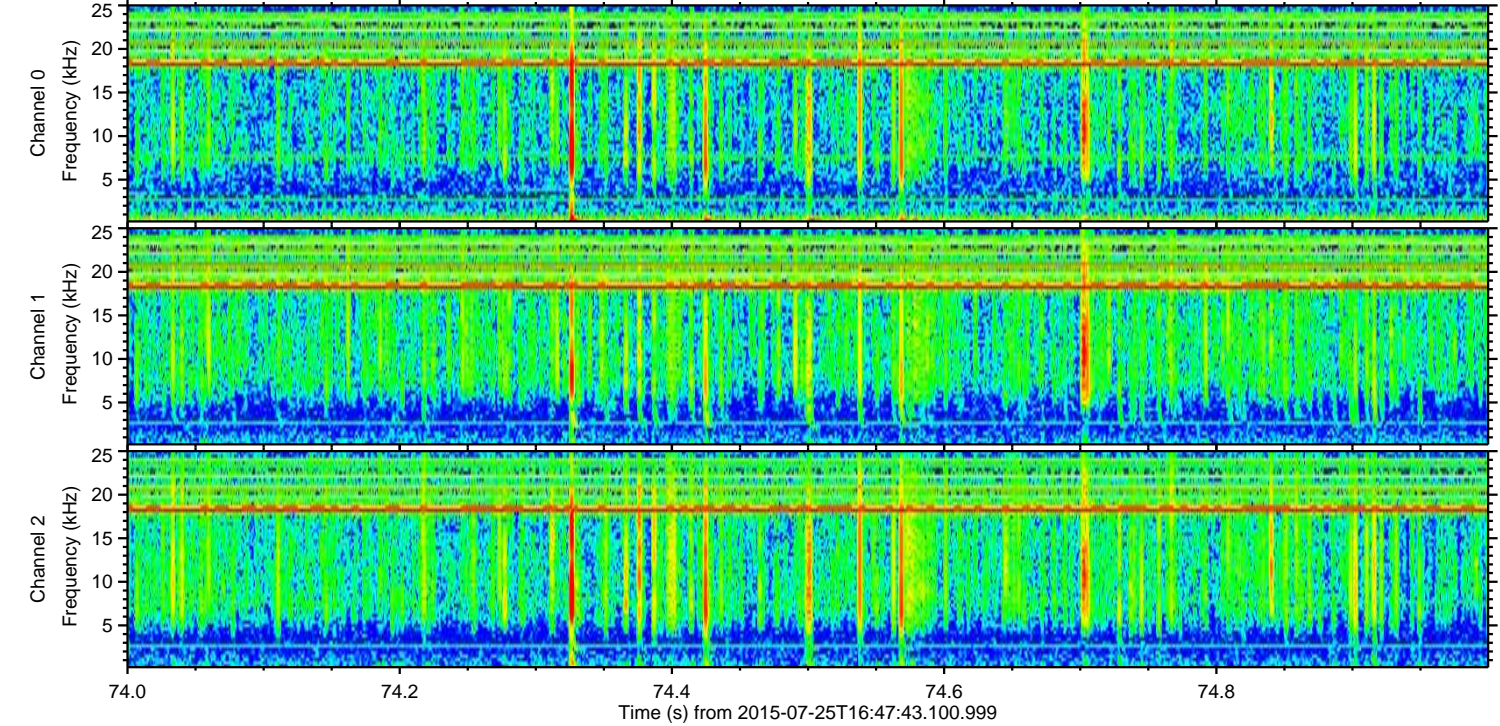
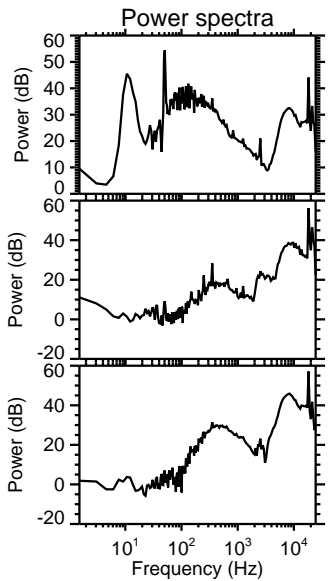
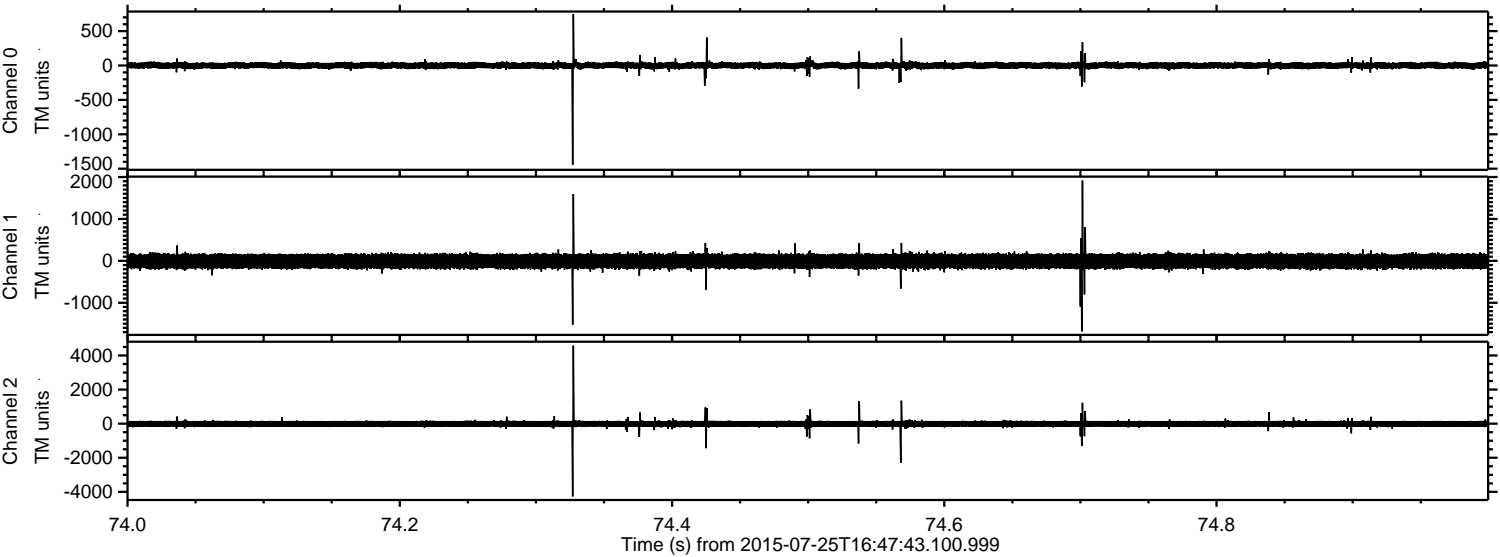

Processed Sat Jul 25 18:54:26 2015 by ELM ver.2012-10-06 from 001\_\_elm20150725\_164742\_\_dat00.bin

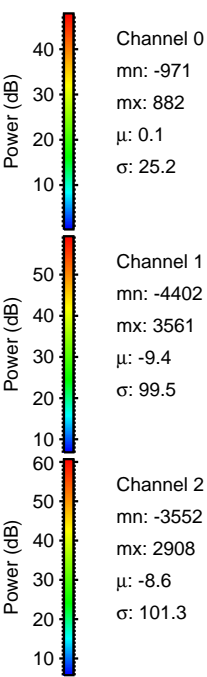
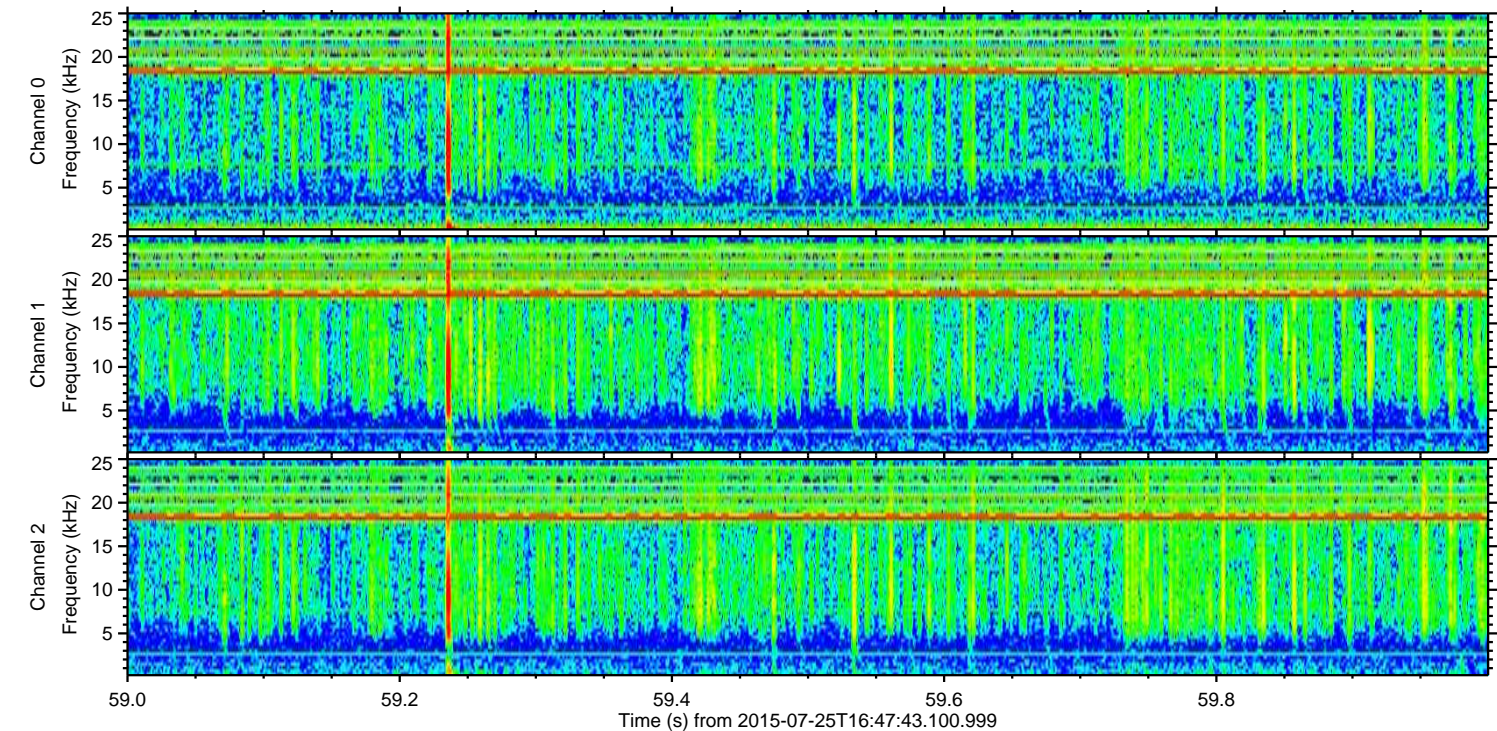
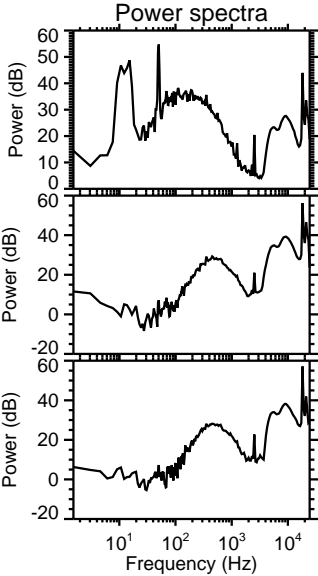
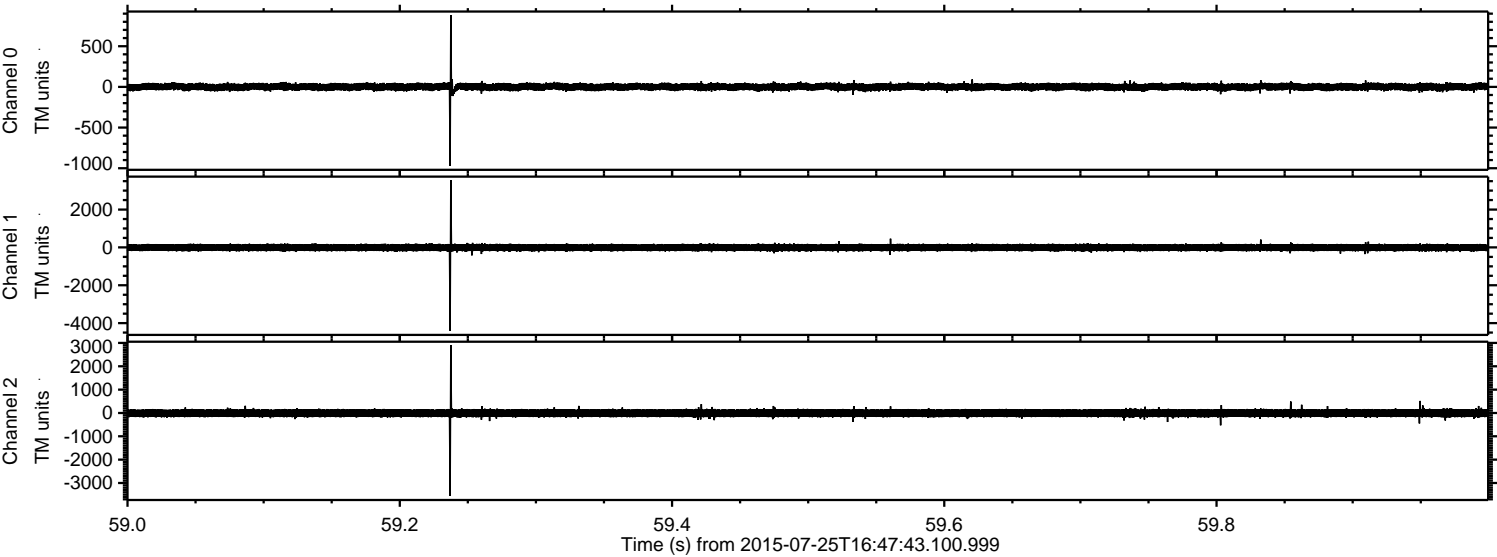

Processed Sat Jul 25 18:54:27 2015 by ELM ver.2012-10-06 from 001\_\_elm20150725\_164742\_\_dat00.bin

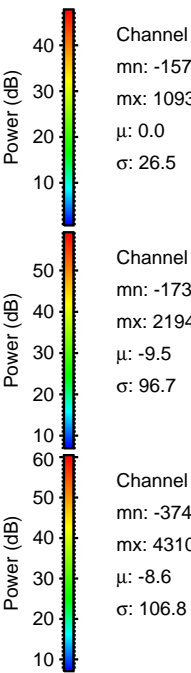
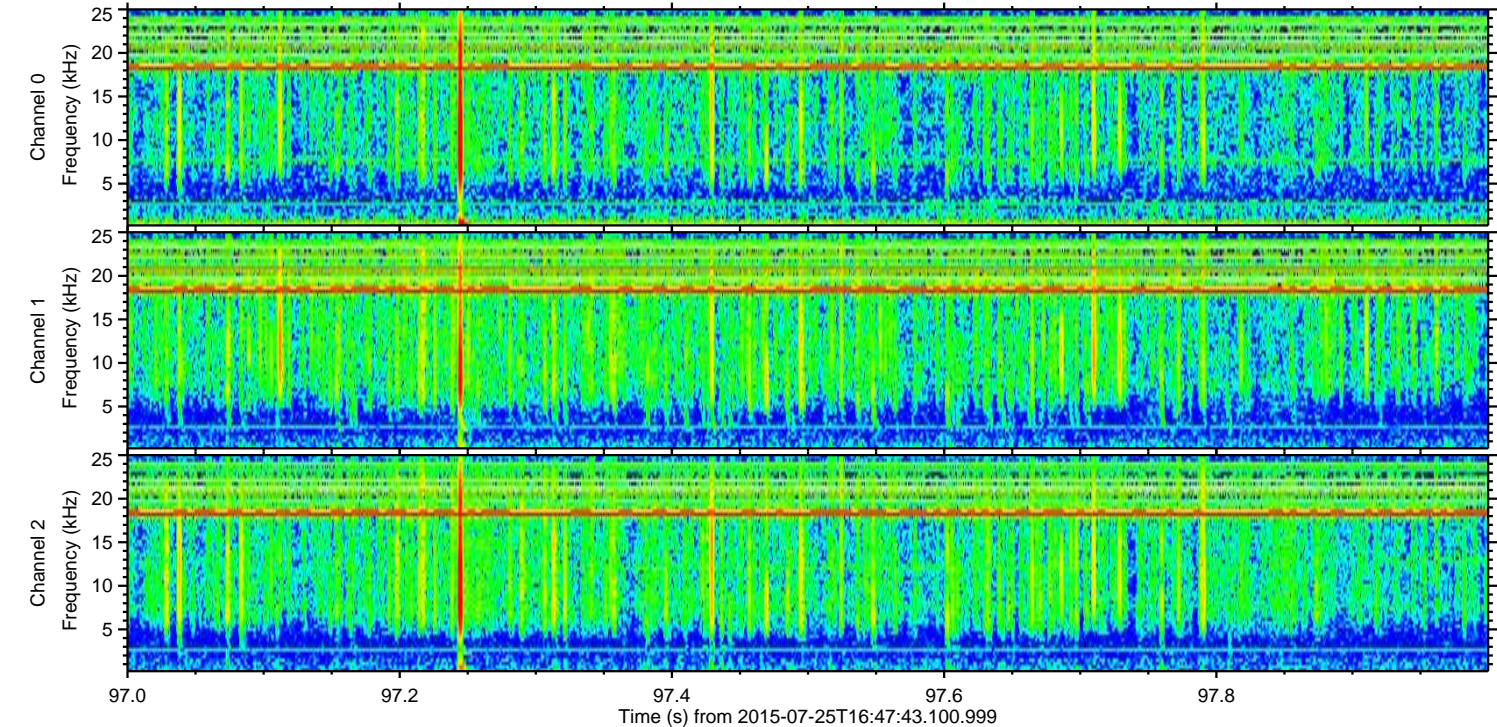
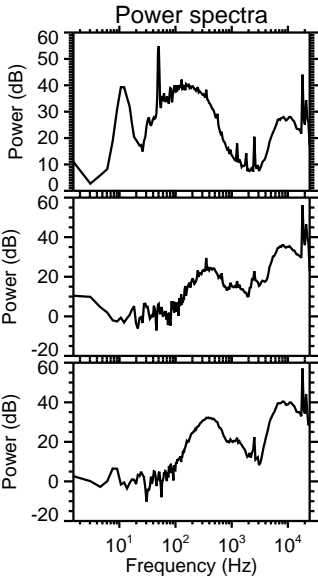
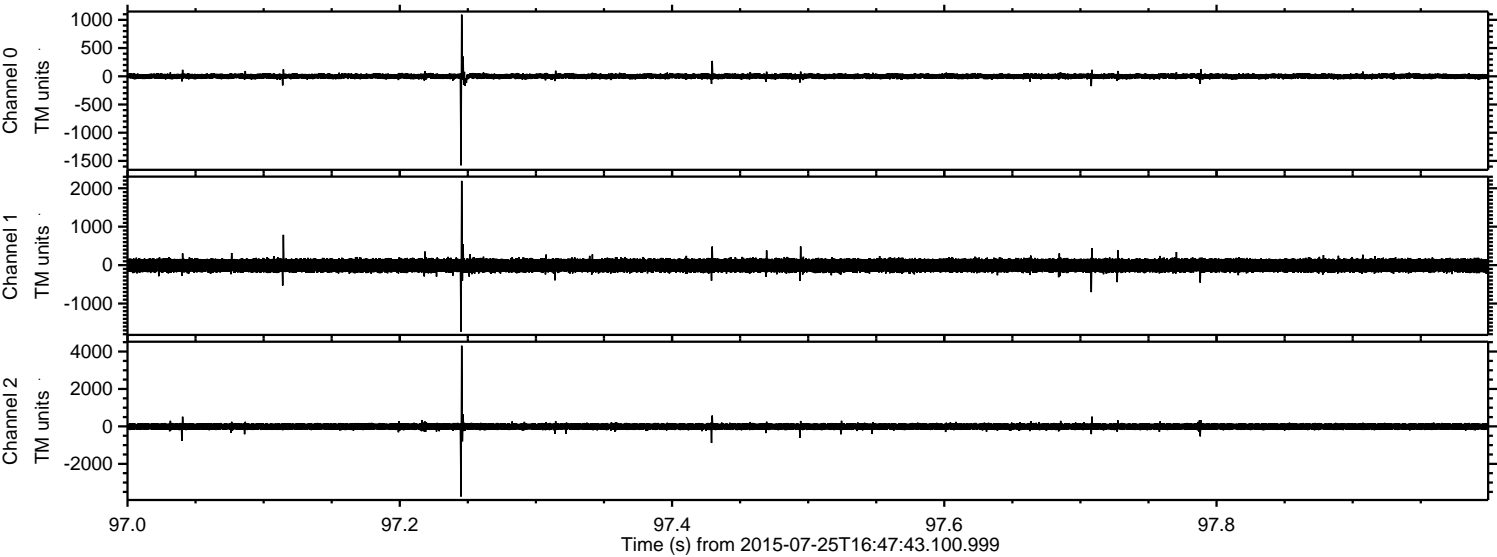

ELMAVAN 3D WAVEFORMS (Measured data sampled at 50 kHz) 51000 packets of 144 samples from 2015-07-25T16:47:43.100.999. Part 135/147

Processed Sat Jul 25 18:54:28 2015 by ELM ver.2012-10-06 from 001\_\_elm20150725\_164742\_\_dat00.bin

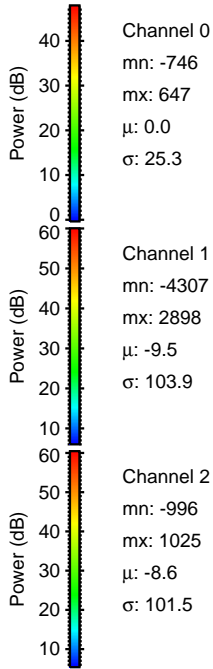
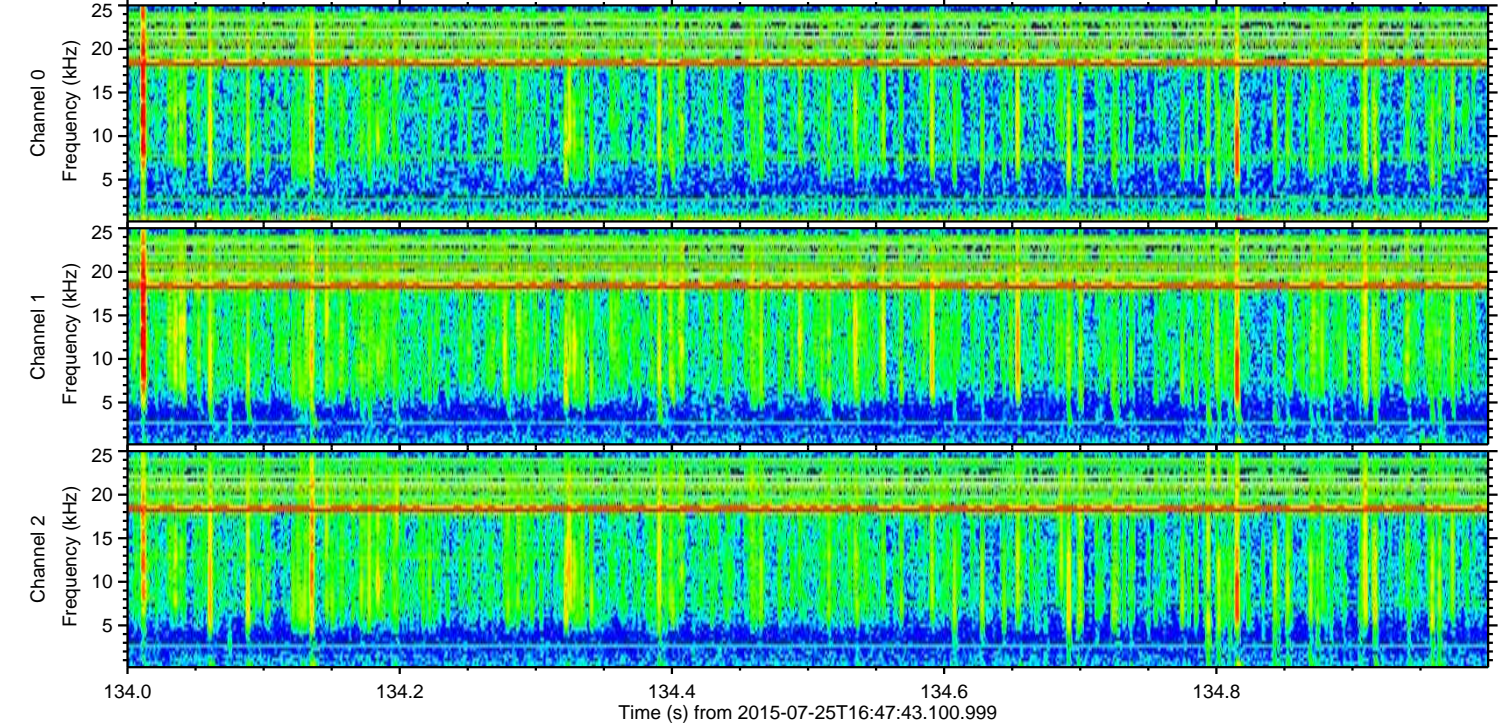
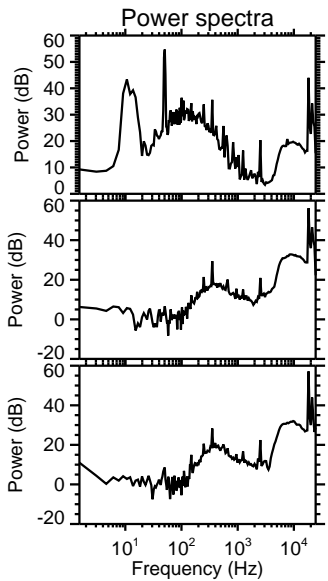
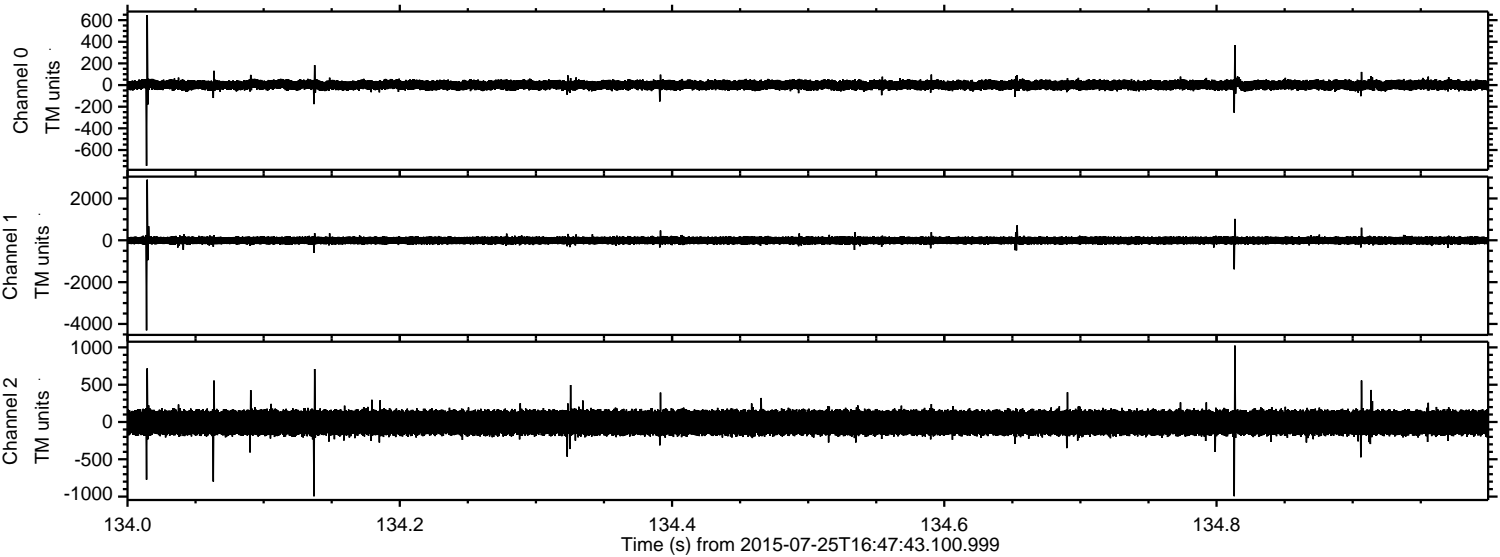

Channel 0  
mn: -746  
mx: 647  
 $\mu$ : 0.0  
 $\sigma$ : 25.3

Channel 1  
mn: -4307  
mx: 2898  
 $\mu$ : -9.5  
 $\sigma$ : 103.9

Channel 2  
mn: -996  
mx: 1025  
 $\mu$ : -8.6  
 $\sigma$ : 101.5

Processed Sat Jul 25 18:54:29 2015 by ELM ver.2012-10-06 from 001\_\_elm20150725\_164742\_\_dat00.bin

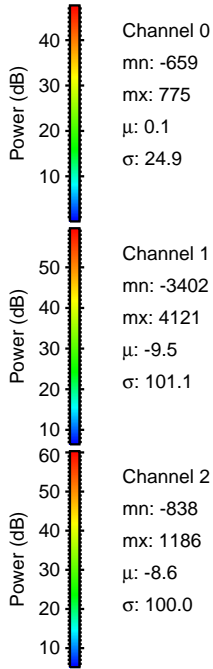
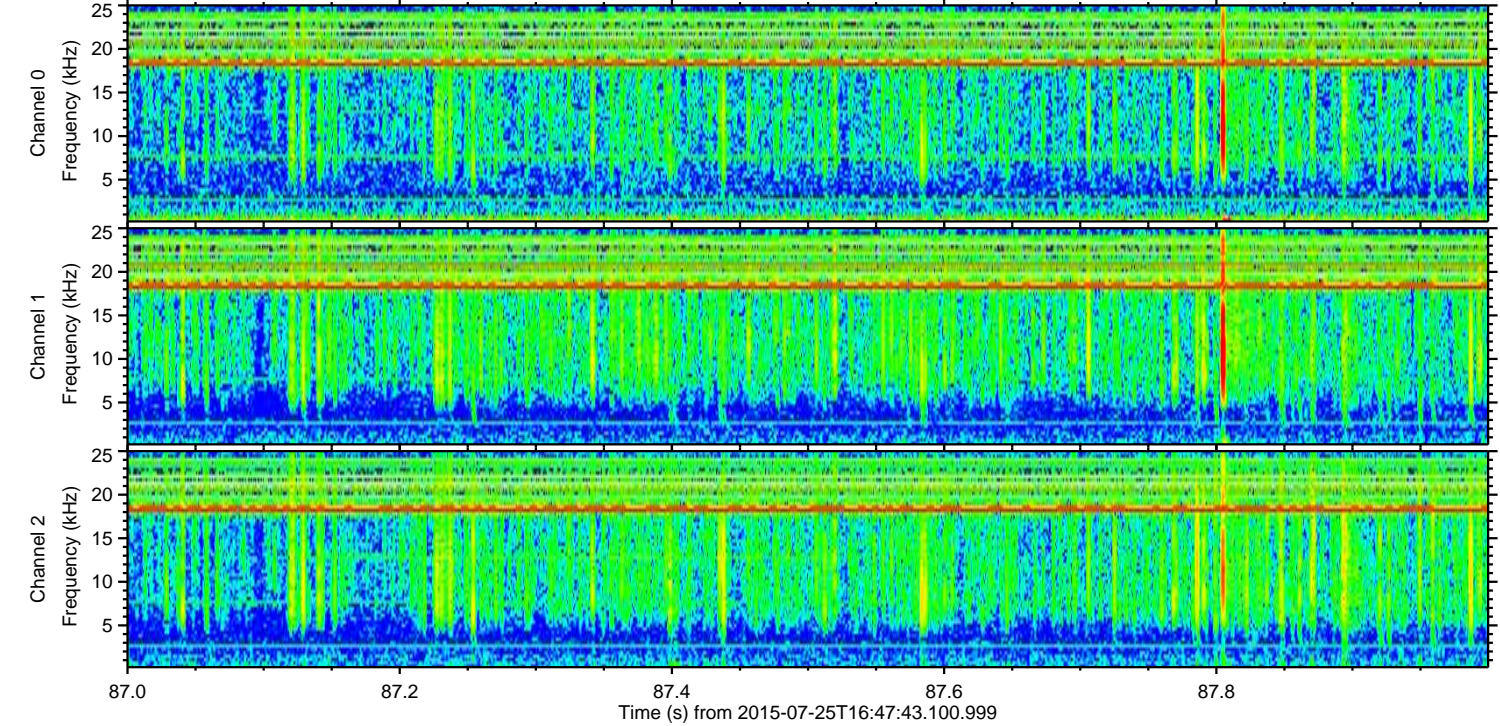
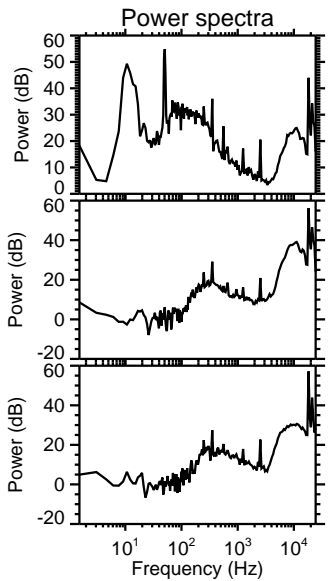
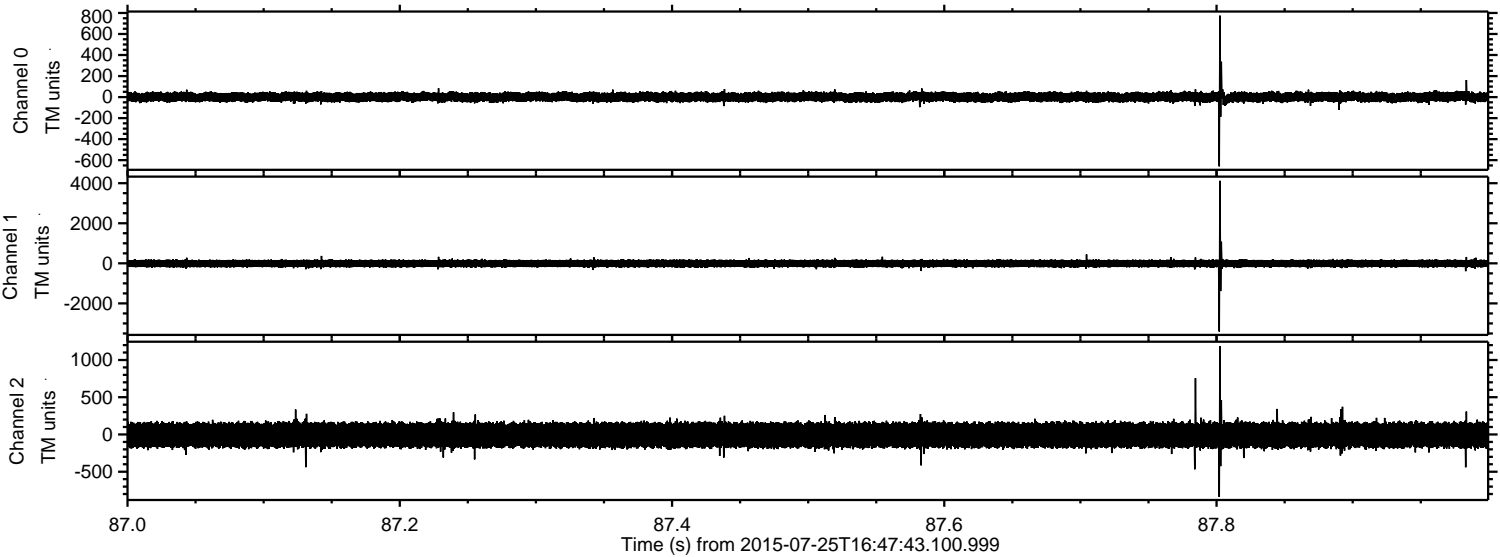

Processed Sat Jul 25 18:54:30 2015 by ELM ver.2012-10-06 from 001\_\_elm20150725\_164742\_\_dat00.bin

