

ELMAVAN 3D WAVEFORMS (Measured data sampled at 50 kHz) 51000 packets of 144 samples from 2015-07-25T06:57:17.521.000.

Processed Sat Jul 25 09:03:22 2015 by ELM ver.2012-10-06 from 001__elm20150725_065716__dat00.bin

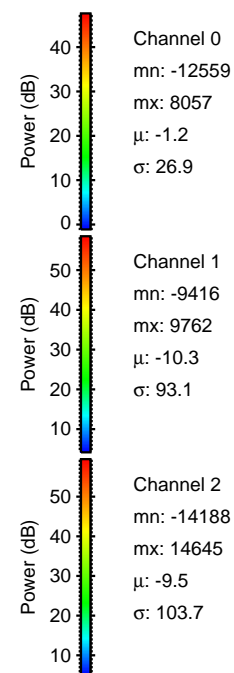
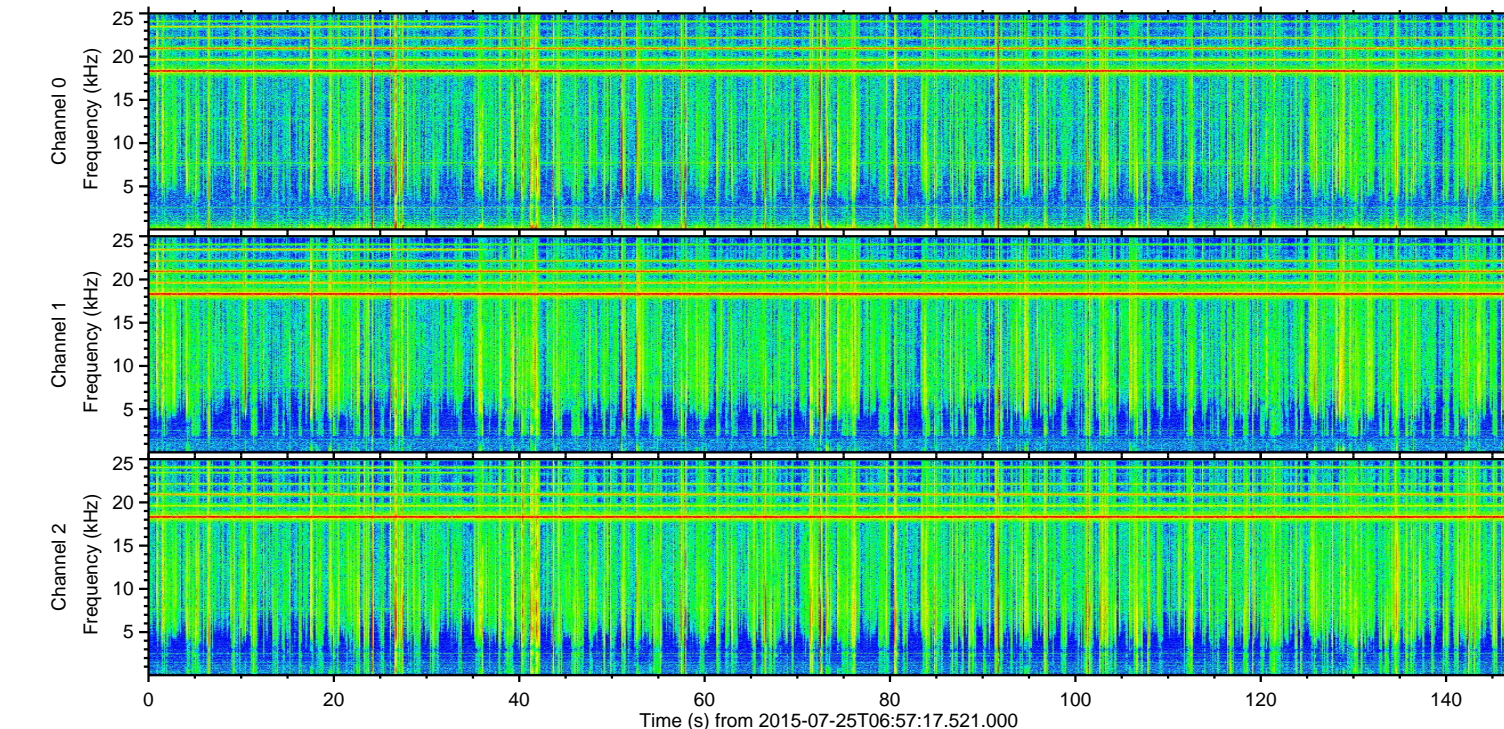
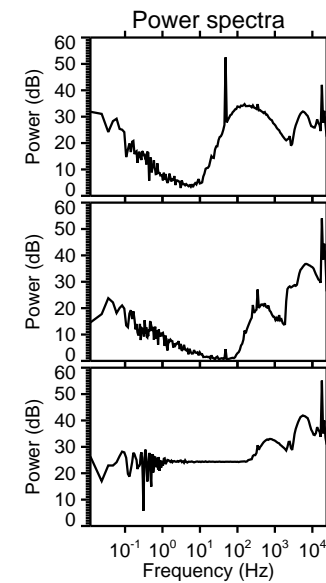
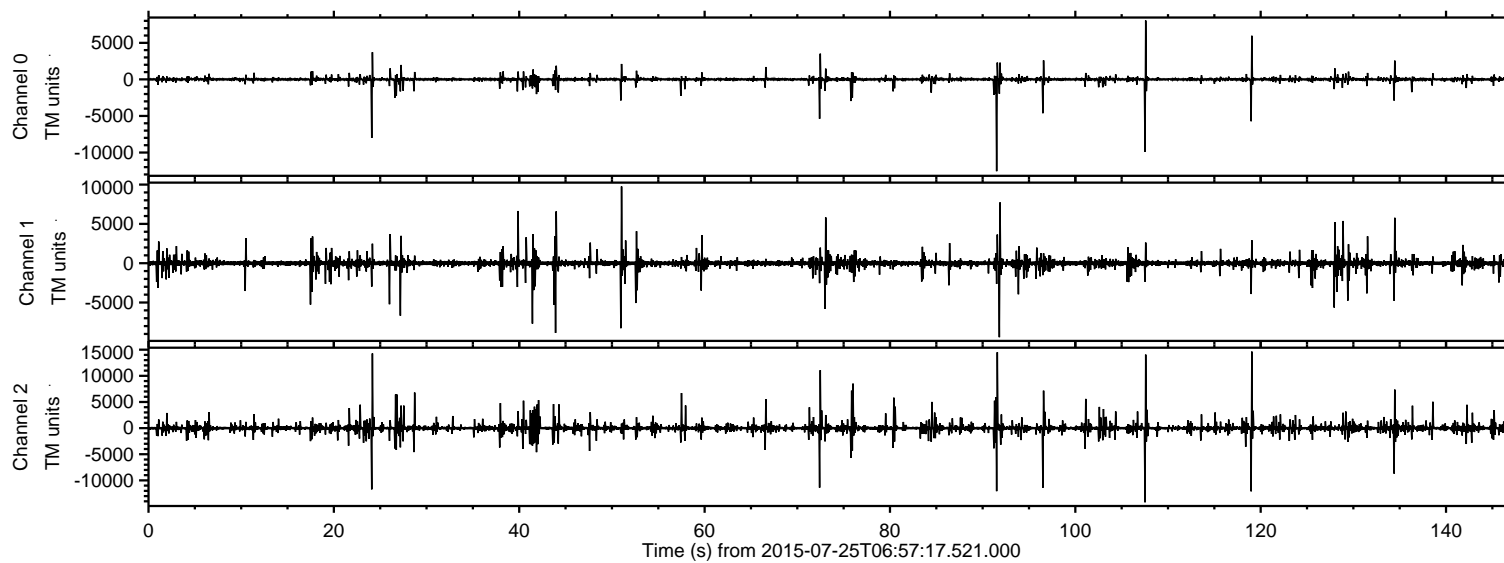

ELMAVAN 3D WAVEFORMS (Measured data sampled at 50 kHz) 51000 packets of 144 samples from 2015-07-25T06:57:17.521.000. Part 119/147

Processed Sat Jul 25 09:03:37 2015 by ELM ver.2012-10-06 from 001__elm20150725_065716__dat00.bin

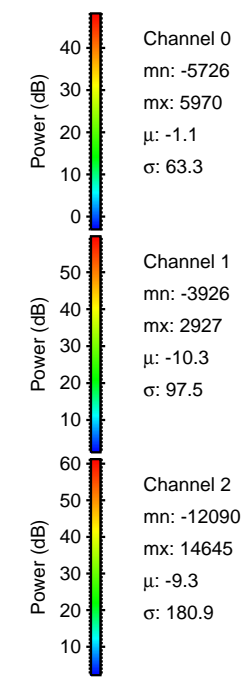
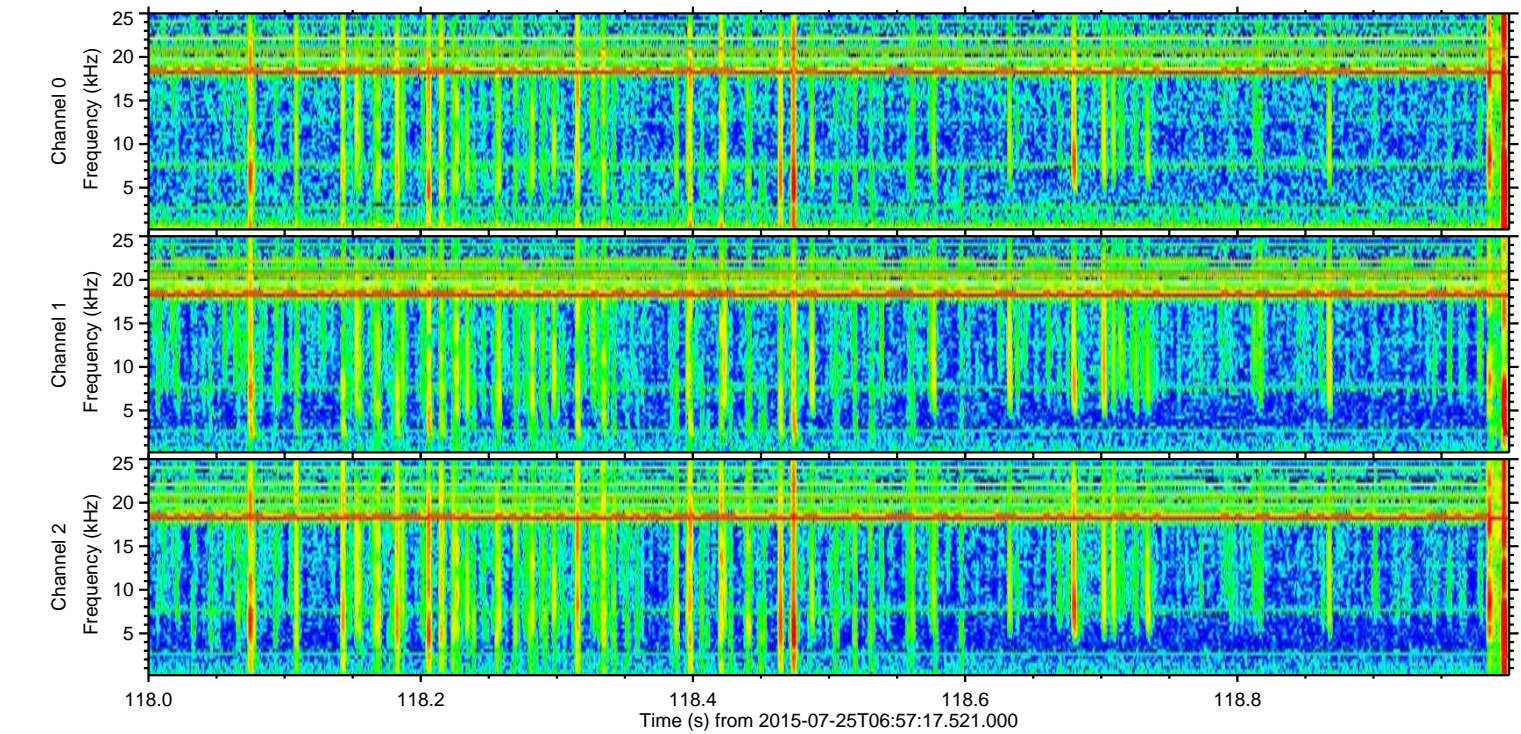
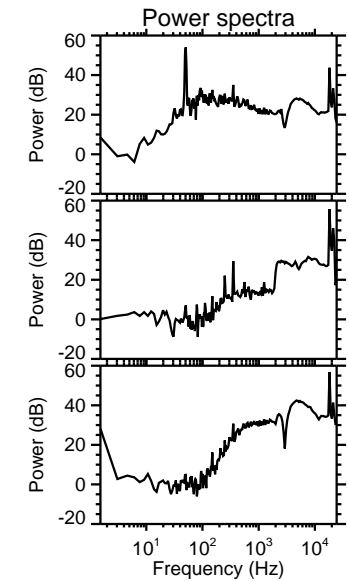
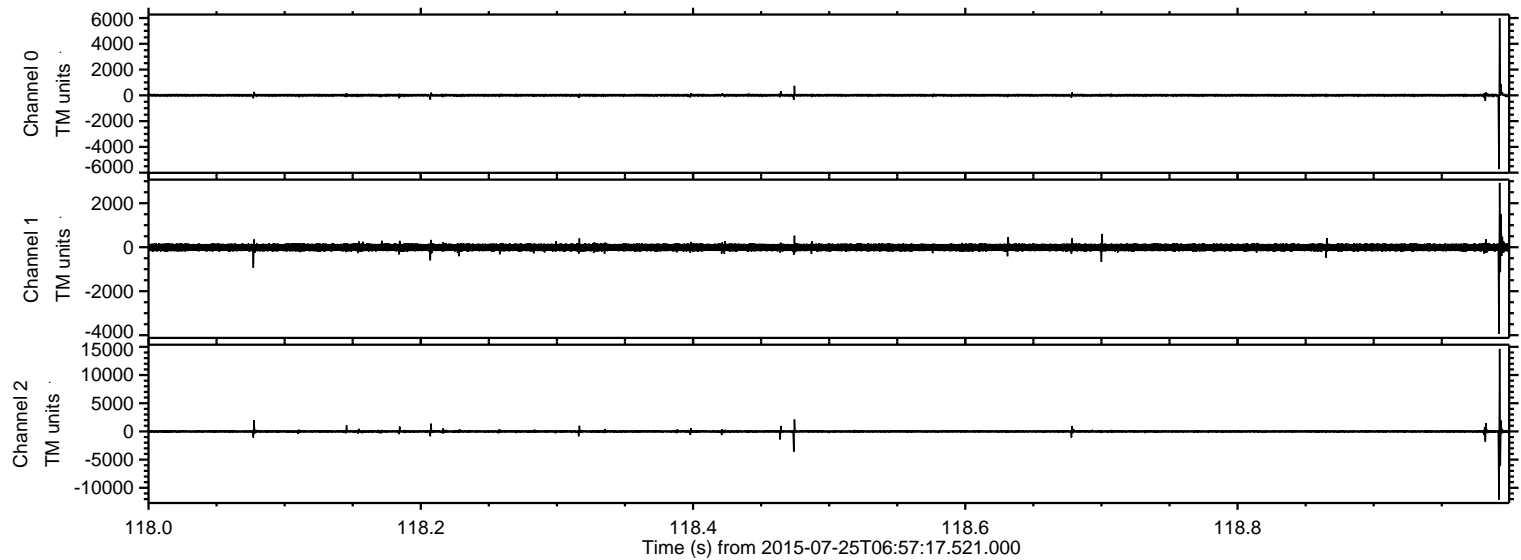

ELMAVAN 3D WAVEFORMS (Measured data sampled at 50 kHz) 51000 packets of 144 samples from 2015-07-25T06:57:17.521.000. Part 92/147

Processed Sat Jul 25 09:03:39 2015 by ELM ver.2012-10-06 from 001__elm20150725_065716__dat00.bin

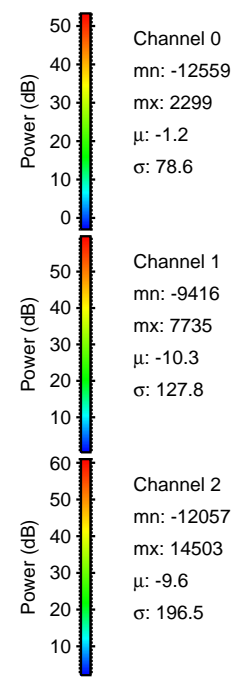
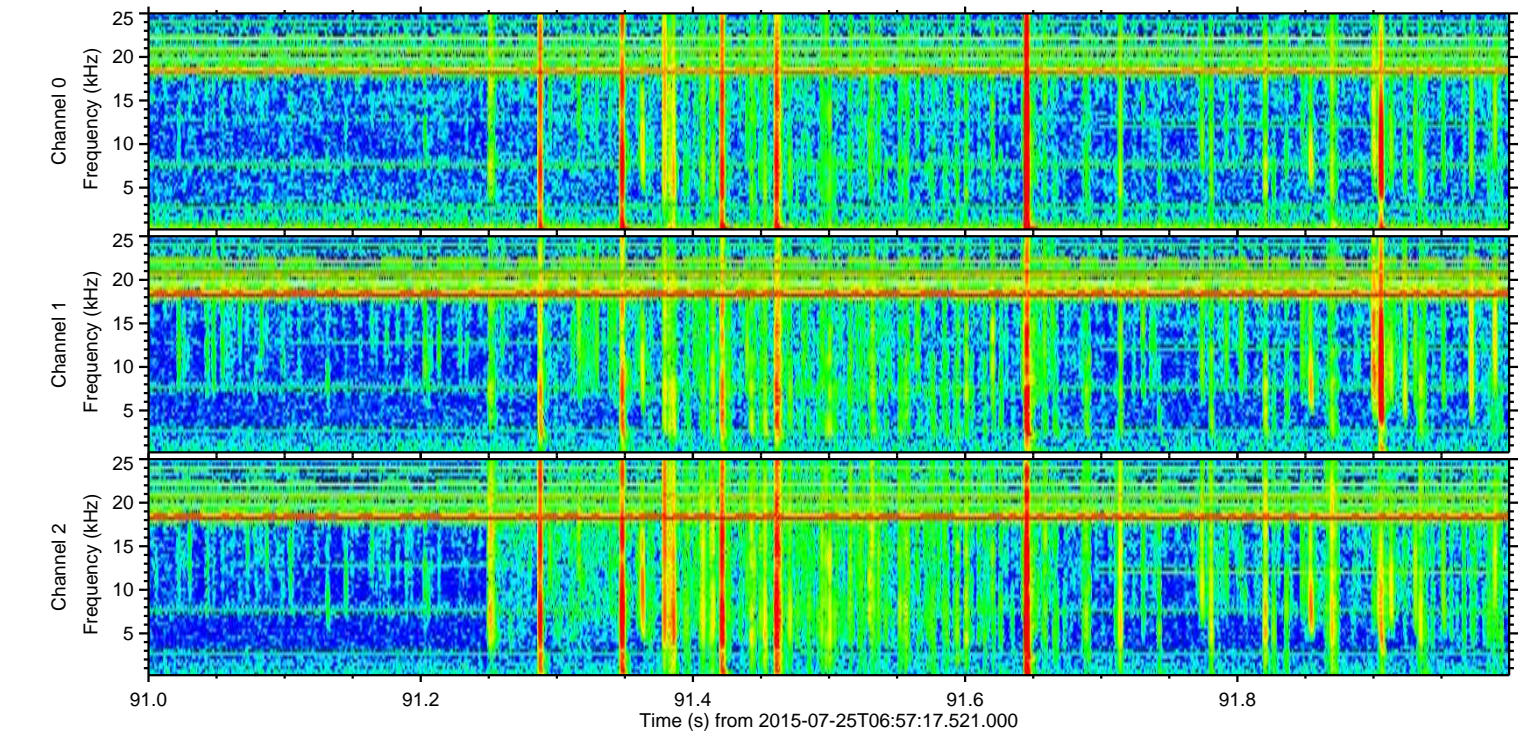
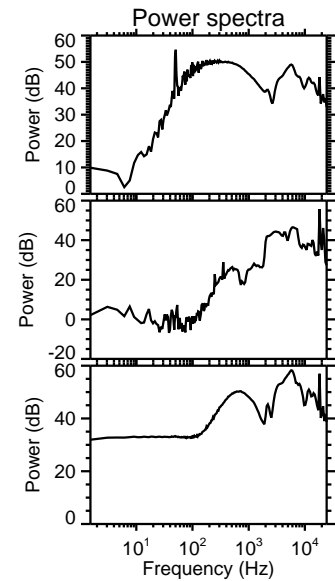
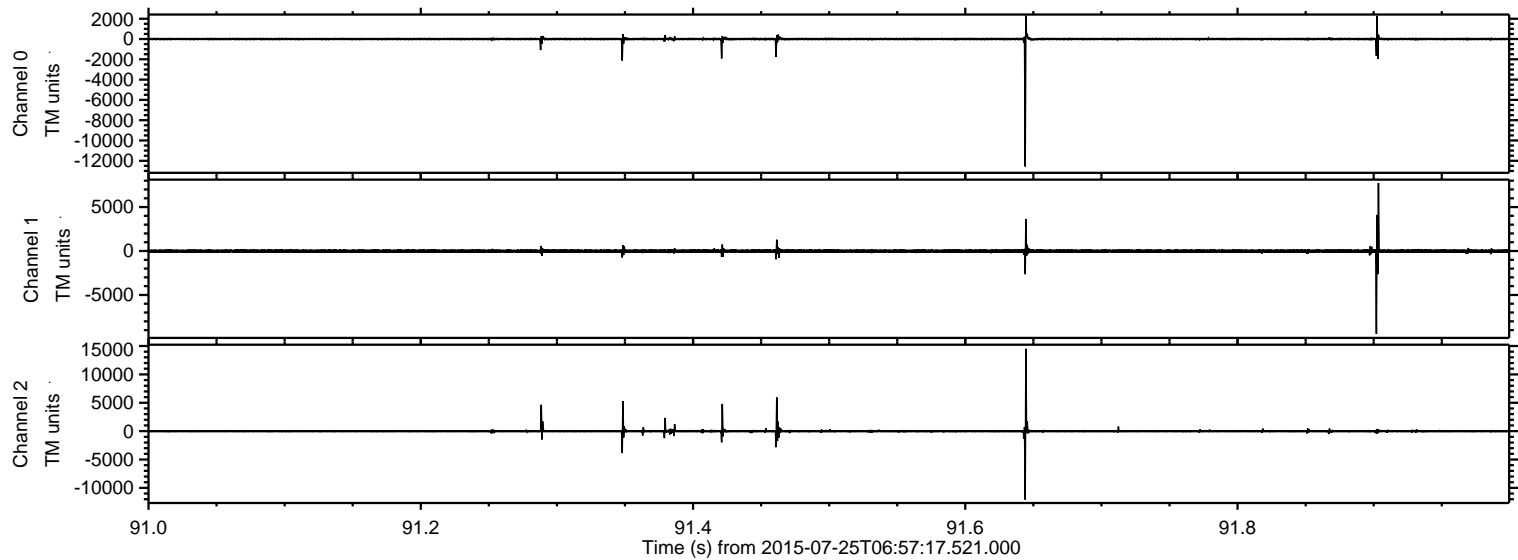

ELMAVAN 3D WAVEFORMS (Measured data sampled at 50 kHz) 51000 packets of 144 samples from 2015-07-25T06:57:17.521.000. Part 25/147

Processed Sat Jul 25 09:03:40 2015 by ELM ver.2012-10-06 from 001__elm20150725_065716__dat00.bin

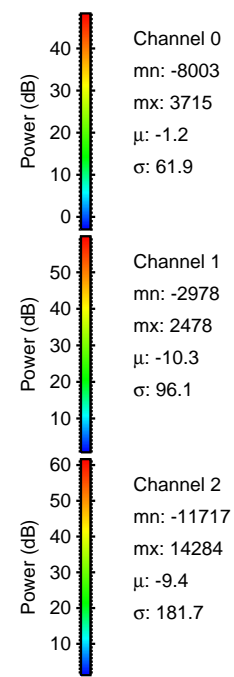
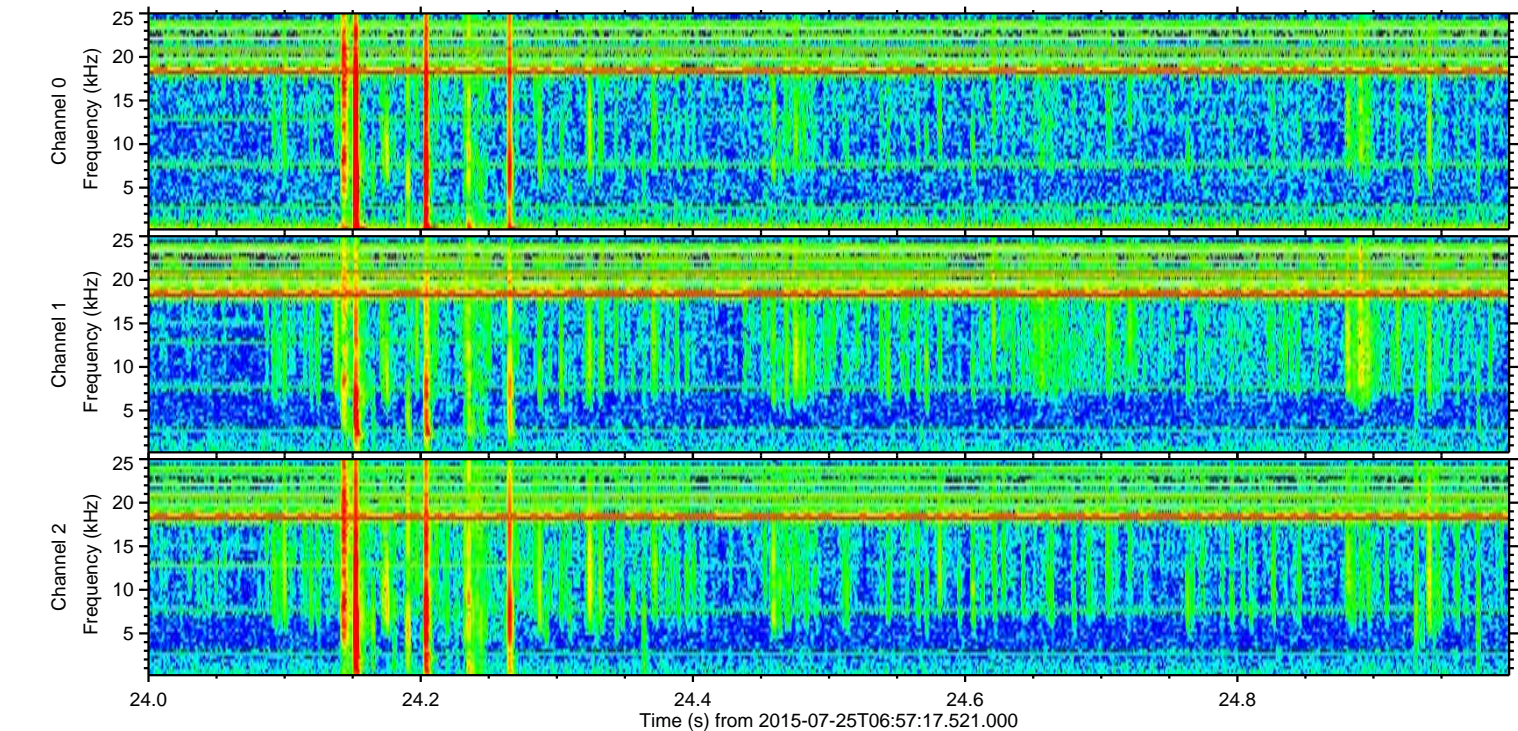
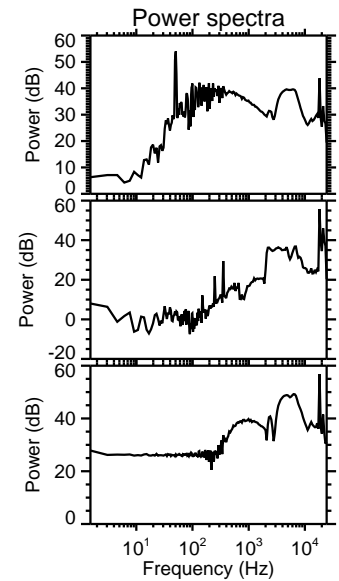
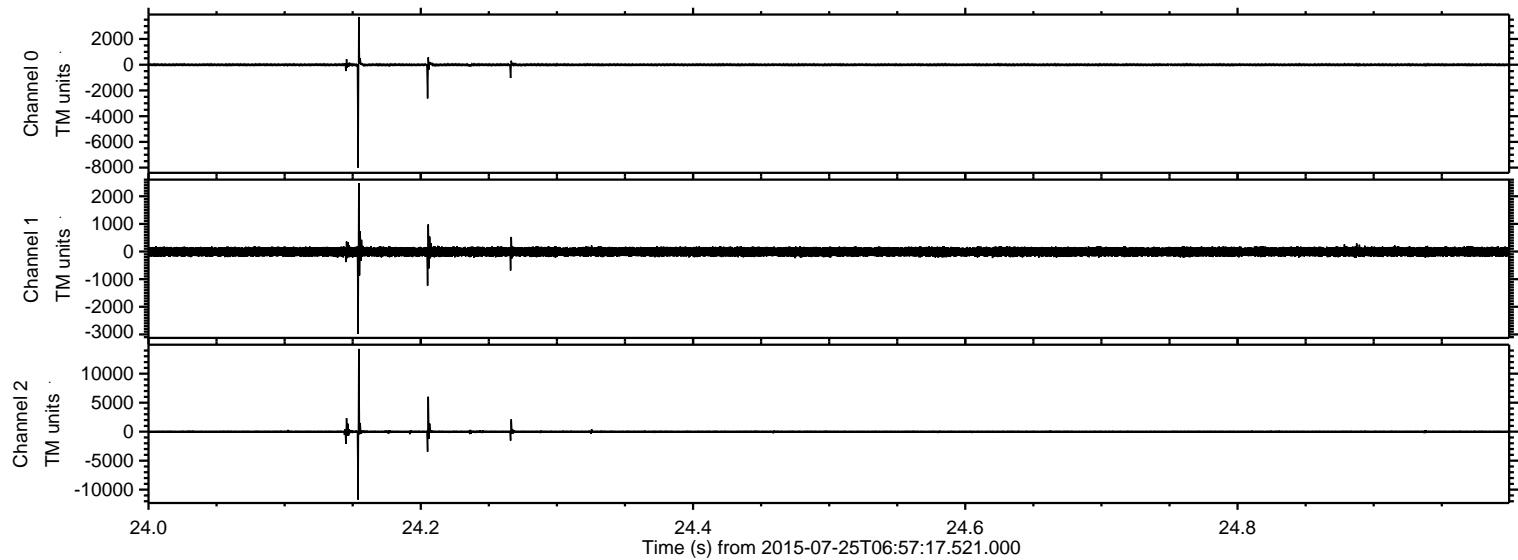

ELMAVAN 3D WAVEFORMS (Measured data sampled at 50 kHz) 51000 packets of 144 samples from 2015-07-25T06:57:17.521.000. Part 108/147

Processed Sat Jul 25 09:03:41 2015 by ELM ver.2012-10-06 from 001__elm20150725_065716__dat00.bin

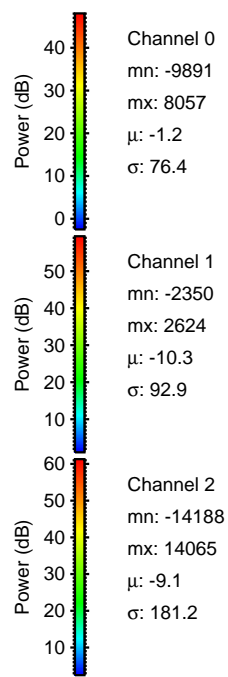
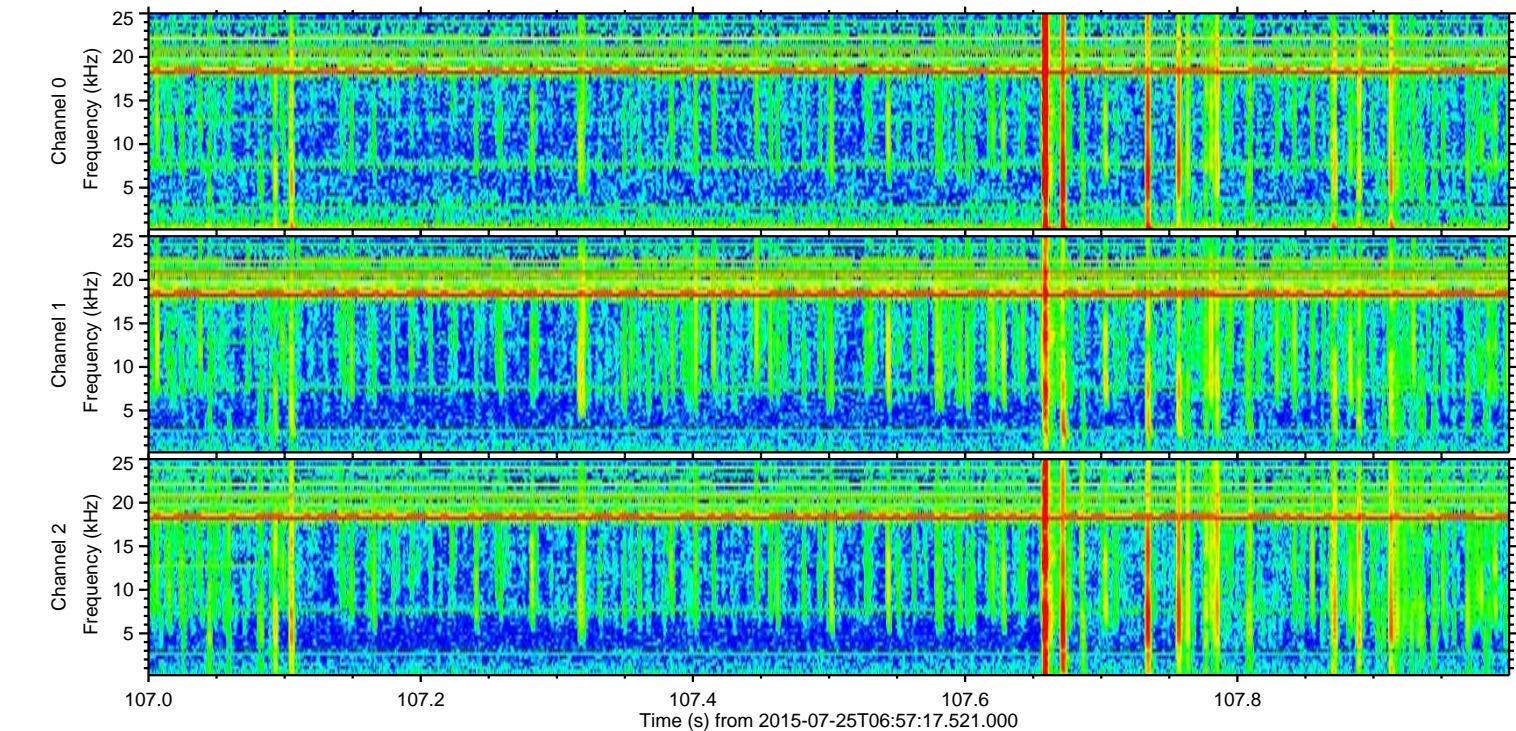
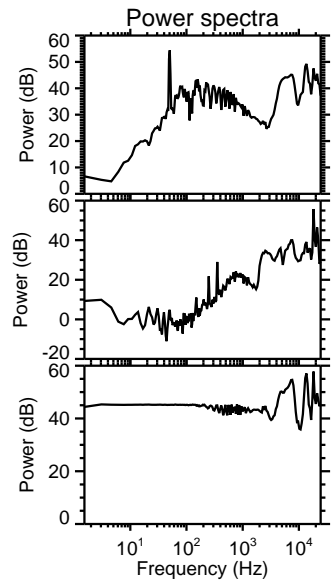
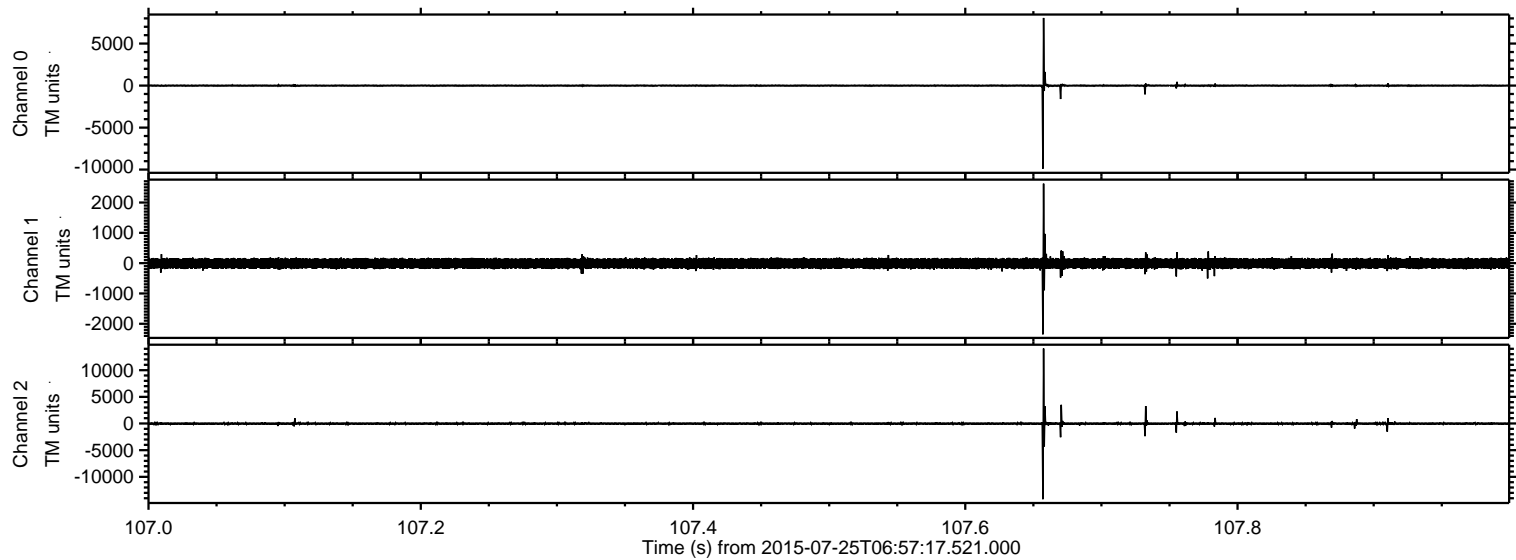

Channel 0
mn: -9891
mx: 8057
 μ : -1.2
 σ : 76.4

Channel 1
mn: -2350
mx: 2624
 μ : -10.3
 σ : 92.9

Channel 2
mn: -14188
mx: 14065
 μ : -9.1
 σ : 181.2

Processed Sat Jul 25 09:03:42 2015 by ELM ver.2012-10-06 from 001__elm20150725_065716__dat00.bin

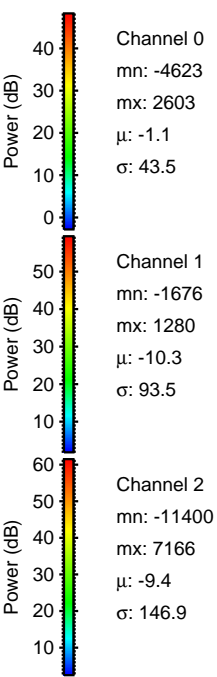
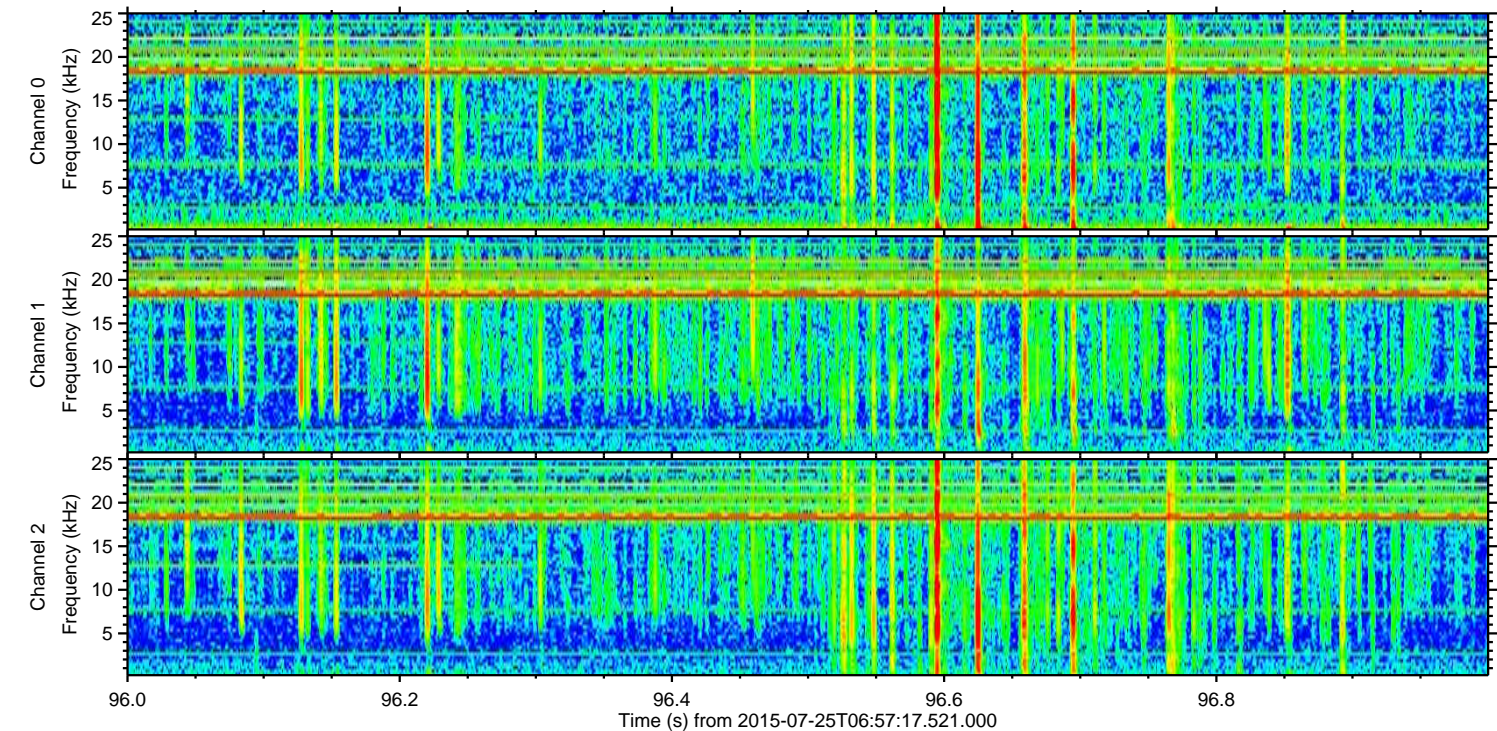
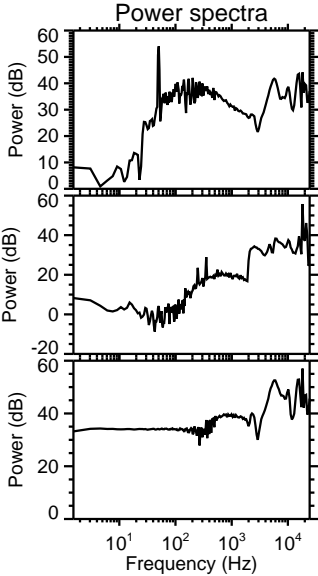
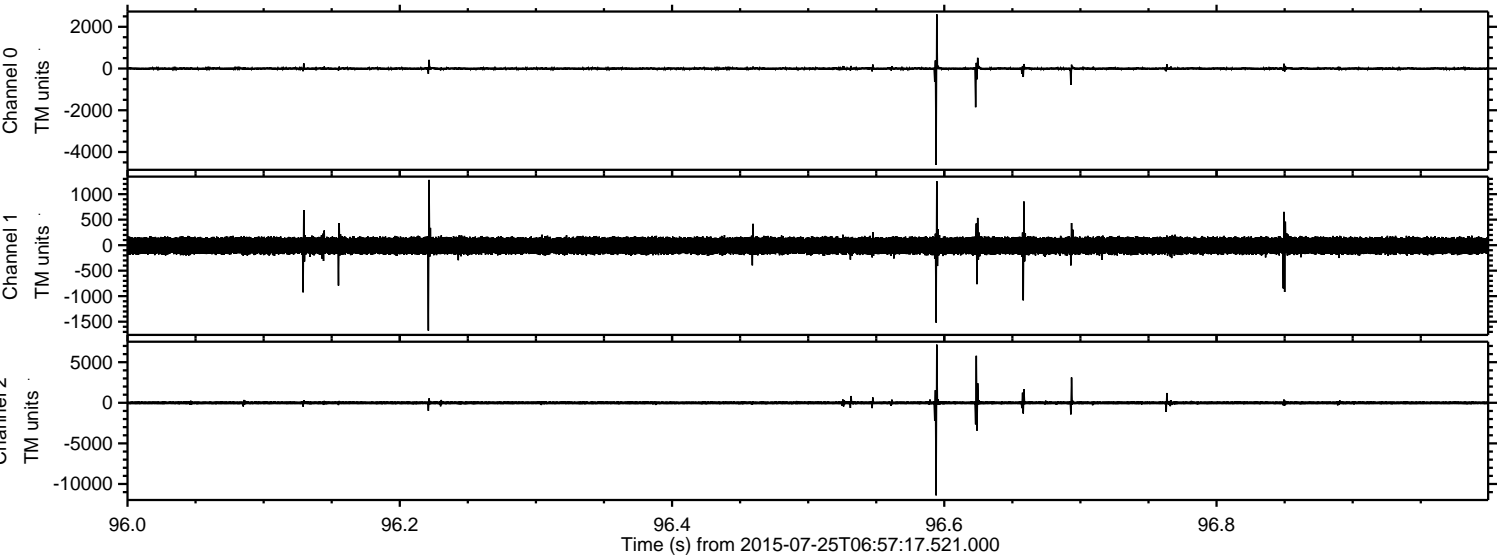

Channel 0
mn: -4623
mx: 2603
 μ : -1.1
 σ : 43.5

Channel 1
mn: -1676
mx: 1280
 μ : -10.3
 σ : 93.5

Channel 2
mn: -11400
mx: 7166
 μ : -9.4
 σ : 146.9

Processed Sat Jul 25 09:03:43 2015 by ELM ver.2012-10-06 from 001__elm20150725_065716__dat00.bin

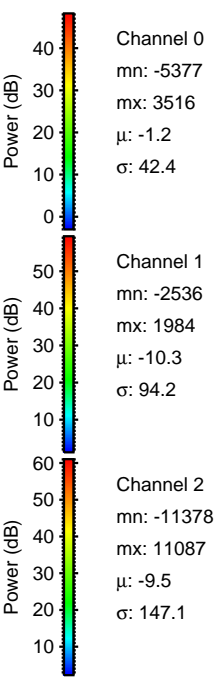
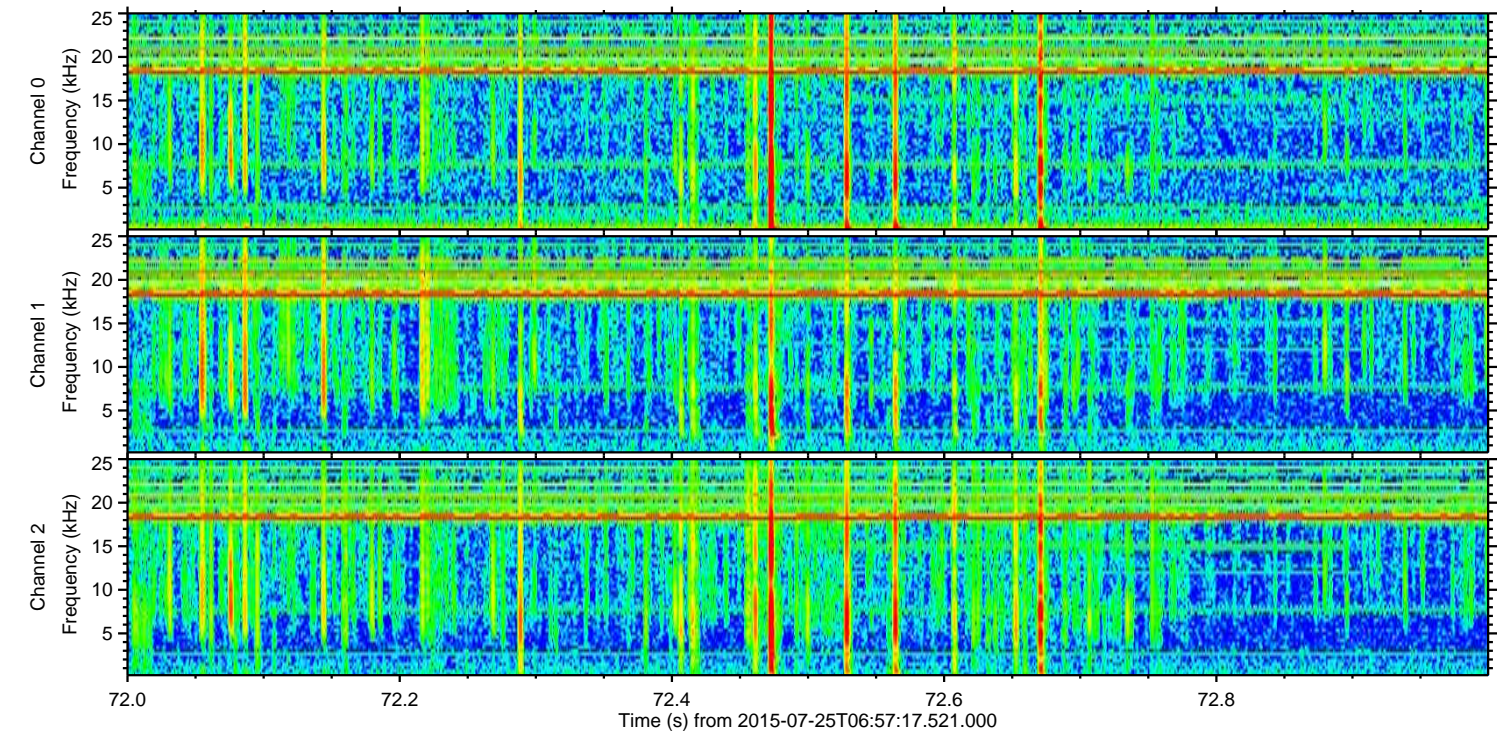
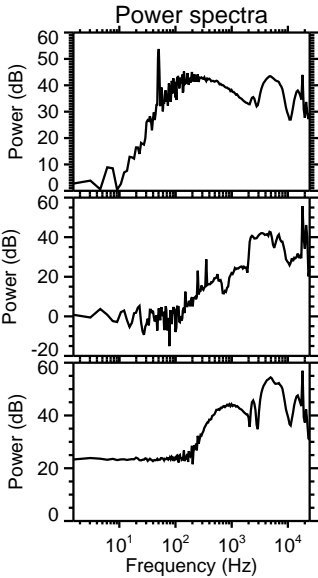
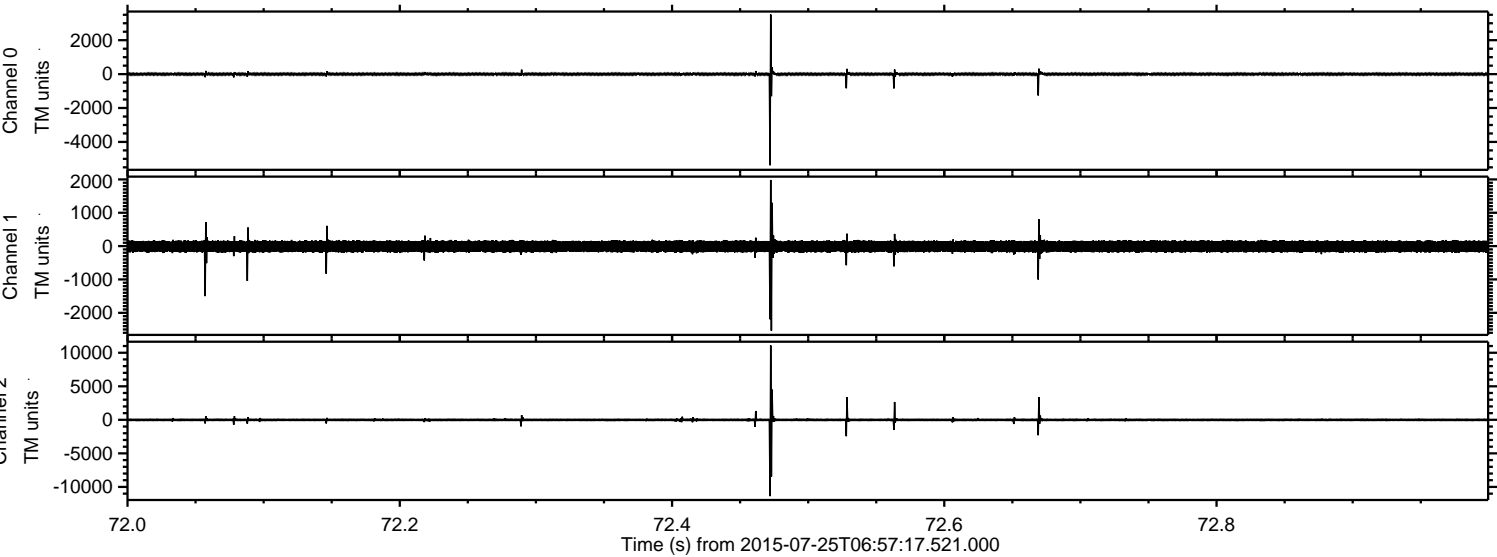

Processed Sat Jul 25 09:03:44 2015 by ELM ver.2012-10-06 from 001__elm20150725_065716__dat00.bin

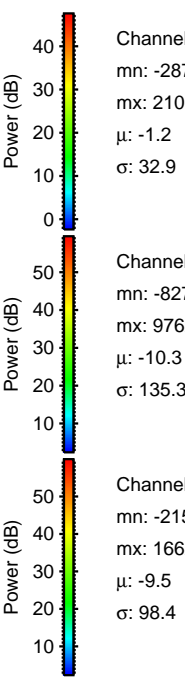
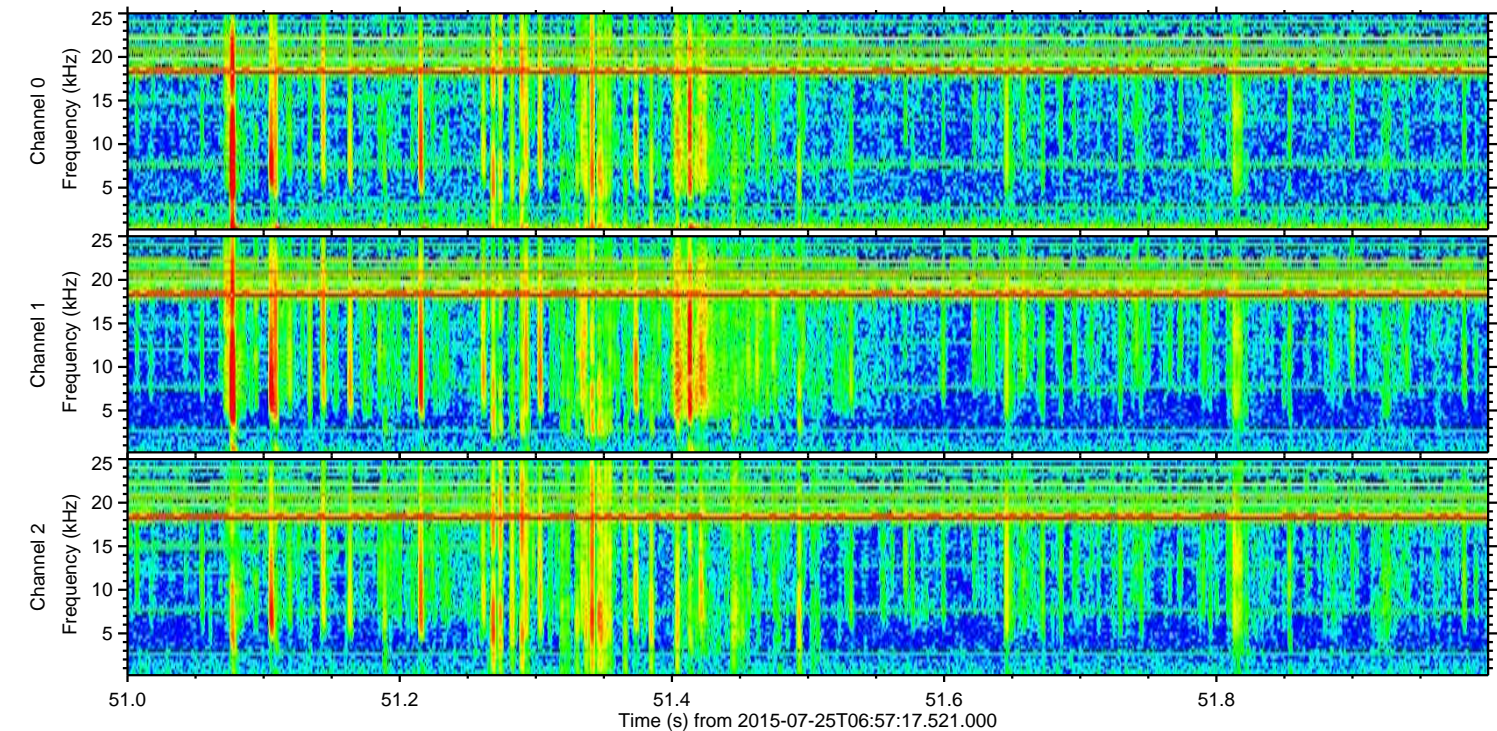
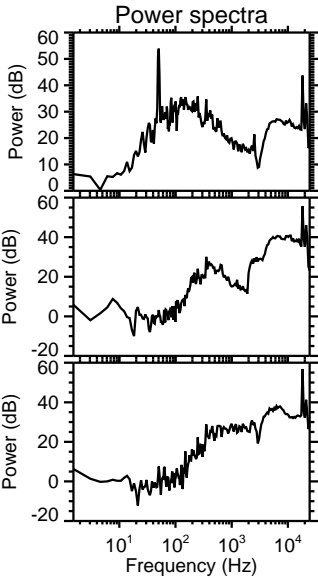
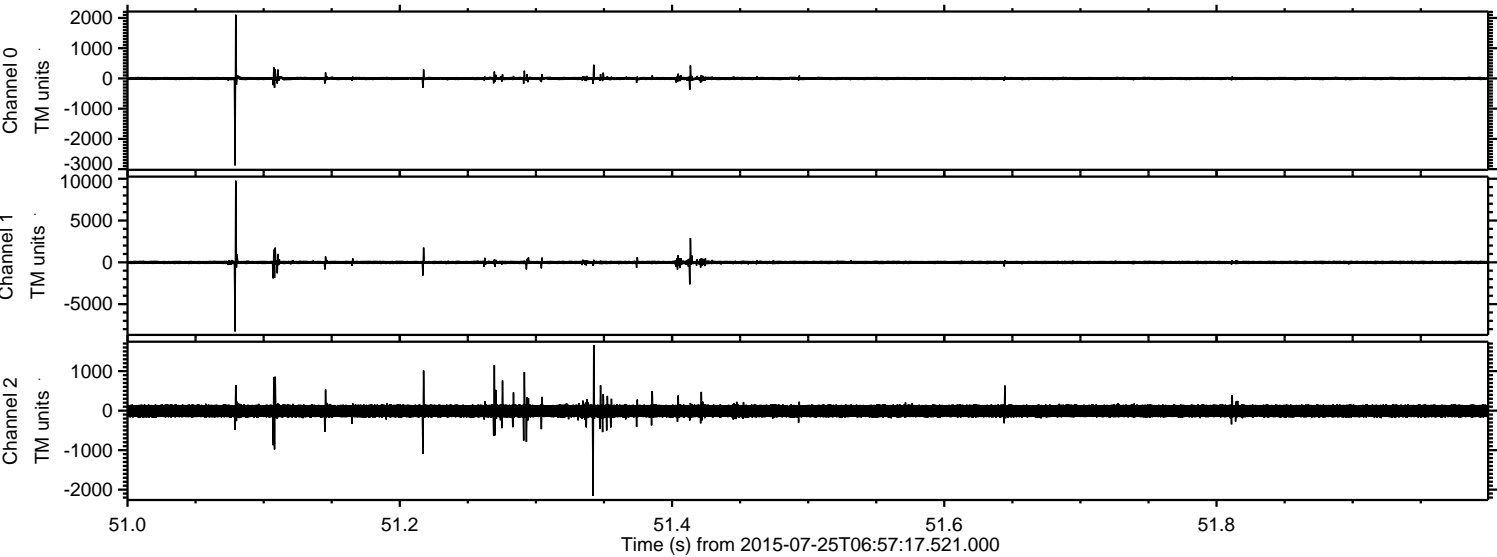

Channel 0
mn: -2879
mx: 2108
 μ : -1.2
 σ : 32.9

Channel 1
mn: -8270
mx: 9762
 μ : -10.3
 σ : 135.3

Channel 2
mn: -2154
mx: 1662
 μ : -9.5
 σ : 98.4

Processed Sat Jul 25 09:03:45 2015 by ELM ver.2012-10-06 from 001__elm20150725_065716__dat00.bin

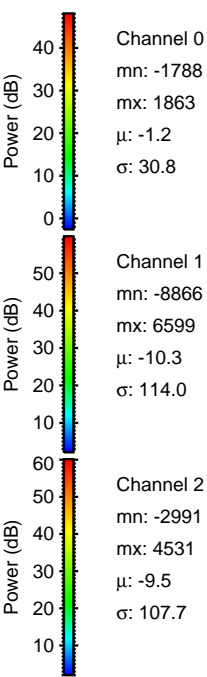
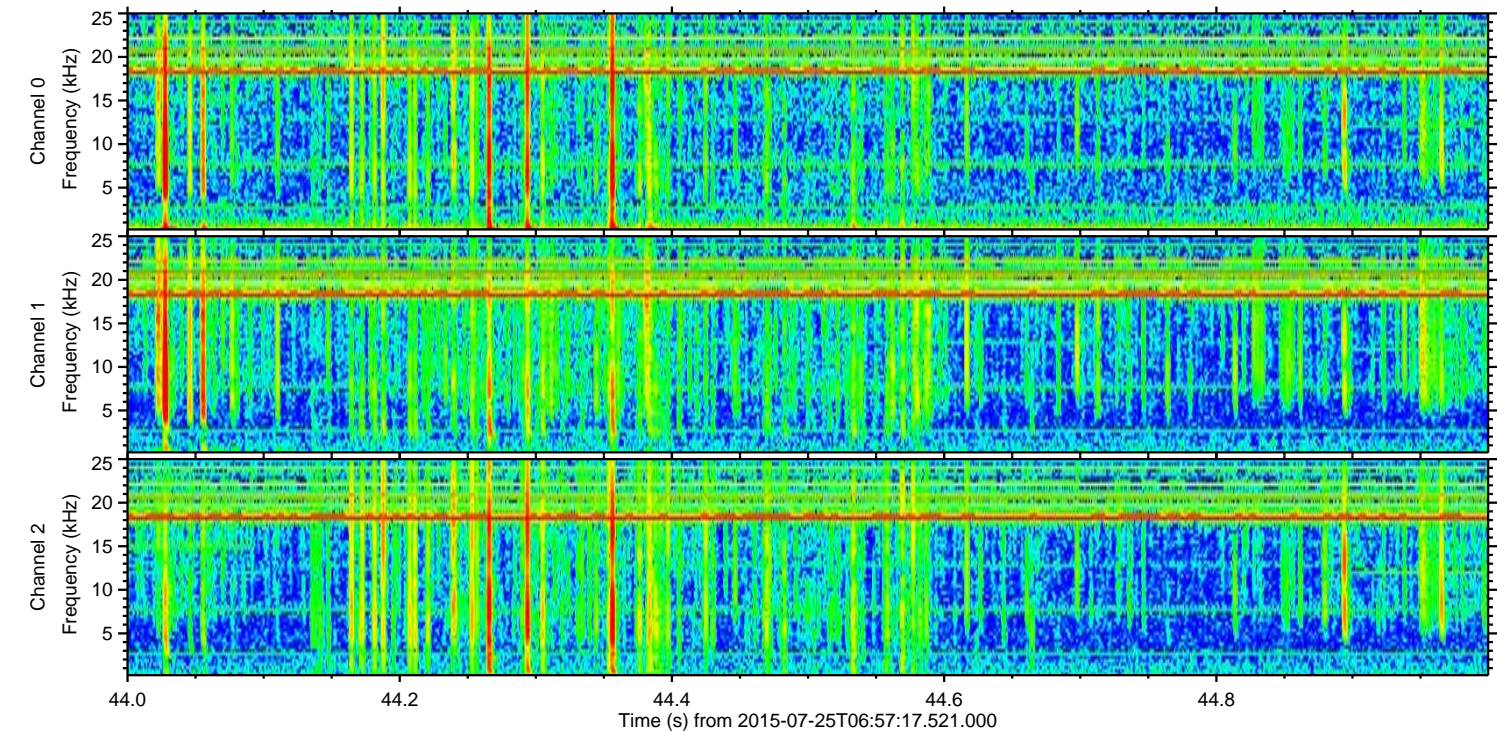
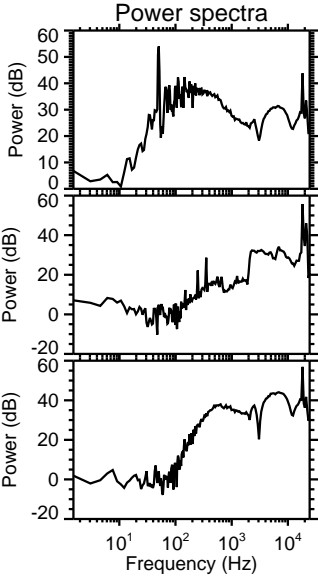
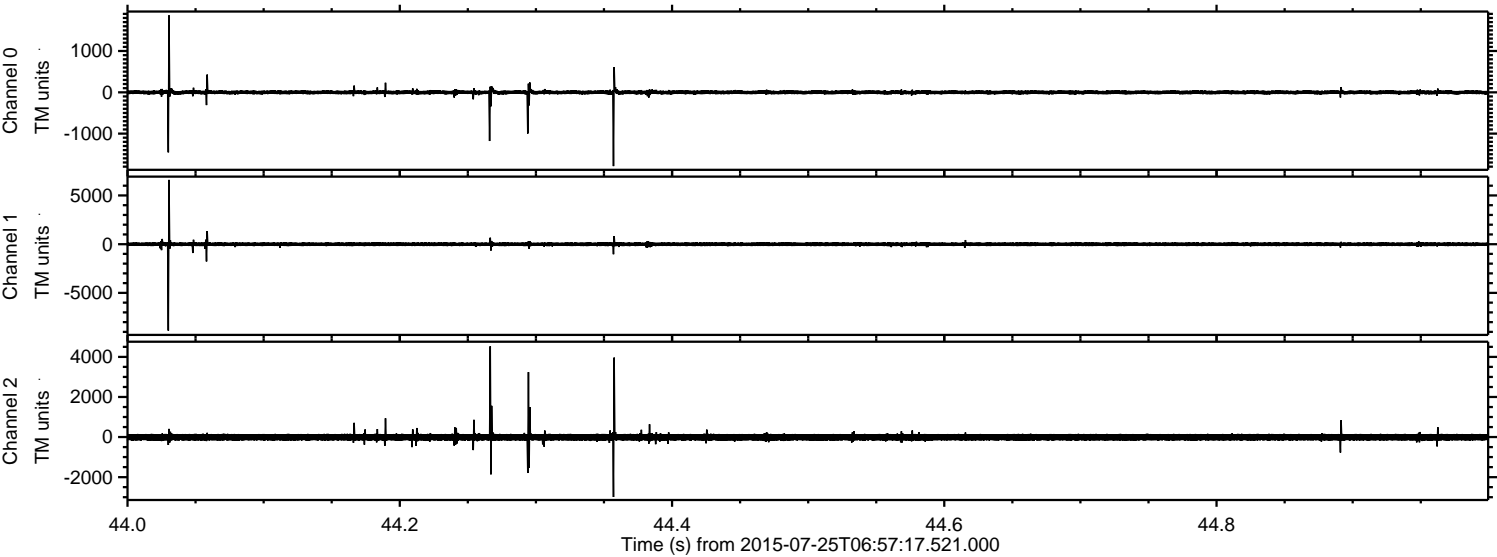

ELMAVAN 3D WAVEFORMS (Measured data sampled at 50 kHz) 51000 packets of 144 samples from 2015-07-25T06:57:17.521.000. Part 135/147

Processed Sat Jul 25 09:03:46 2015 by ELM ver.2012-10-06 from 001__elm20150725_065716__dat00.bin

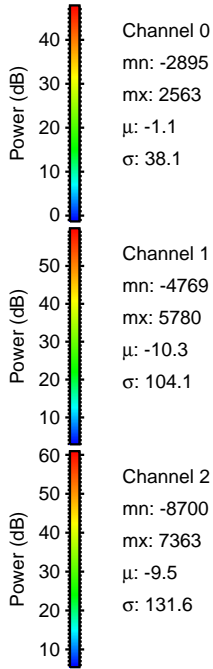
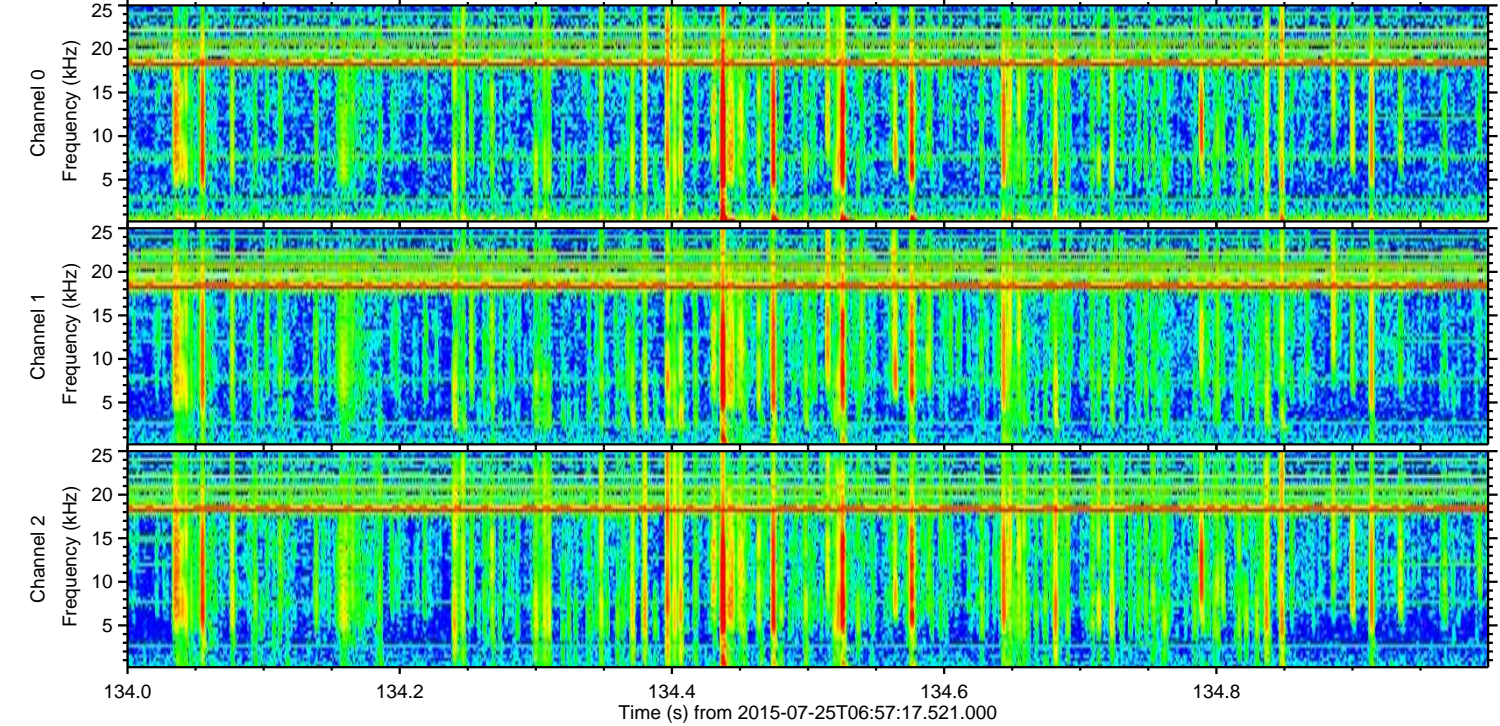
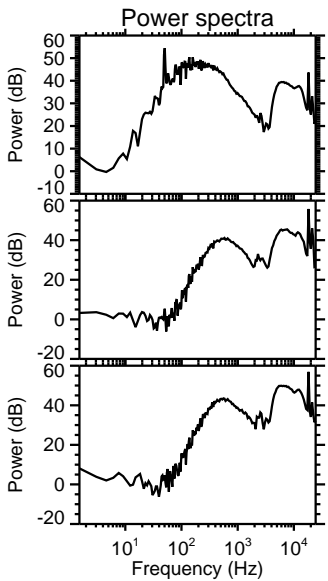
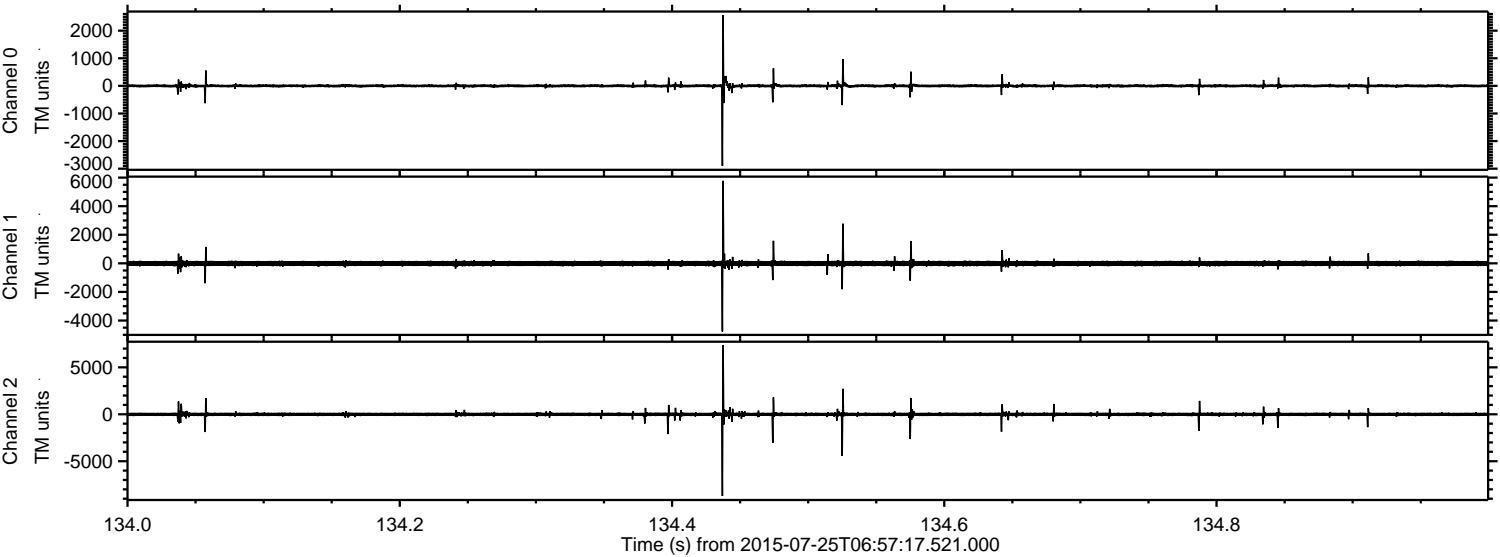

ELMAVAN 3D WAVEFORMS (Measured data sampled at 50 kHz) 51000 packets of 144 samples from 2015-07-25T06:57:17.521.000. Part 100/147

