

ELMAVAN 3D WAVEFORMS (Measured data sampled at 50 kHz) 51000 packets of 144 samples from 2015-07-25T04:12:10.365.000.

Processed Sat Jul 25 06:18:31 2015 by ELM ver.2012-10-06 from 001__elm20150725_041209__dat00.bin

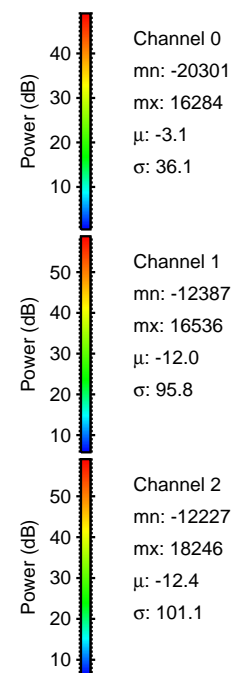
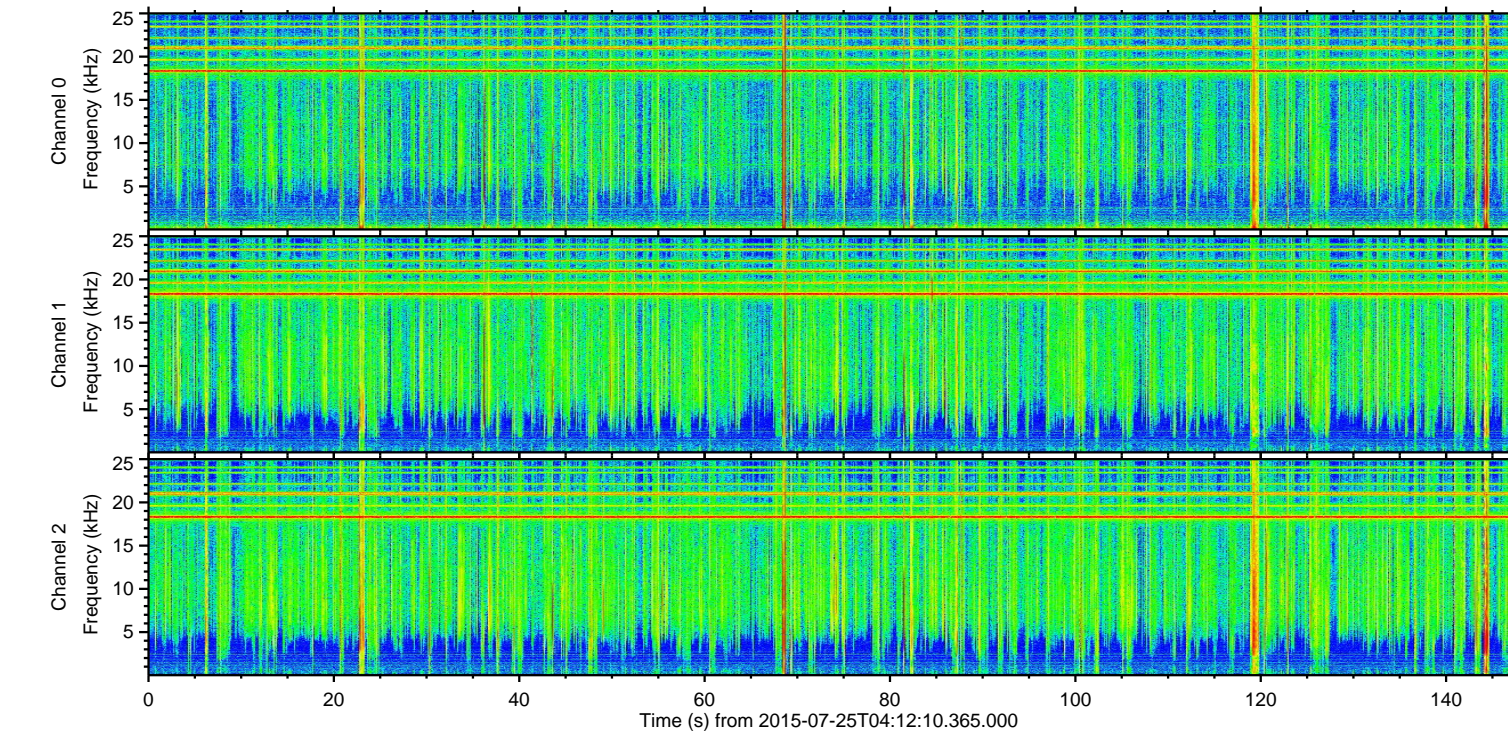
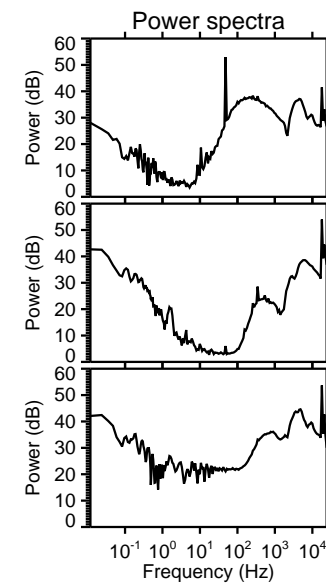
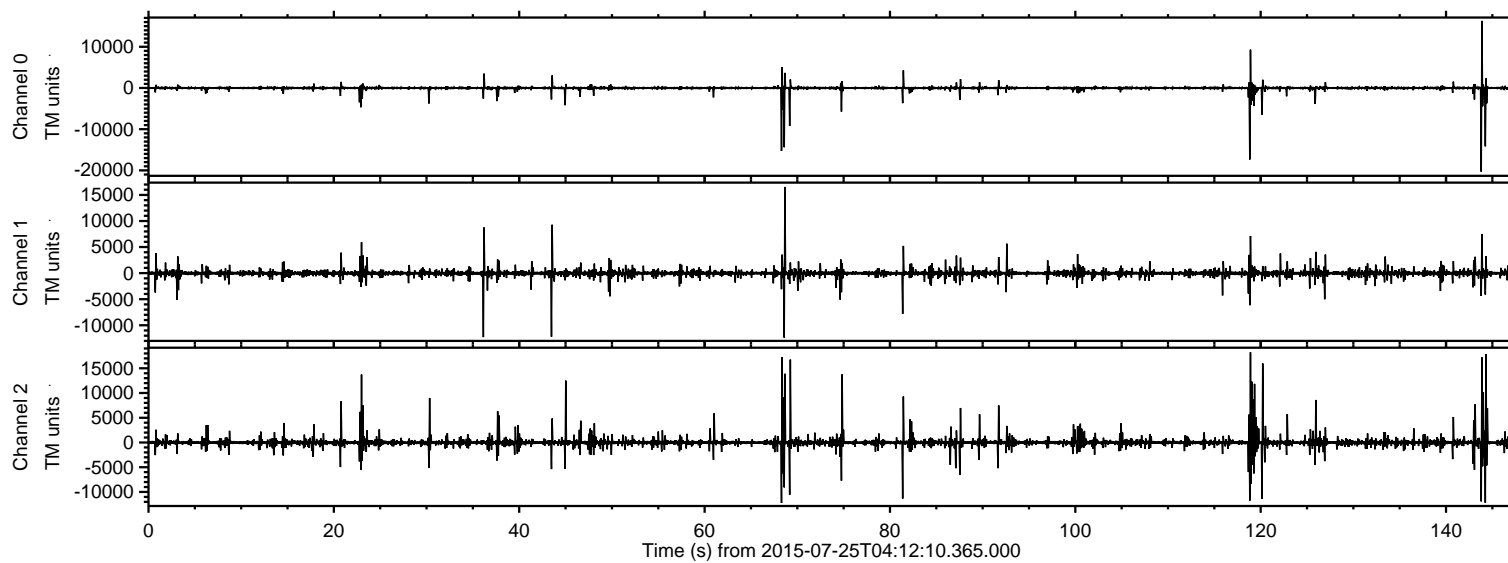

ELMAVAN 3D WAVEFORMS (Measured data sampled at 50 kHz) 51000 packets of 144 samples from 2015-07-25T04:12:10.365.000. Part 144/147

Processed Sat Jul 25 06:18:42 2015 by ELM ver.2012-10-06 from 001__elm20150725_041209__dat00.bin

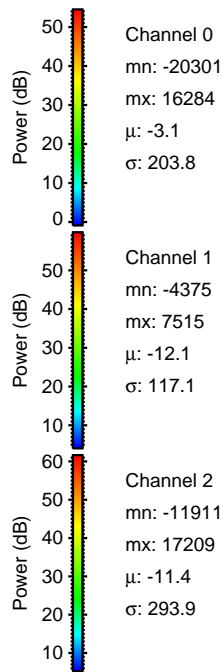
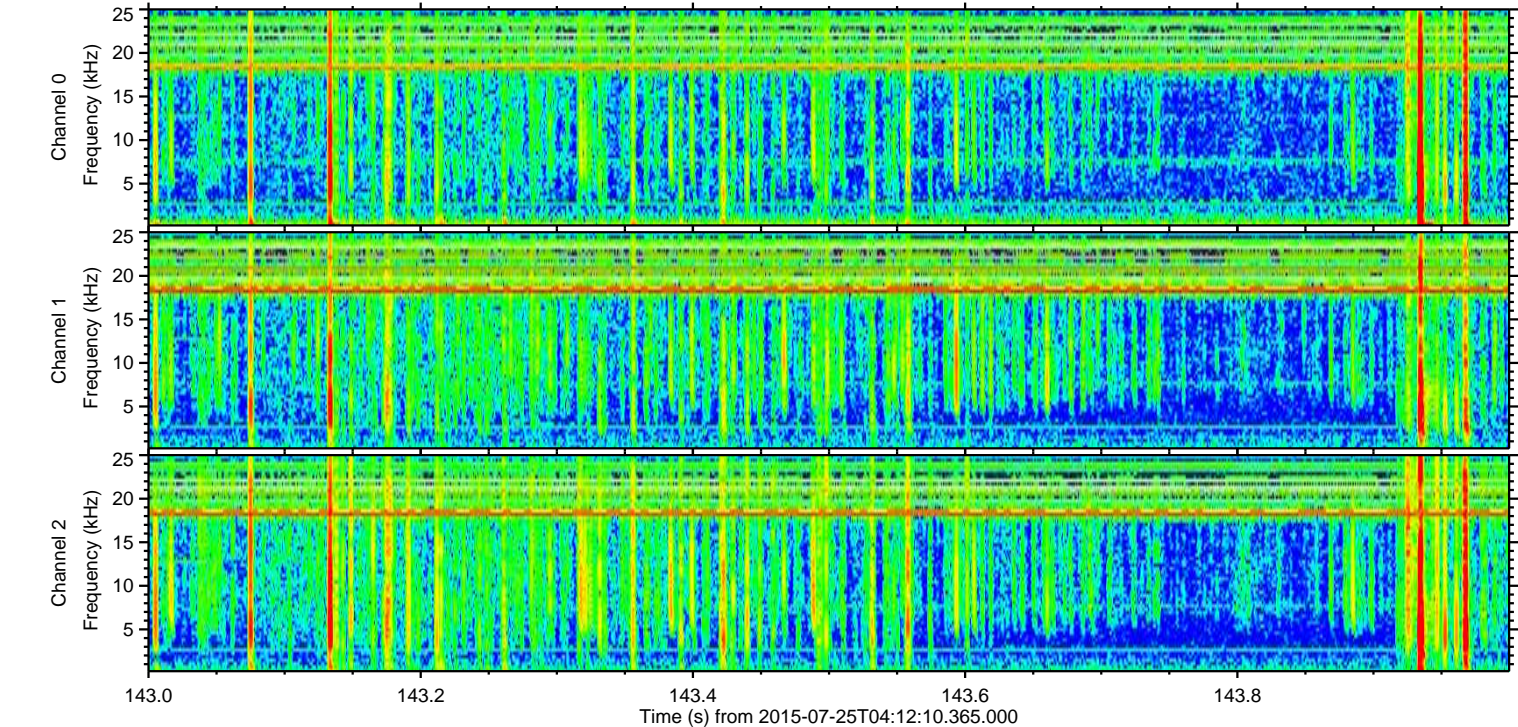
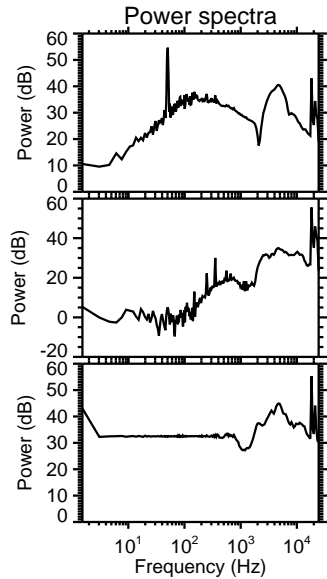
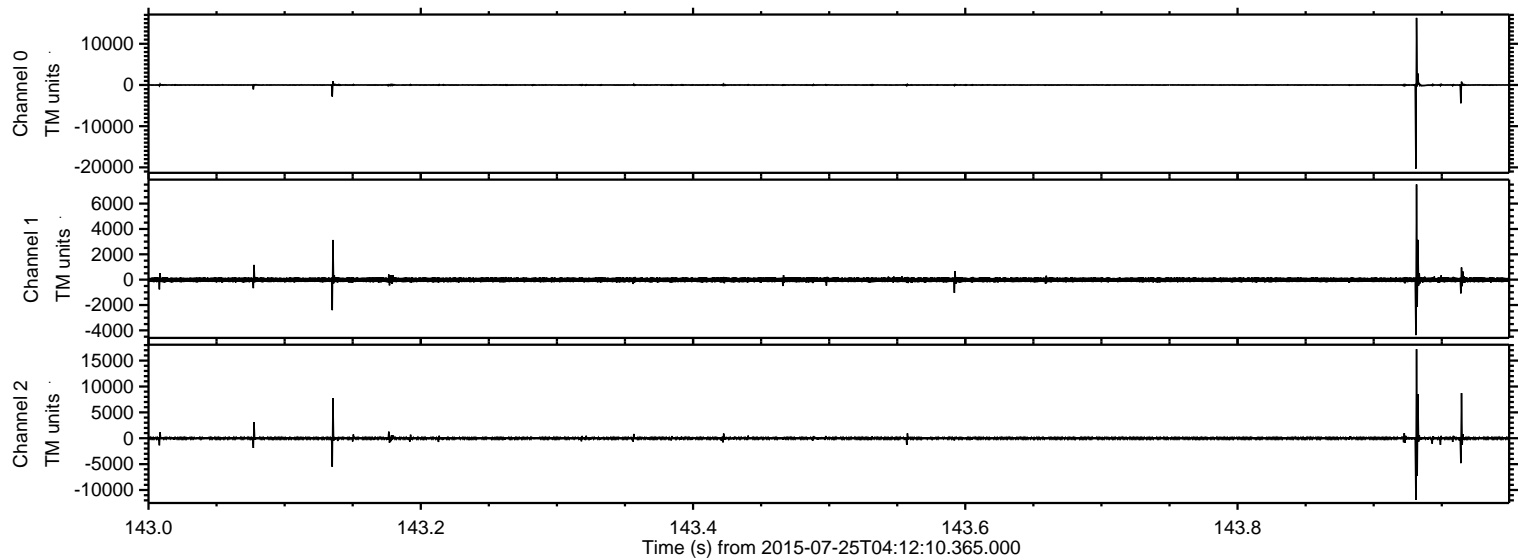

ELMAVAN 3D WAVEFORMS (Measured data sampled at 50 kHz) 51000 packets of 144 samples from 2015-07-25T04:12:10.365.000. Part 119/147

Processed Sat Jul 25 06:18:43 2015 by ELM ver.2012-10-06 from 001__elm20150725_041209__dat00.bin

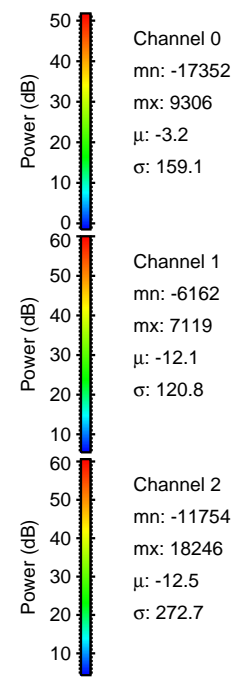
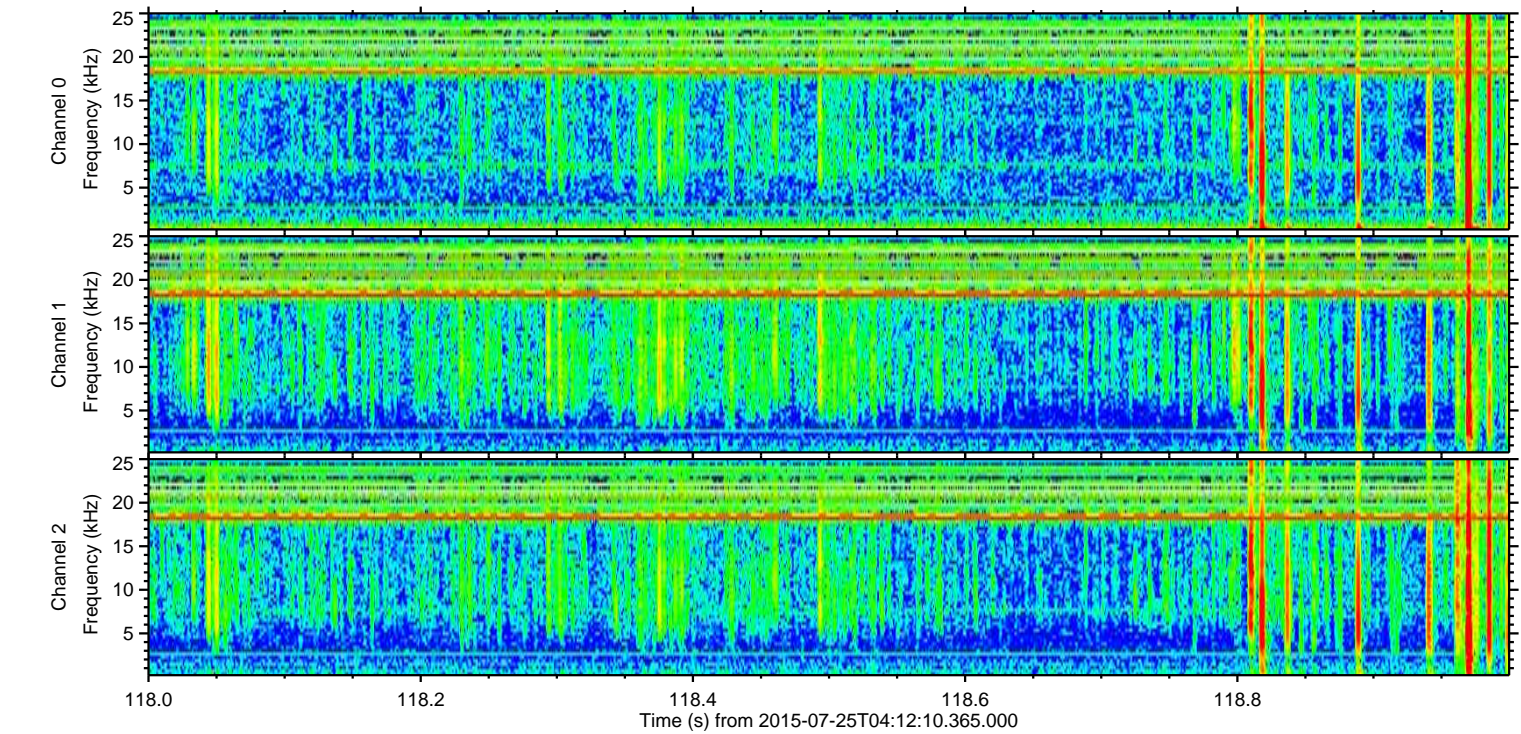
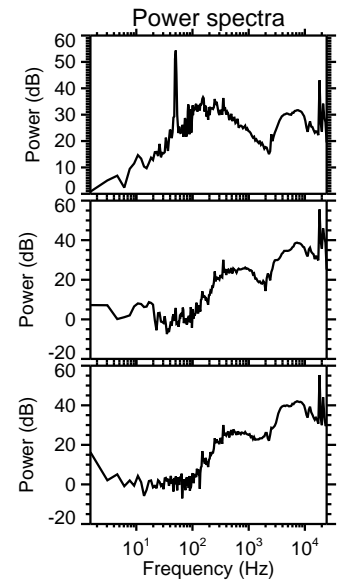
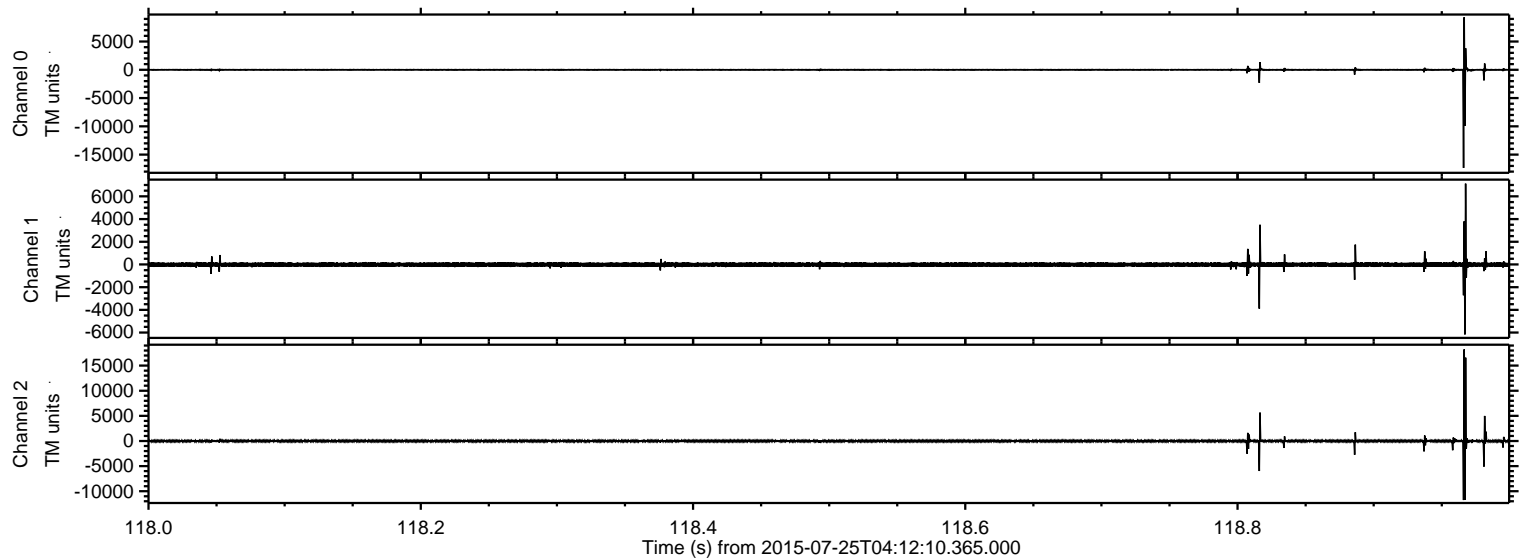

ELMAVAN 3D WAVEFORMS (Measured data sampled at 50 kHz) 51000 packets of 144 samples from 2015-07-25T04:12:10.365.000. Part 145/147

Processed Sat Jul 25 06:18:44 2015 by ELM ver.2012-10-06 from 001__elm20150725_041209__dat00.bin

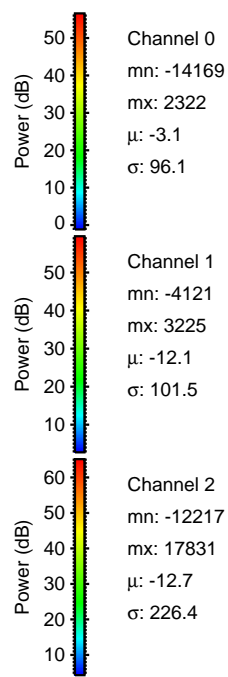
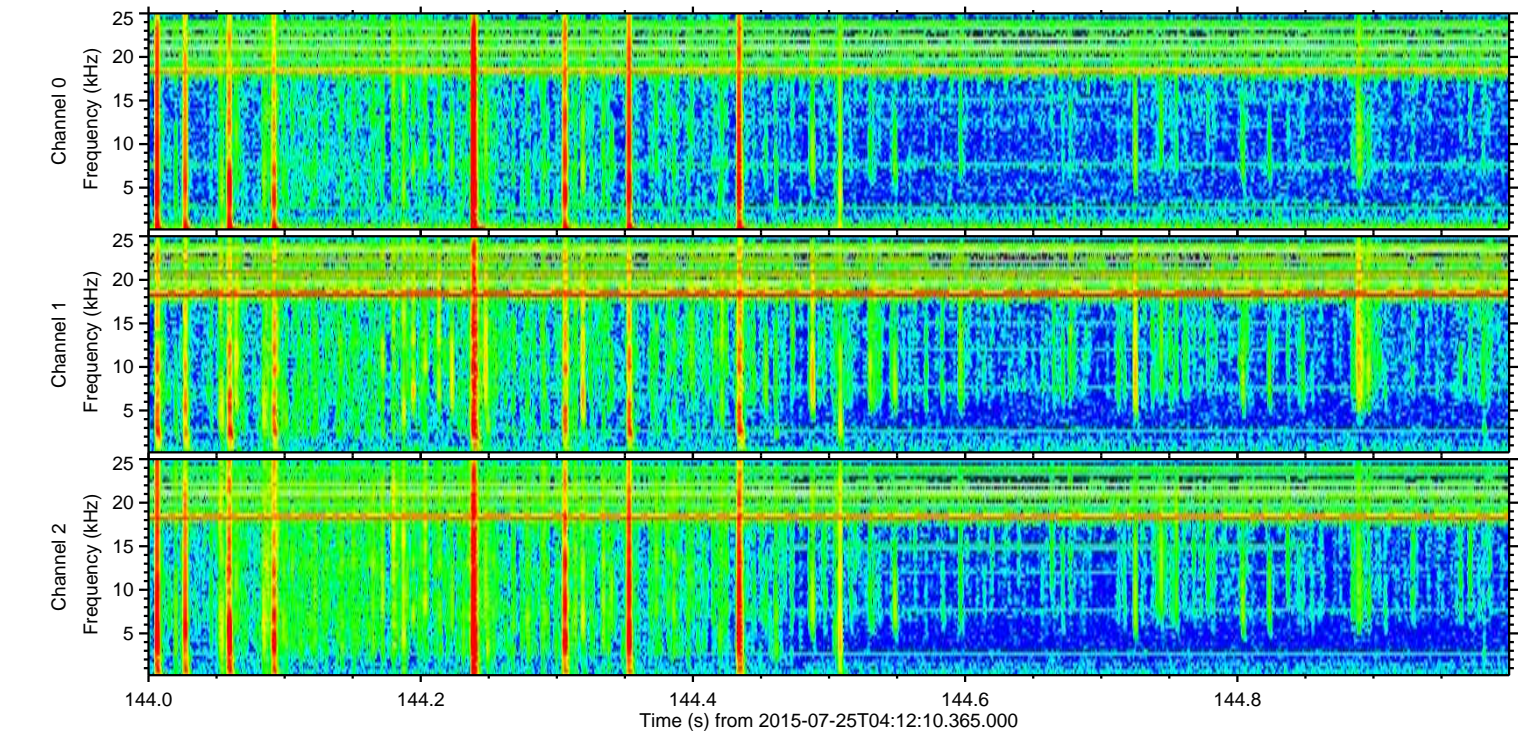
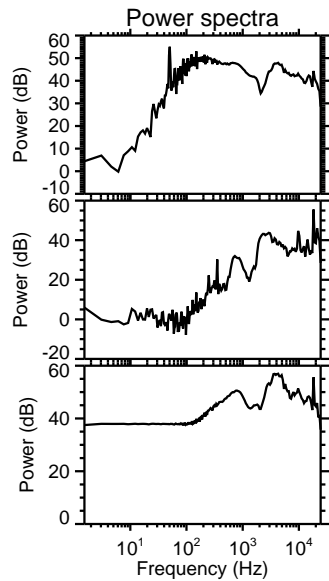
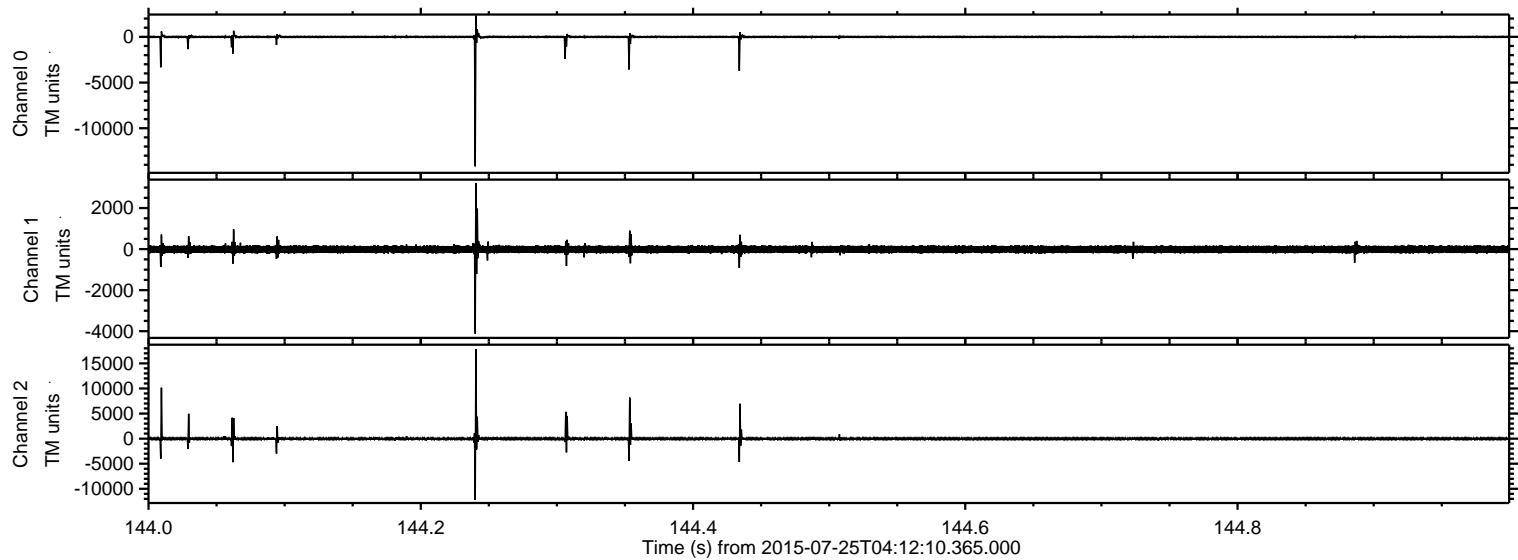

Processed Sat Jul 25 06:18:45 2015 by ELM ver.2012-10-06 from 001__elm20150725_041209__dat00.bin

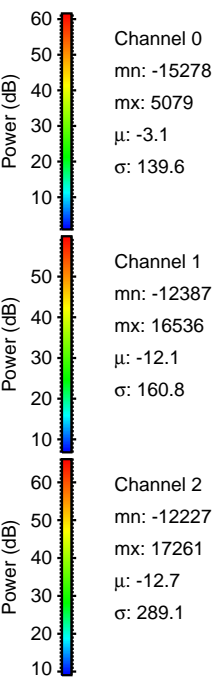
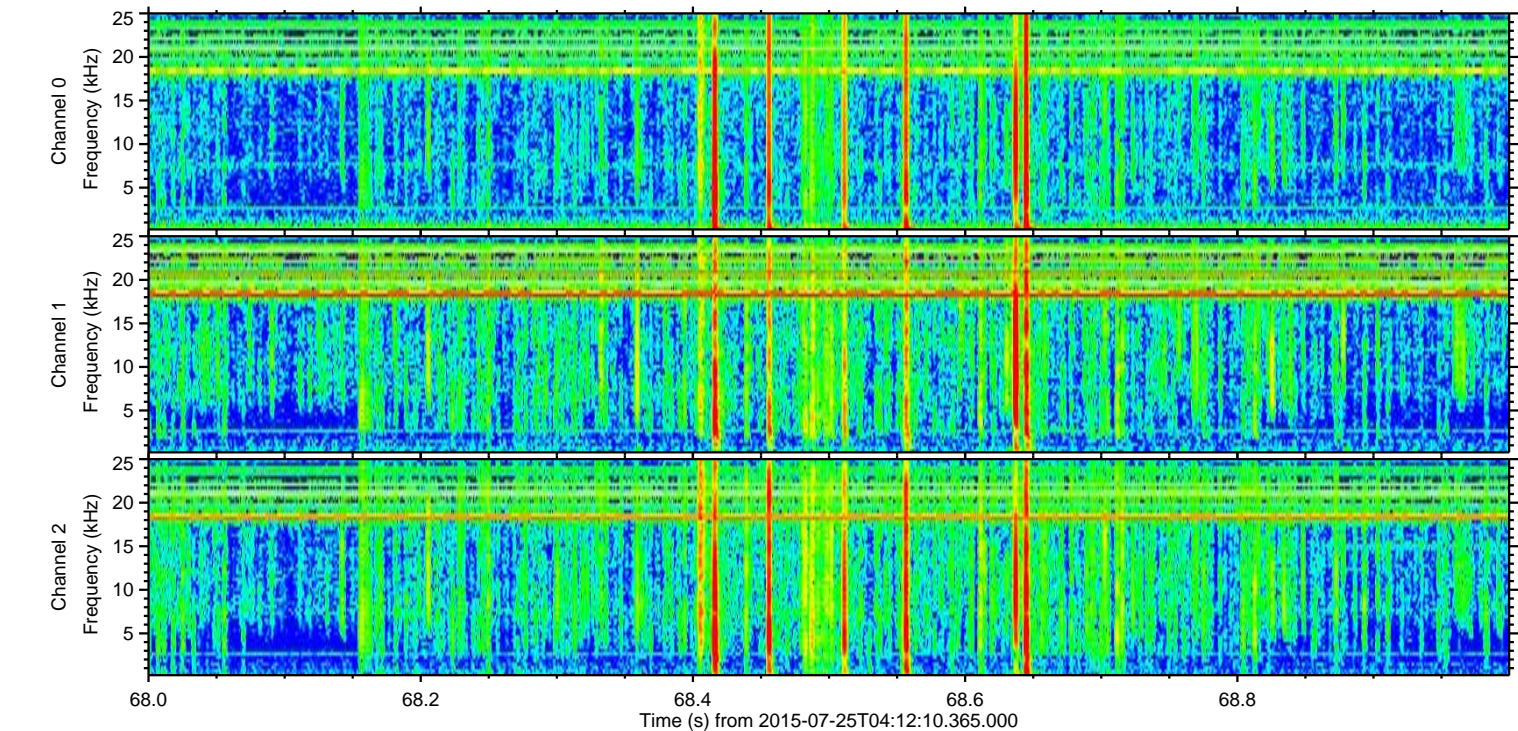
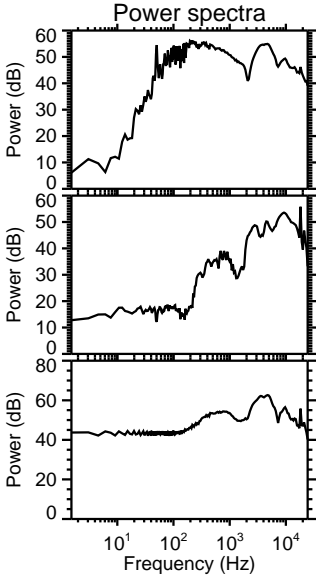
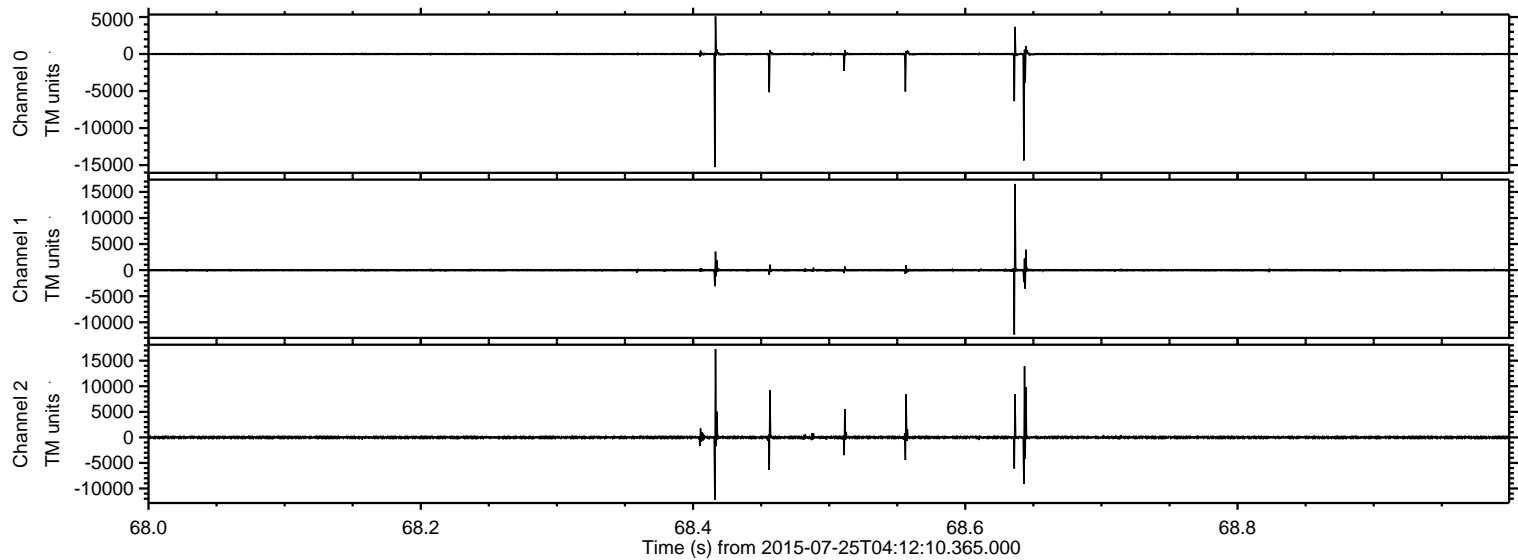

ELMAVAN 3D WAVEFORMS (Measured data sampled at 50 kHz) 51000 packets of 144 samples from 2015-07-25T04:12:10.365.000. Part 70/147

Processed Sat Jul 25 06:18:46 2015 by ELM ver.2012-10-06 from 001__elm20150725_041209__dat00.bin

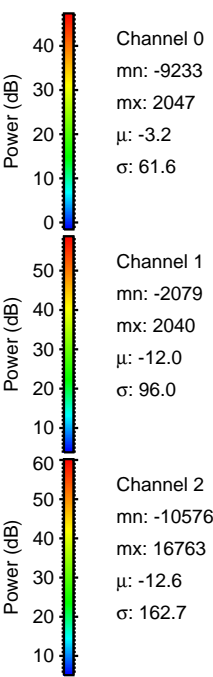
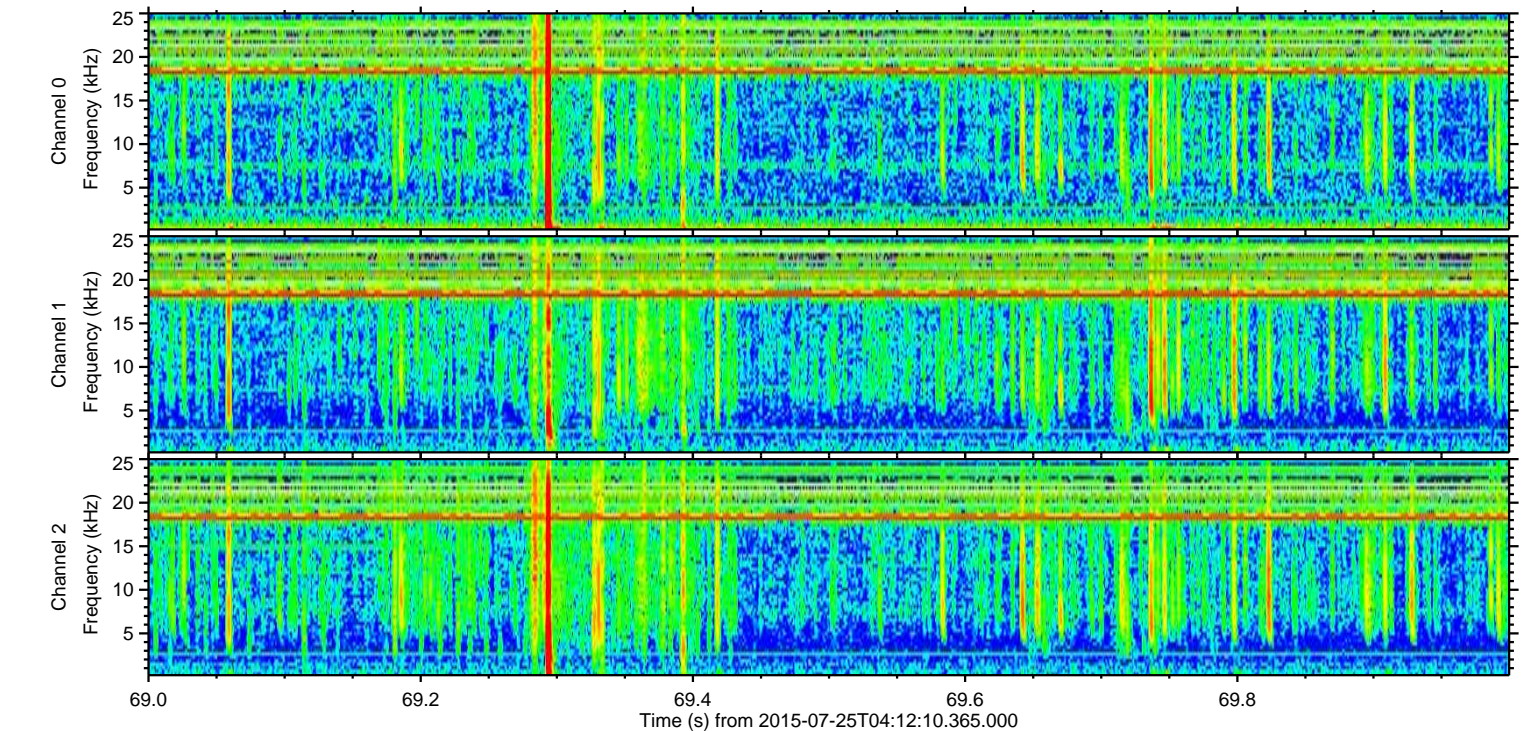
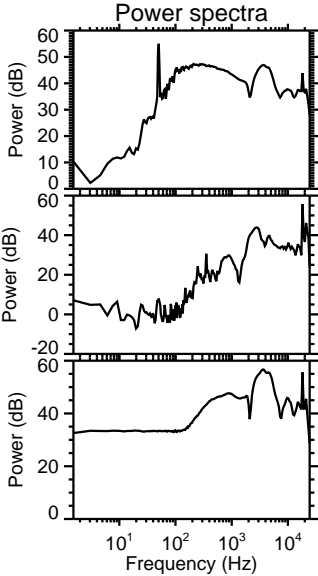
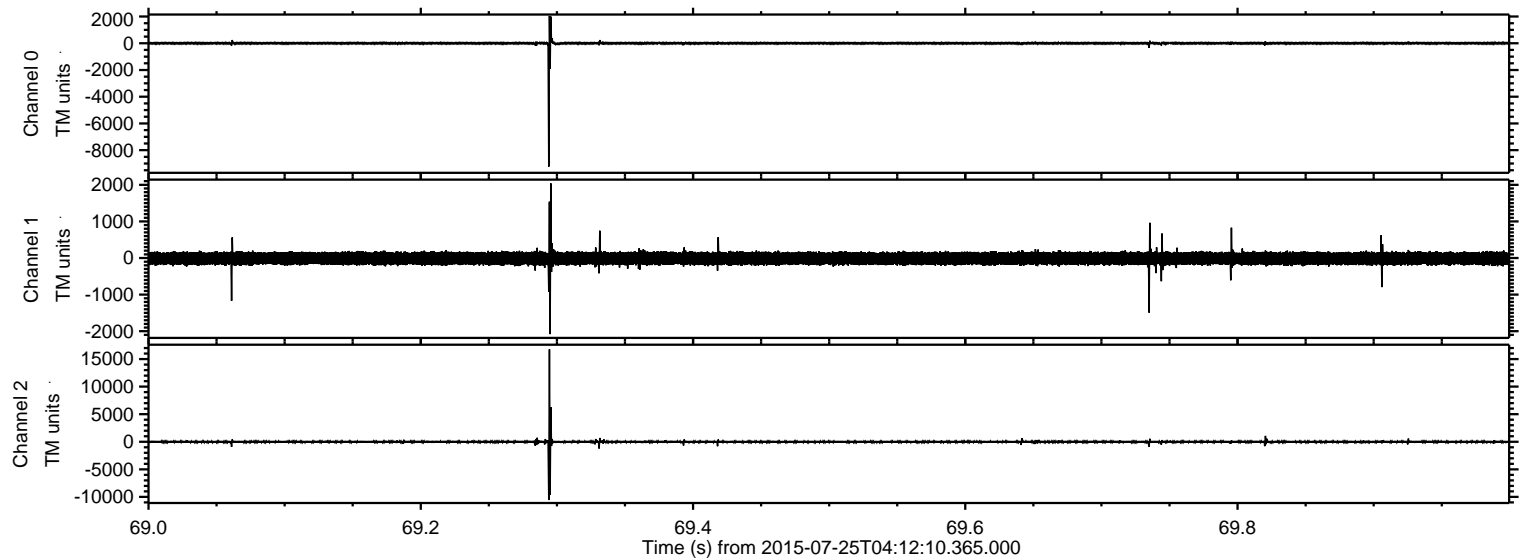

ELMAVAN 3D WAVEFORMS (Measured data sampled at 50 kHz) 51000 packets of 144 samples from 2015-07-25T04:12:10.365.000. Part 121/147

Processed Sat Jul 25 06:18:47 2015 by ELM ver.2012-10-06 from 001__elm20150725_041209__dat00.bin

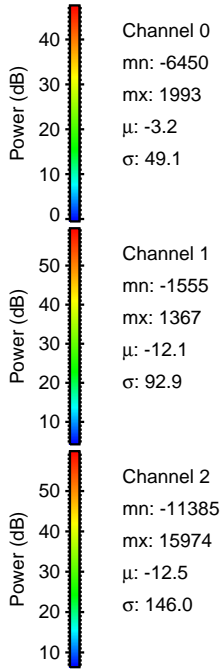
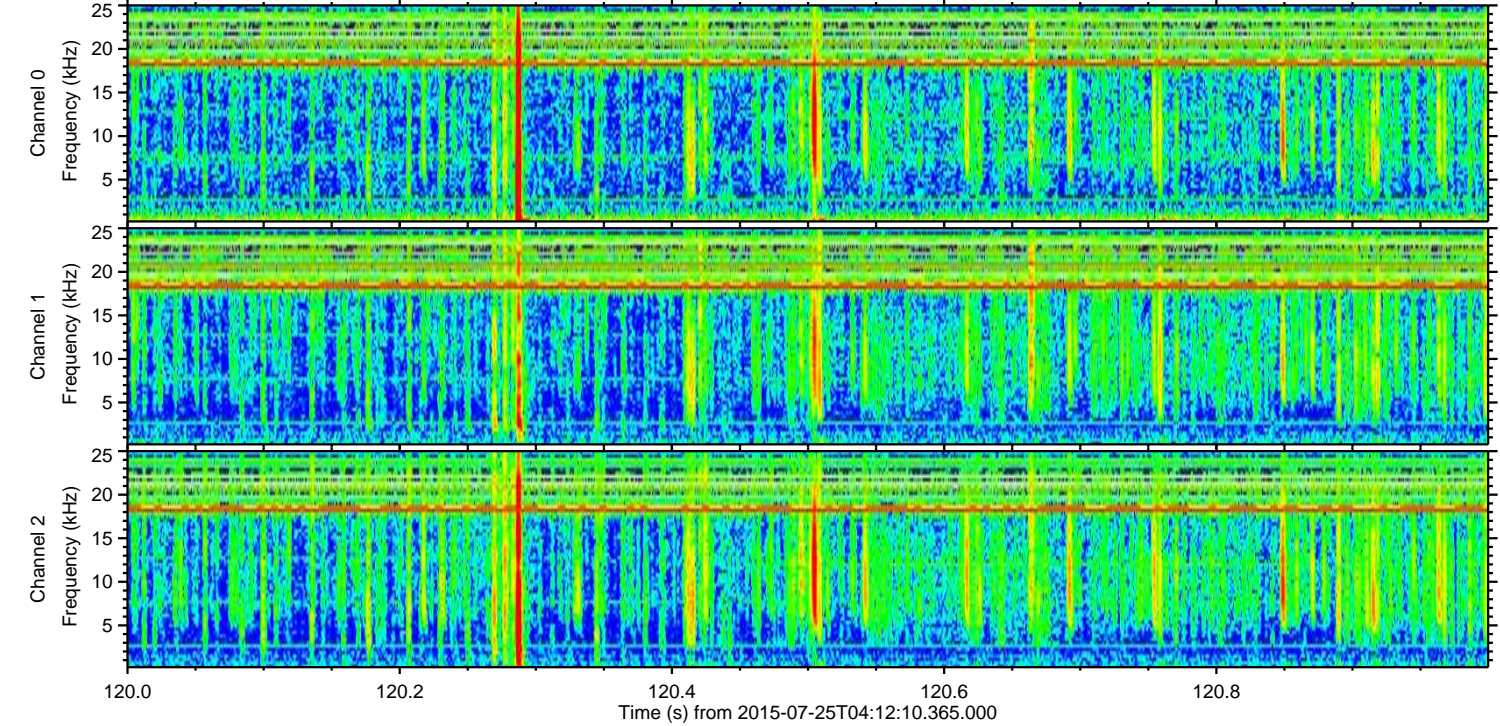
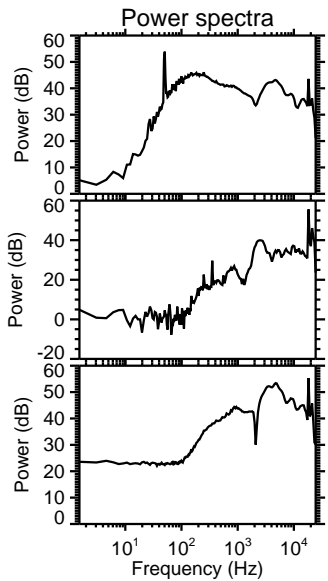
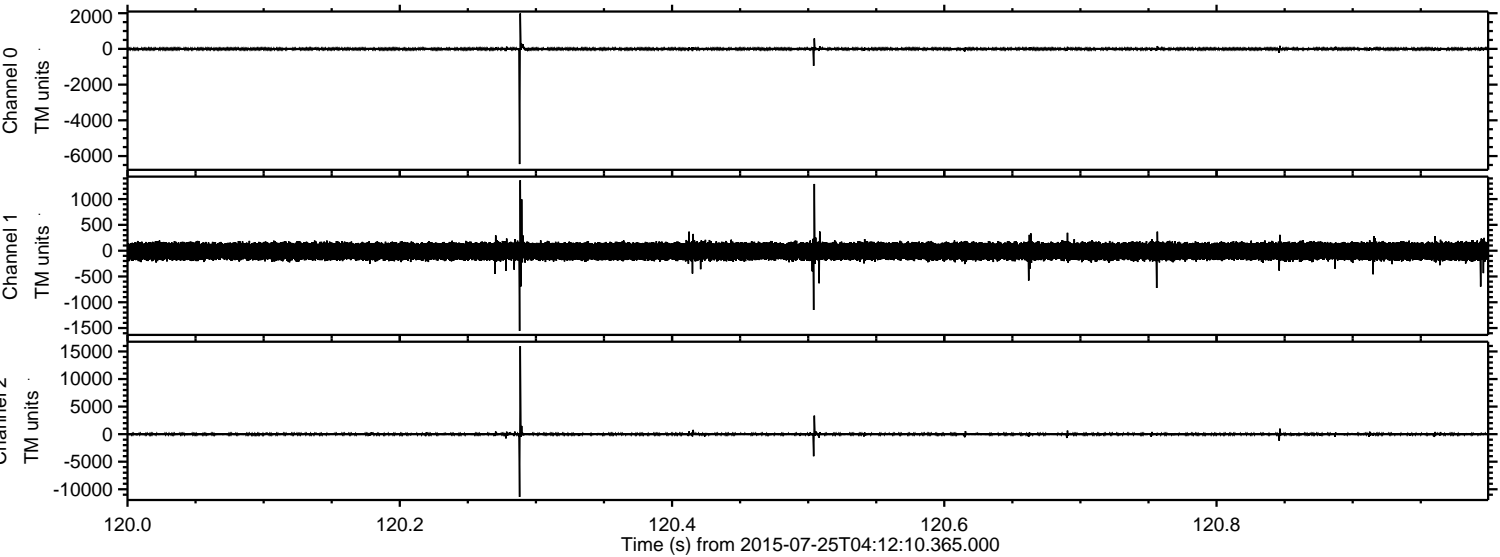

Processed Sat Jul 25 06:18:48 2015 by ELM ver.2012-10-06 from 001__elm20150725_041209__dat00.bin

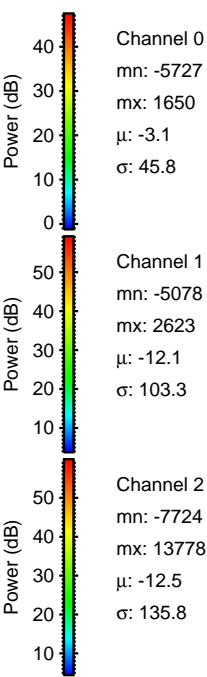
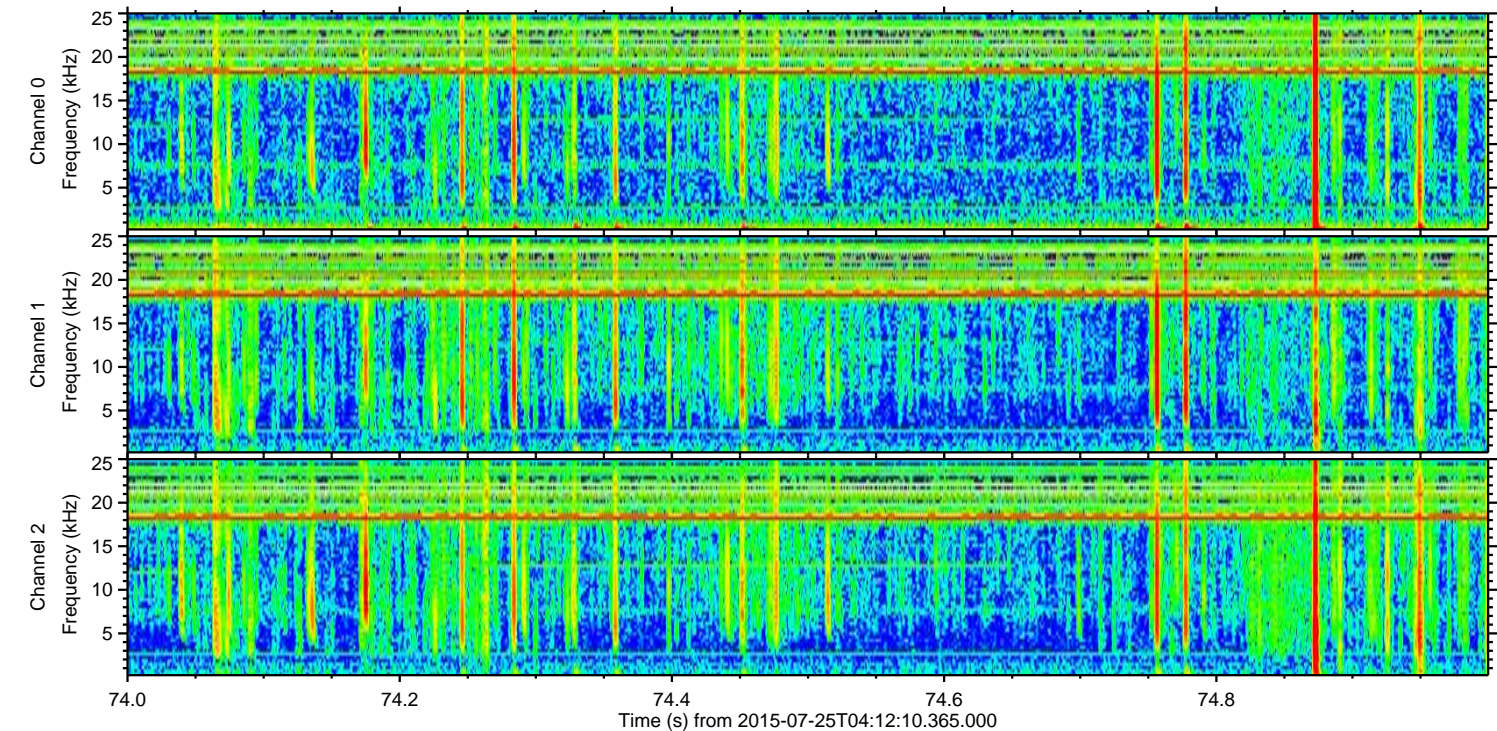
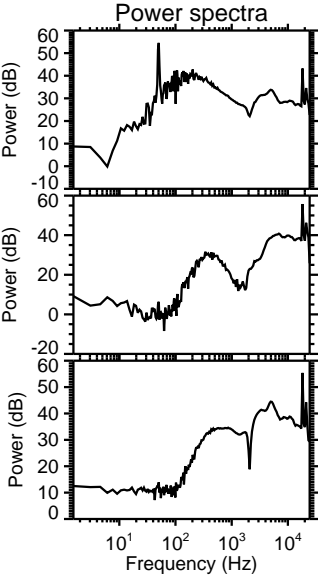
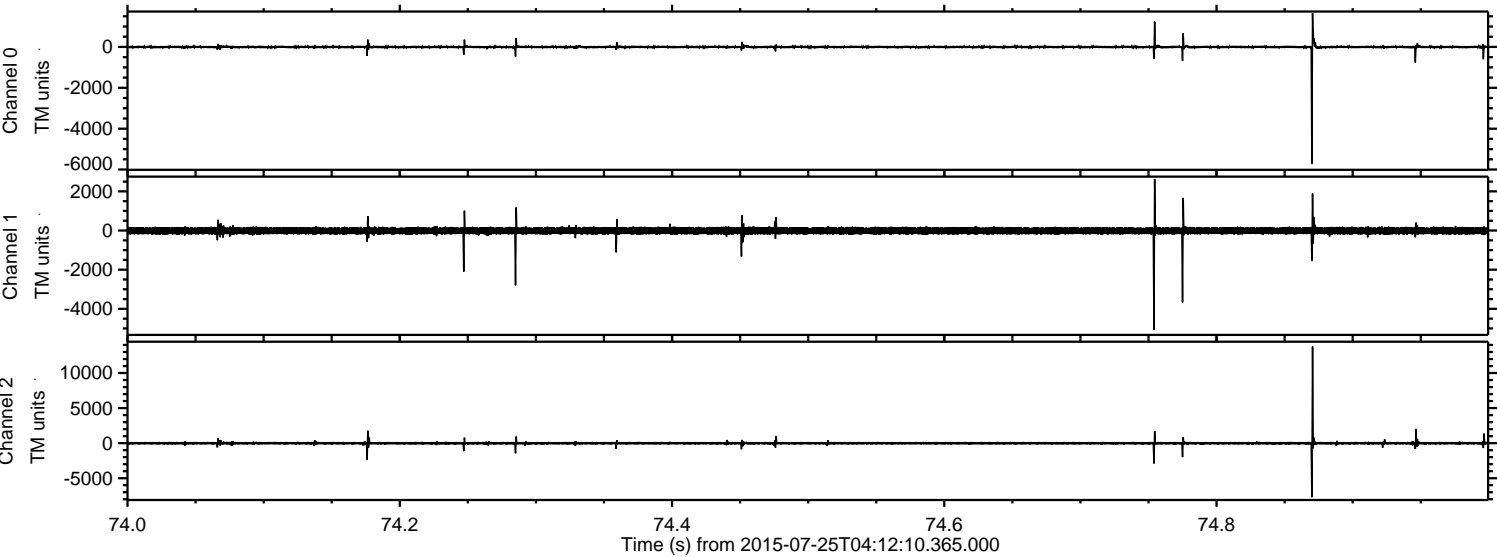

Processed Sat Jul 25 06:18:49 2015 by ELM ver.2012-10-06 from 001__elm20150725_041209__dat00.bin

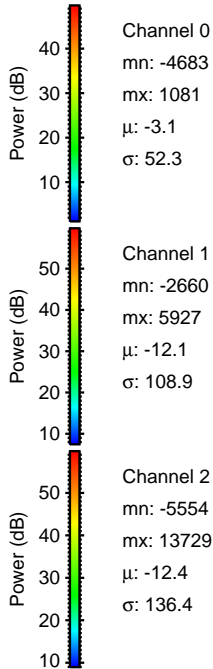
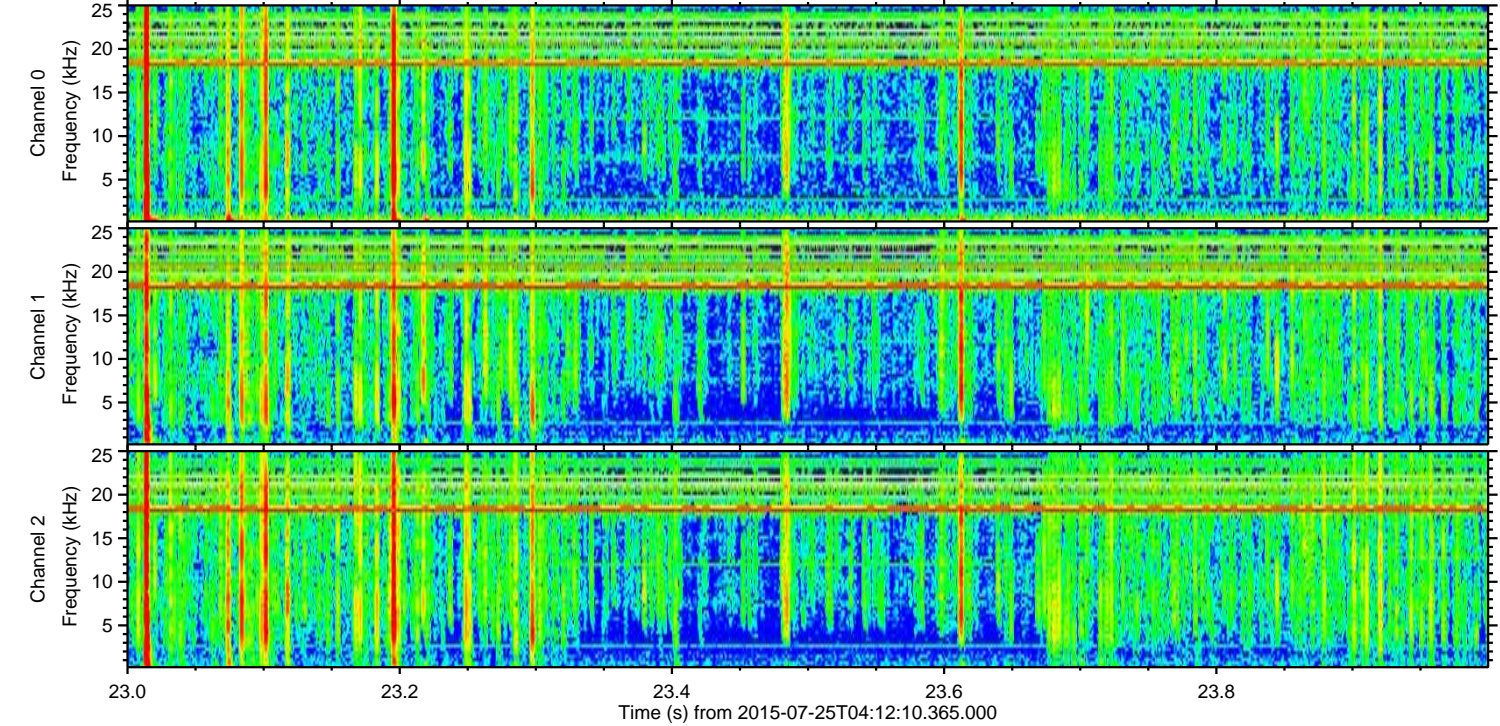
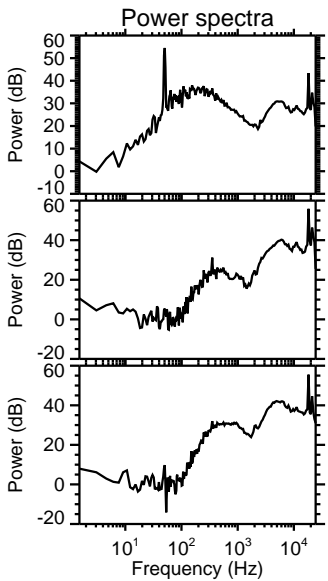
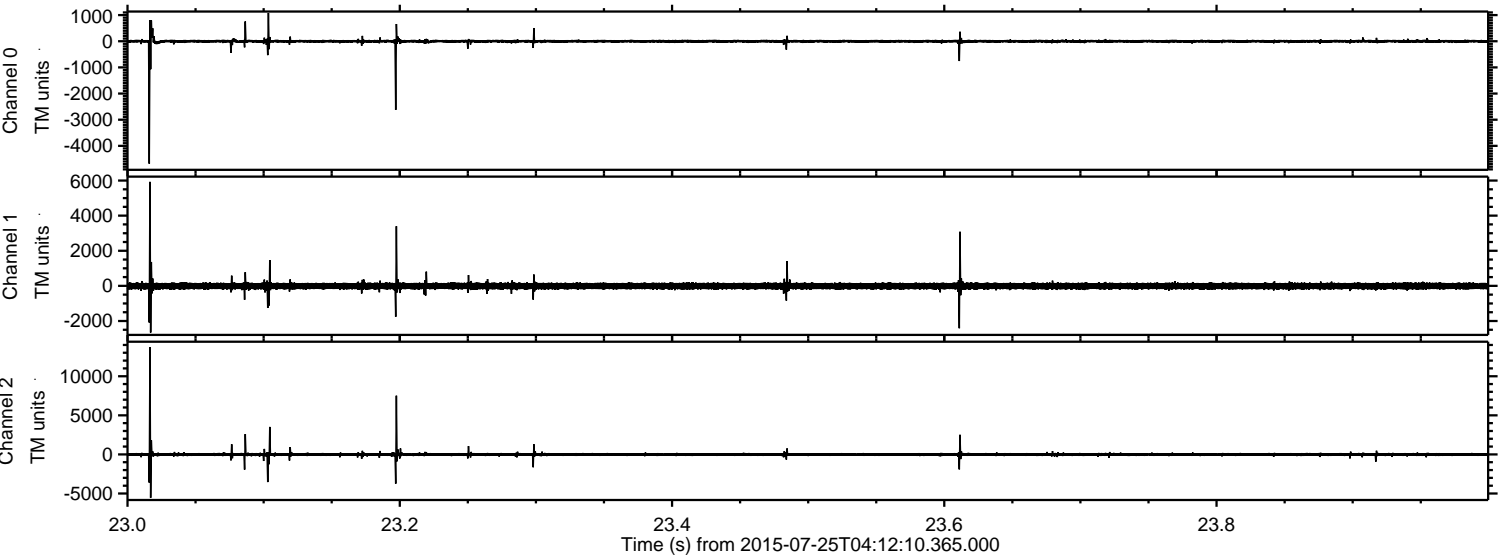

Processed Sat Jul 25 06:18:50 2015 by ELM ver.2012-10-06 from 001__elm20150725_041209__dat00.bin

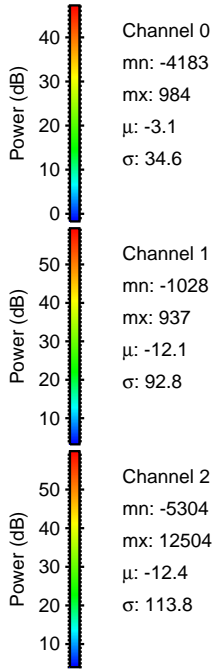
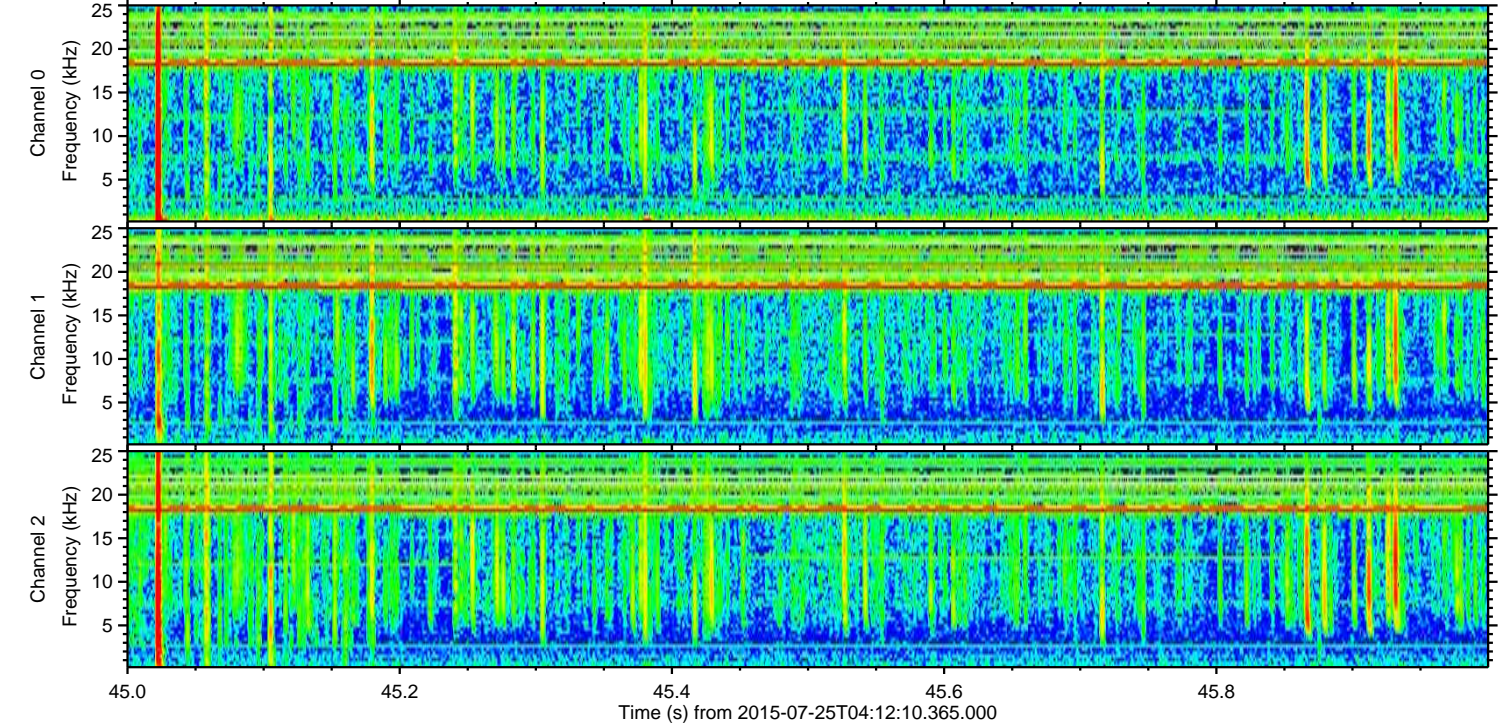
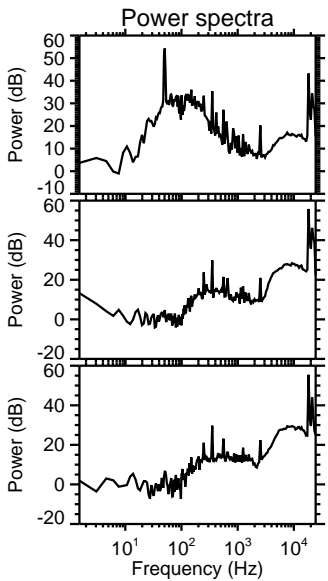
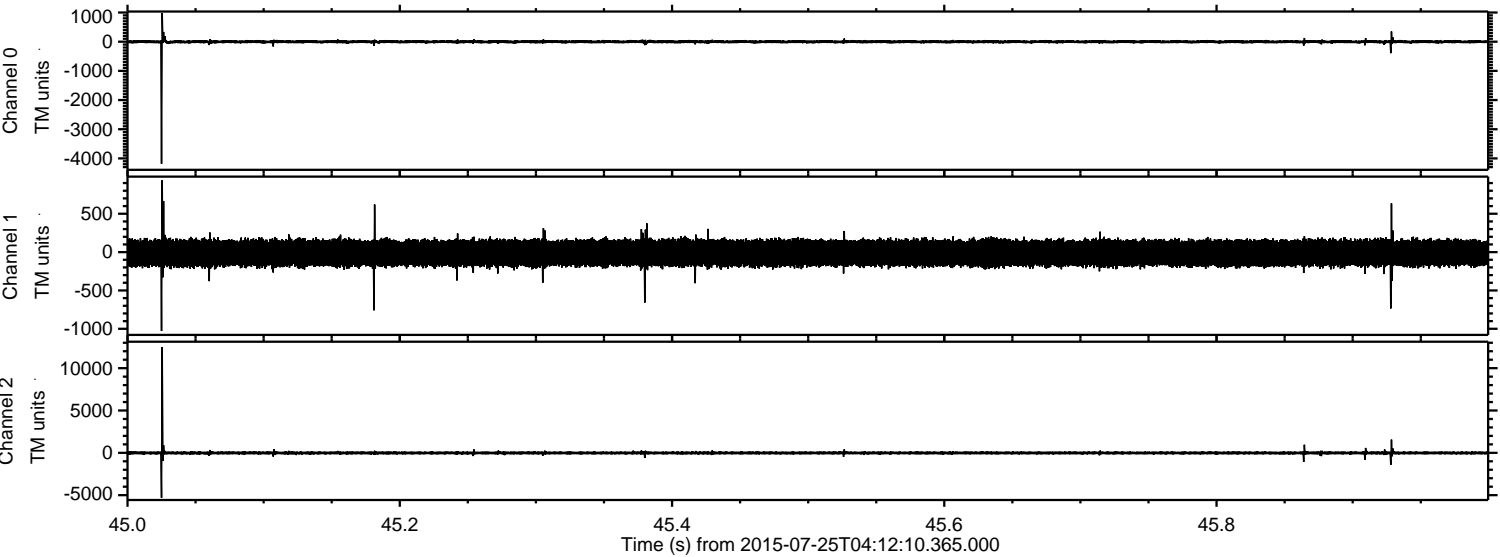

Processed Sat Jul 25 06:18:51 2015 by ELM ver.2012-10-06 from 001__elm20150725_041209__dat00.bin

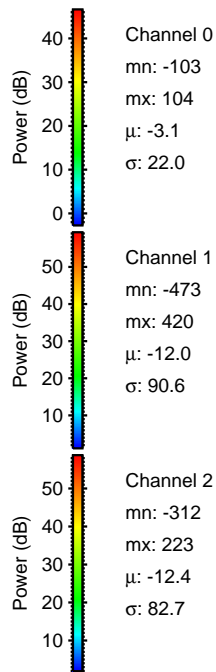
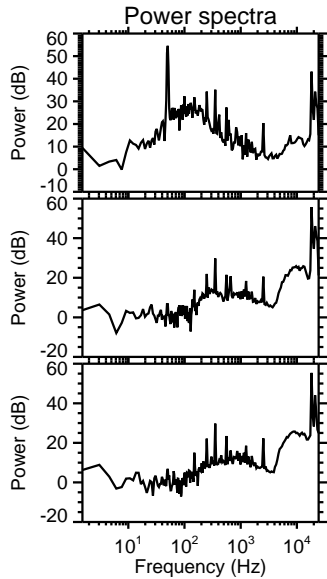
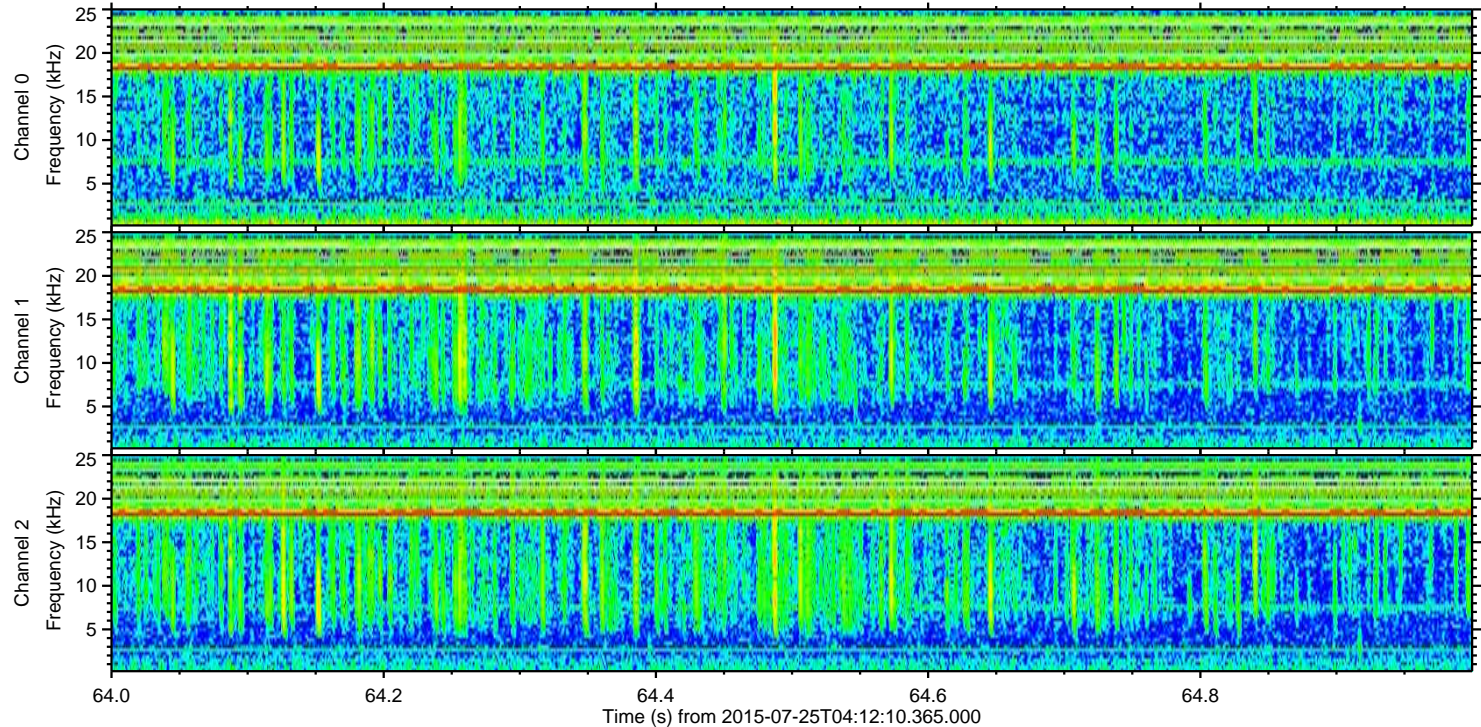
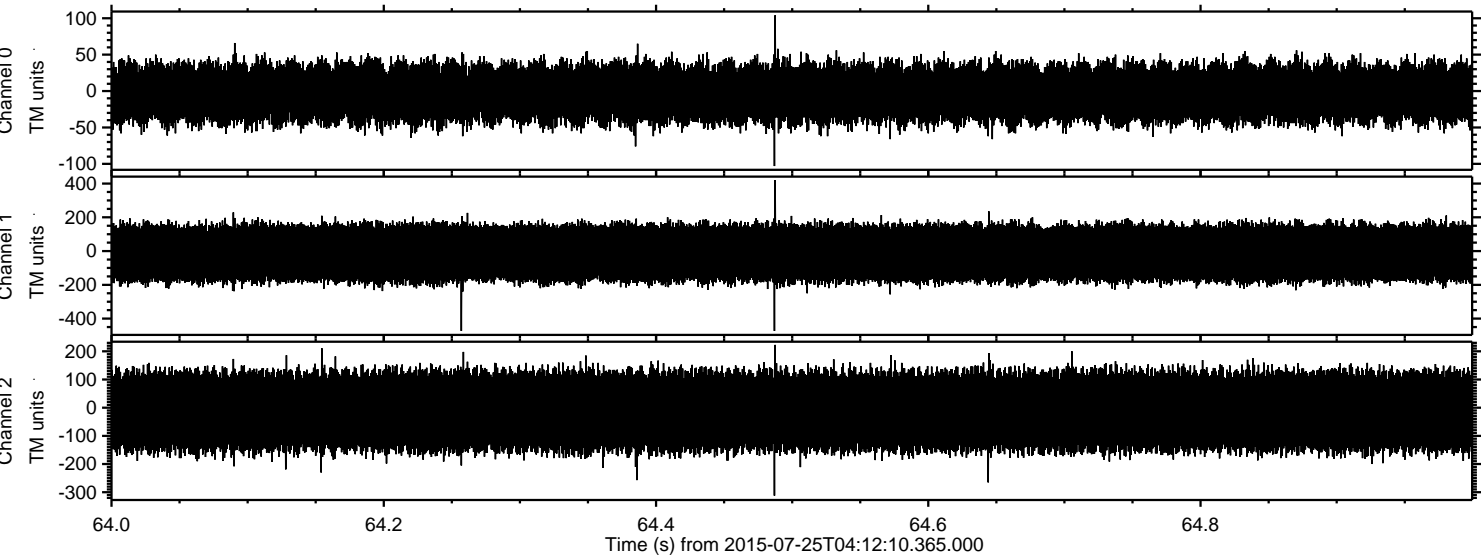

Channel 0
mn: -103
mx: 104
 μ : -3.1
 σ : 22.0

Channel 1
mn: -473
mx: 420
 μ : -12.0
 σ : 90.6

Channel 2
mn: -312
mx: 223
 μ : -12.4
 σ : 82.7