

ELMAVAN 3D WAVEFORMS (Measured data sampled at 50 kHz) 51000 packets of 144 samples from 2015-07-25T01:02:02.099.999.

Processed Sat Jul 25 03:08:05 2015 by ELM ver.2012-10-06 from 001__elm20150725_010201__dat00.bin

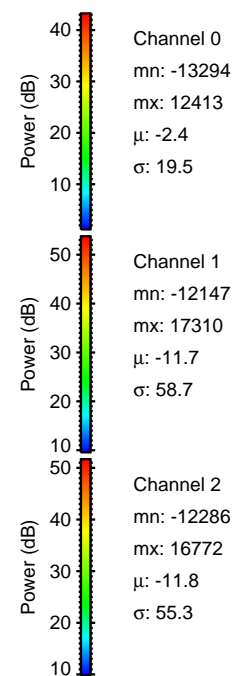
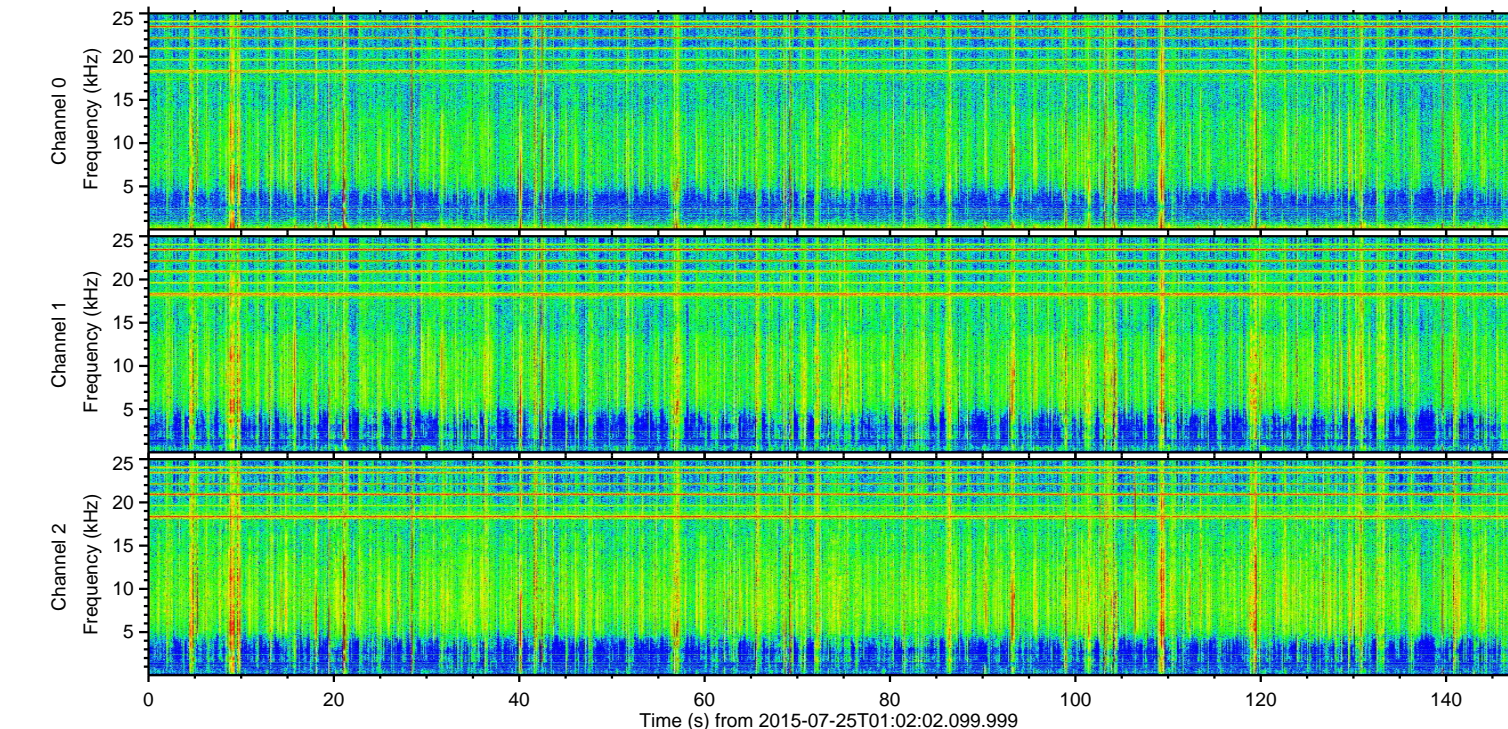
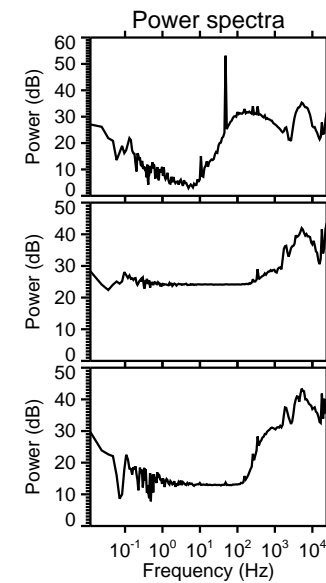
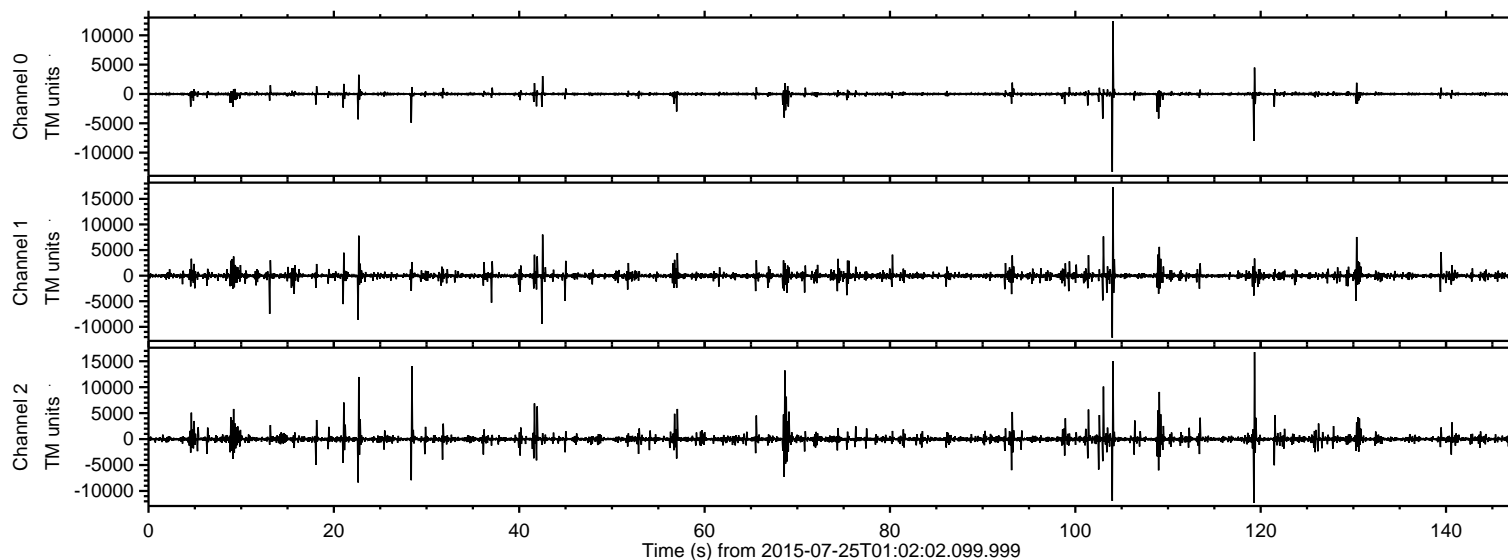

Channel 0
mn: -13294
mx: 12413
 μ : -2.4
 σ : 19.5

Channel 1
mn: -12147
mx: 17310
 μ : -11.7
 σ : 58.7

Channel 2
mn: -12286
mx: 16772
 μ : -11.8
 σ : 55.3

ELMAVAN 3D WAVEFORMS (Measured data sampled at 50 kHz) 51000 packets of 144 samples from 2015-07-25T01:02:02.099.999. Part 105/147

Processed Sat Jul 25 03:08:17 2015 by ELM ver.2012-10-06 from 001__elm20150725_010201__dat00.bin

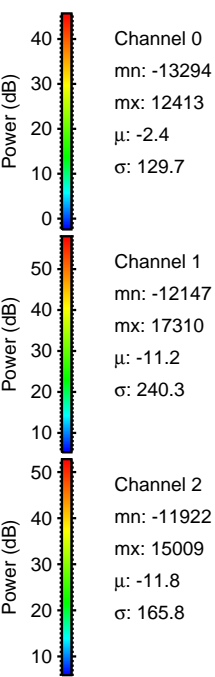
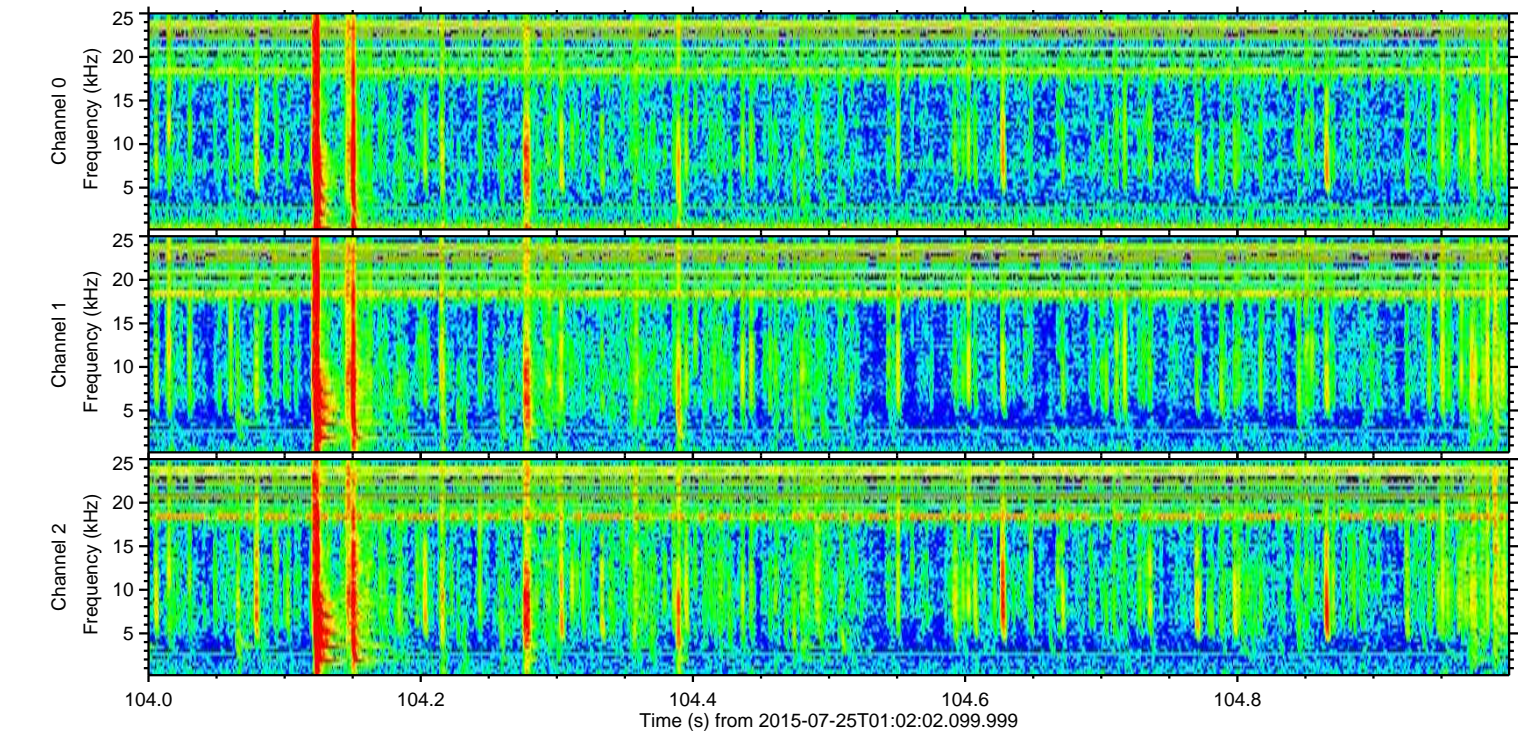
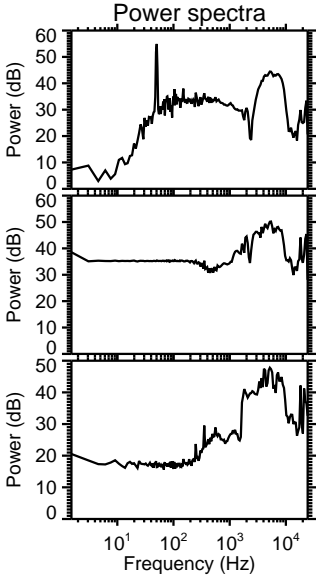
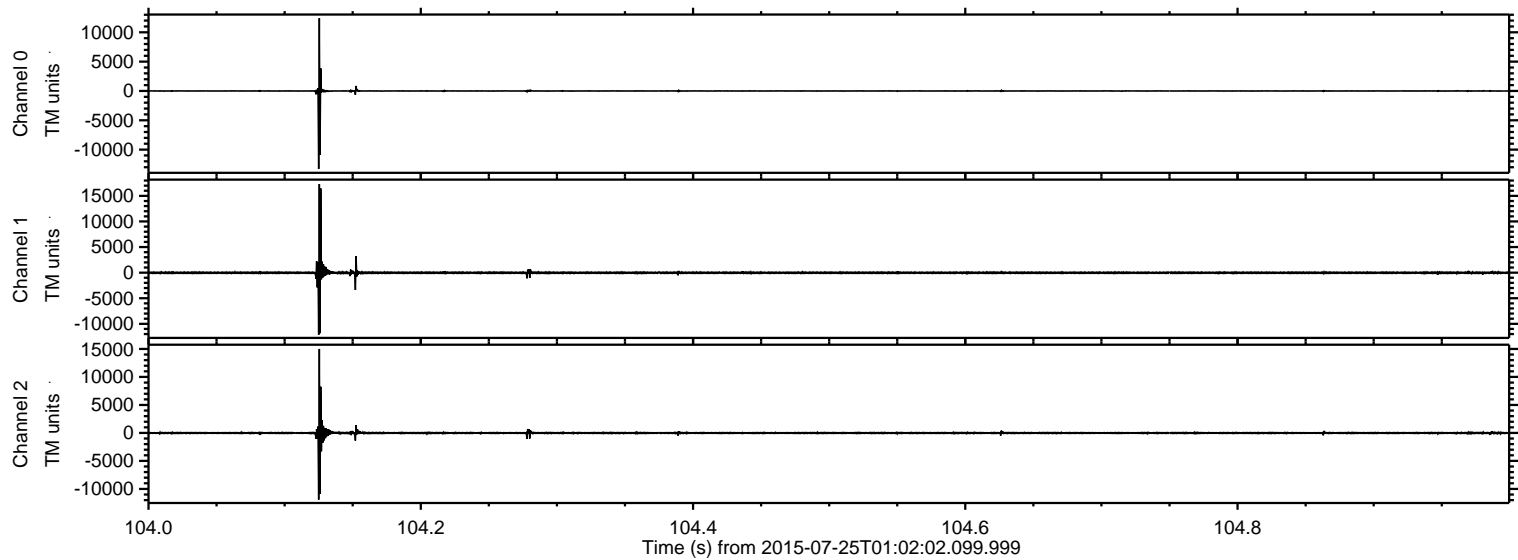

Channel 0
mn: -13294
mx: 12413
 μ : -2.4
 σ : 129.7

Channel 1
mn: -12147
mx: 17310
 μ : -11.2
 σ : 240.3

Channel 2
mn: -11922
mx: 15009
 μ : -11.8
 σ : 165.8

ELMAVAN 3D WAVEFORMS (Measured data sampled at 50 kHz) 51000 packets of 144 samples from 2015-07-25T01:02:02.099.999. Part 120/147

Processed Sat Jul 25 03:08:18 2015 by ELM ver.2012-10-06 from 001__elm20150725_010201__dat00.bin

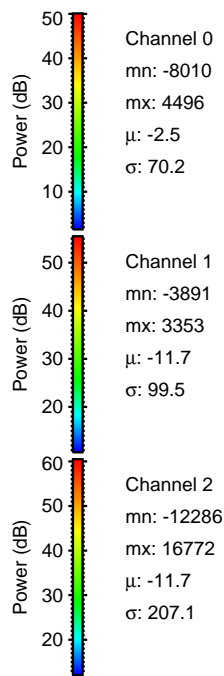
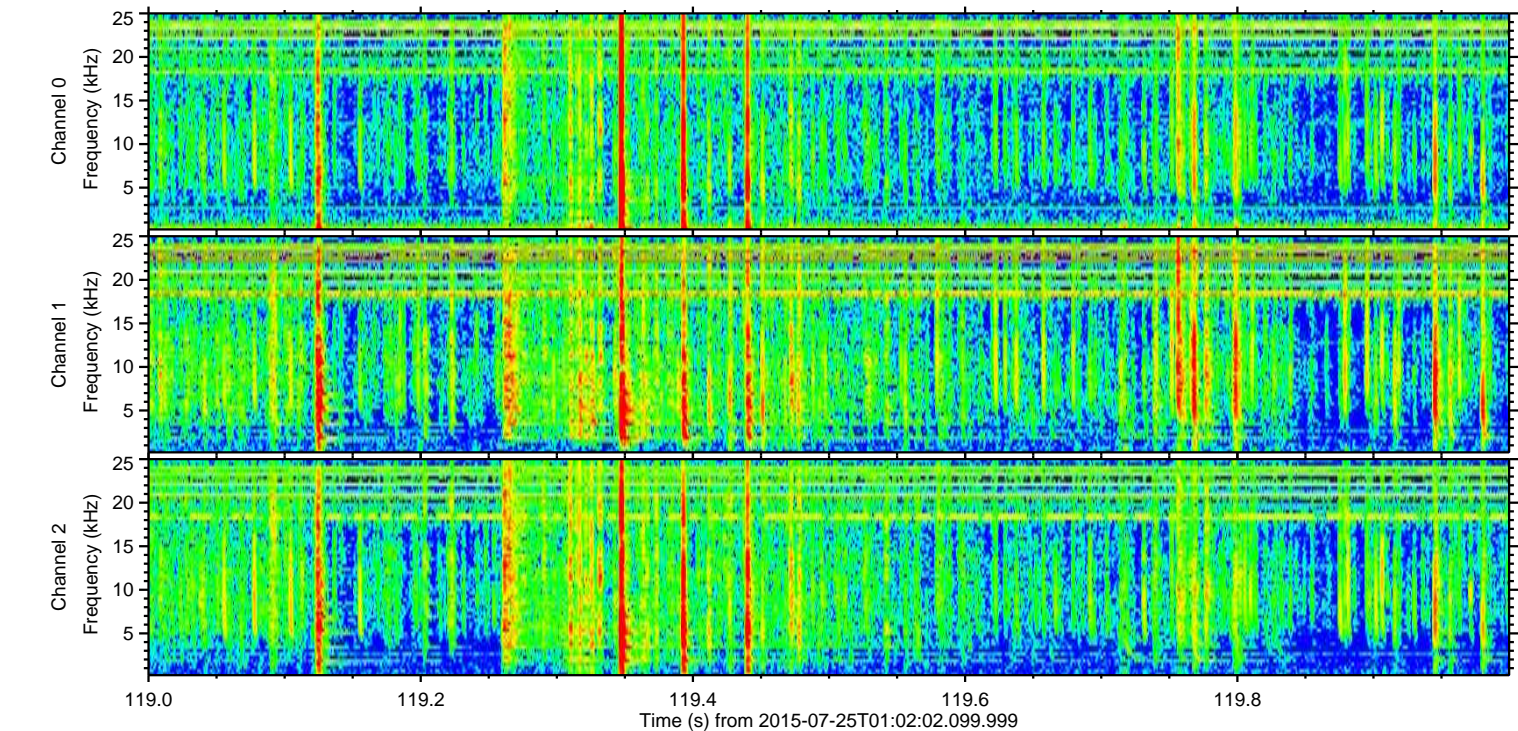
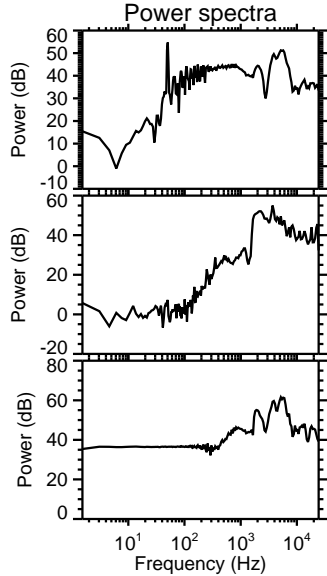
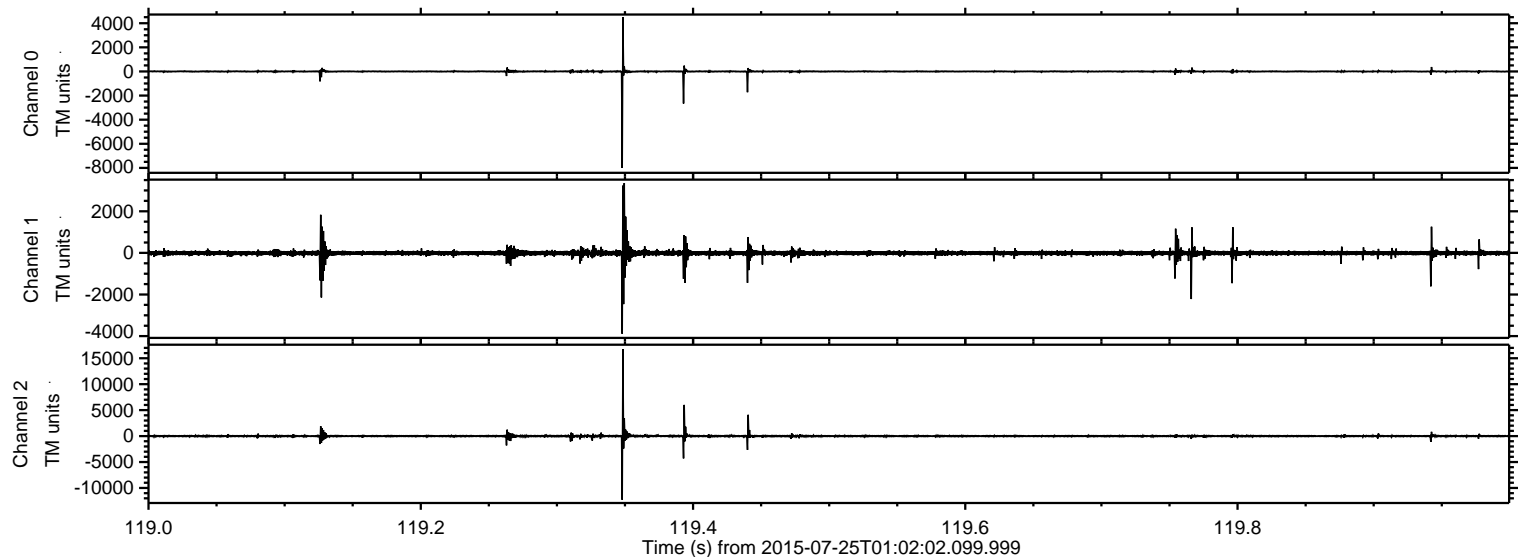

ELMAVAN 3D WAVEFORMS (Measured data sampled at 50 kHz) 51000 packets of 144 samples from 2015-07-25T01:02:02.099.999. Part 29/147

Processed Sat Jul 25 03:08:19 2015 by ELM ver.2012-10-06 from 001__elm20150725_010201__dat00.bin

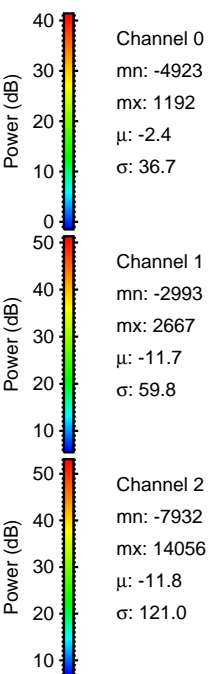
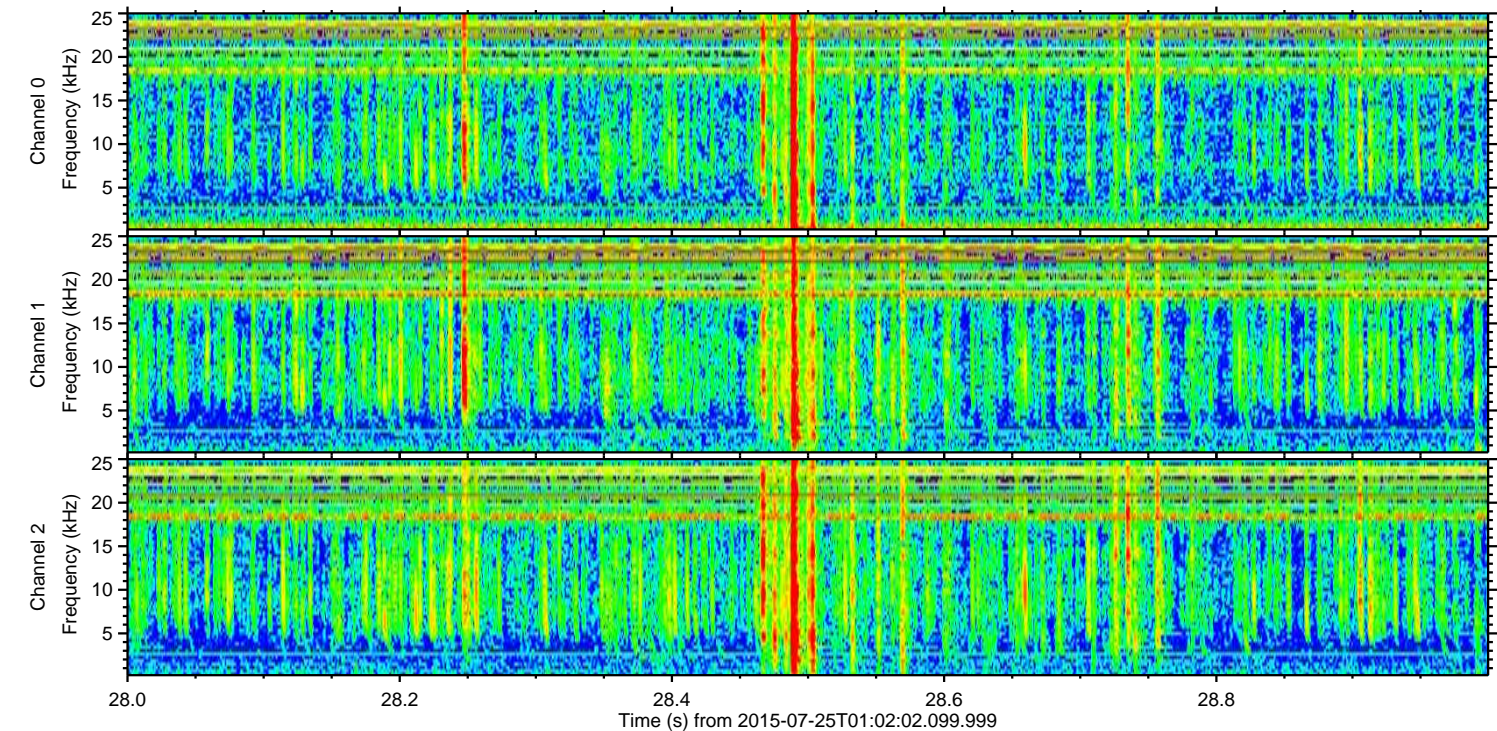
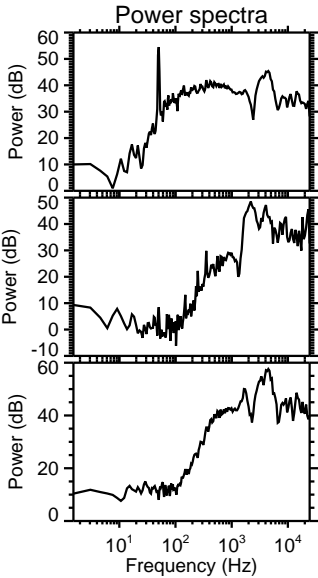
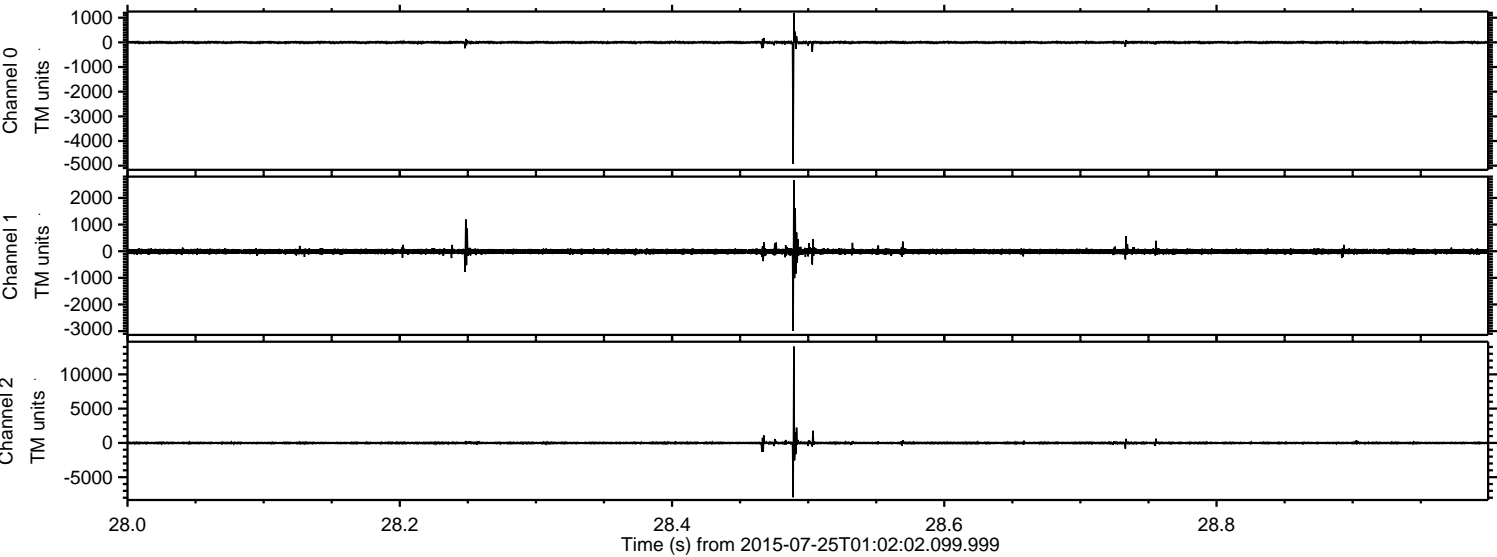

Processed Sat Jul 25 03:08:20 2015 by ELM ver.2012-10-06 from 001__elm20150725_010201__dat00.bin

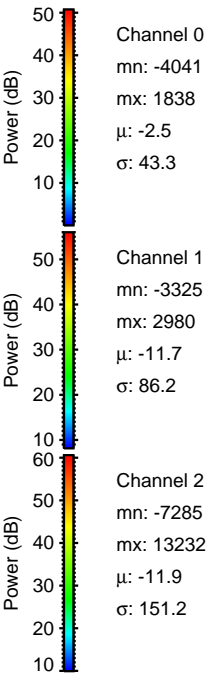
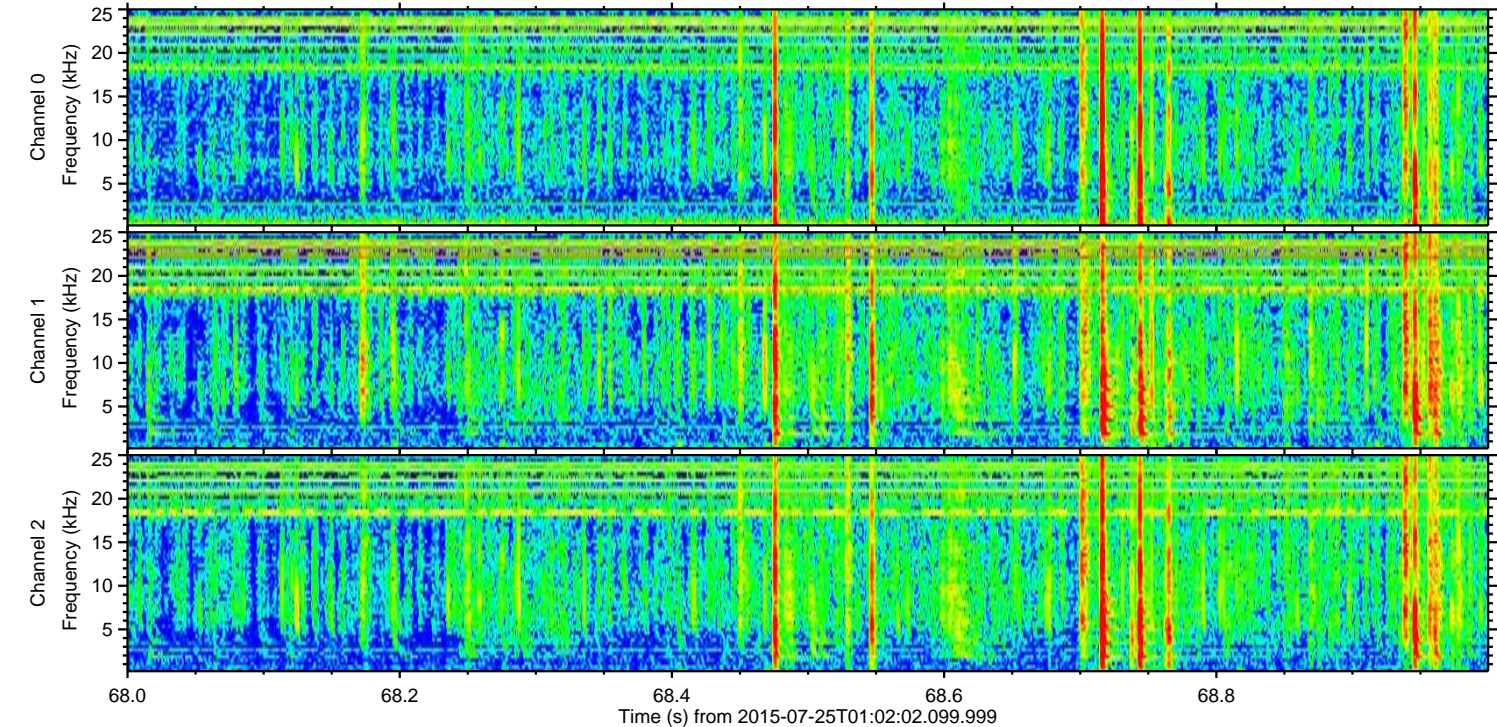
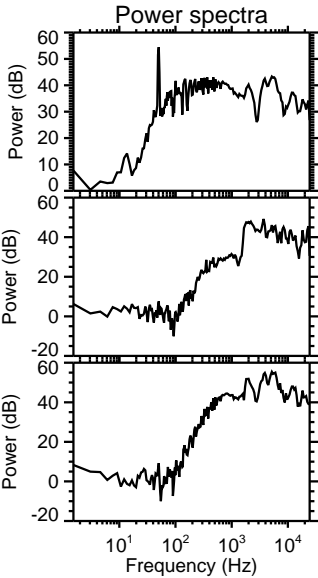
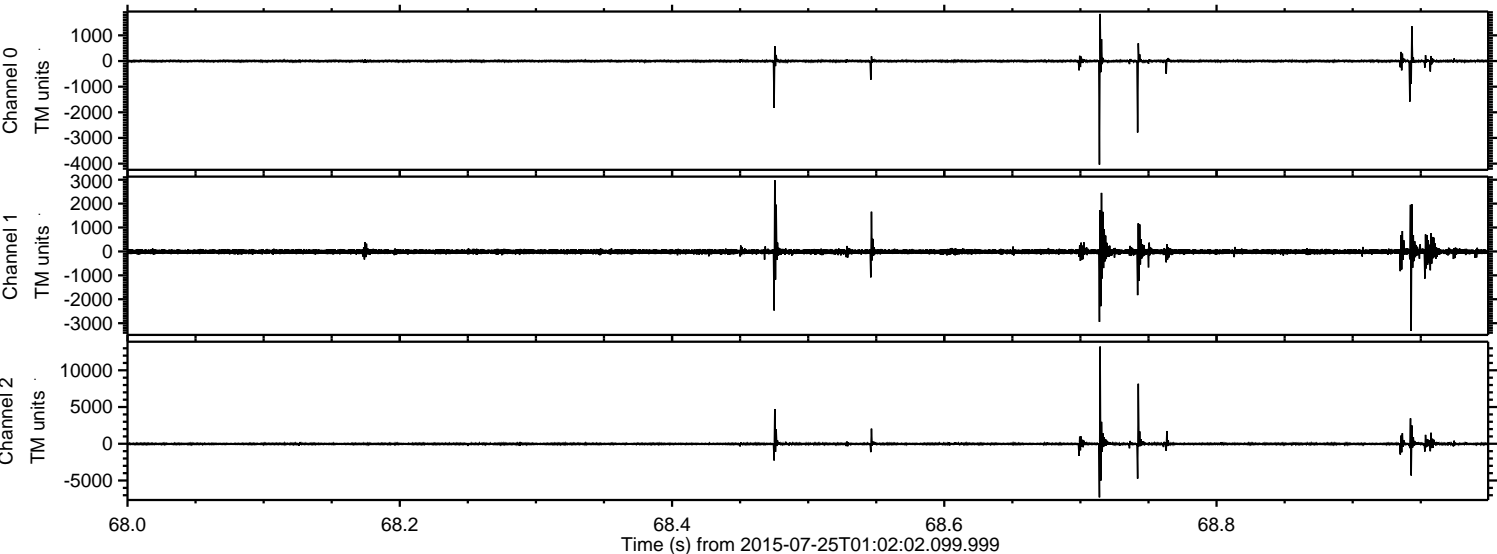

Processed Sat Jul 25 03:08:21 2015 by ELM ver.2012-10-06 from 001__elm20150725_010201__dat00.bin

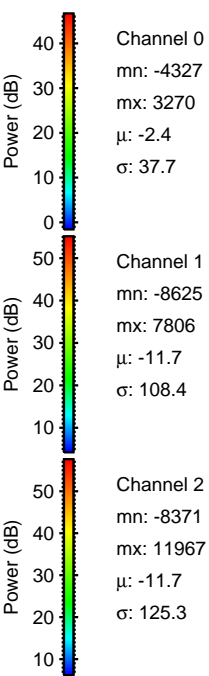
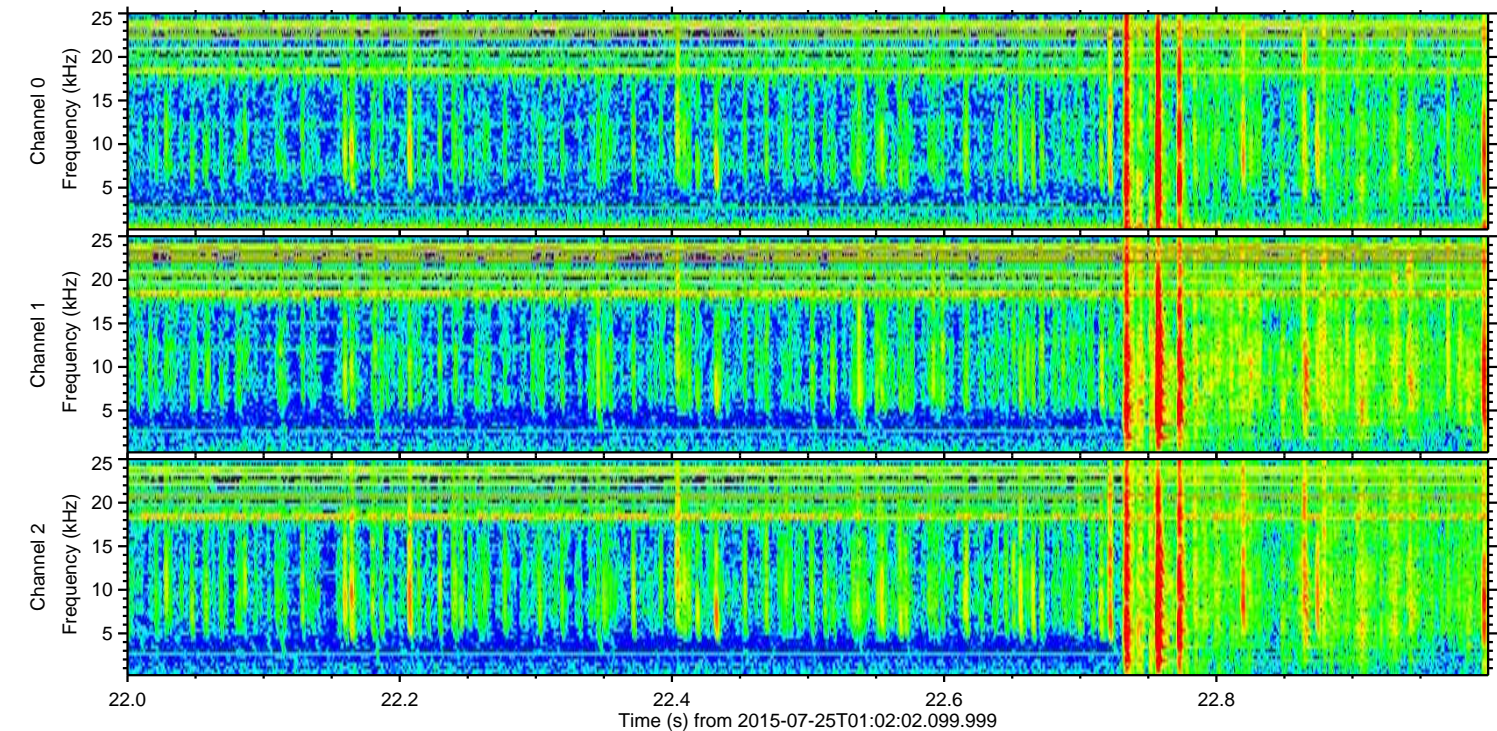
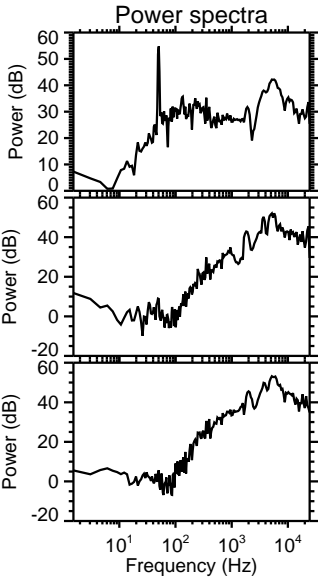
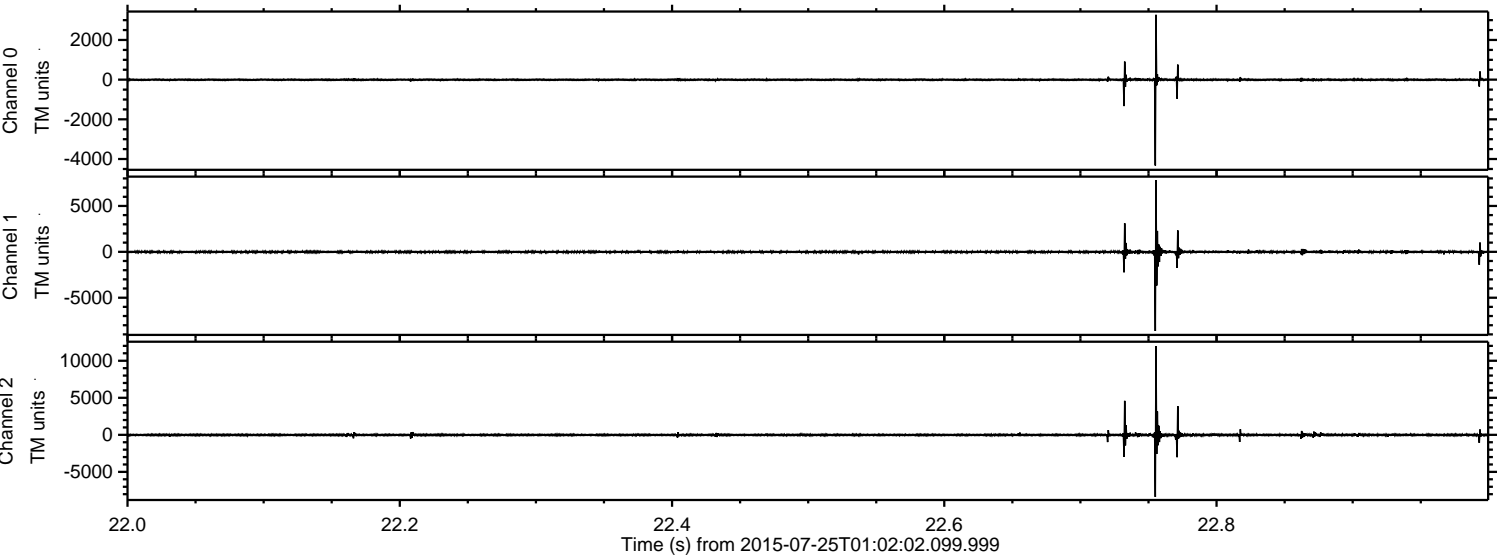

ELMAVAN 3D WAVEFORMS (Measured data sampled at 50 kHz) 51000 packets of 144 samples from 2015-07-25T01:02:02.099.999. Part 104/147

Processed Sat Jul 25 03:08:22 2015 by ELM ver.2012-10-06 from 001__elm20150725_010201__dat00.bin

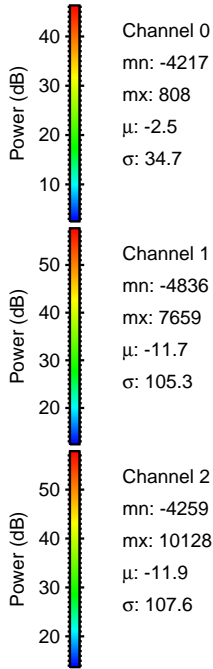
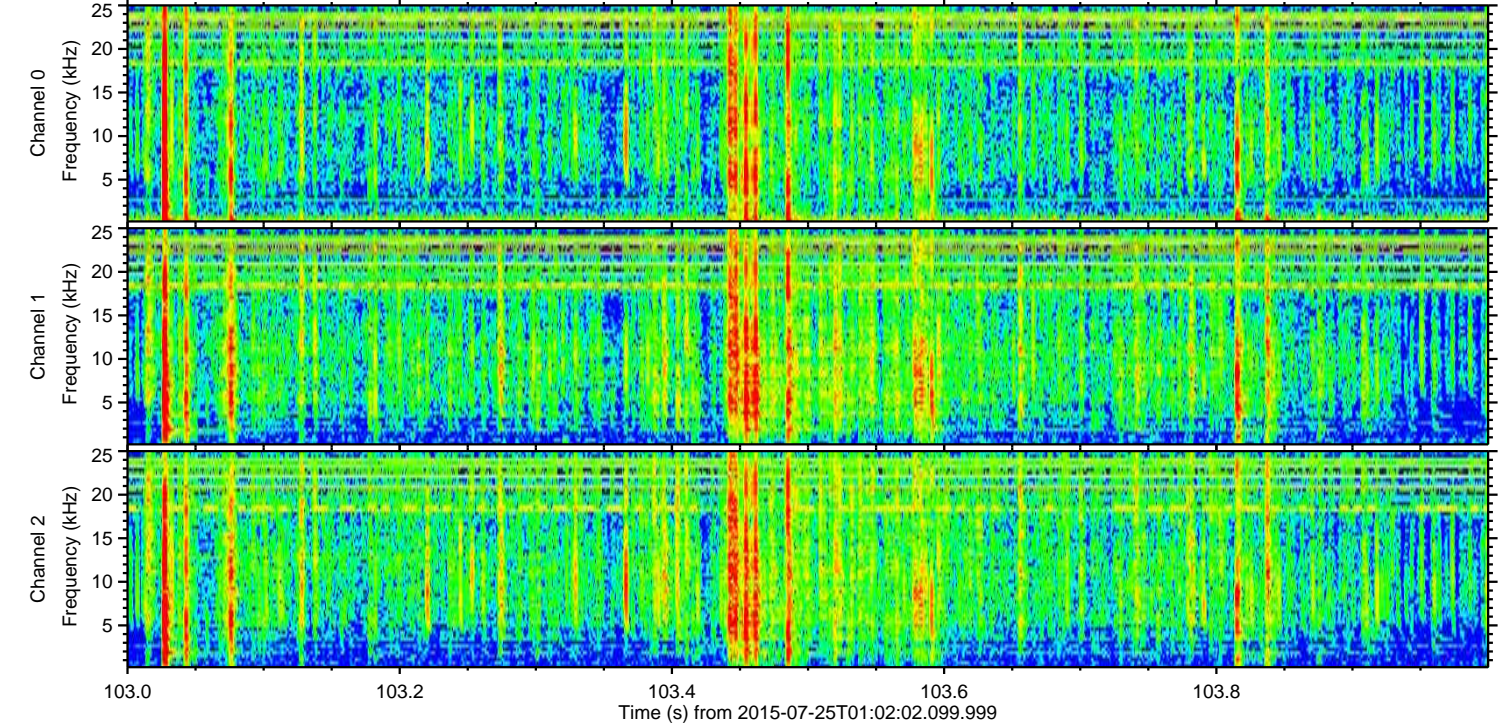
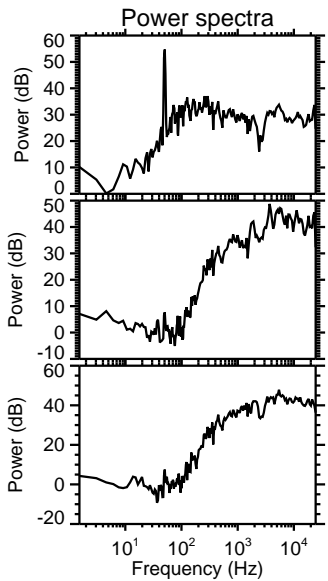
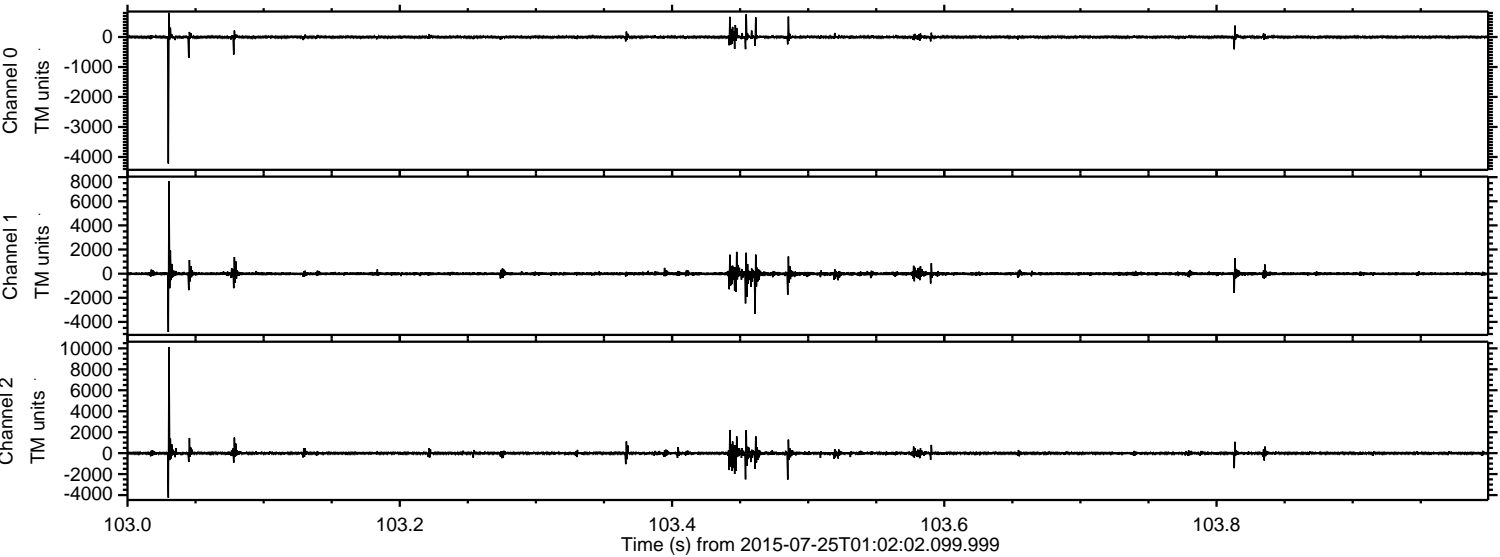

Channel 0
mn: -4217
mx: 808
 μ : -2.5
 σ : 34.7

Channel 1
mn: -4836
mx: 7659
 μ : -11.7
 σ : 105.3

Channel 2
mn: -4259
mx: 10128
 μ : -11.9
 σ : 107.6

ELMAVAN 3D WAVEFORMS (Measured data sampled at 50 kHz) 51000 packets of 144 samples from 2015-07-25T01:02:02.099.999. Part 43/147

Processed Sat Jul 25 03:08:23 2015 by ELM ver.2012-10-06 from 001__elm20150725_010201__dat00.bin

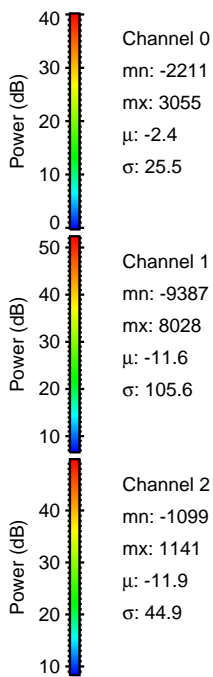
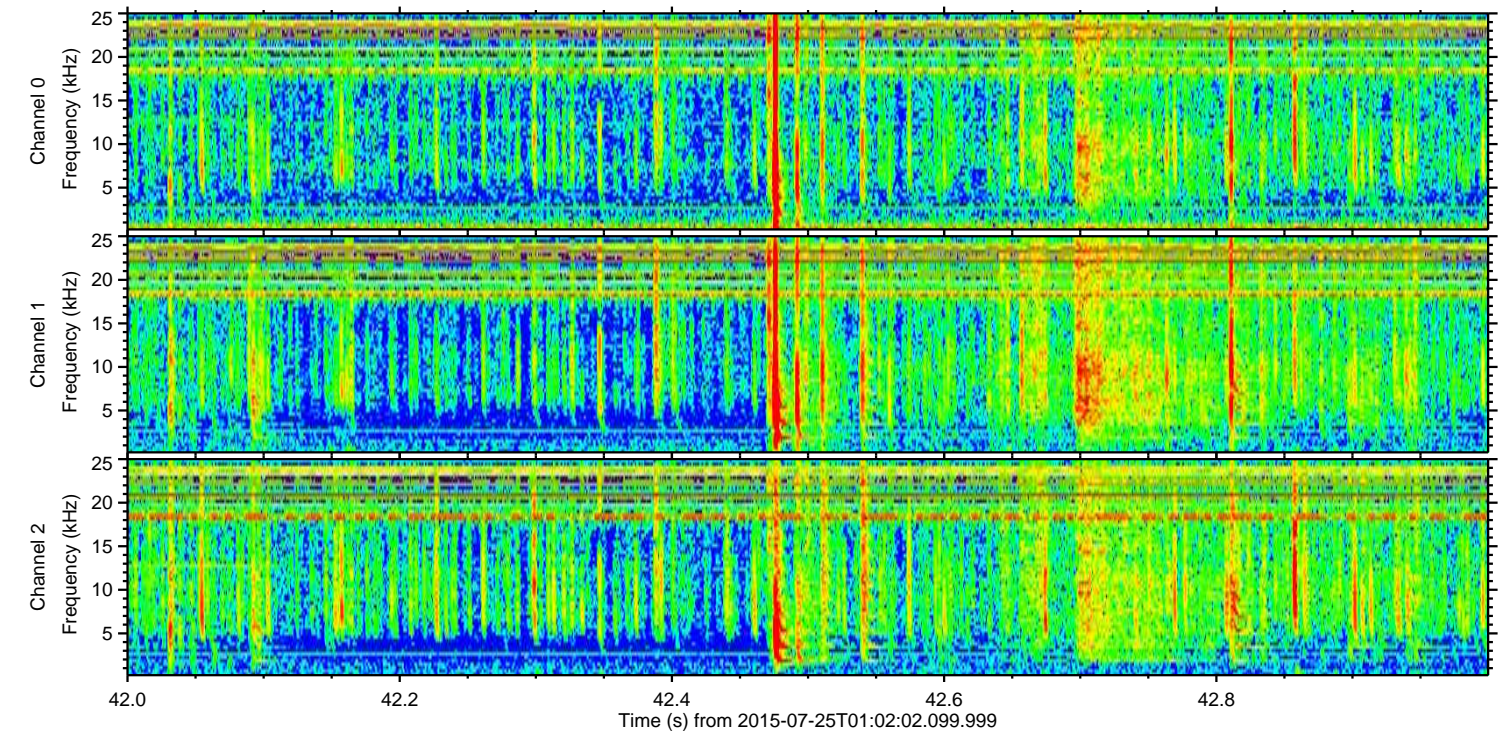
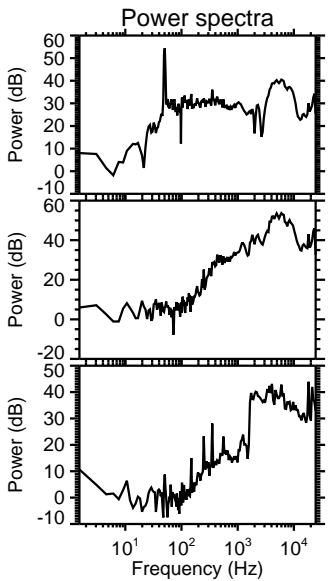
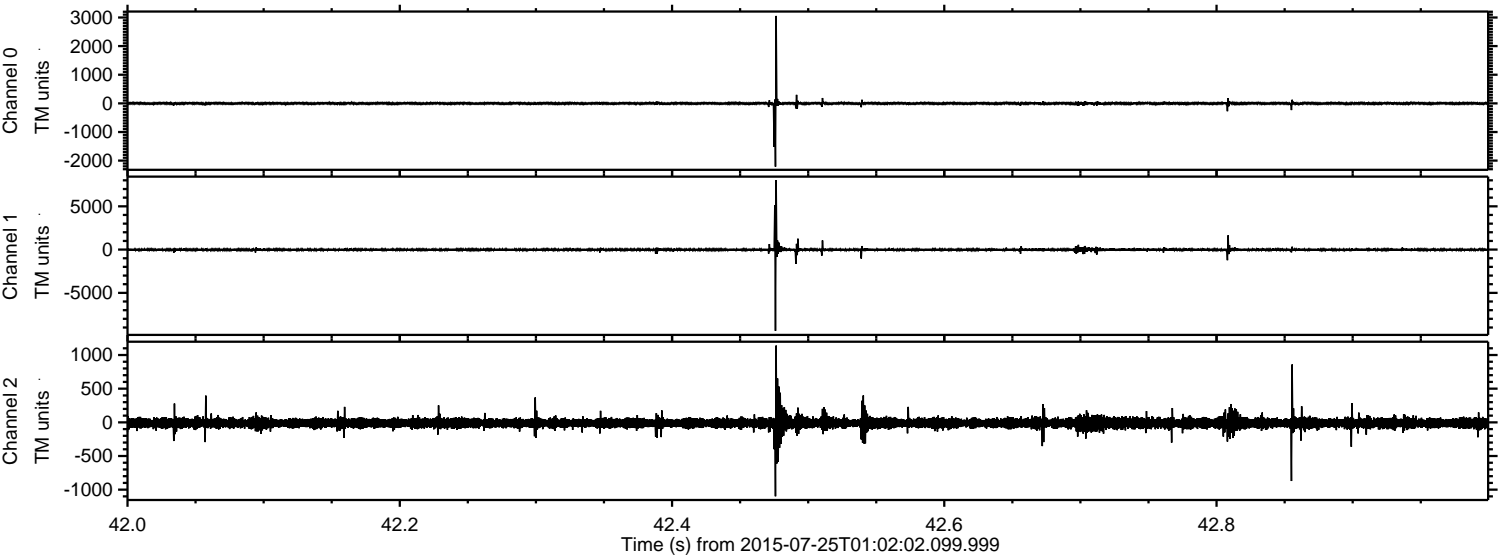

ELMAVAN 3D WAVEFORMS (Measured data sampled at 50 kHz) 51000 packets of 144 samples from 2015-07-25T01:02:02.099.999. Part 110/147

Processed Sat Jul 25 03:08:24 2015 by ELM ver.2012-10-06 from 001__elm20150725_010201__dat00.bin

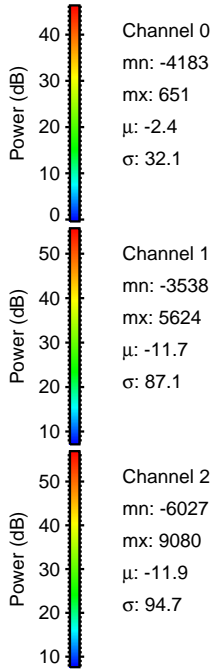
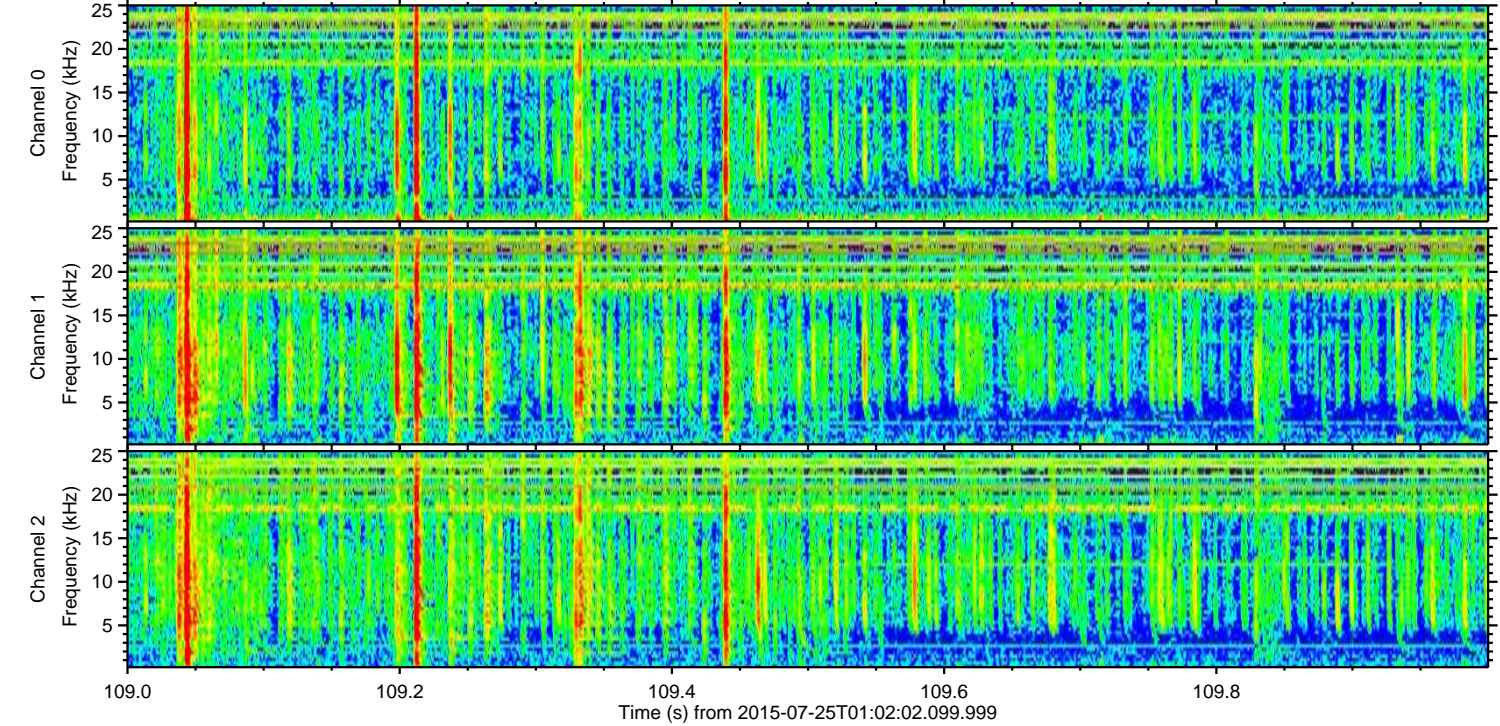
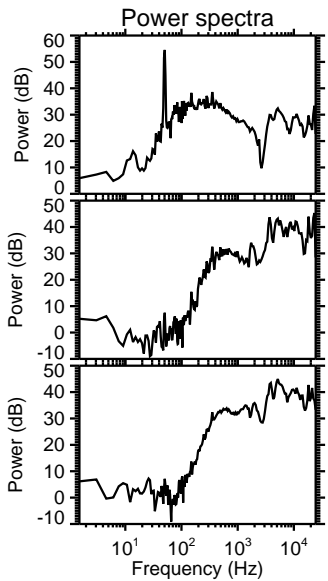
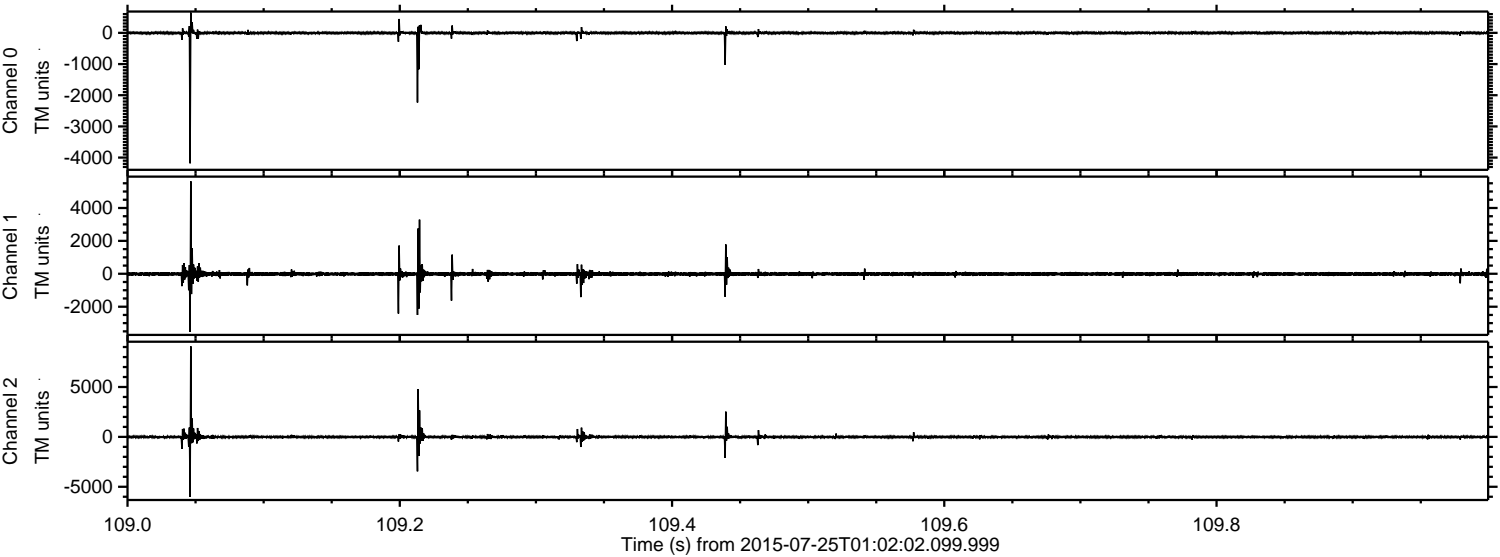

Channel 0
mn: -4183
mx: 651
 μ : -2.4
 σ : 32.1

Channel 1
mn: -3538
mx: 5624
 μ : -11.7
 σ : 87.1

Channel 2
mn: -6027
mx: 9080
 μ : -11.9
 σ : 94.7

ELMAVAN 3D WAVEFORMS (Measured data sampled at 50 kHz) 51000 packets of 144 samples from 2015-07-25T01:02:02.099.999. Part 131/147

Processed Sat Jul 25 03:08:25 2015 by ELM ver.2012-10-06 from 001__elm20150725_010201__dat00.bin

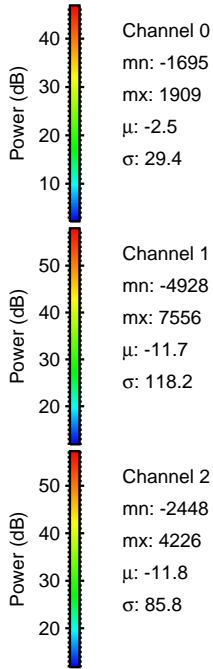
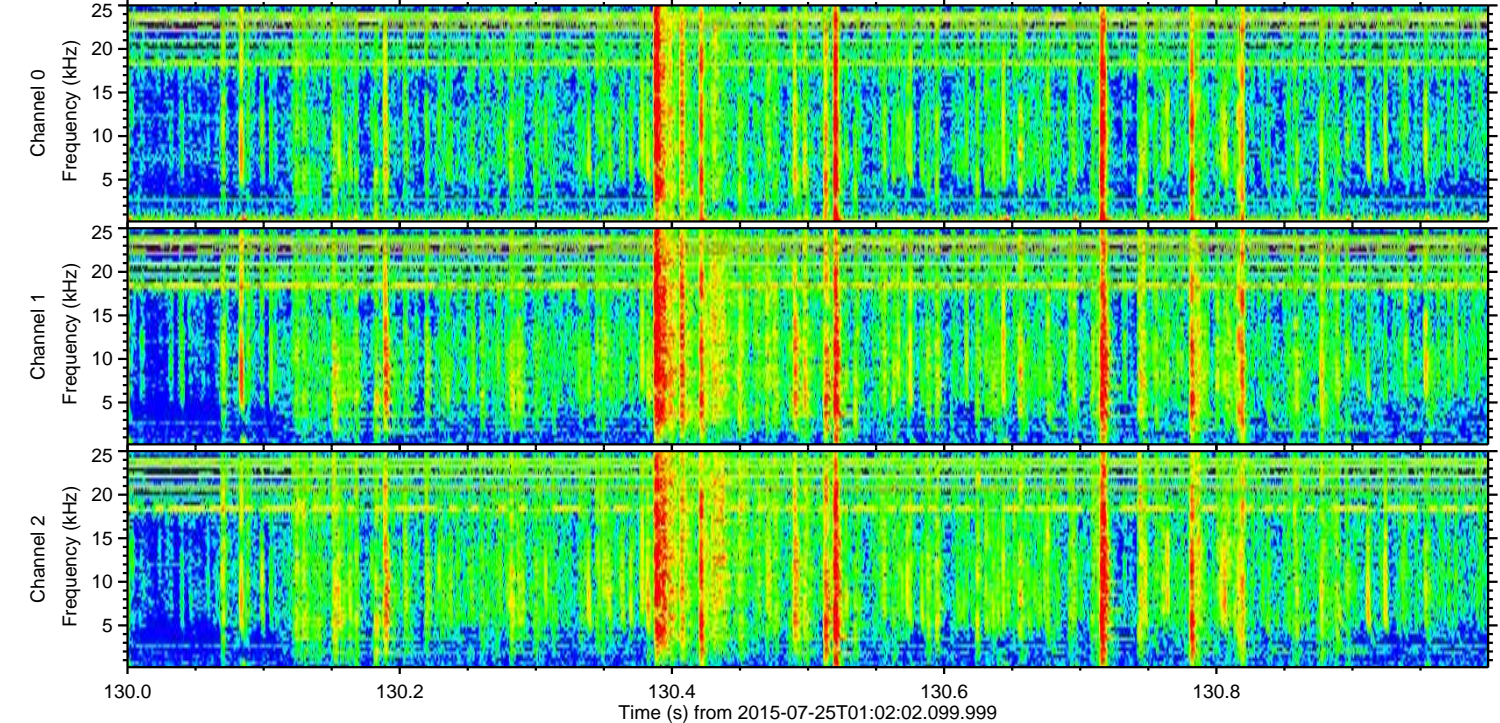
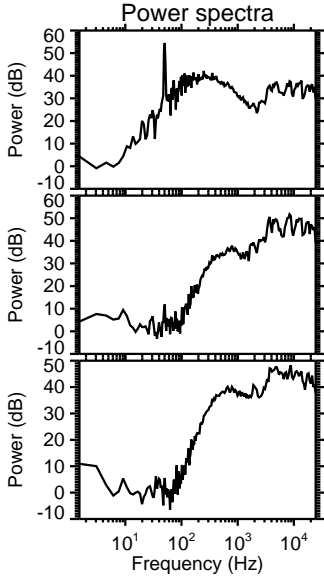
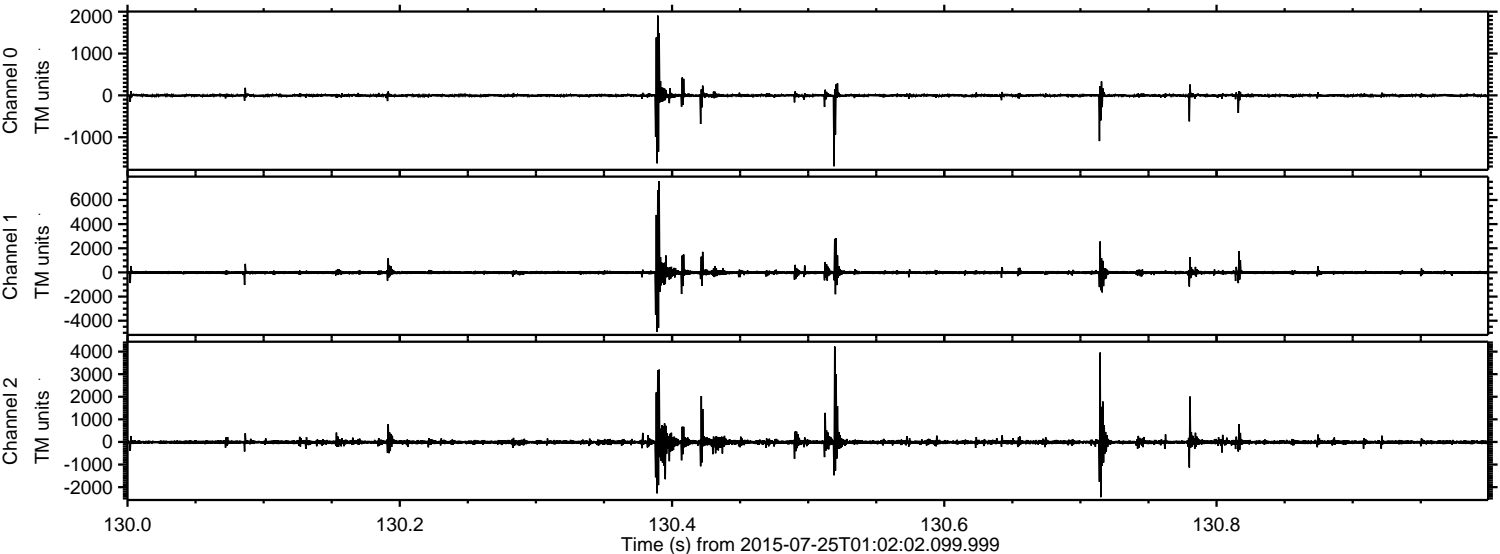

Channel 0
mn: -1695
mx: 1909
 μ : -2.5
 σ : 29.4

Channel 1
mn: -4928
mx: 7556
 μ : -11.7
 σ : 118.2

Channel 2
mn: -2448
mx: 4226
 μ : -11.8
 σ : 85.8

Processed Sat Jul 25 03:08:26 2015 by ELM ver.2012-10-06 from 001__elm20150725_010201__dat00.bin

