

ELMAVAN 3D WAVEFORMS (Measured data sampled at 50 kHz) 51000 packets of 144 samples from 2015-07-24T20:51:51.263.999.

Processed Fri Jul 24 22:57:42 2015 by ELM ver.2012-10-06 from 001__elm20150724_205150__dat00.bin

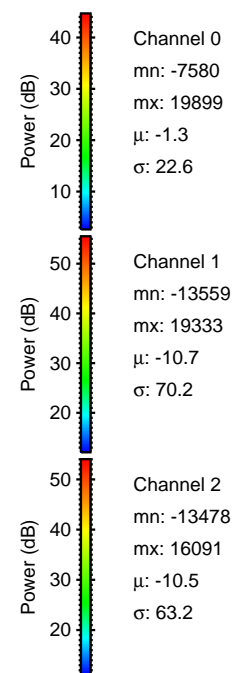

Processed Fri Jul 24 22:57:54 2015 by ELM ver.2012-10-06 from 001__elm20150724_205150__dat00.bin

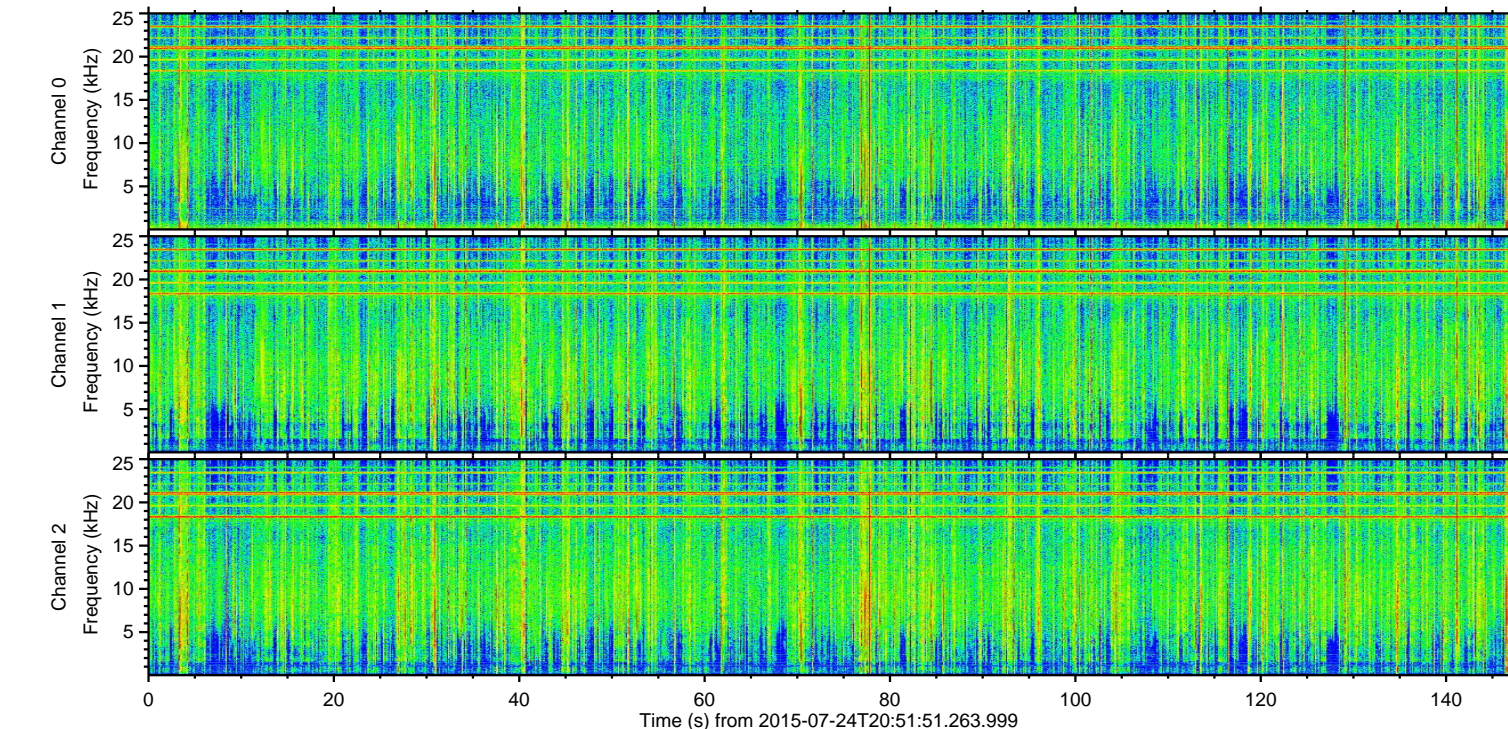
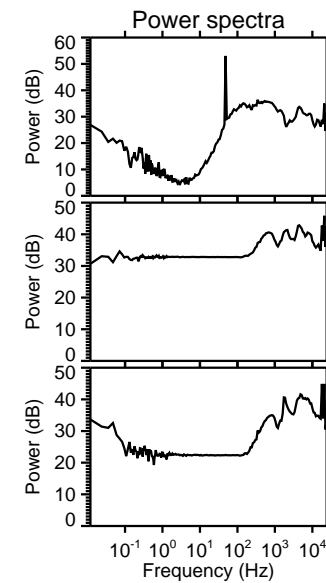
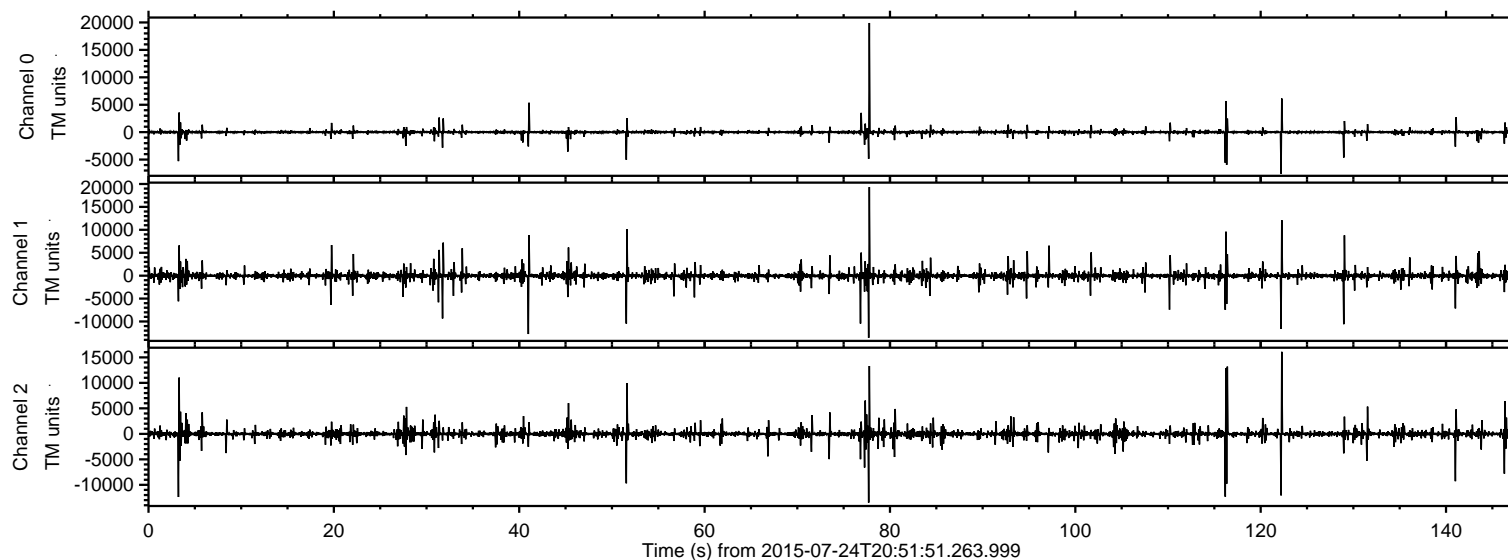
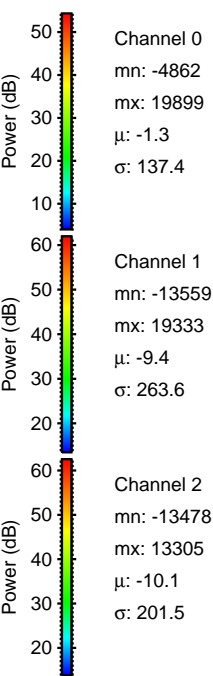
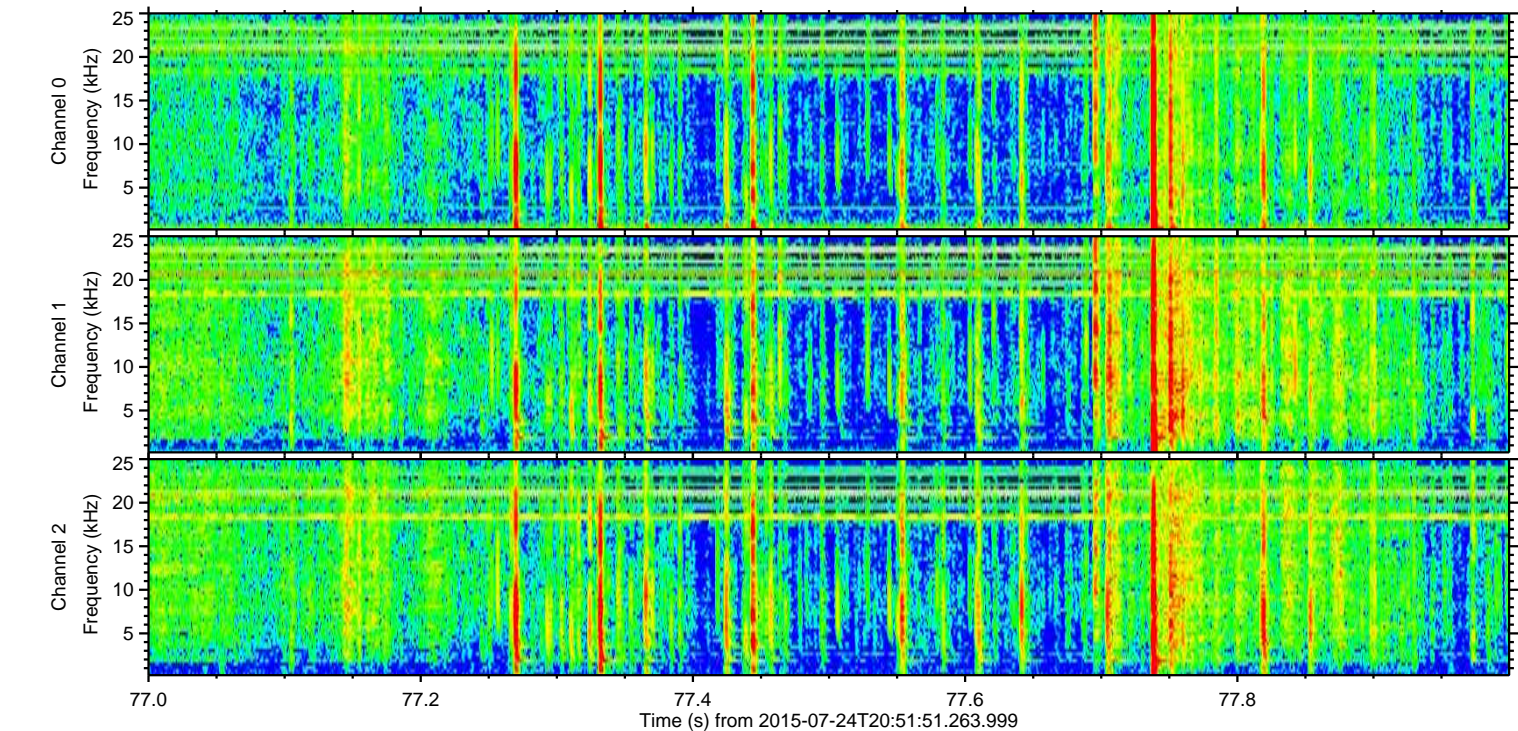
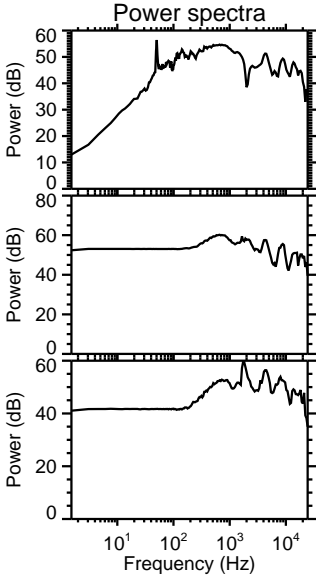
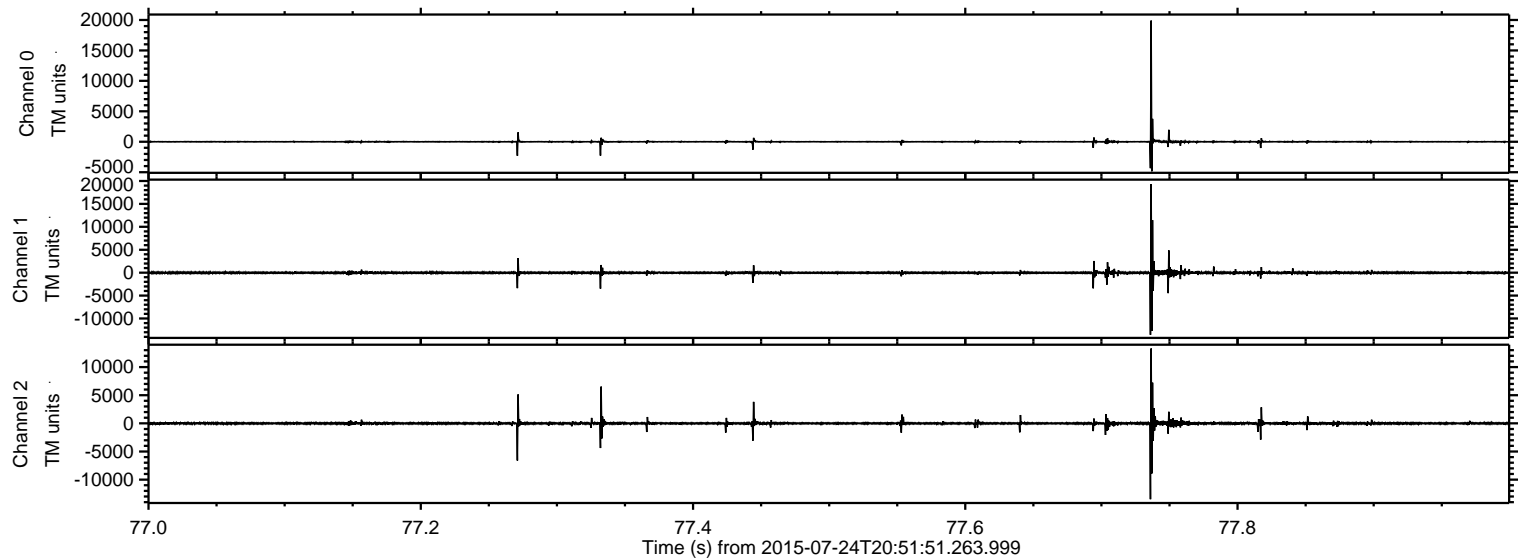

ELMAVAN 3D WAVEFORMS (Measured data sampled at 50 kHz) 51000 packets of 144 samples from 2015-07-24T20:51:51.263.999. Part 123/147

Processed Fri Jul 24 22:57:55 2015 by ELM ver.2012-10-06 from 001__elm20150724_205150__dat00.bin

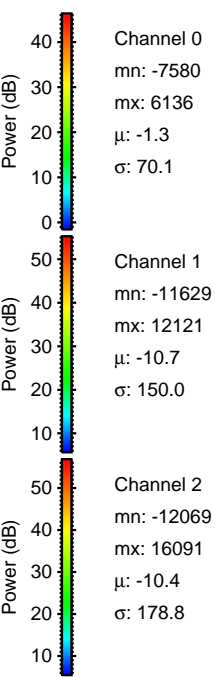
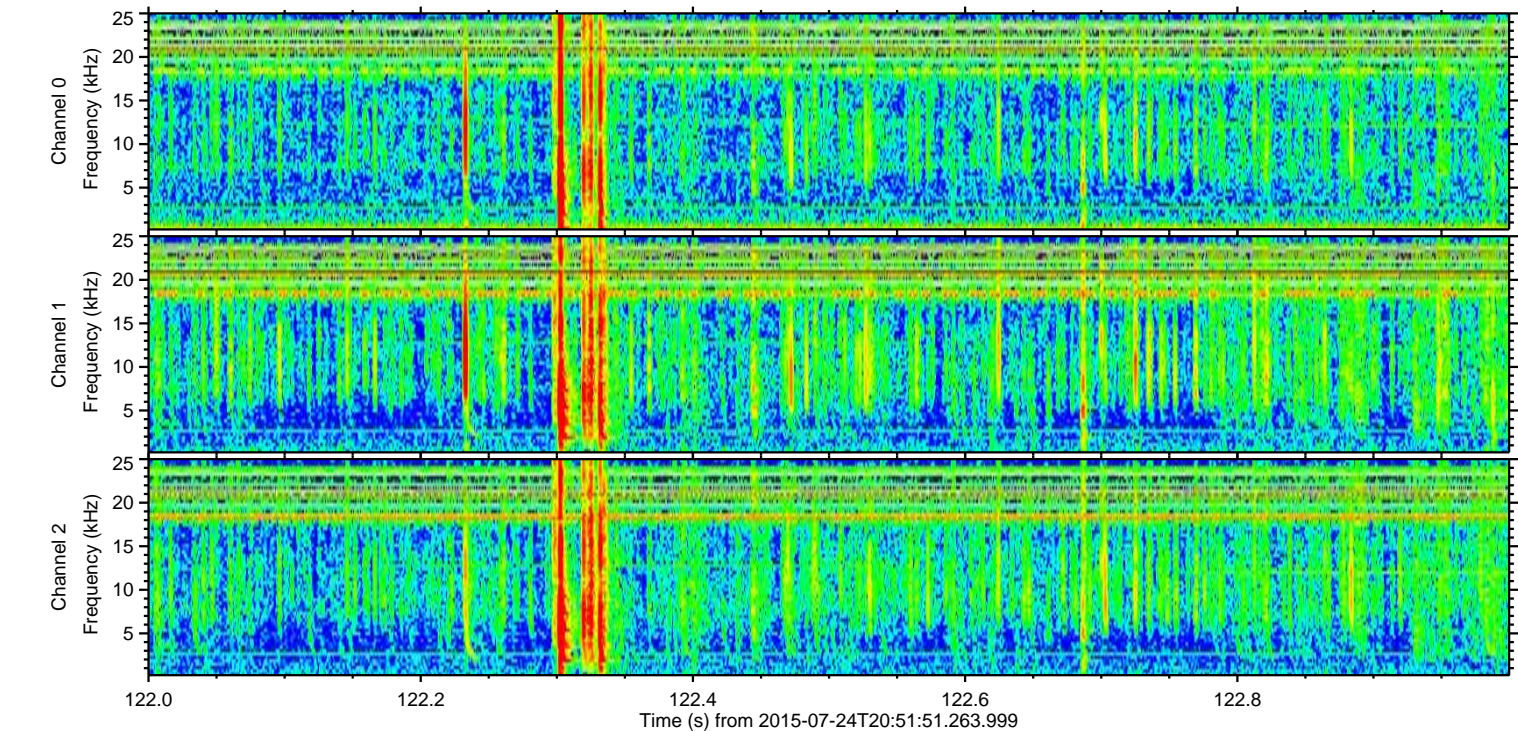
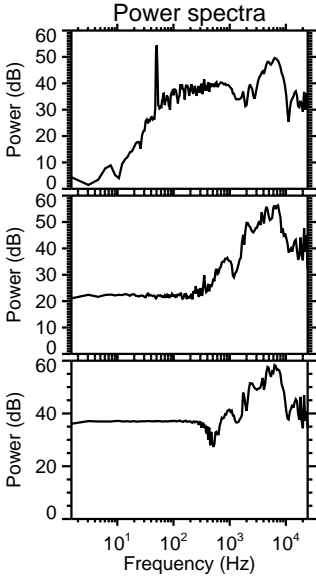
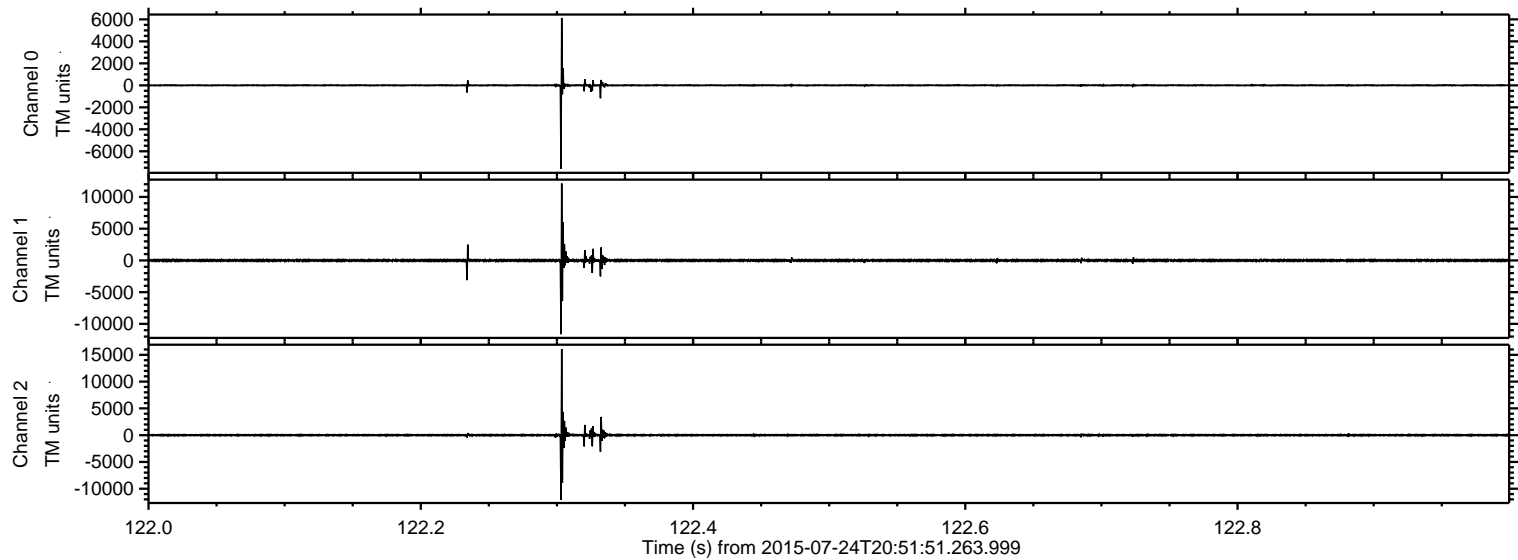

ELMAVAN 3D WAVEFORMS (Measured data sampled at 50 kHz) 51000 packets of 144 samples from 2015-07-24T20:51:51.263.999. Part 117/147

Processed Fri Jul 24 22:57:56 2015 by ELM ver.2012-10-06 from 001__elm20150724_205150__dat00.bin

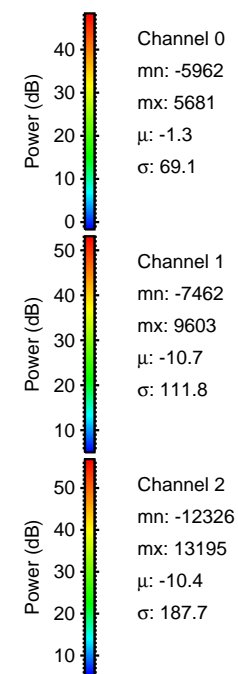
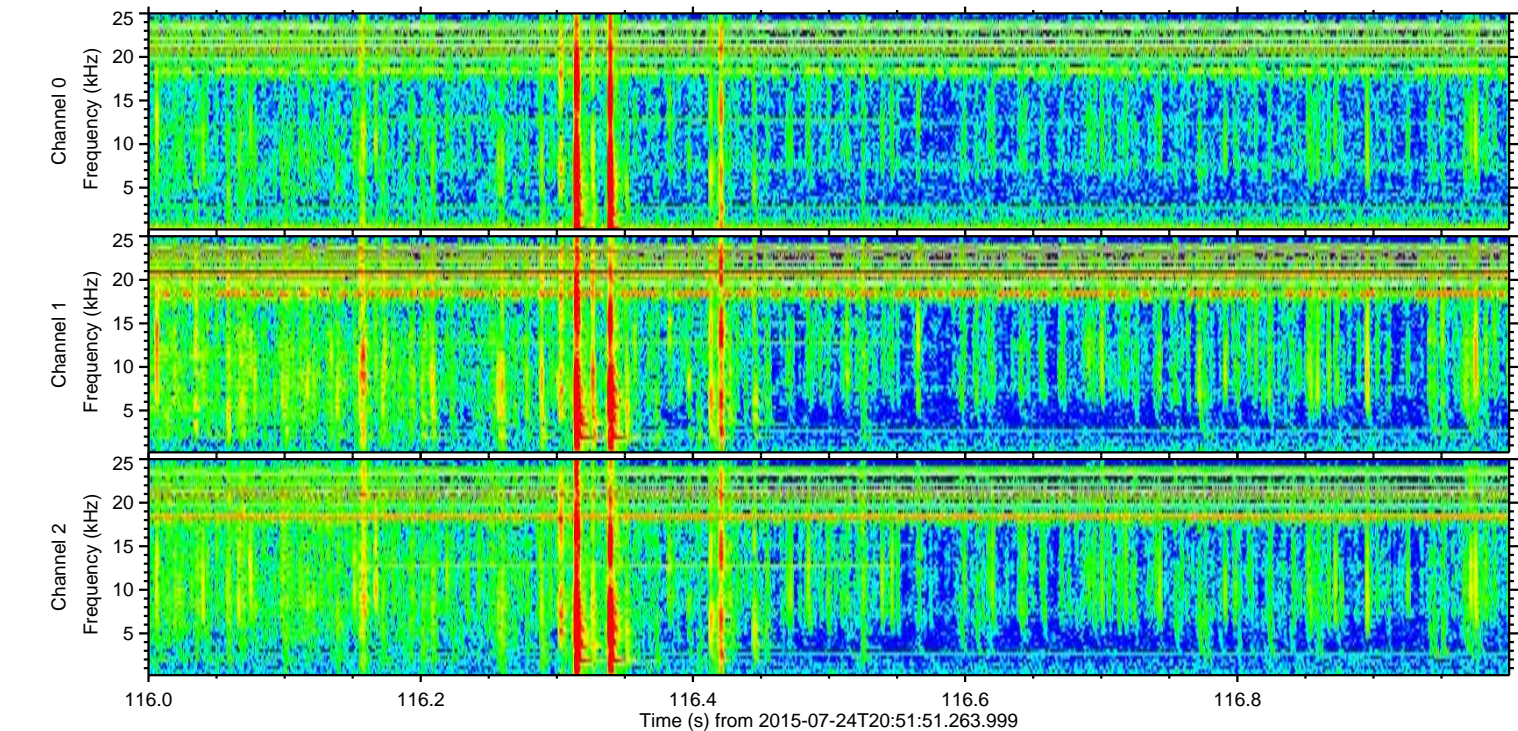
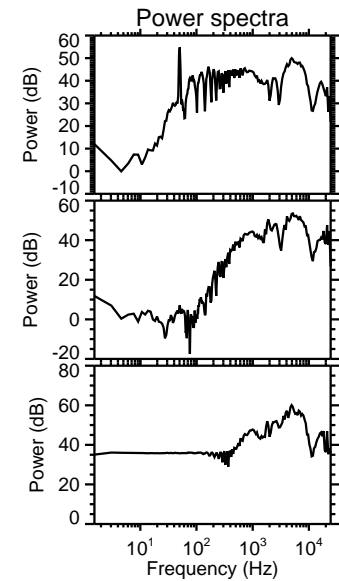
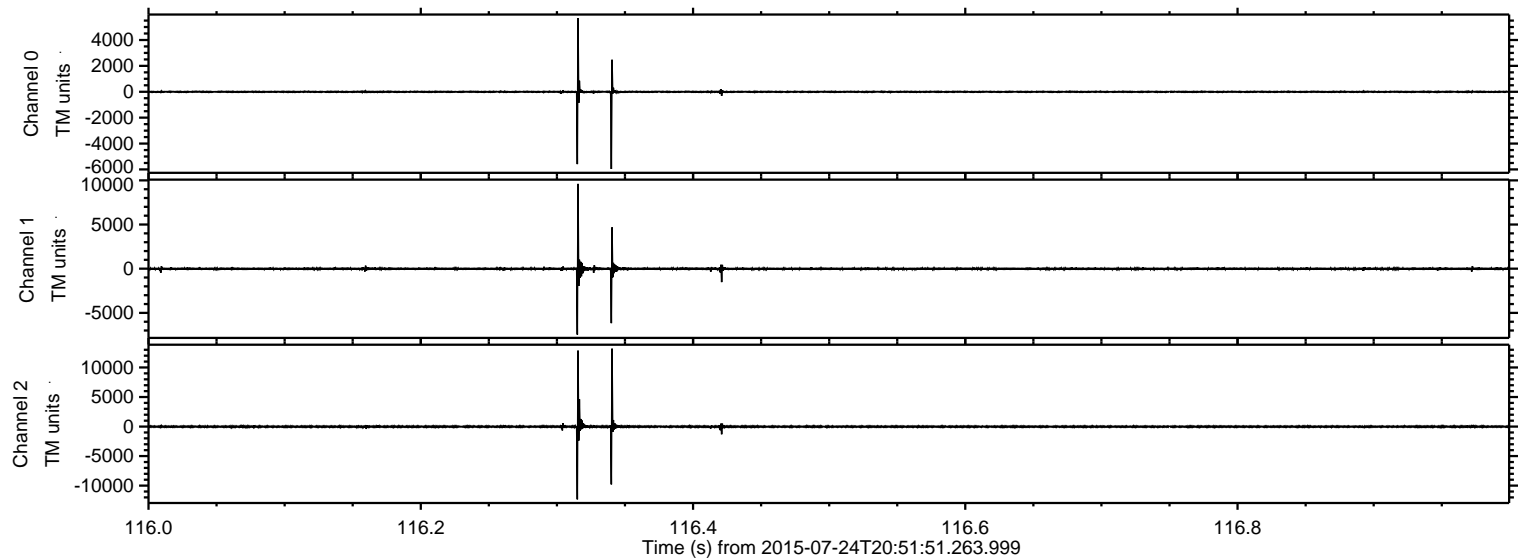

Processed Fri Jul 24 22:57:57 2015 by ELM ver.2012-10-06 from 001__elm20150724_205150__dat00.bin

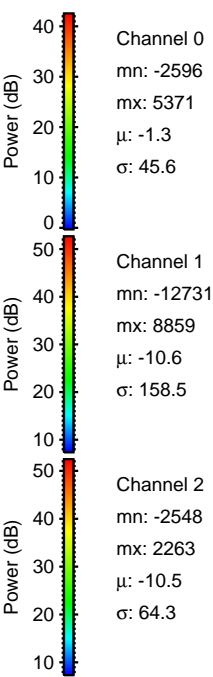
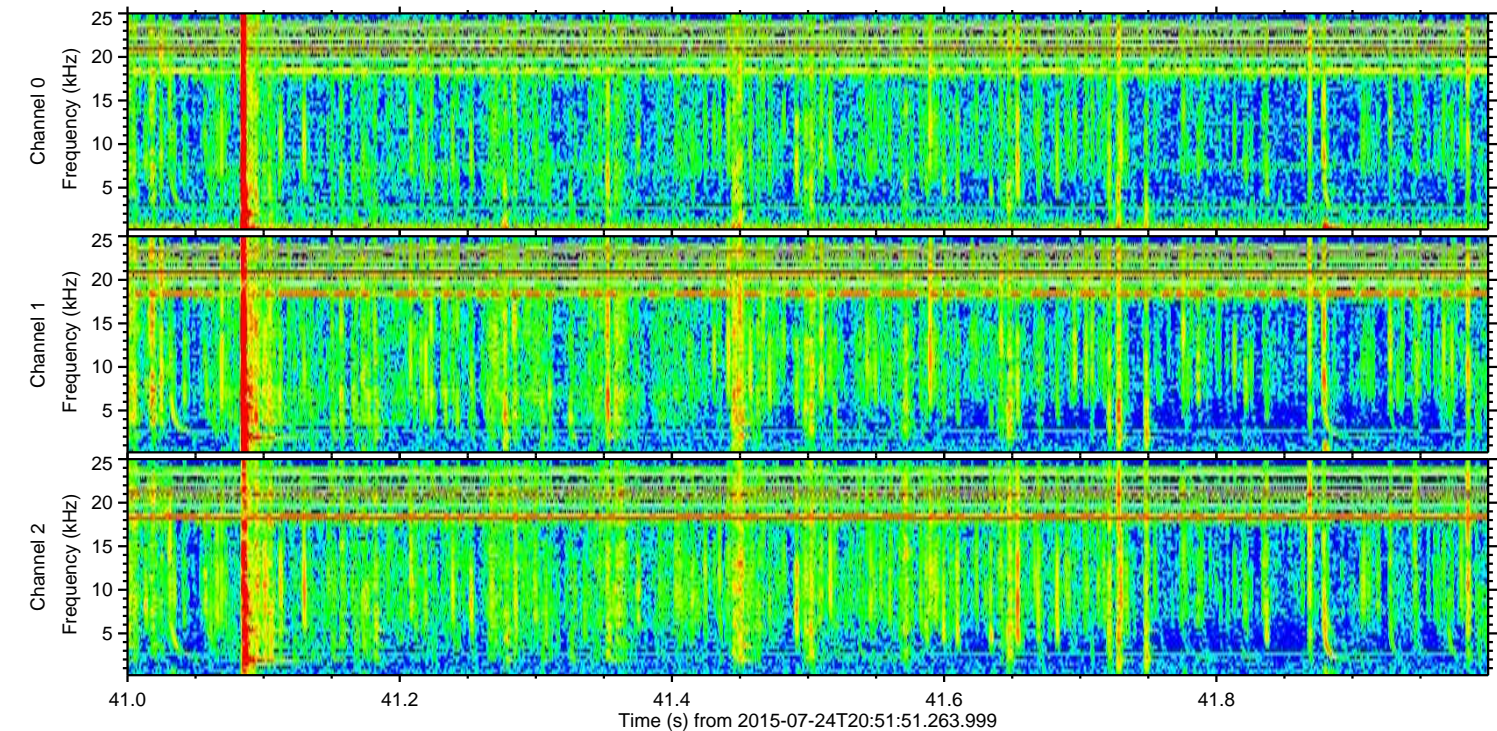
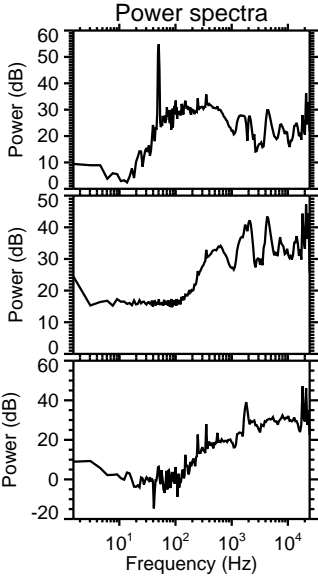
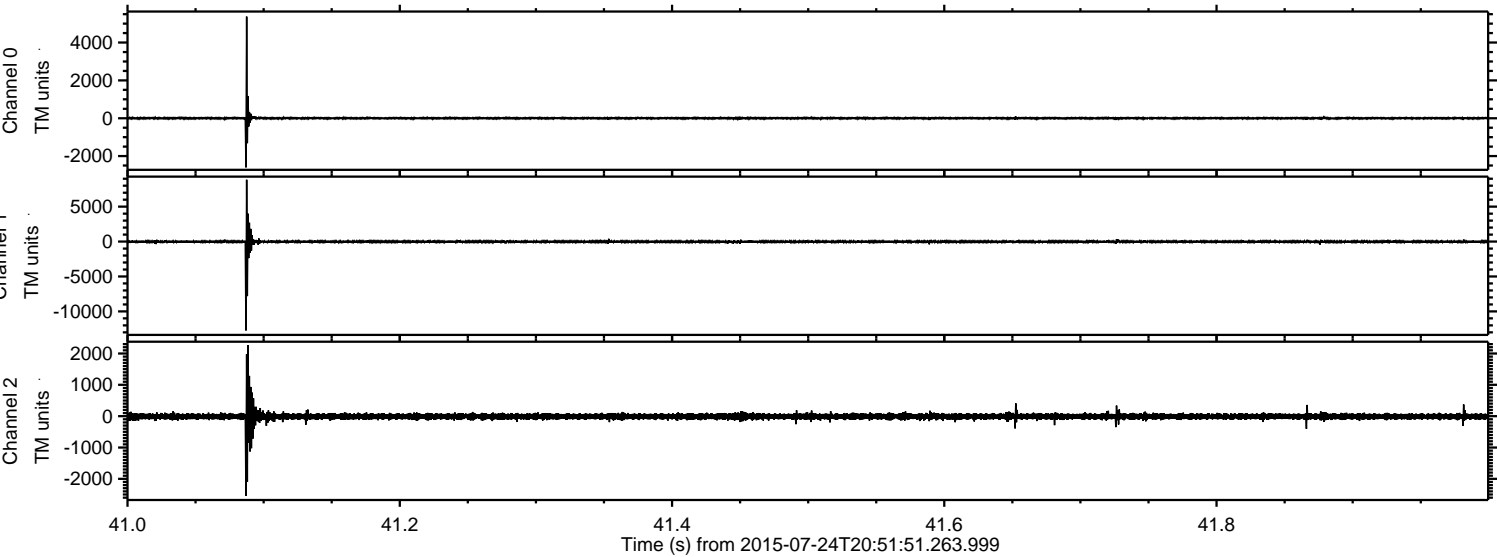

Processed Fri Jul 24 22:57:58 2015 by ELM ver.2012-10-06 from 001__elm20150724_205150__dat00.bin

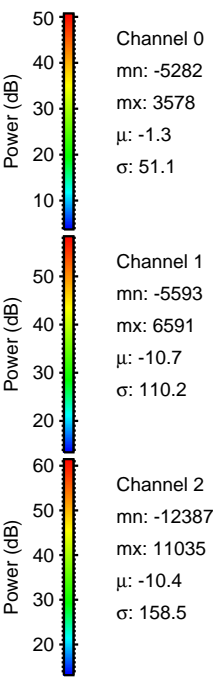
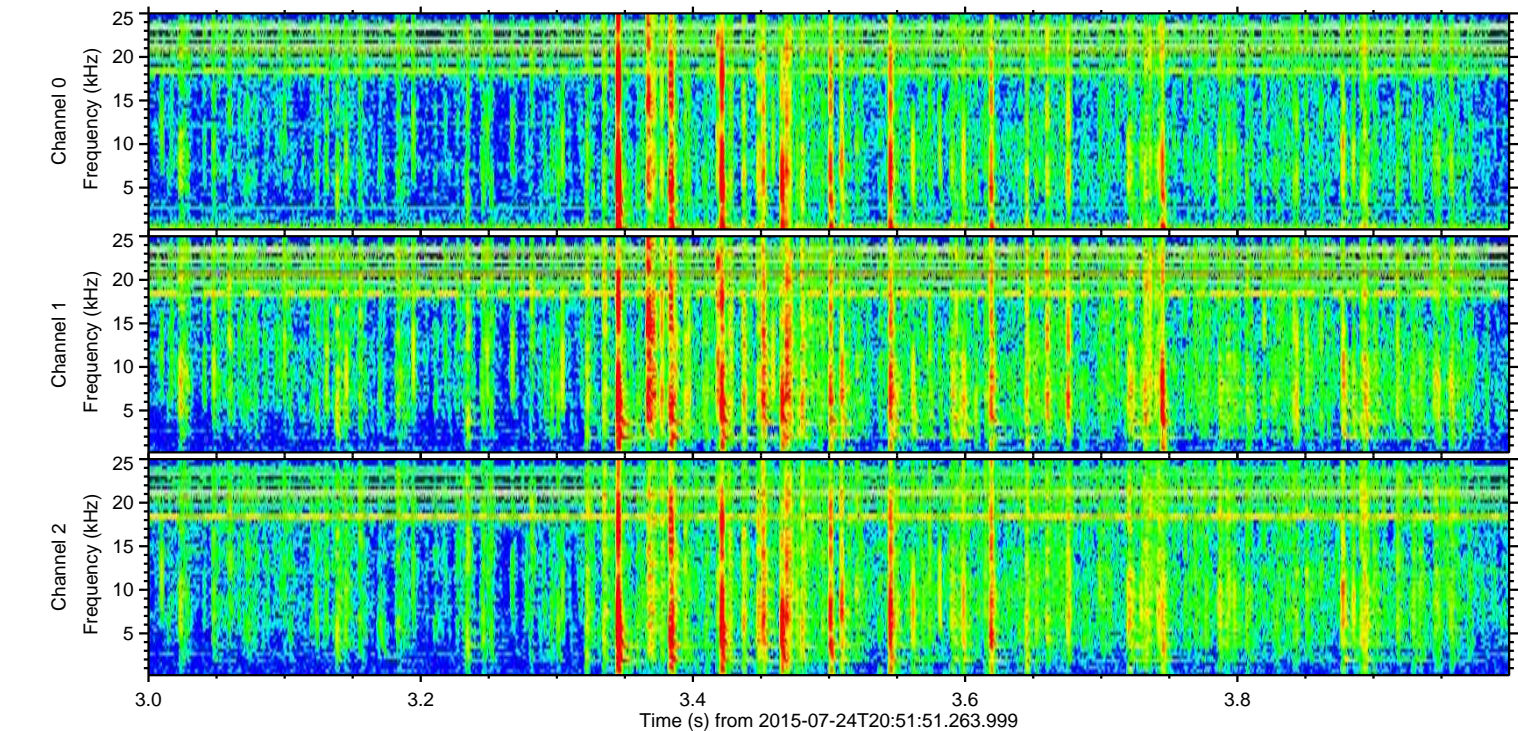
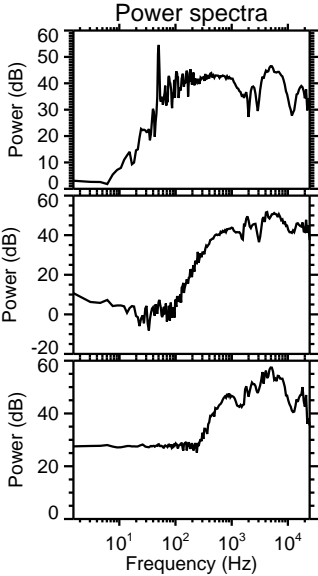
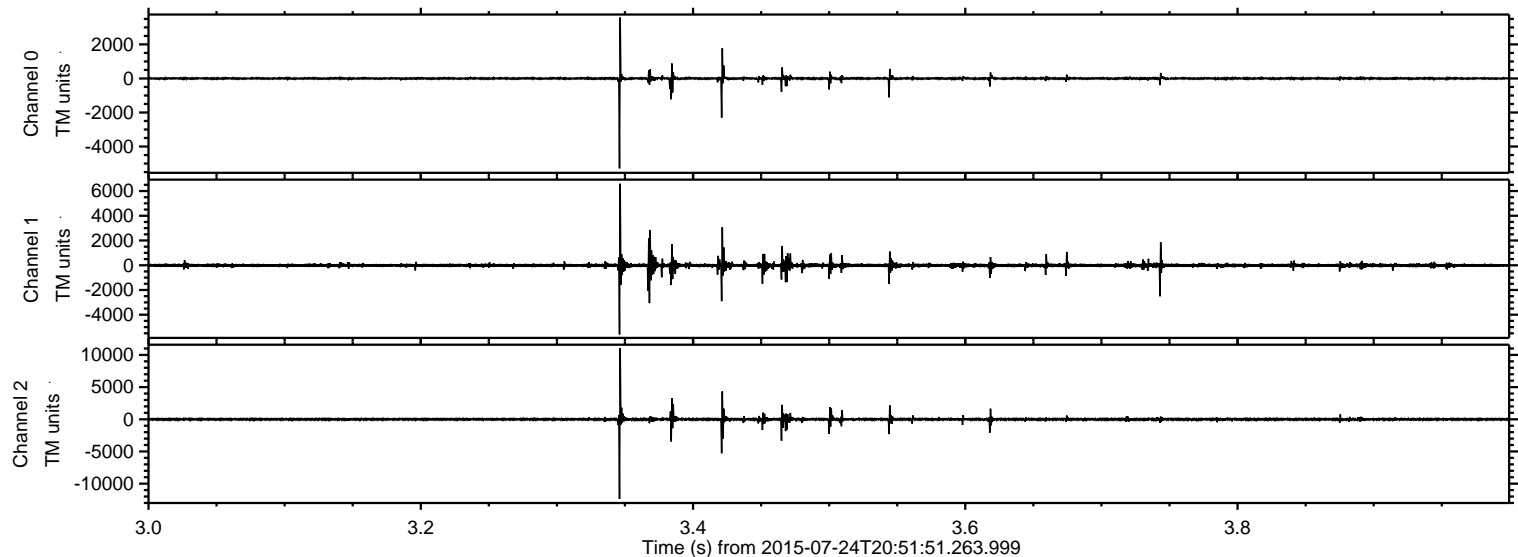

ELMAVAN 3D WAVEFORMS (Measured data sampled at 50 kHz) 51000 packets of 144 samples from 2015-07-24T20:51:51.263.999. Part 129/147

Processed Fri Jul 24 22:57:59 2015 by ELM ver.2012-10-06 from 001__elm20150724_205150__dat00.bin

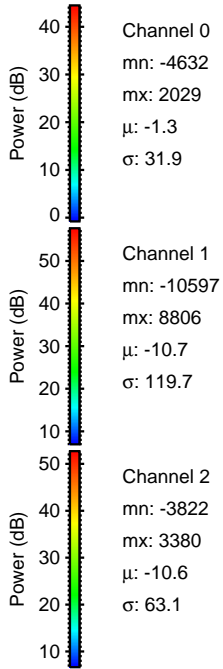
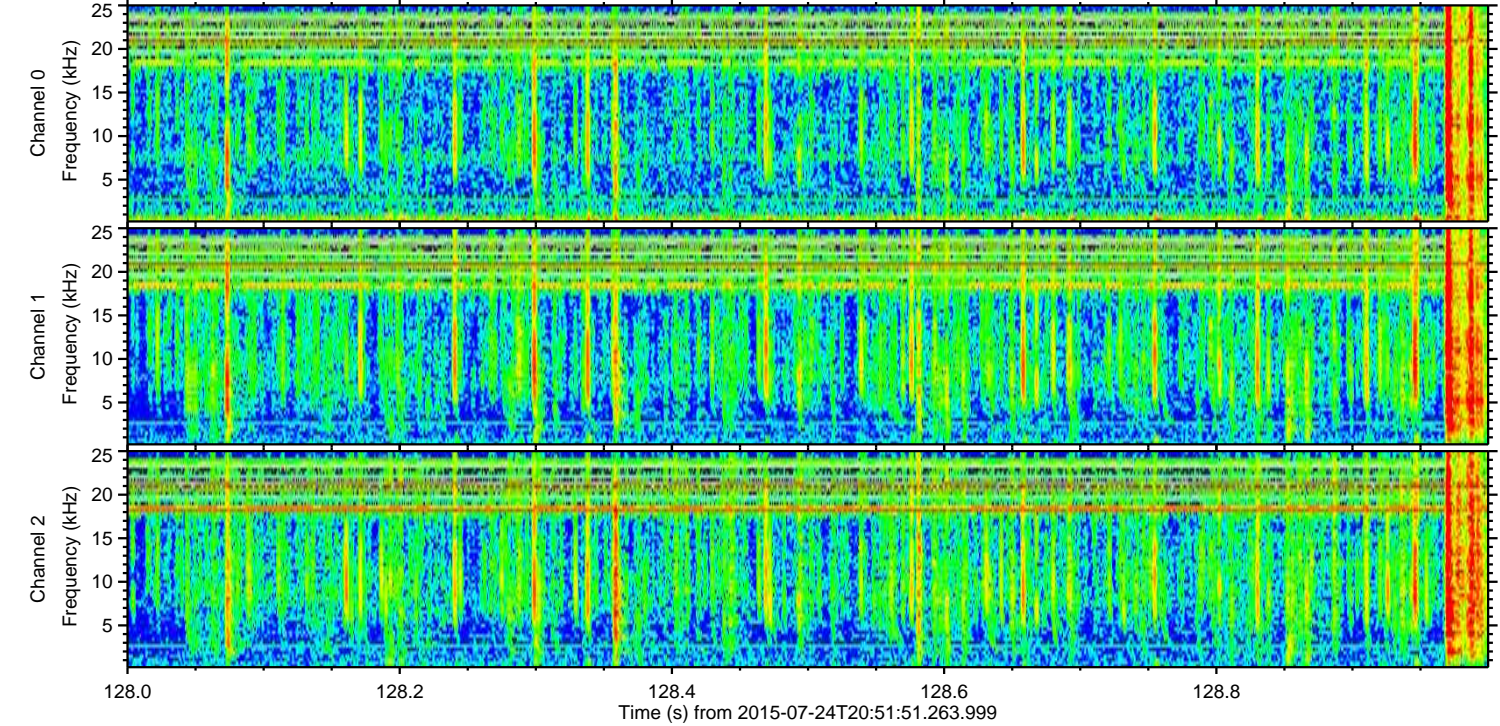
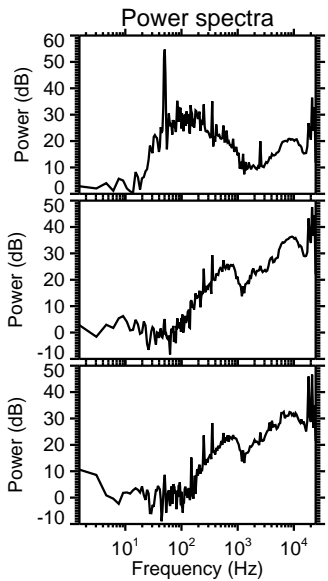
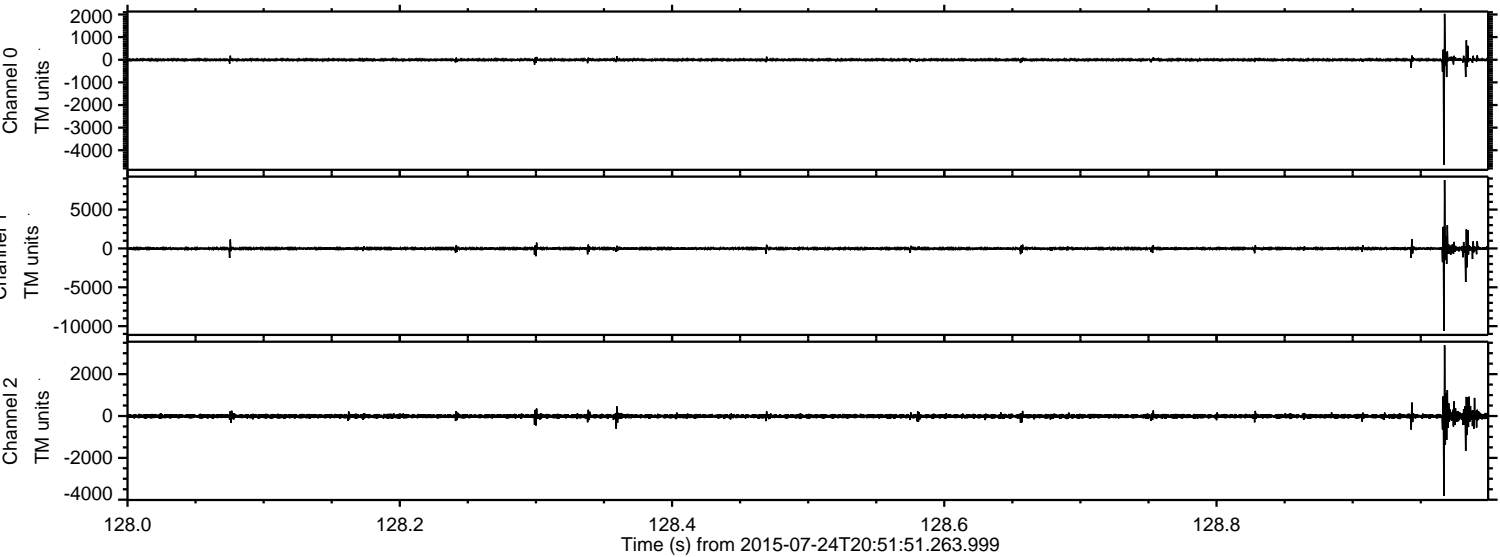

Processed Fri Jul 24 22:58:00 2015 by ELM ver.2012-10-06 from 001__elm20150724_205150__dat00.bin

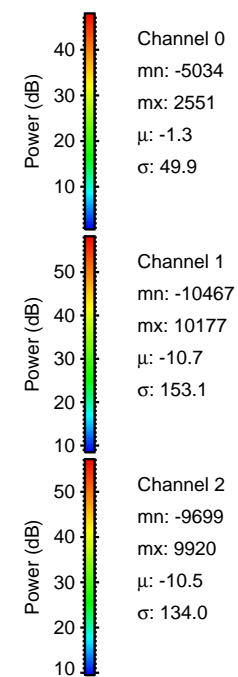
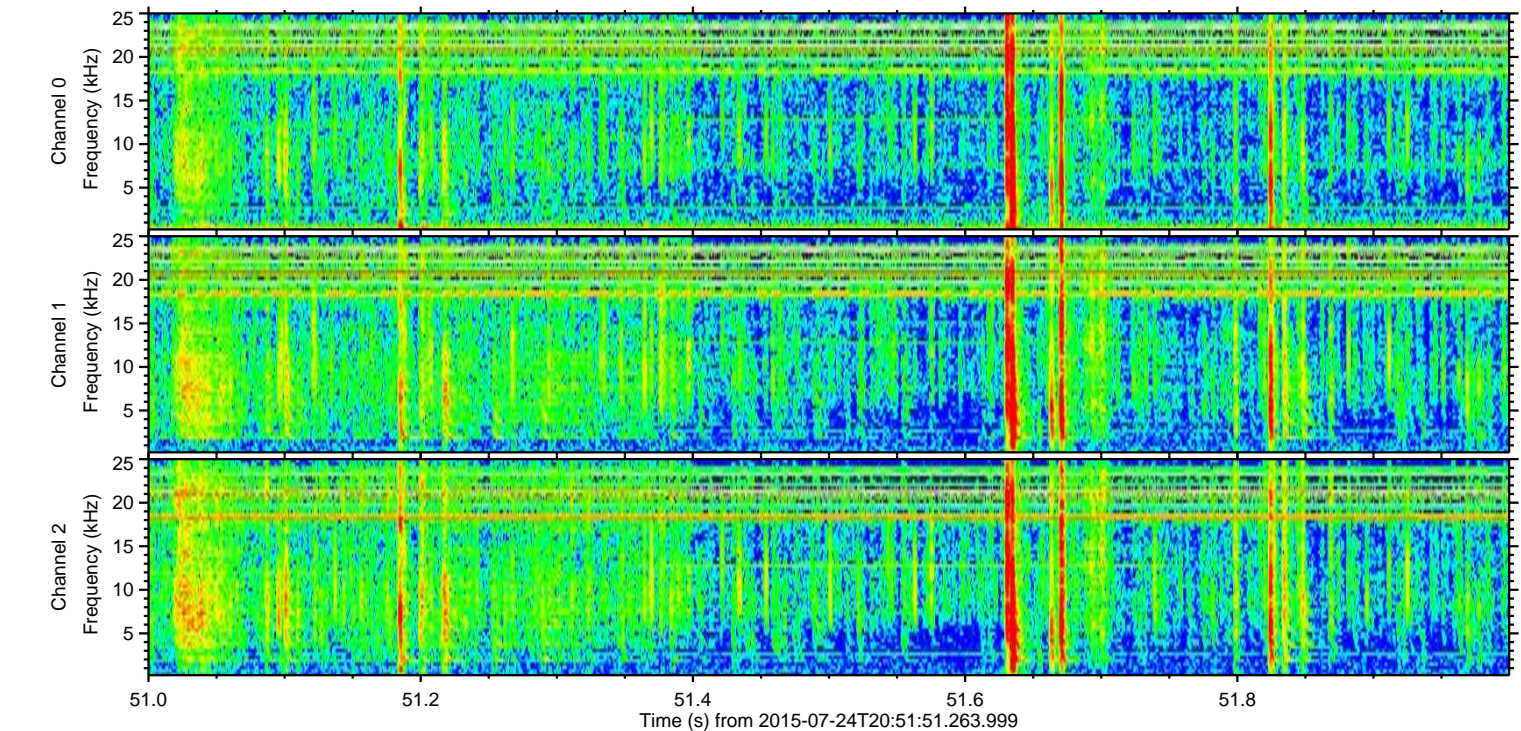
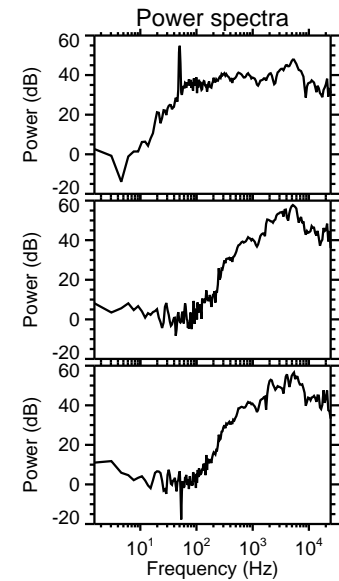
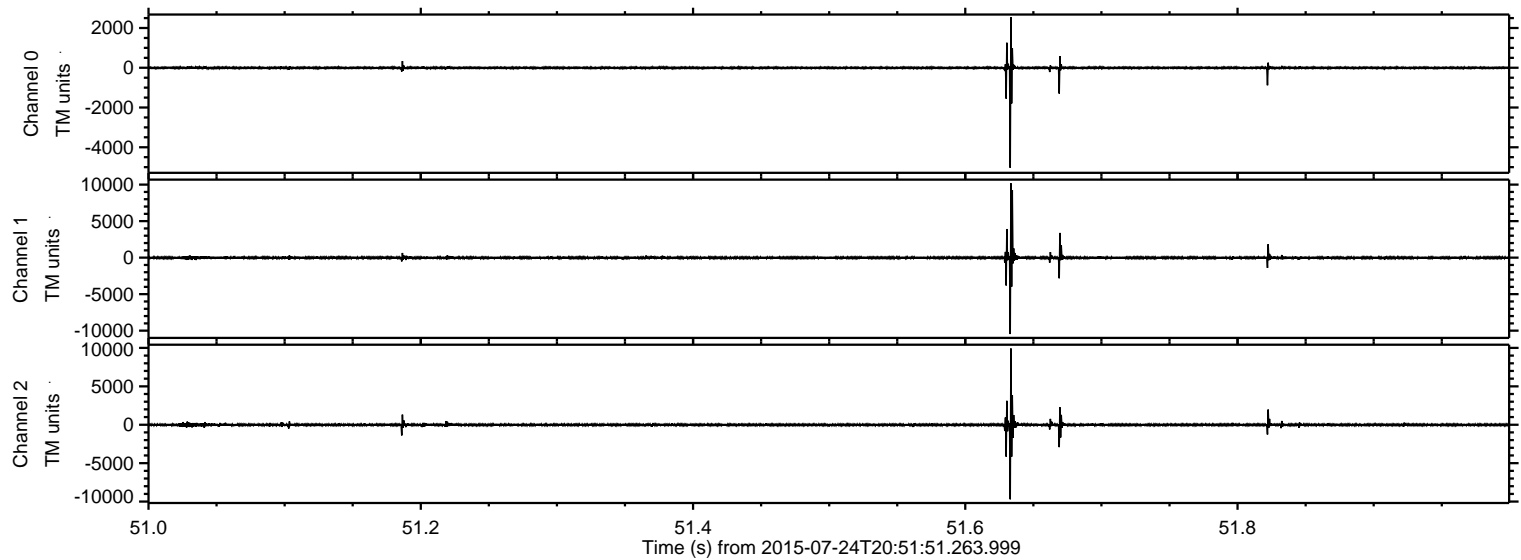

Processed Fri Jul 24 22:58:01 2015 by ELM ver.2012-10-06 from 001__elm20150724_205150__dat00.bin

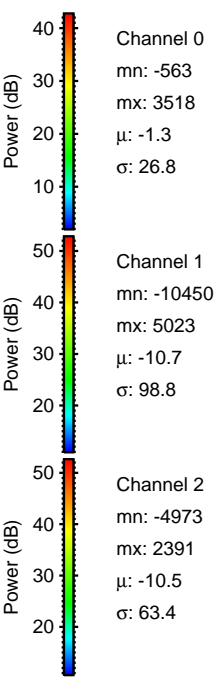
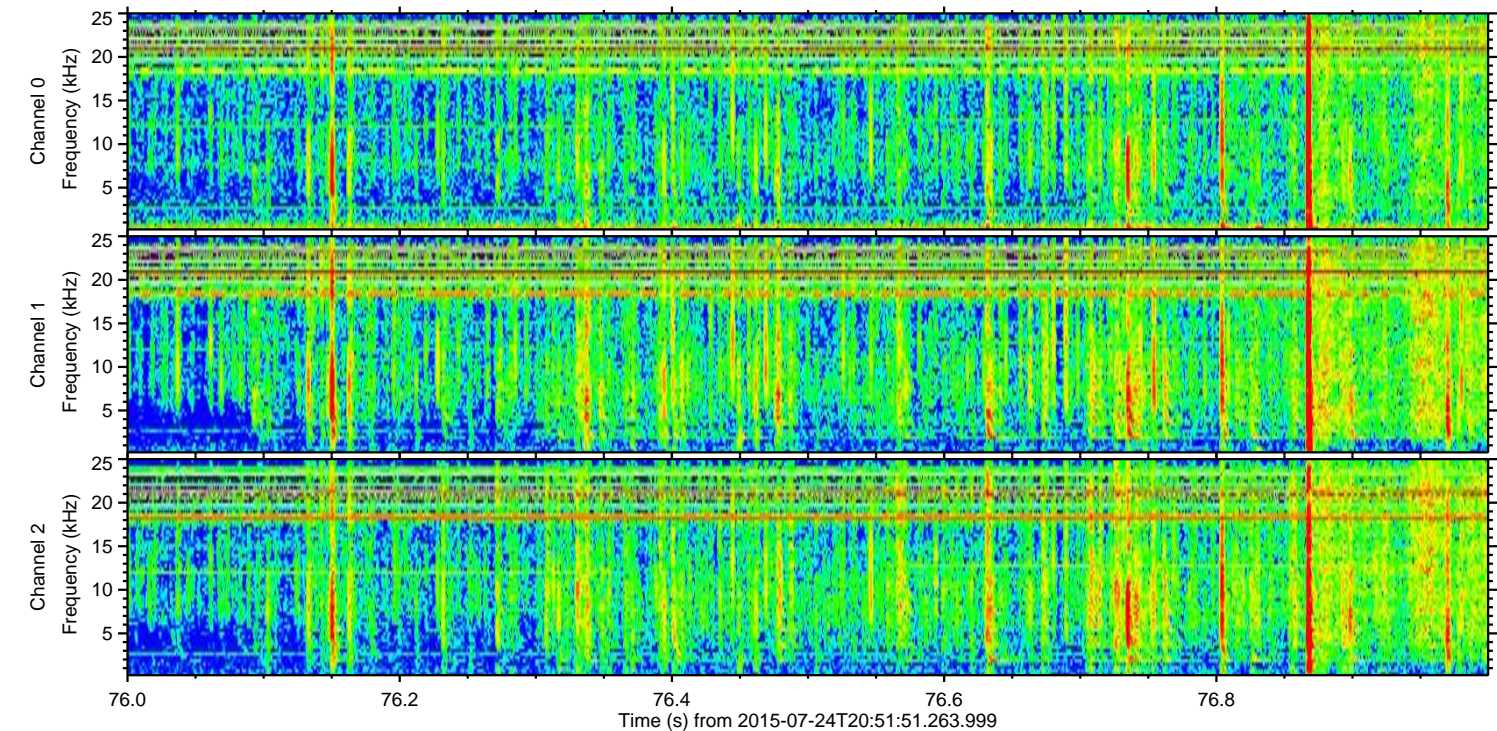
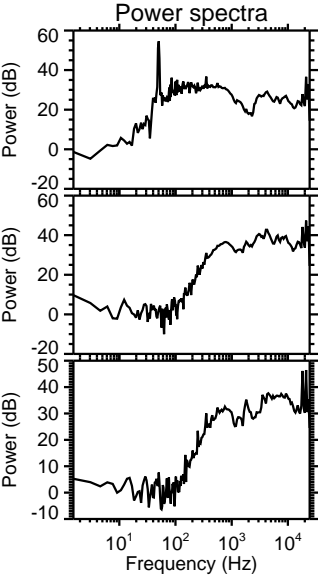
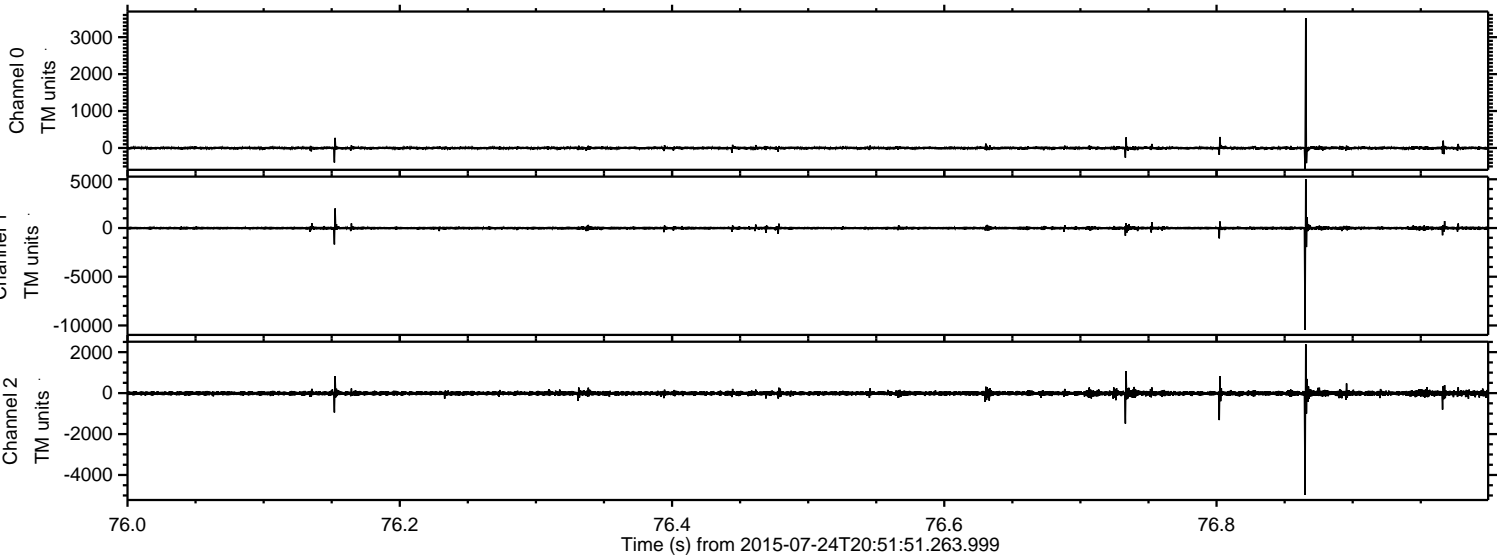

Processed Fri Jul 24 22:58:02 2015 by ELM ver.2012-10-06 from 001__elm20150724_205150__dat00.bin

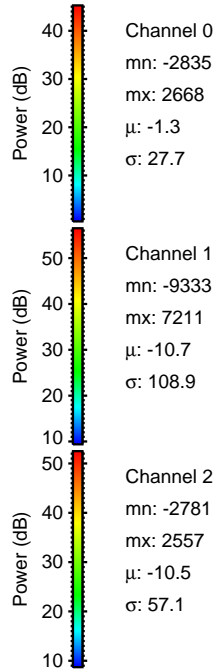
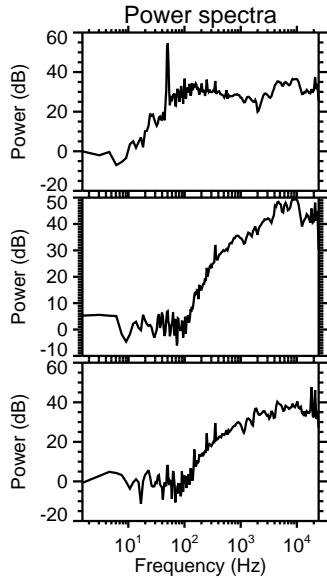
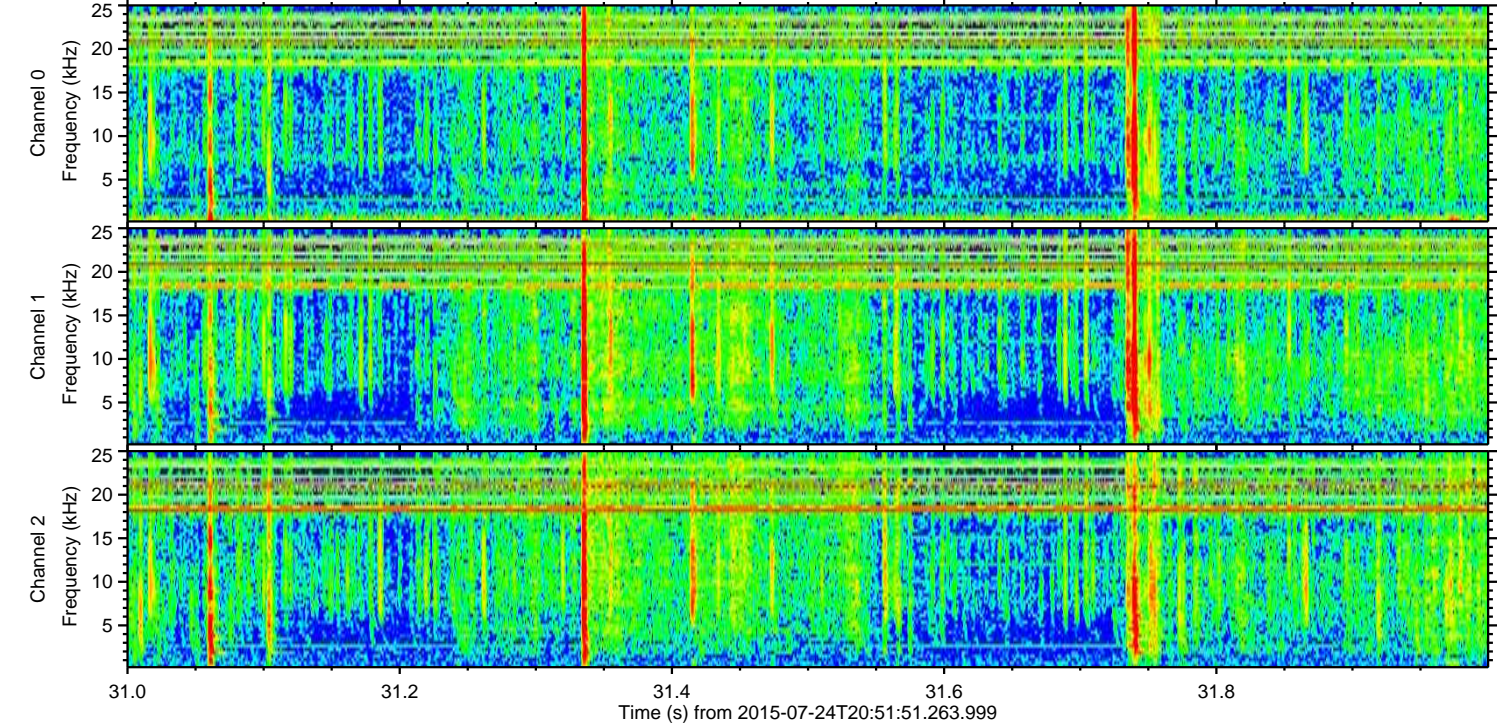
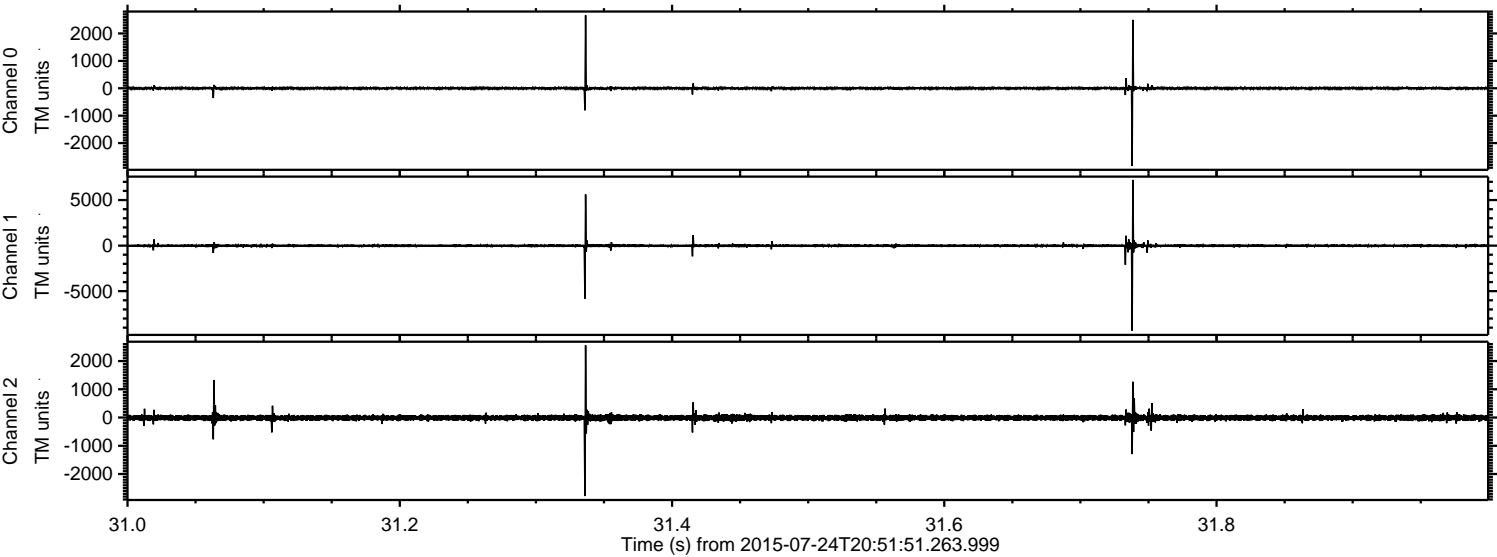

Channel 0
mn: -2835
mx: 2668
 μ : -1.3
 σ : 27.7

Channel 1
mn: -9333
mx: 7211
 μ : -10.7
 σ : 108.9

Channel 2
mn: -2781
mx: 2557
 μ : -10.5
 σ : 57.1

Processed Fri Jul 24 22:58:03 2015 by ELM ver.2012-10-06 from 001__elm20150724_205150__dat00.bin

