

ELMAVAN 3D WAVEFORMS (Measured data sampled at 50 kHz) 51000 packets of 144 samples from 2015-07-24T17:51:43.470.999.

Processed Fri Jul 24 19:58:20 2015 by ELM ver.2012-10-06 from 001__elm20150724_175142__dat00.bin

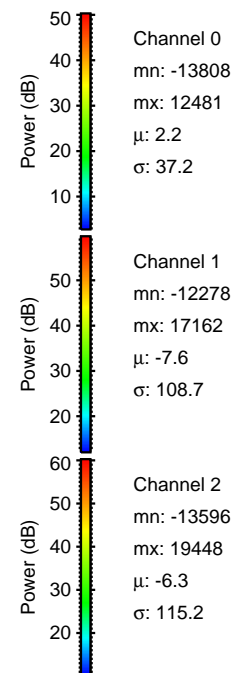
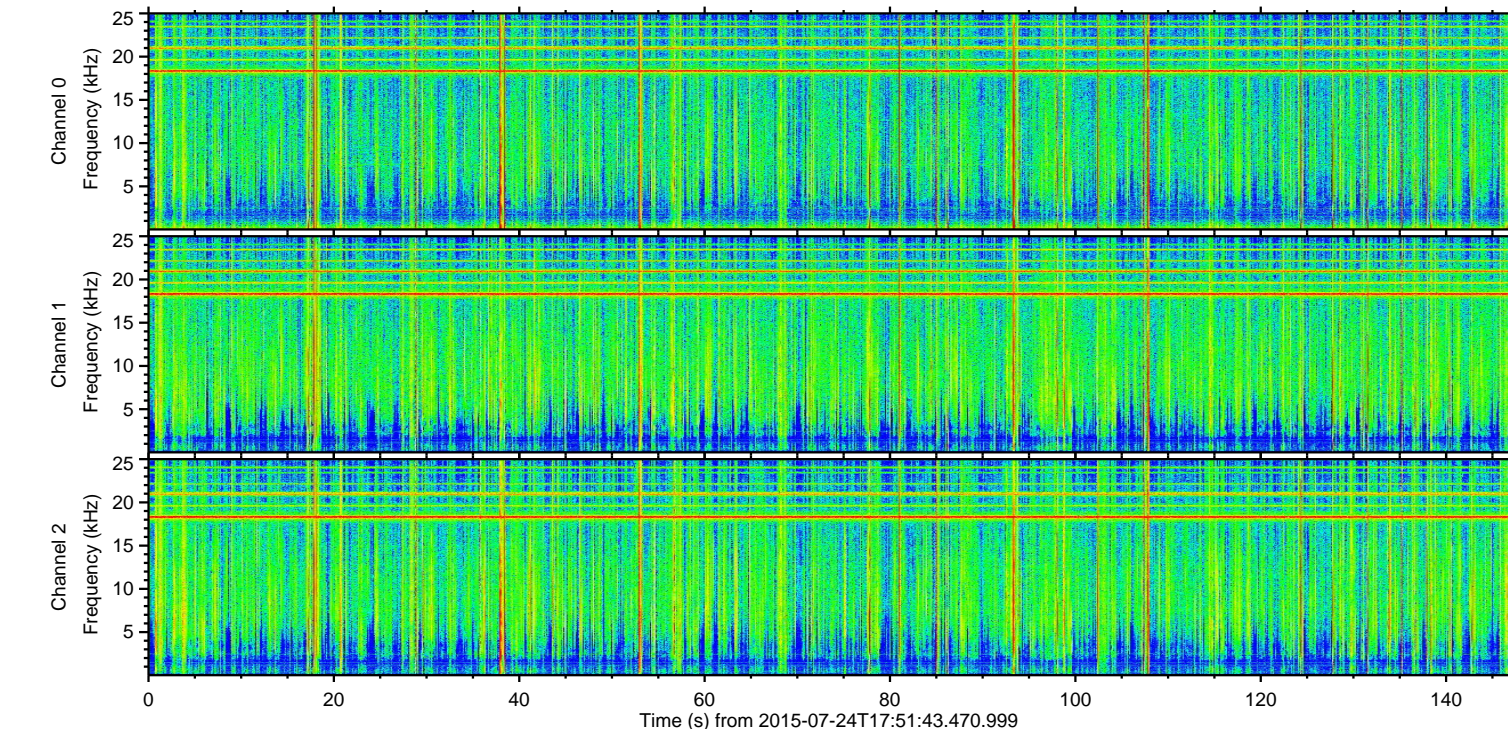
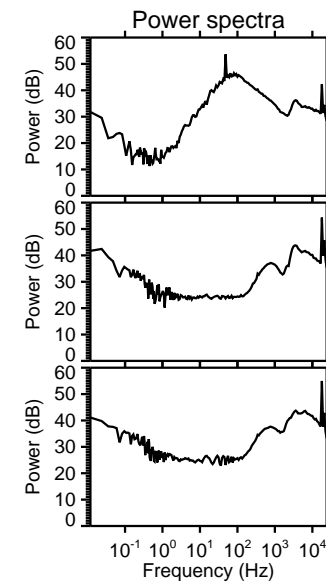
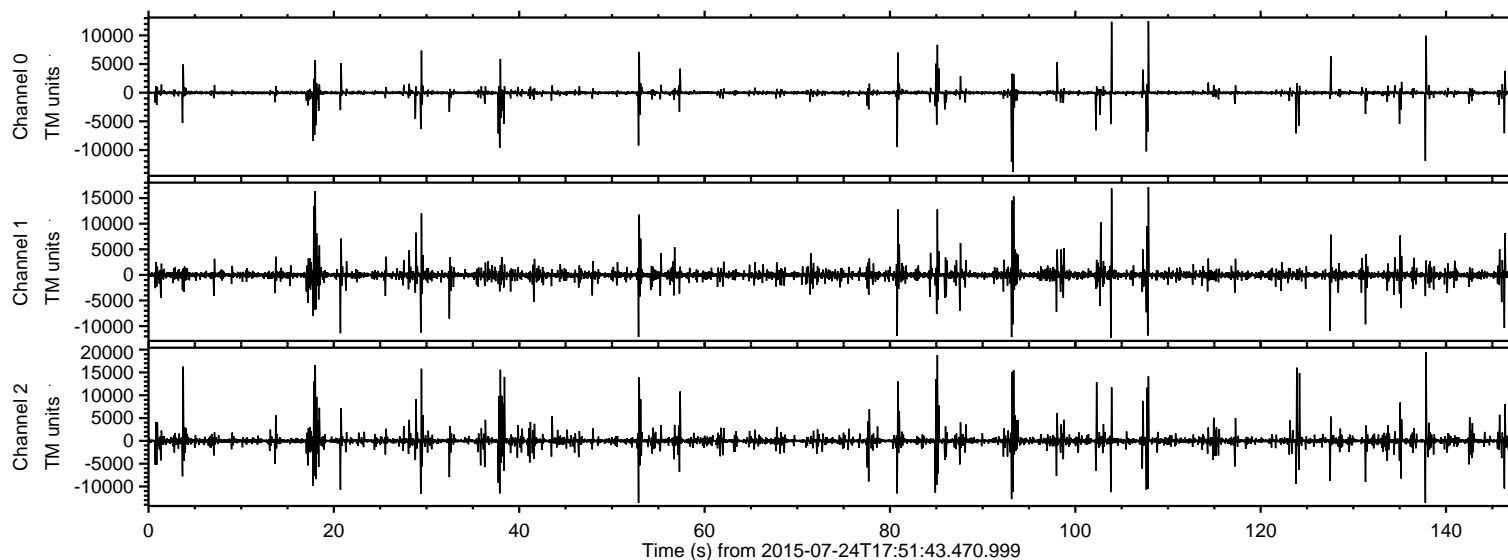

ELMAVAN 3D WAVEFORMS (Measured data sampled at 50 kHz) 51000 packets of 144 samples from 2015-07-24T17:51:43.470.999. Part 138/147

Processed Fri Jul 24 19:58:32 2015 by ELM ver.2012-10-06 from 001__elm20150724_175142__dat00.bin

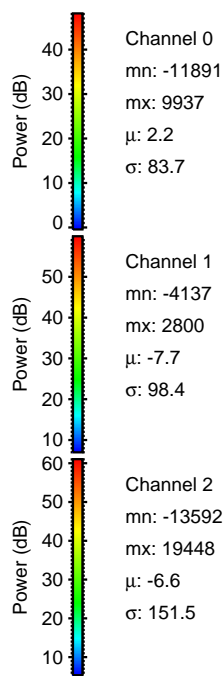
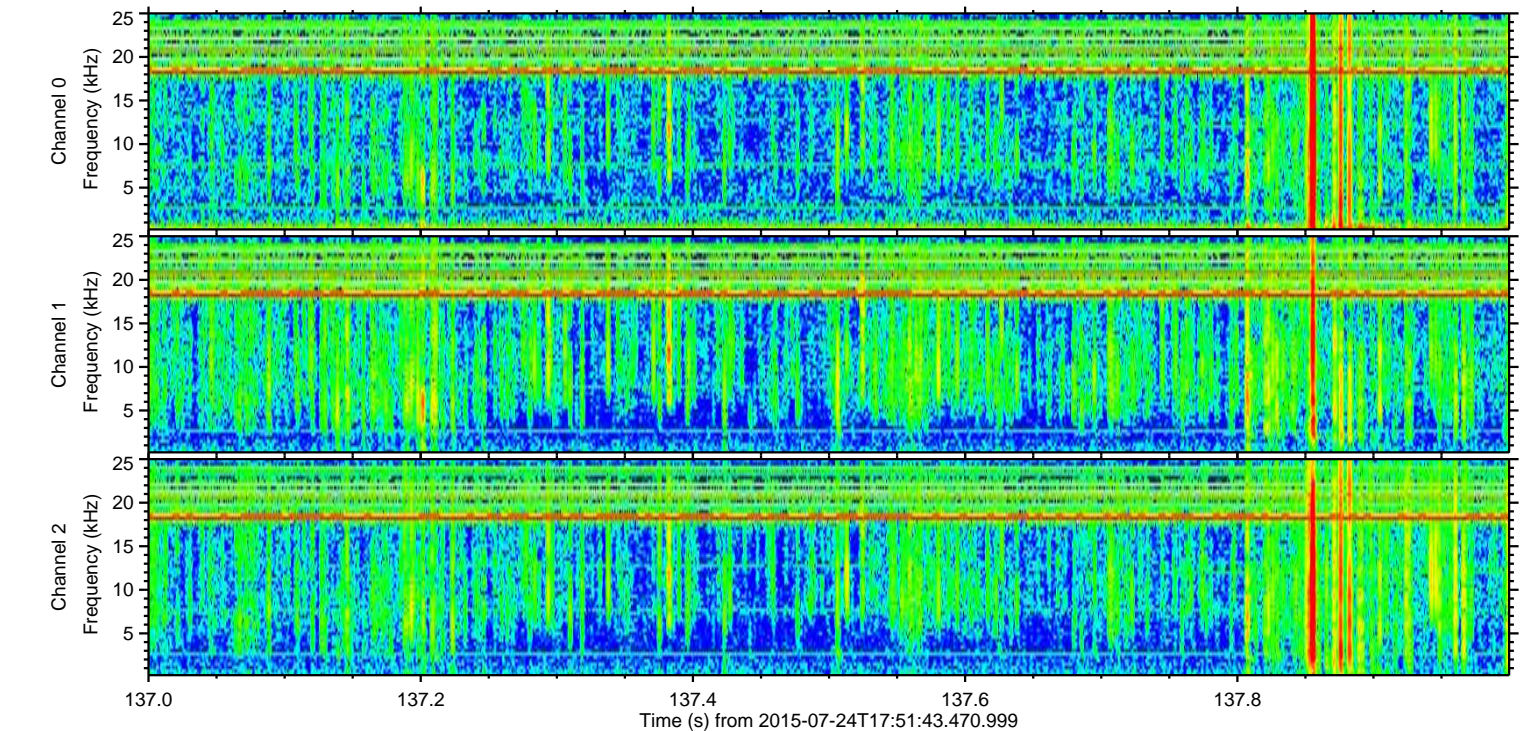
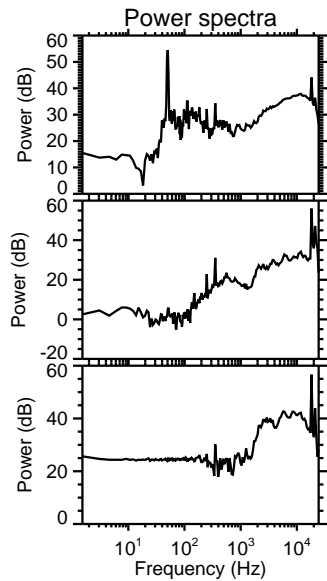
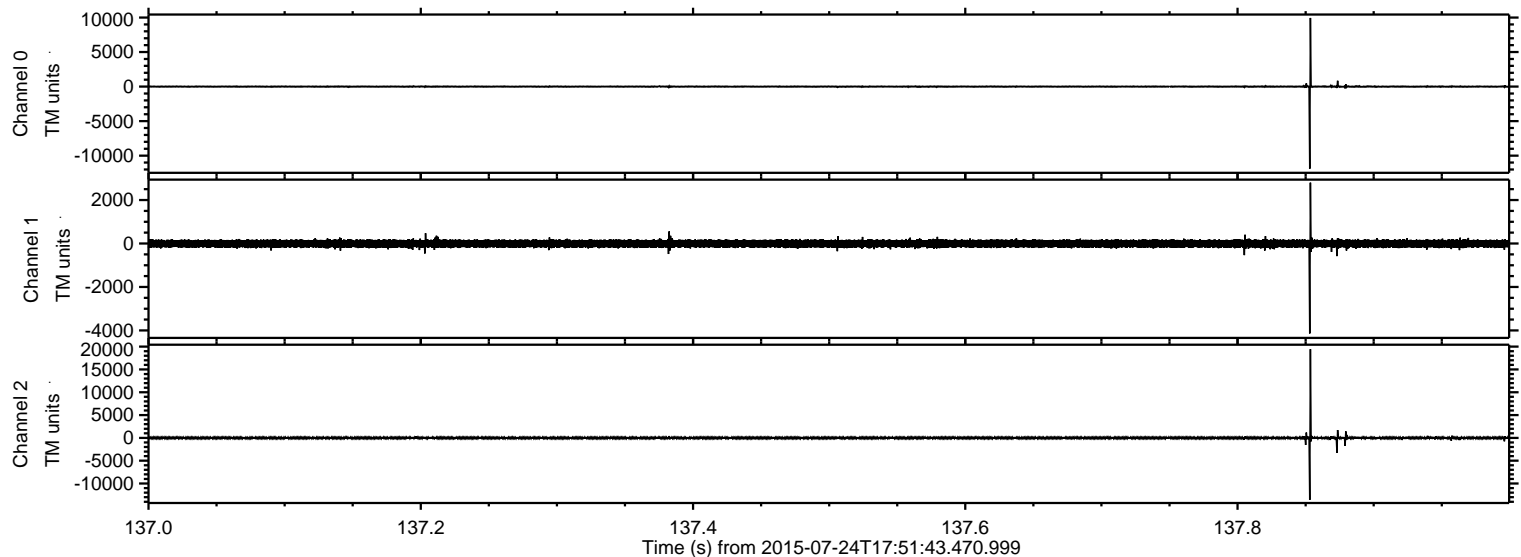

Processed Fri Jul 24 19:58:33 2015 by ELM ver.2012-10-06 from 001__elm20150724_175142__dat00.bin

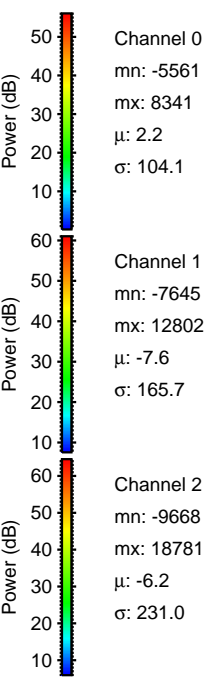
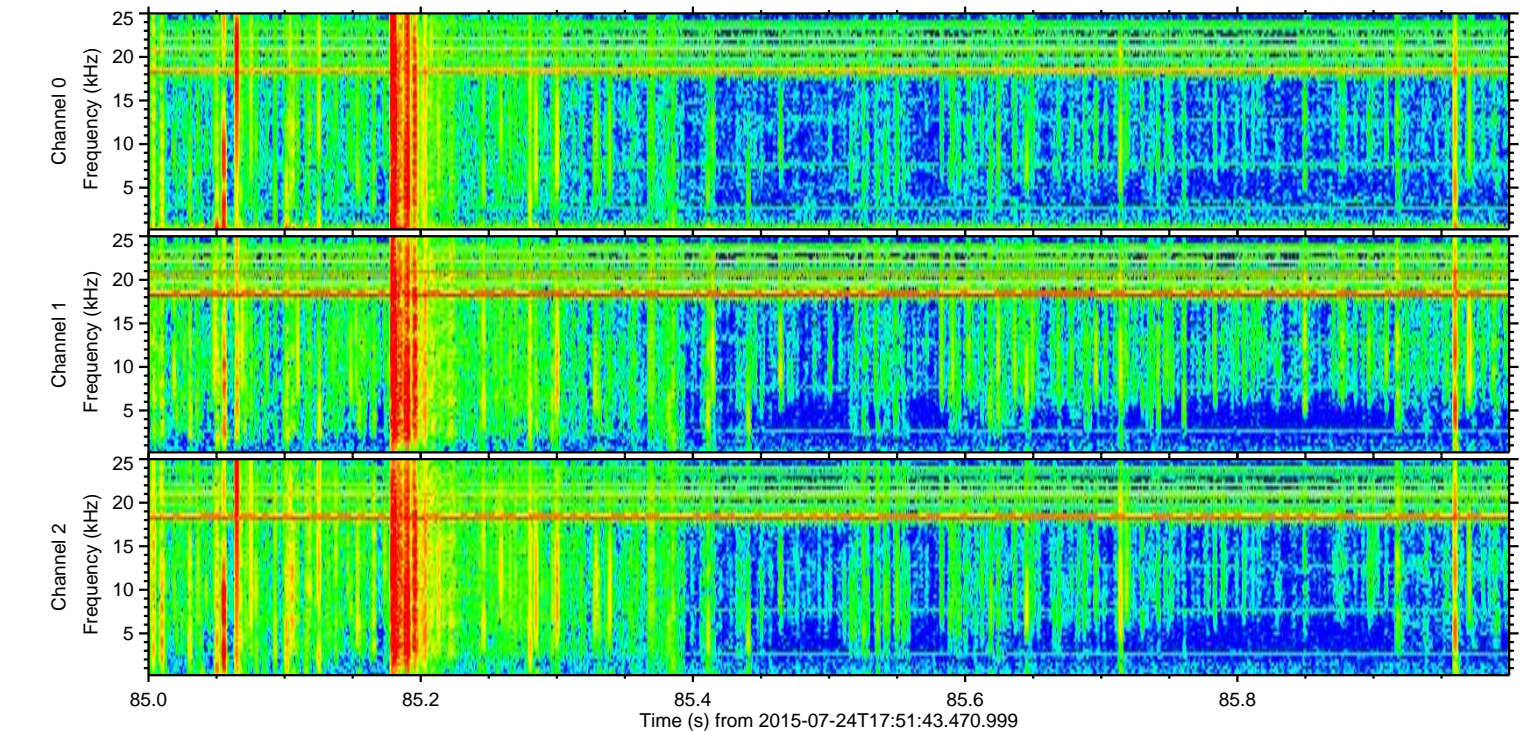
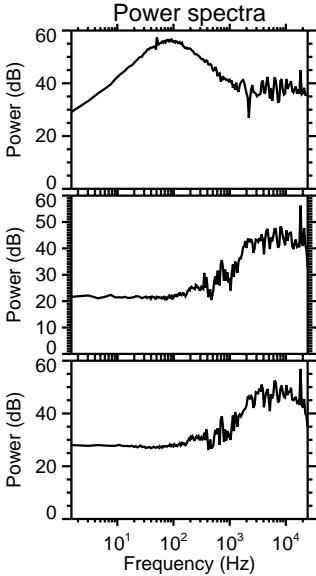
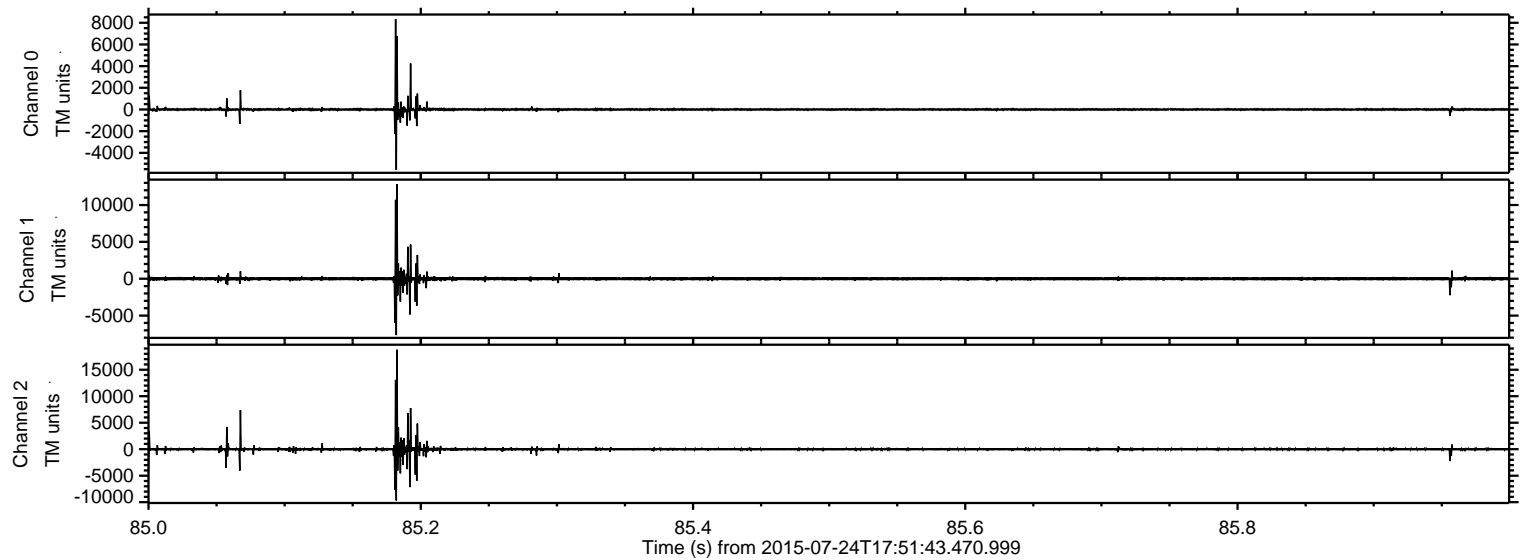

ELMAVAN 3D WAVEFORMS (Measured data sampled at 50 kHz) 51000 packets of 144 samples from 2015-07-24T17:51:43.470.999. Part 108/147

Processed Fri Jul 24 19:58:34 2015 by ELM ver.2012-10-06 from 001__elm20150724_175142__dat00.bin

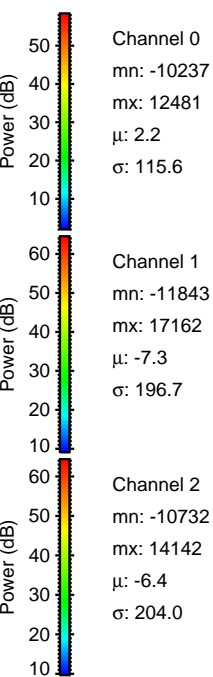
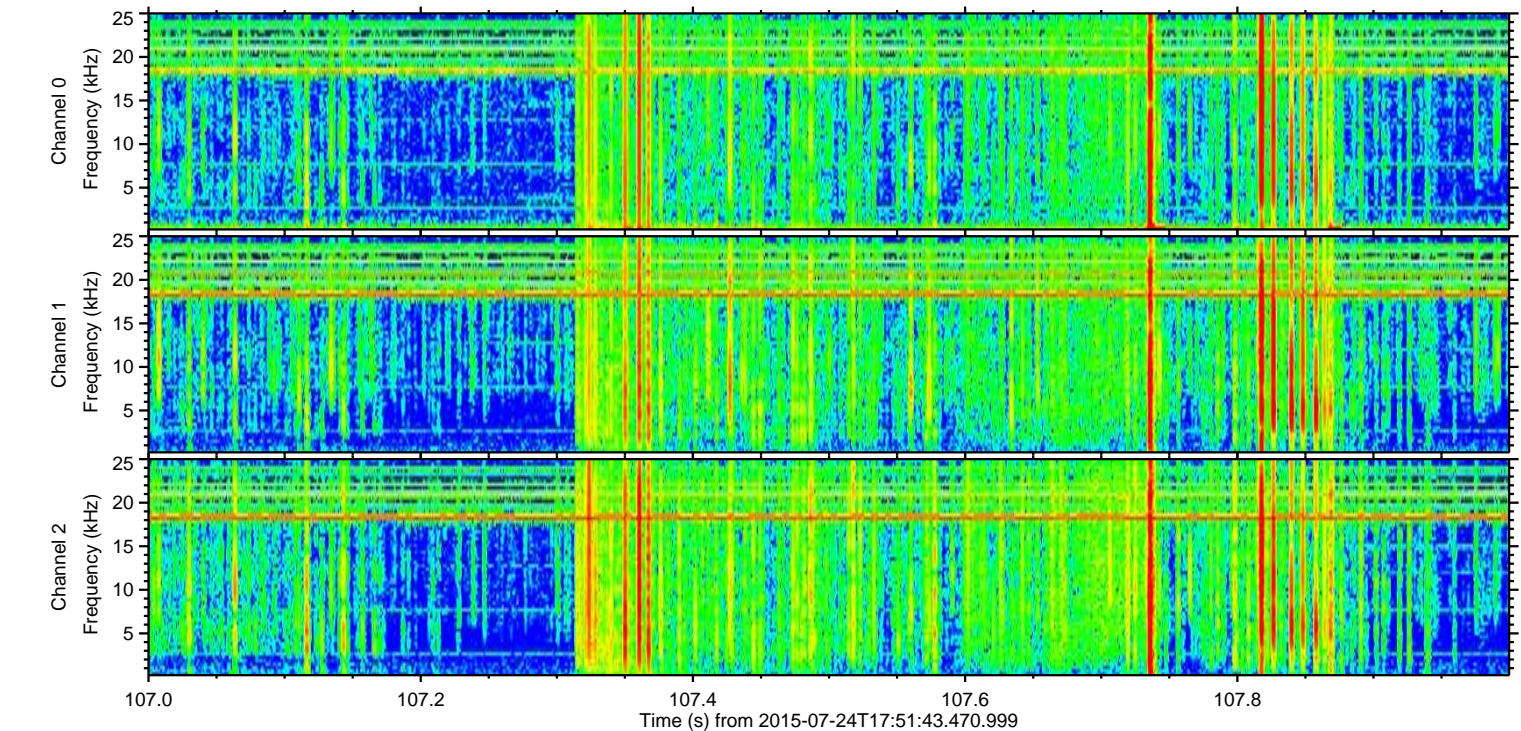
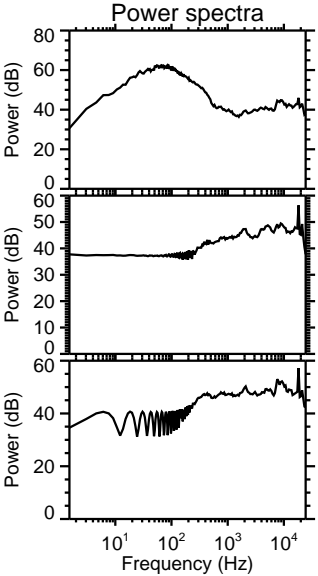
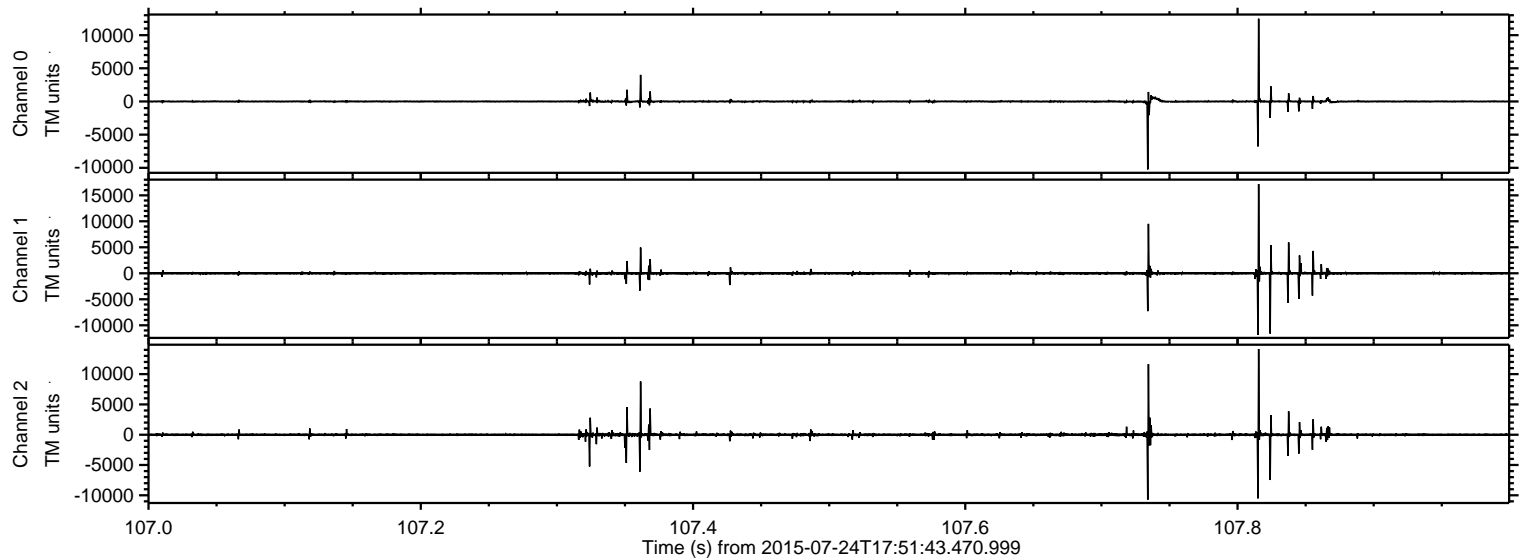

ELMAVAN 3D WAVEFORMS (Measured data sampled at 50 kHz) 51000 packets of 144 samples from 2015-07-24T17:51:43.470.999. Part 104/147

Processed Fri Jul 24 19:58:35 2015 by ELM ver.2012-10-06 from 001__elm20150724_175142__dat00.bin

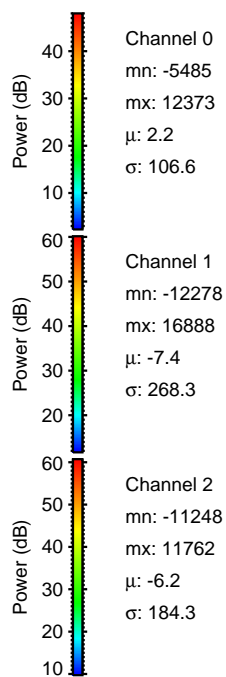
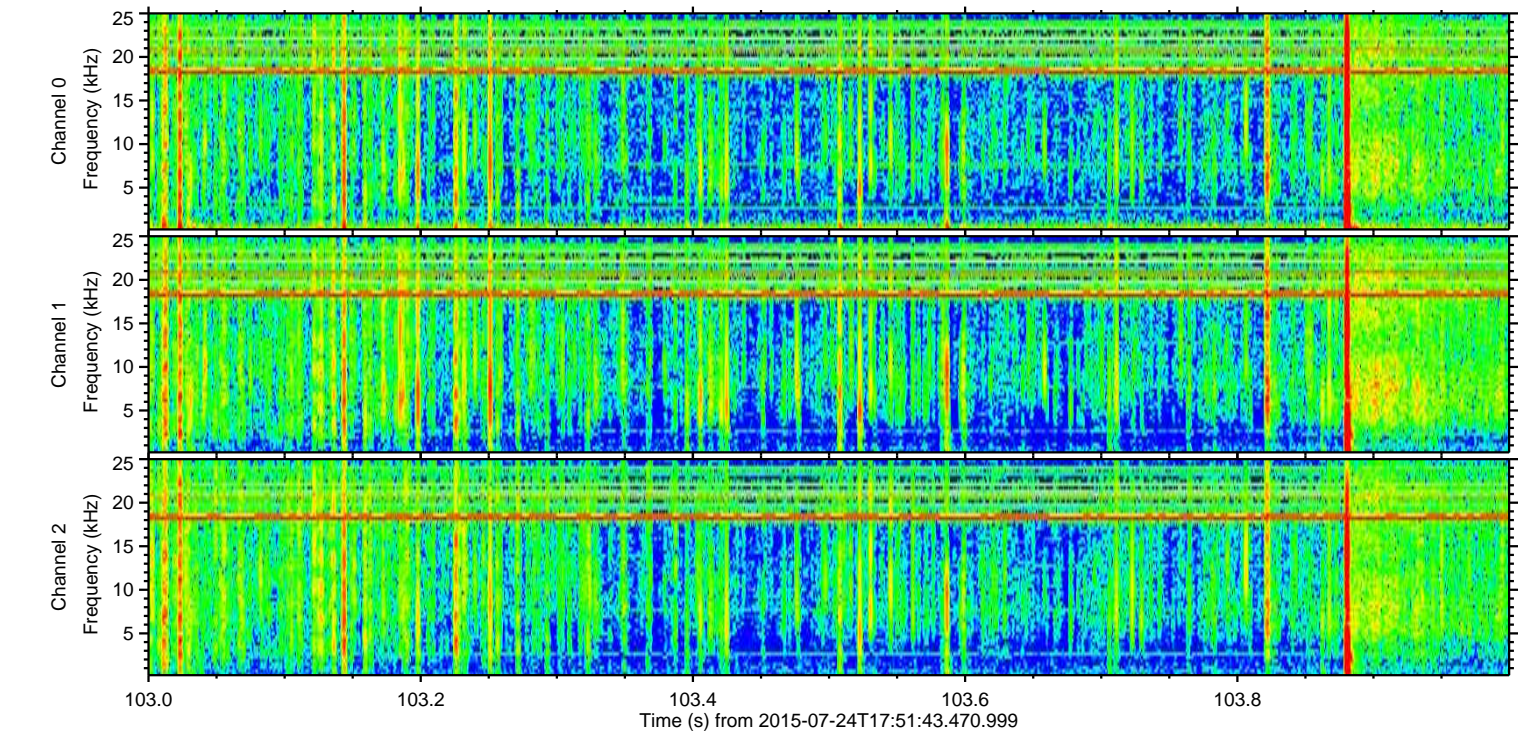
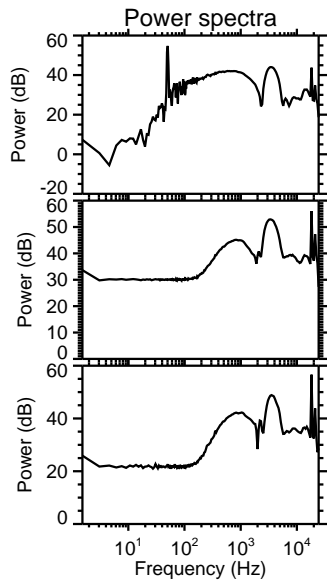
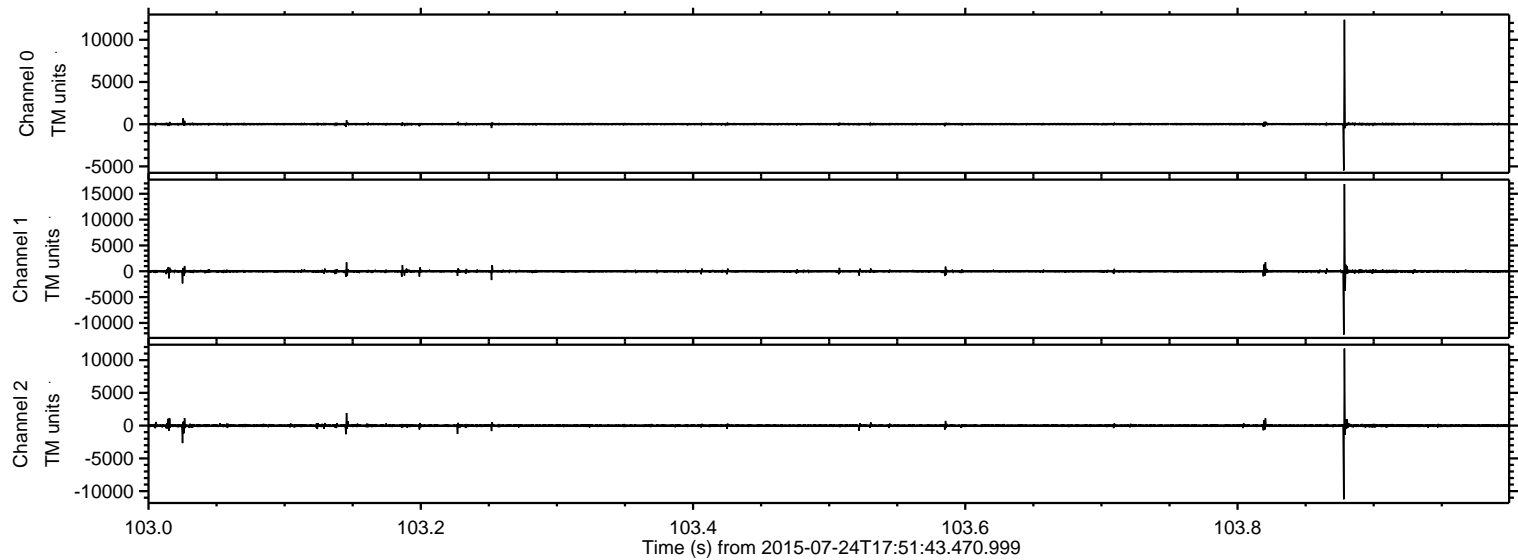

Processed Fri Jul 24 19:58:36 2015 by ELM ver.2012-10-06 from 001__elm20150724_175142__dat00.bin

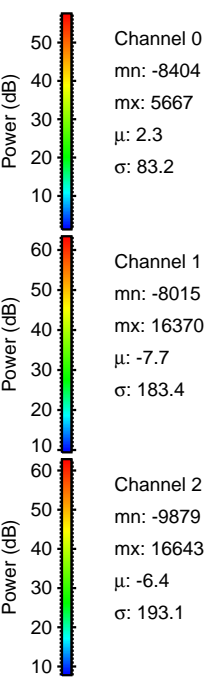
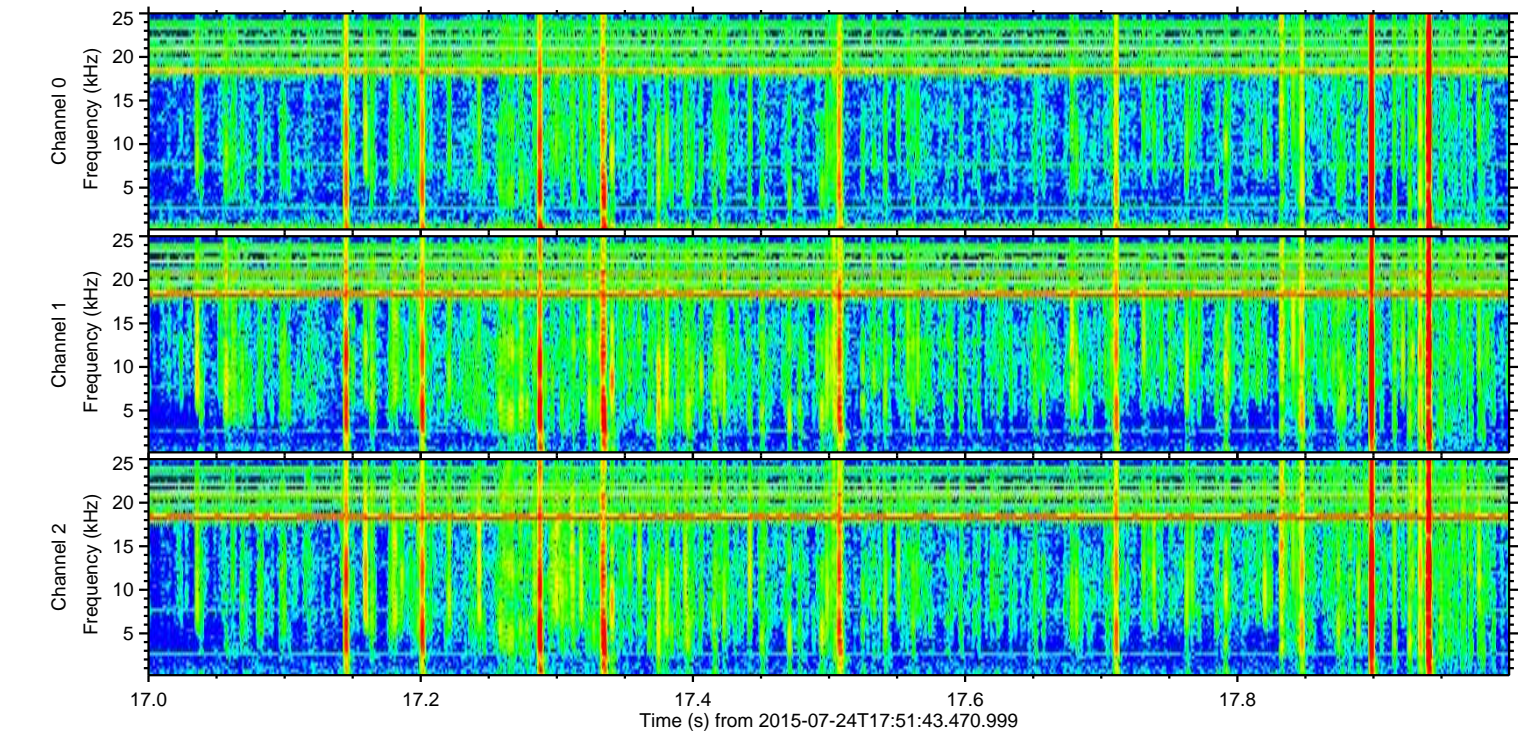
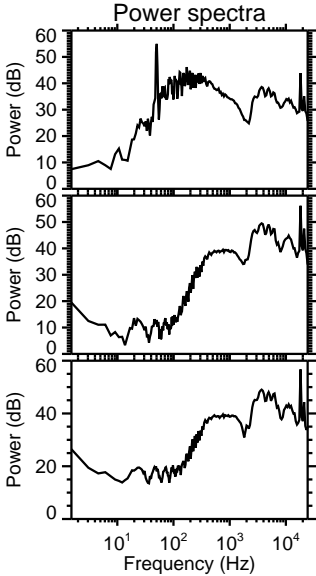
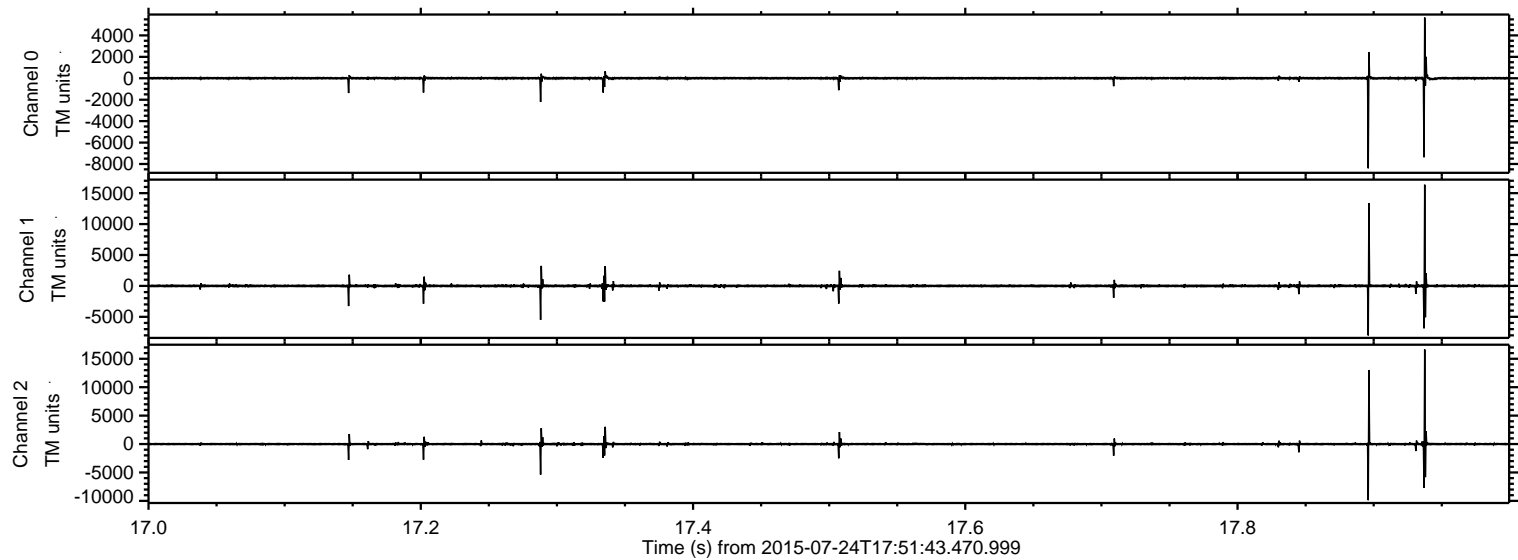

Processed Fri Jul 24 19:58:37 2015 by ELM ver.2012-10-06 from 001__elm20150724_175142__dat00.bin

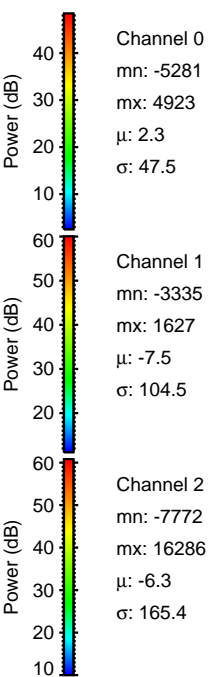
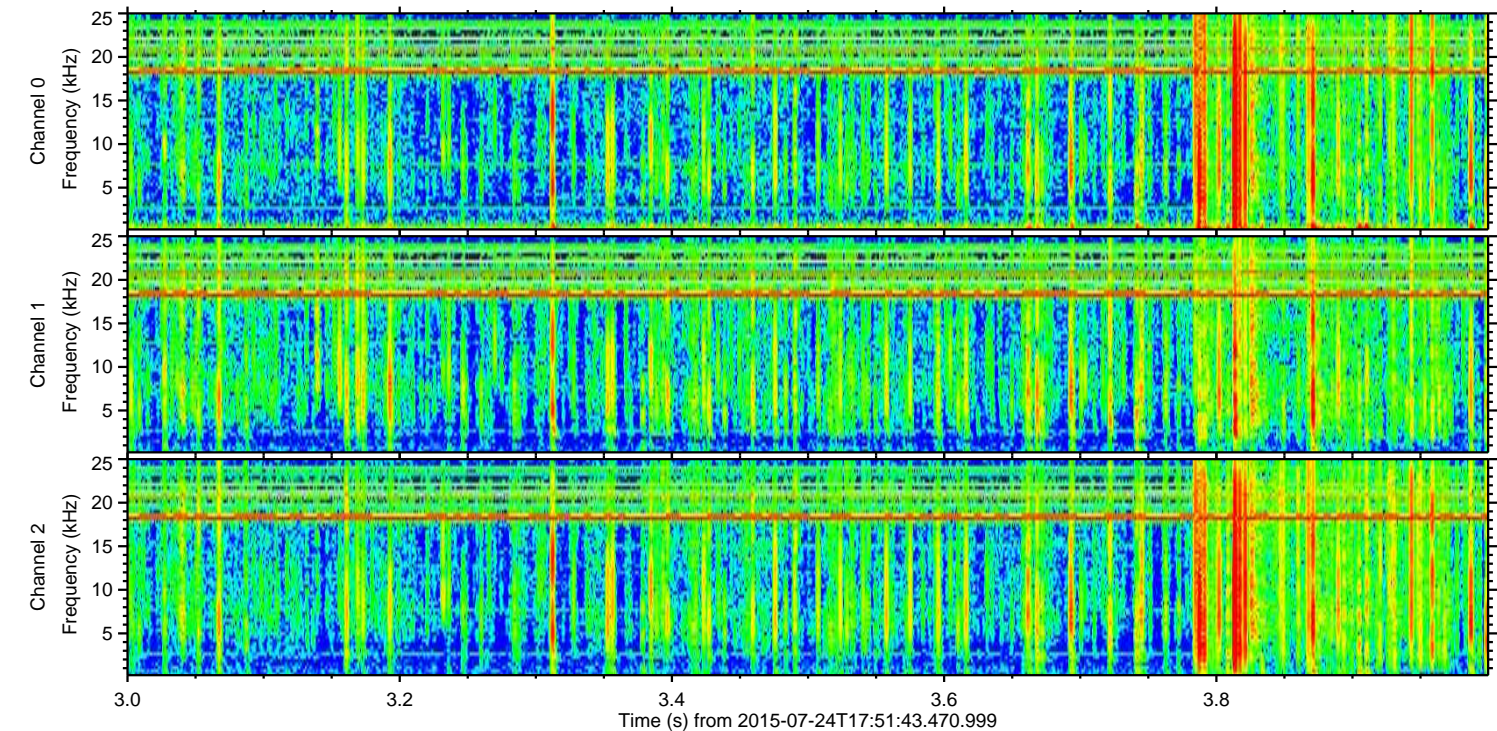
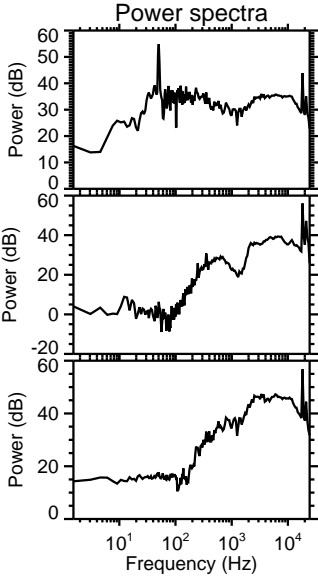
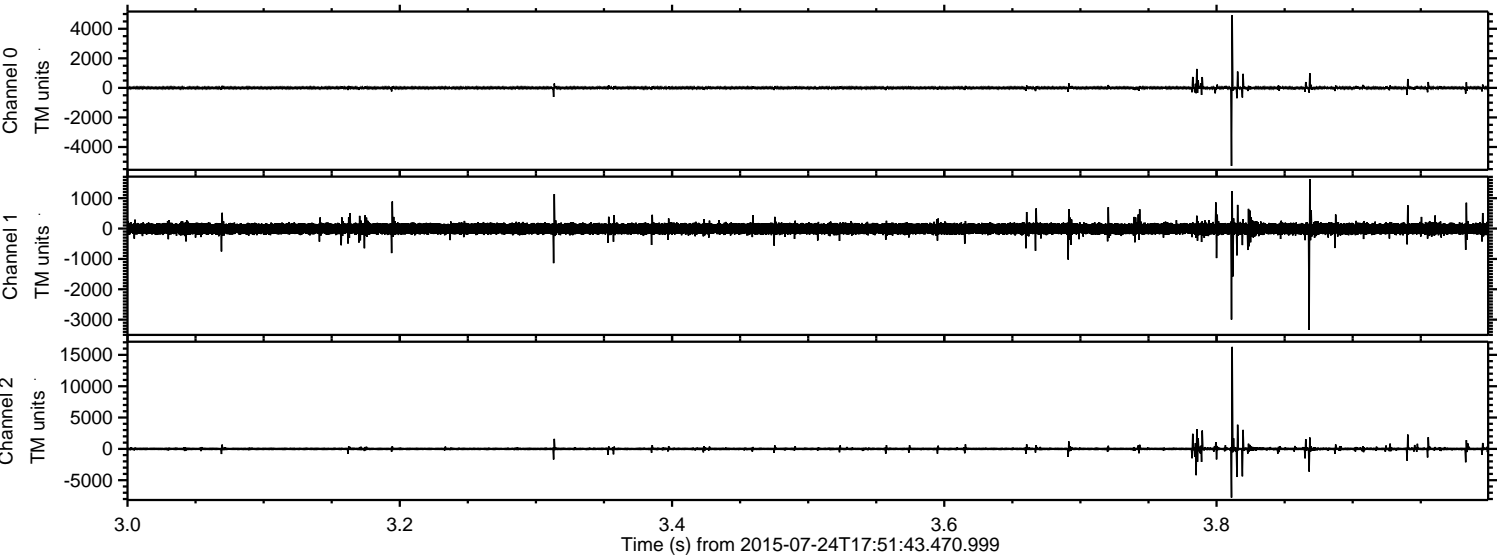

ELMAVAN 3D WAVEFORMS (Measured data sampled at 50 kHz) 51000 packets of 144 samples from 2015-07-24T17:51:43.470.999. Part 124/147

Processed Fri Jul 24 19:58:38 2015 by ELM ver.2012-10-06 from 001__elm20150724_175142__dat00.bin

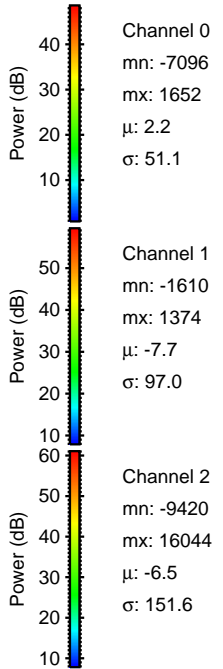
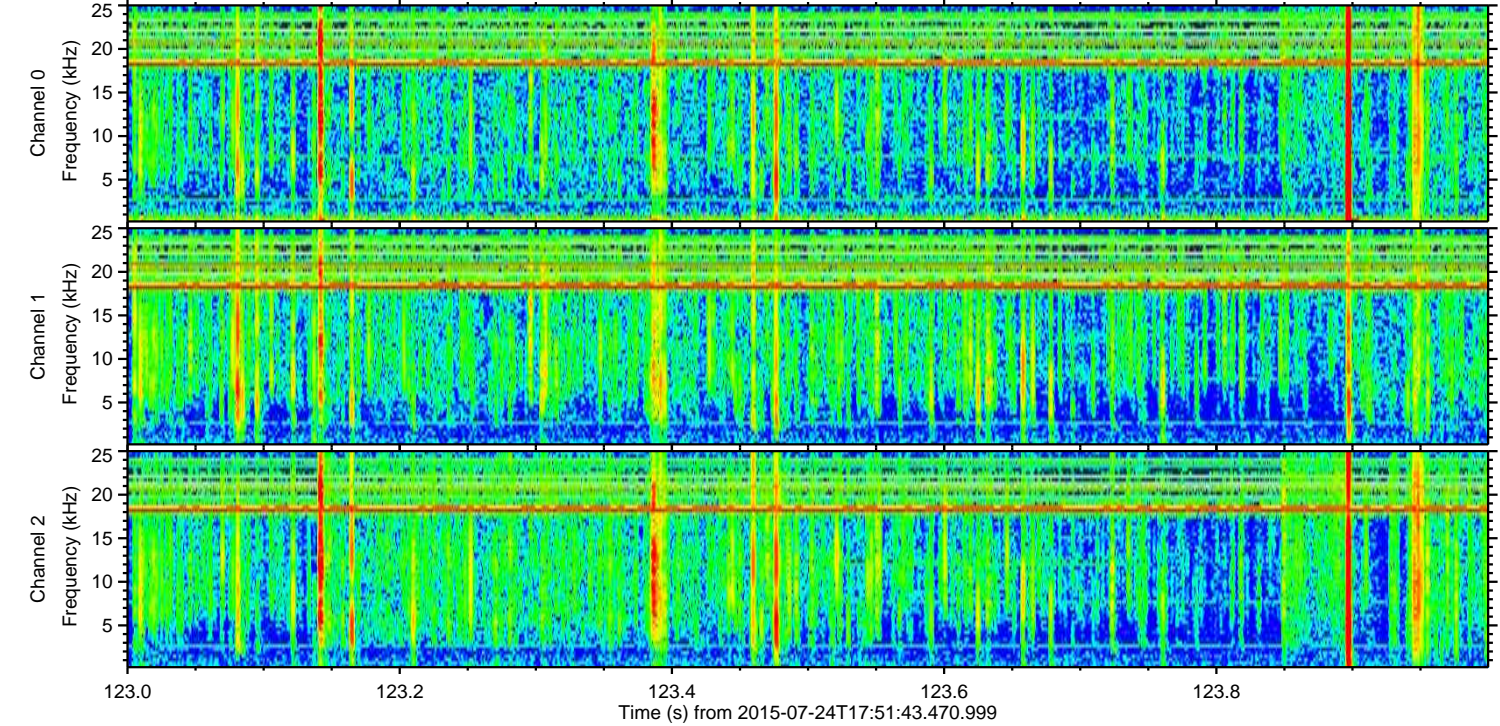
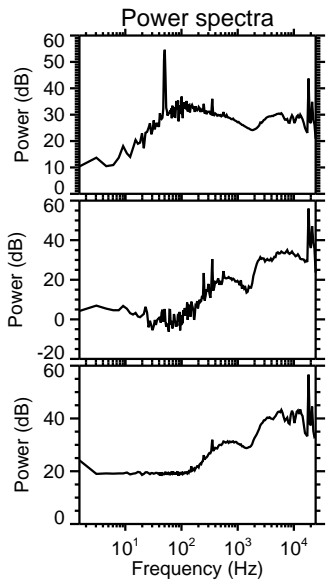
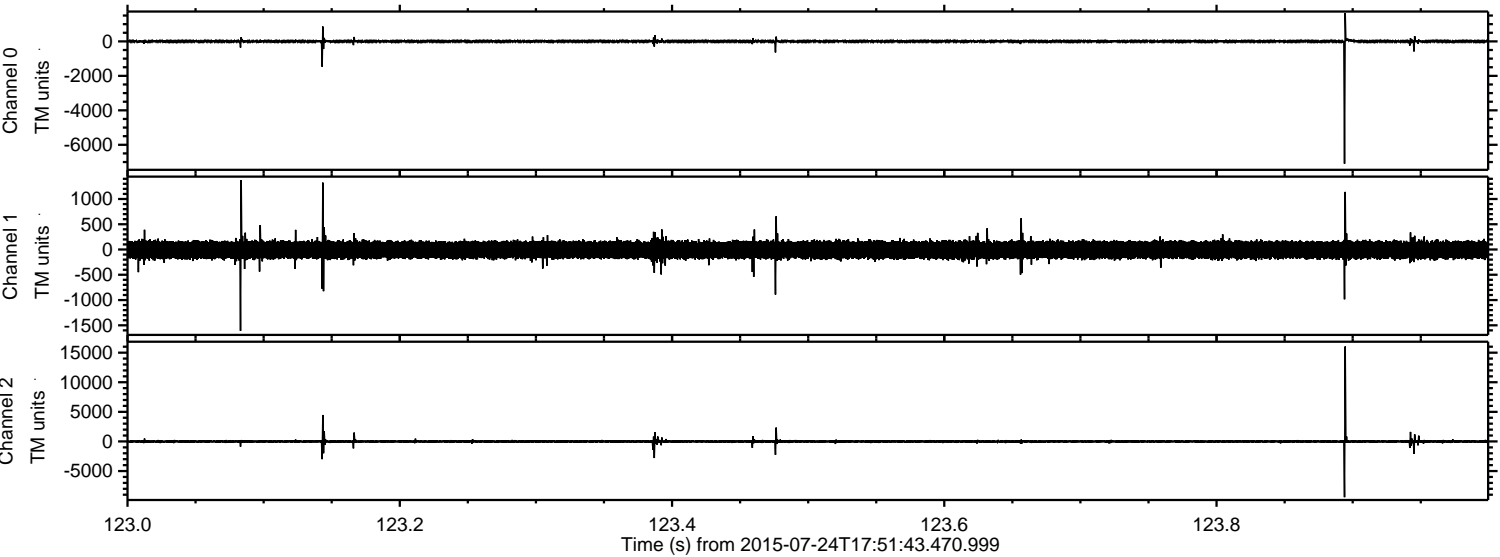

Processed Fri Jul 24 19:58:39 2015 by ELM ver.2012-10-06 from 001__elm20150724_175142__dat00.bin

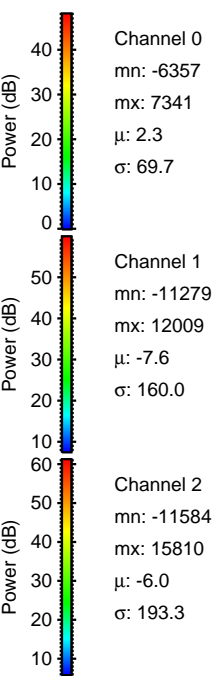
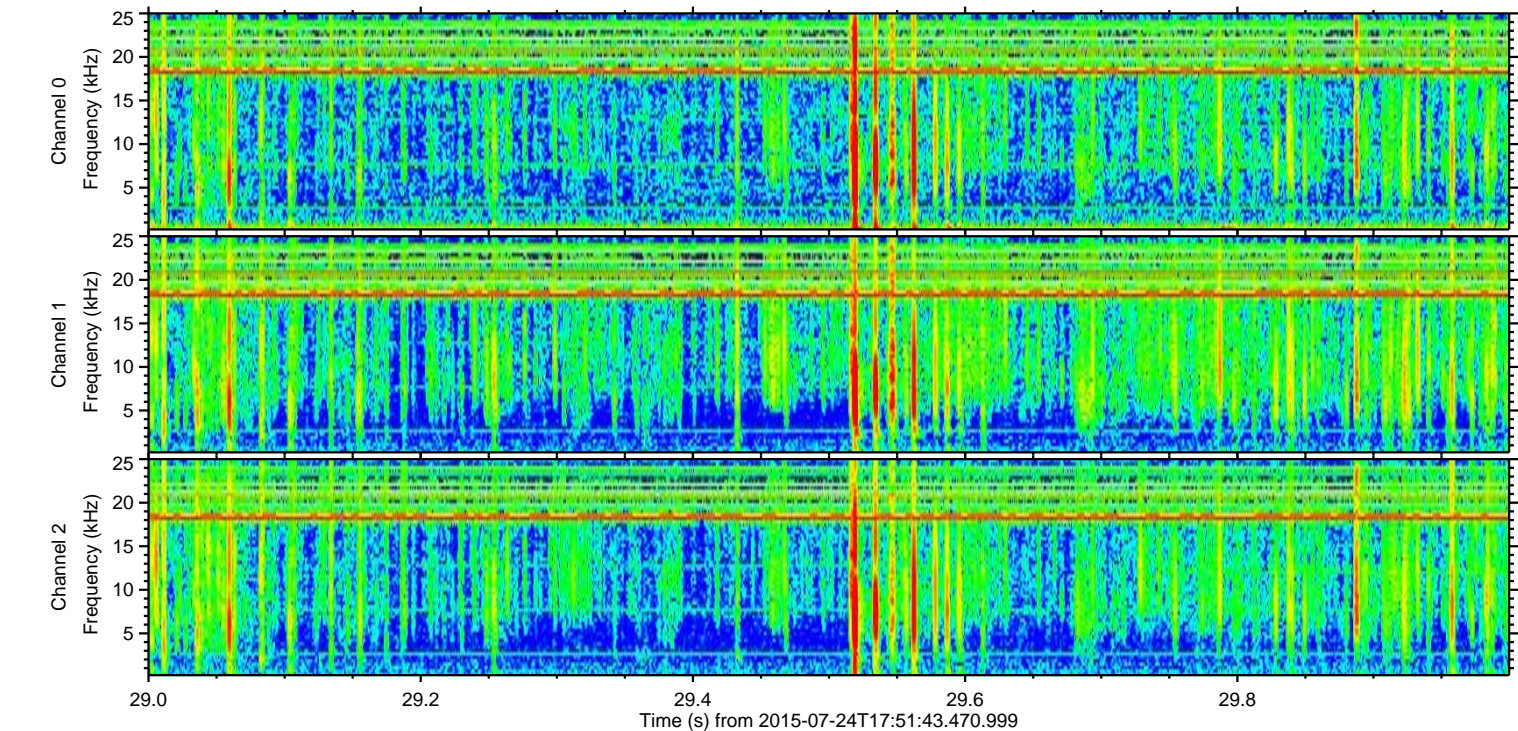
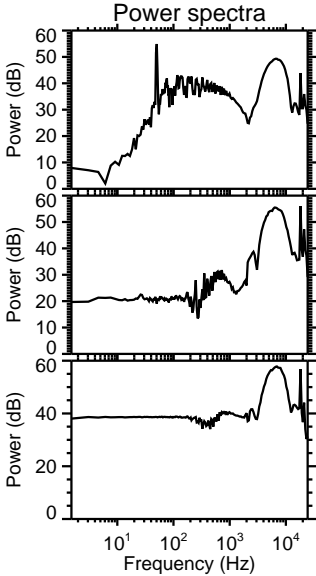
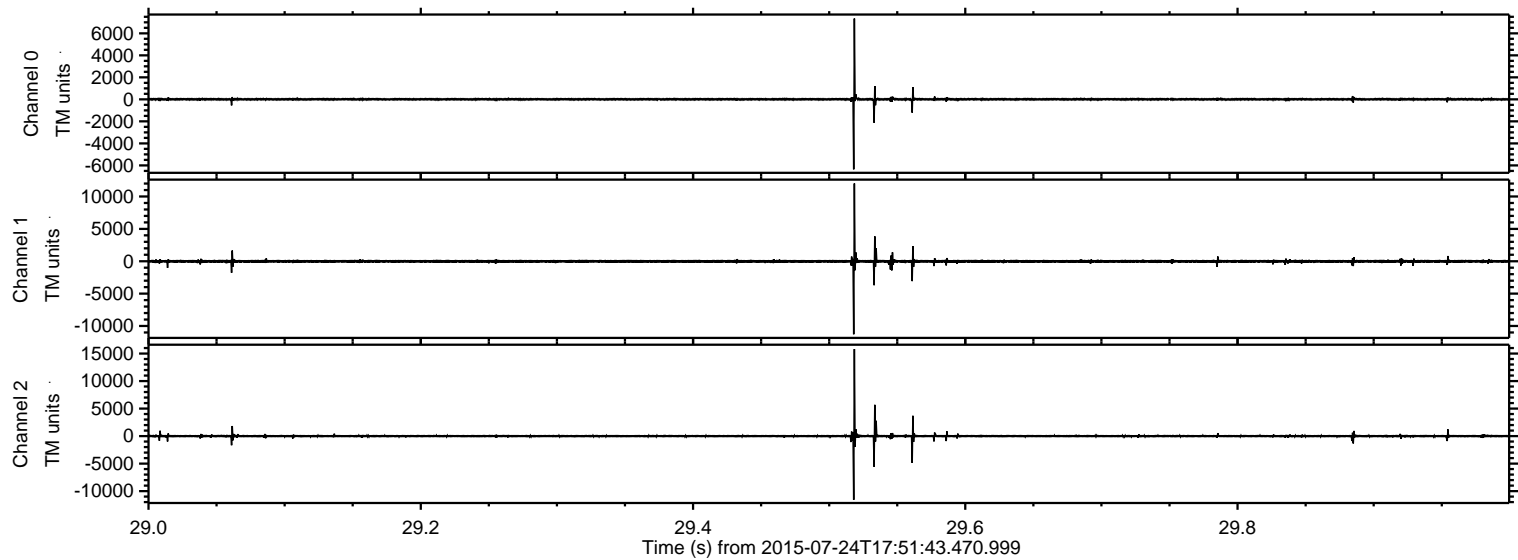

Processed Fri Jul 24 19:58:40 2015 by ELM ver.2012-10-06 from 001_elm20150724_175142__dat00.bin

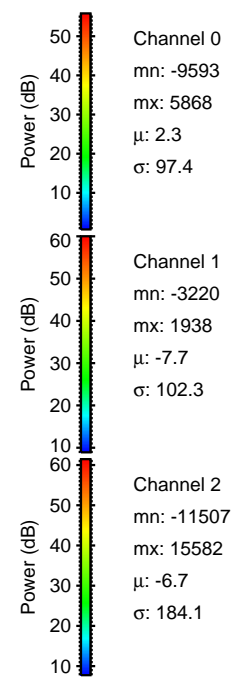
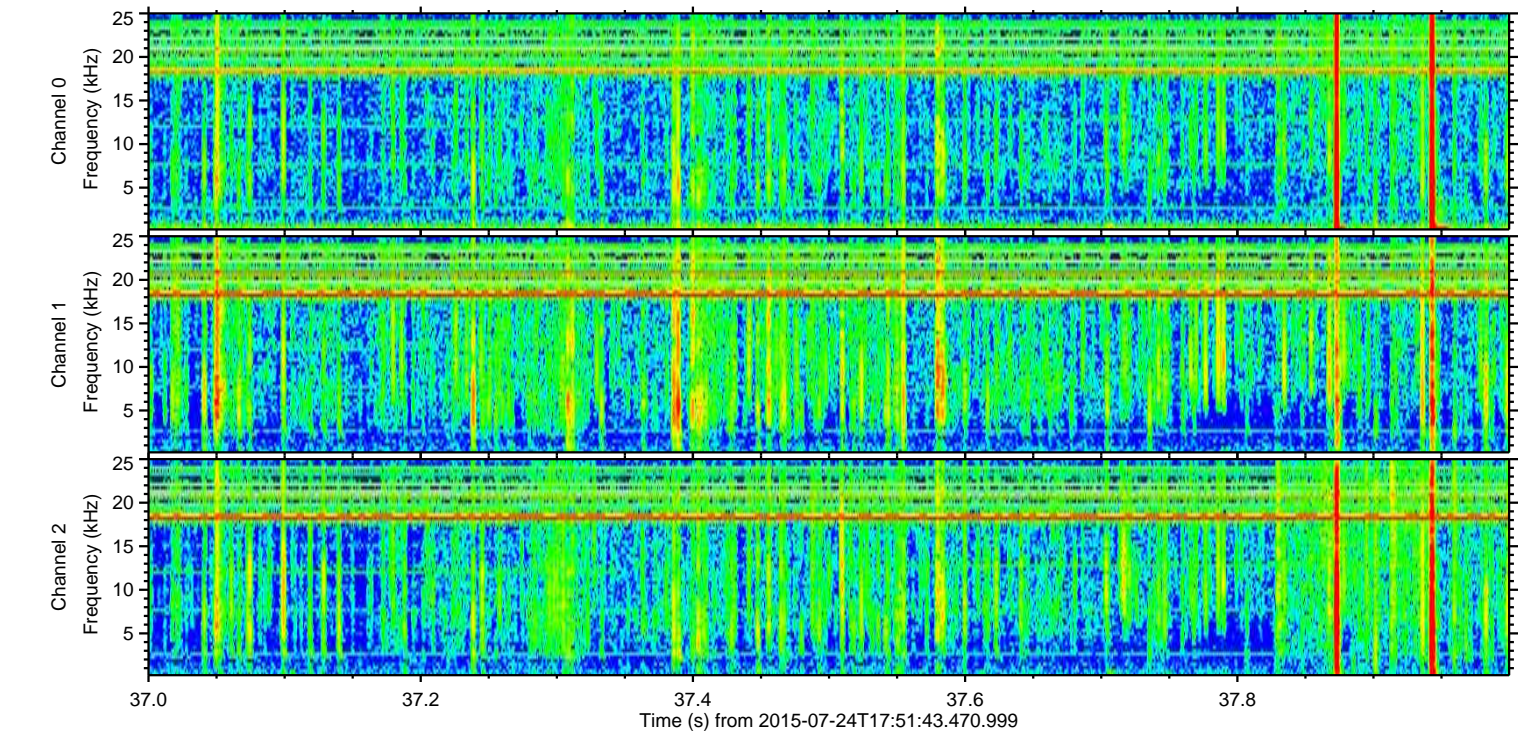
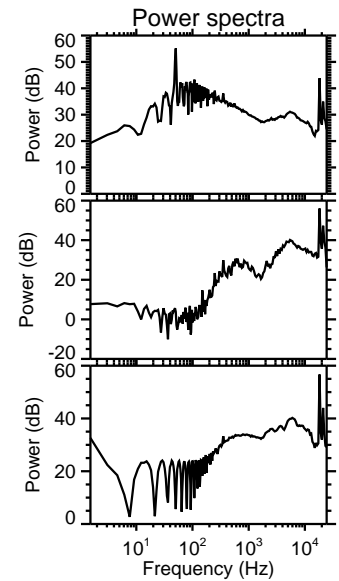
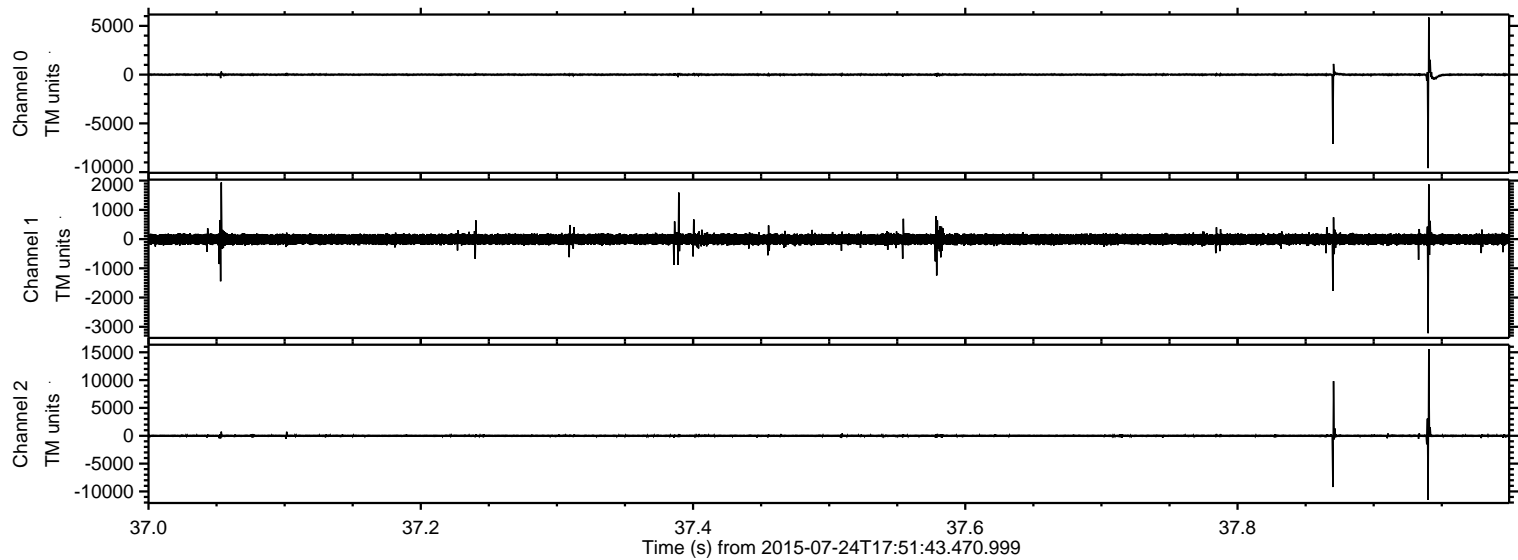

Channel 0
mn: -9593
mx: 5868
 μ : 2.3
 σ : 97.4

Channel 1
mn: -3220
mx: 1938
 μ : -7.7
 σ : 102.3

Channel 2
mn: -11507
mx: 15582
 μ : -6.7
 σ : 184.1

Processed Fri Jul 24 19:58:41 2015 by ELM ver.2012-10-06 from 001__elm20150724_175142__dat00.bin

