

ELMAVAN 3D WAVEFORMS (Measured data sampled at 50 kHz) 51000 packets of 144 samples from 2015-07-24T10:51:25.506.999.

Processed Fri Jul 24 12:57:26 2015 by ELM ver.2012-10-06 from 001\_\_elm20150724\_105124\_\_dat00.bin

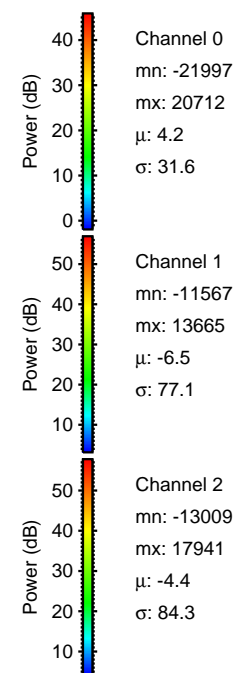

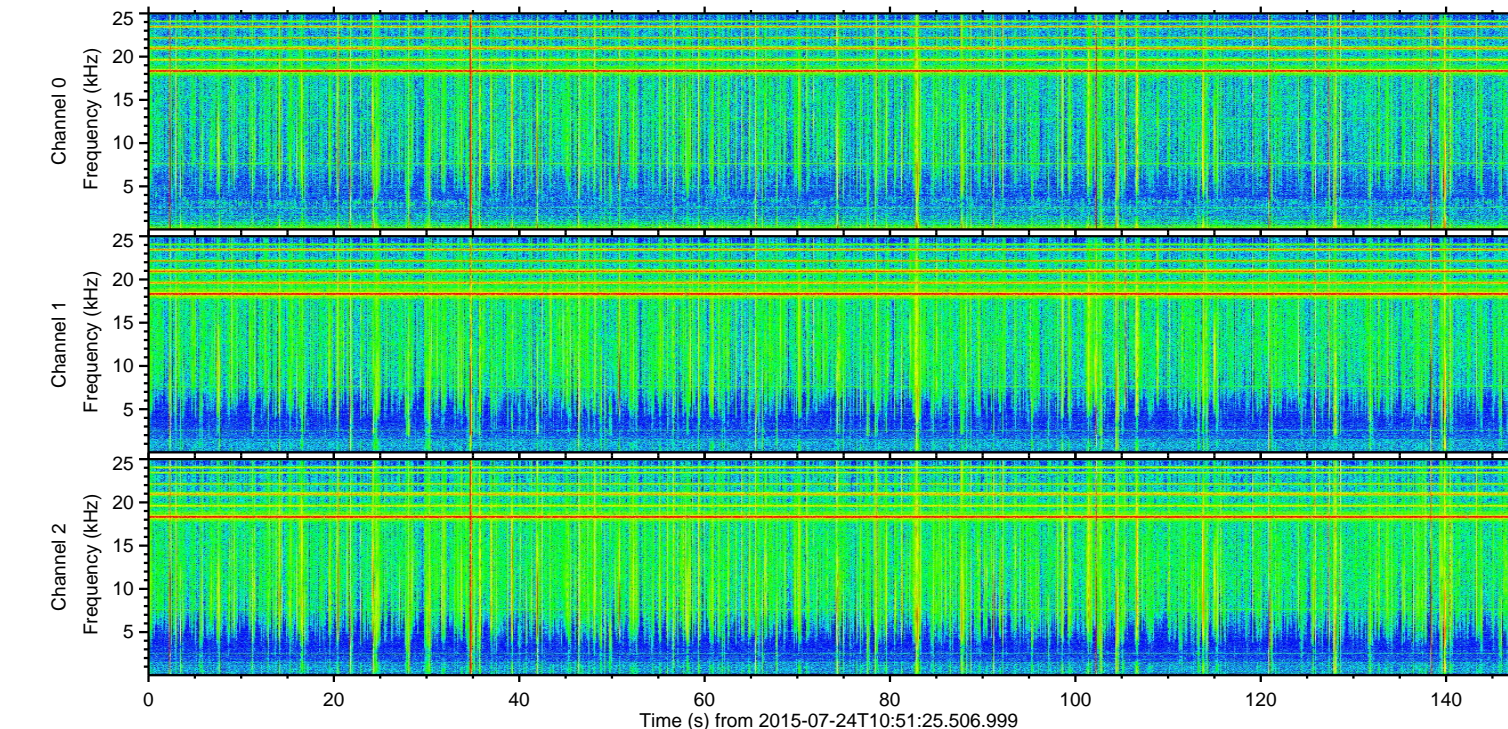
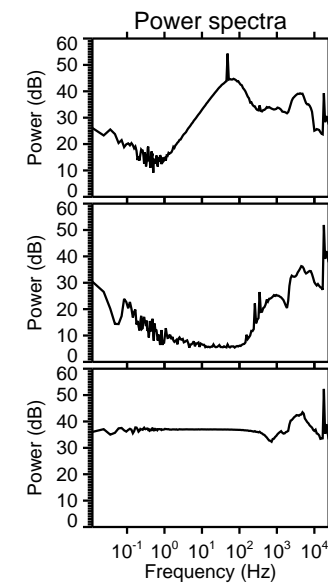
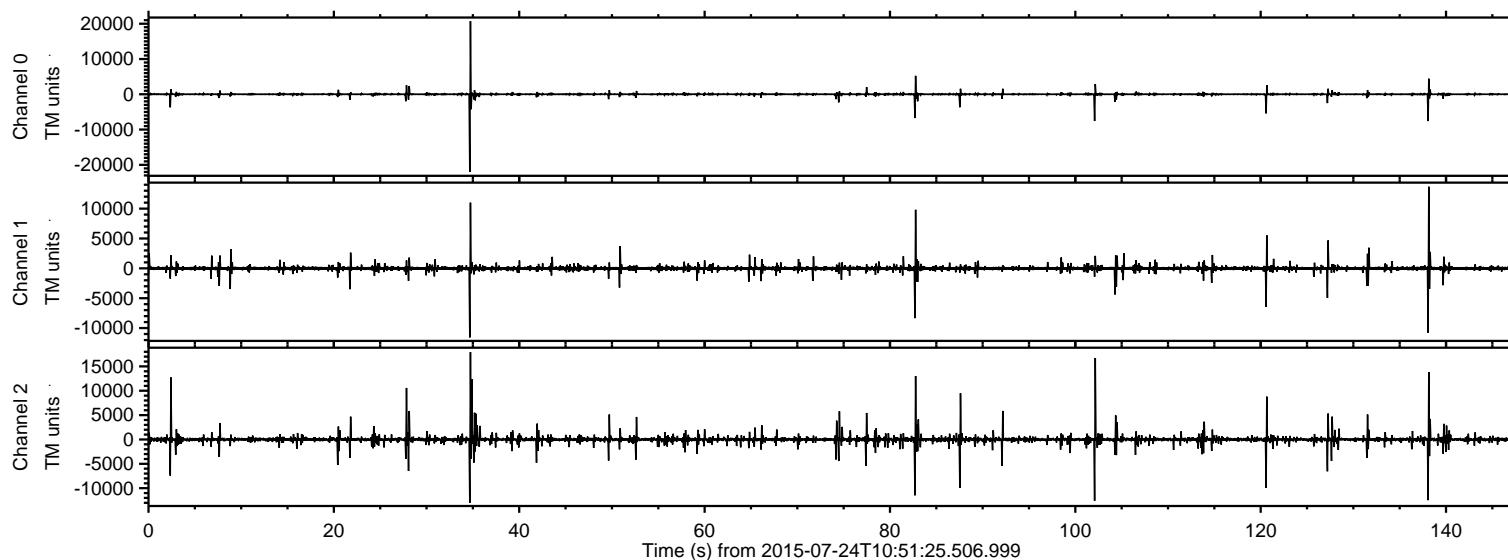

Processed Fri Jul 24 12:57:37 2015 by ELM ver.2012-10-06 from 001\_\_elm20150724\_105124\_\_dat00.bin

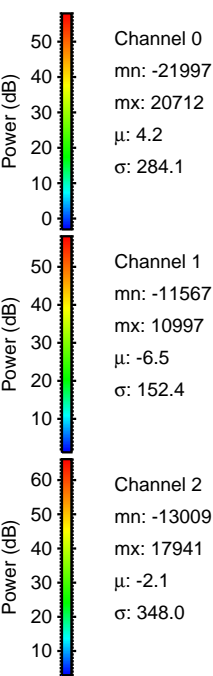
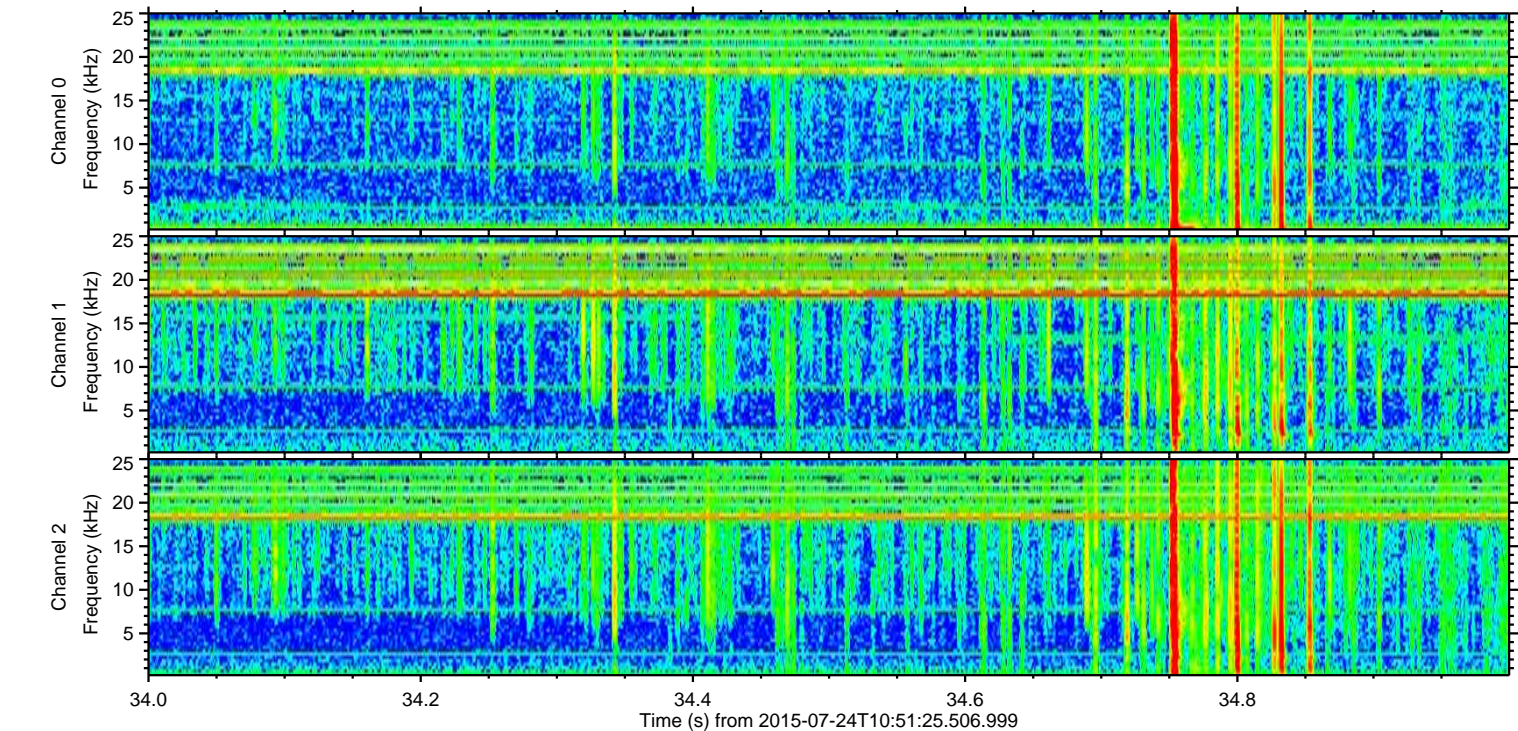
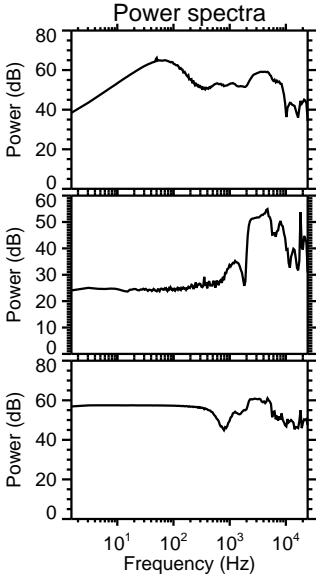
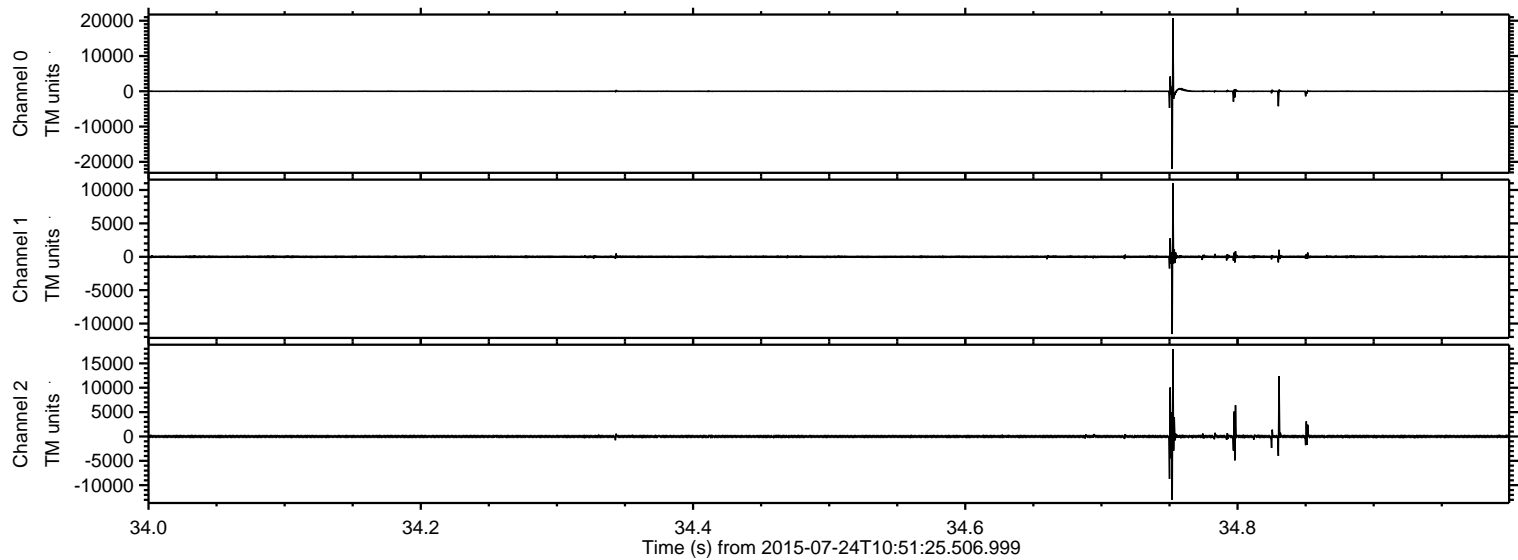



ELMAVAN 3D WAVEFORMS (Measured data sampled at 50 kHz) 51000 packets of 144 samples from 2015-07-24T10:51:25.506.999. Part 103/147

Processed Fri Jul 24 12:57:38 2015 by ELM ver.2012-10-06 from 001\_\_elm20150724\_105124\_\_dat00.bin

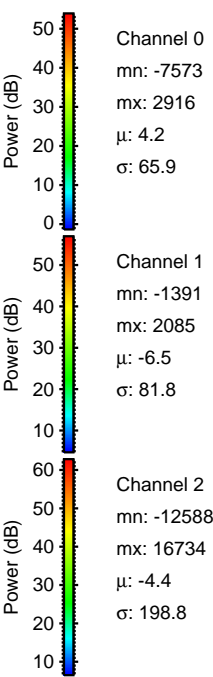
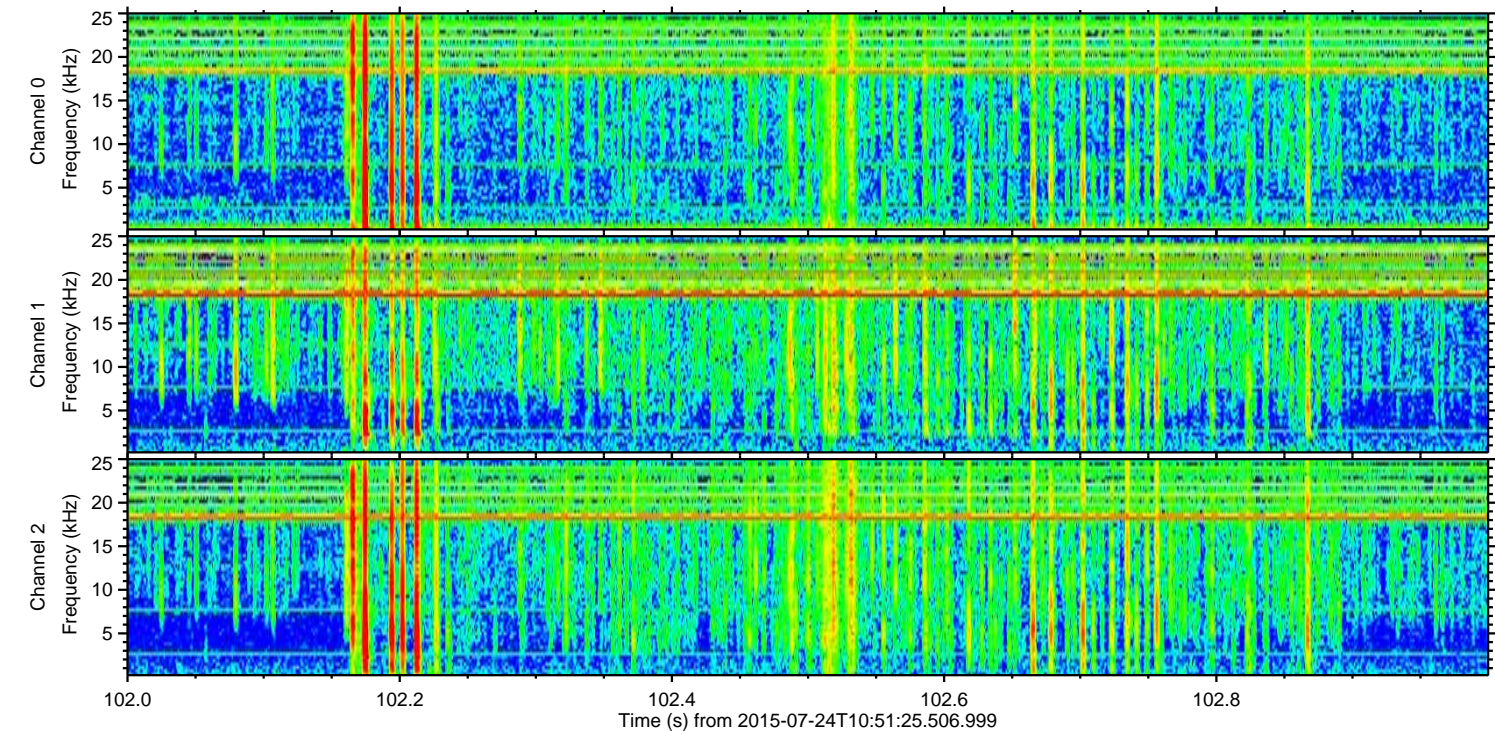
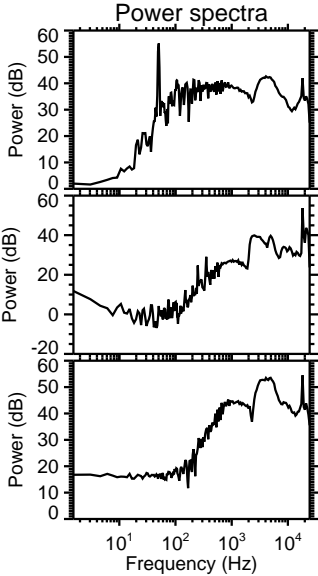
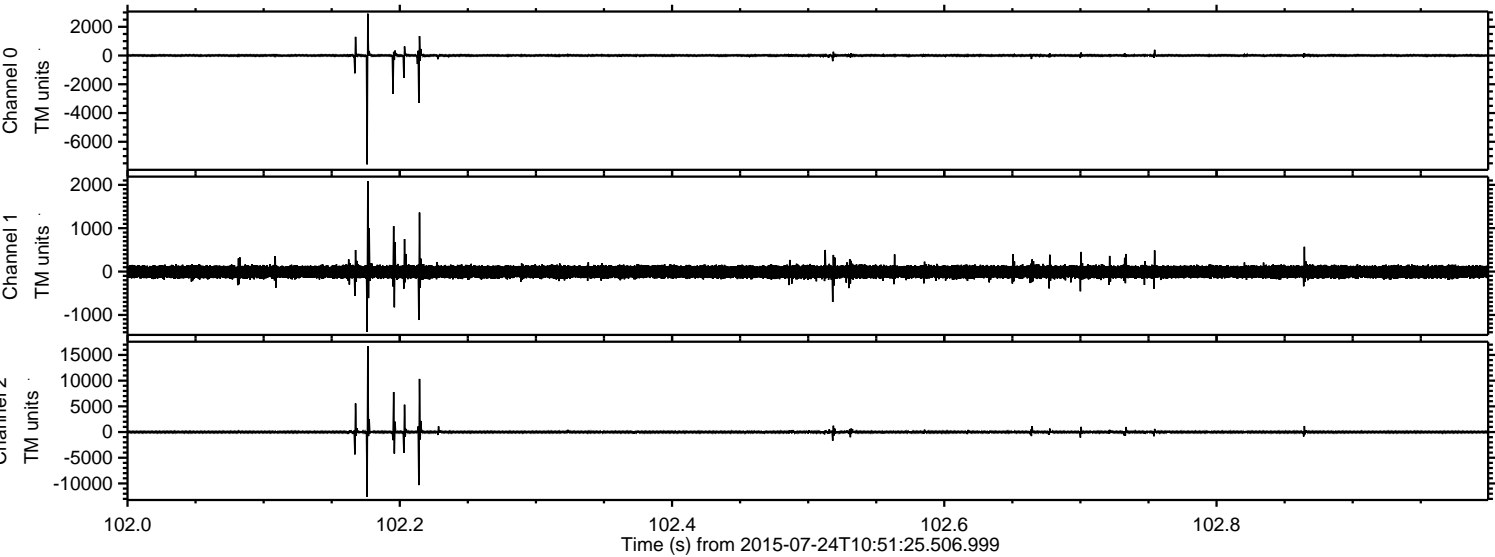



ELMAVAN 3D WAVEFORMS (Measured data sampled at 50 kHz) 51000 packets of 144 samples from 2015-07-24T10:51:25.506.999. Part 139/147

Processed Fri Jul 24 12:57:39 2015 by ELM ver.2012-10-06 from 001\_\_elm20150724\_105124\_\_dat00.bin

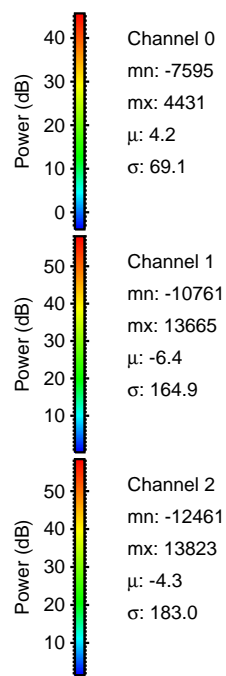
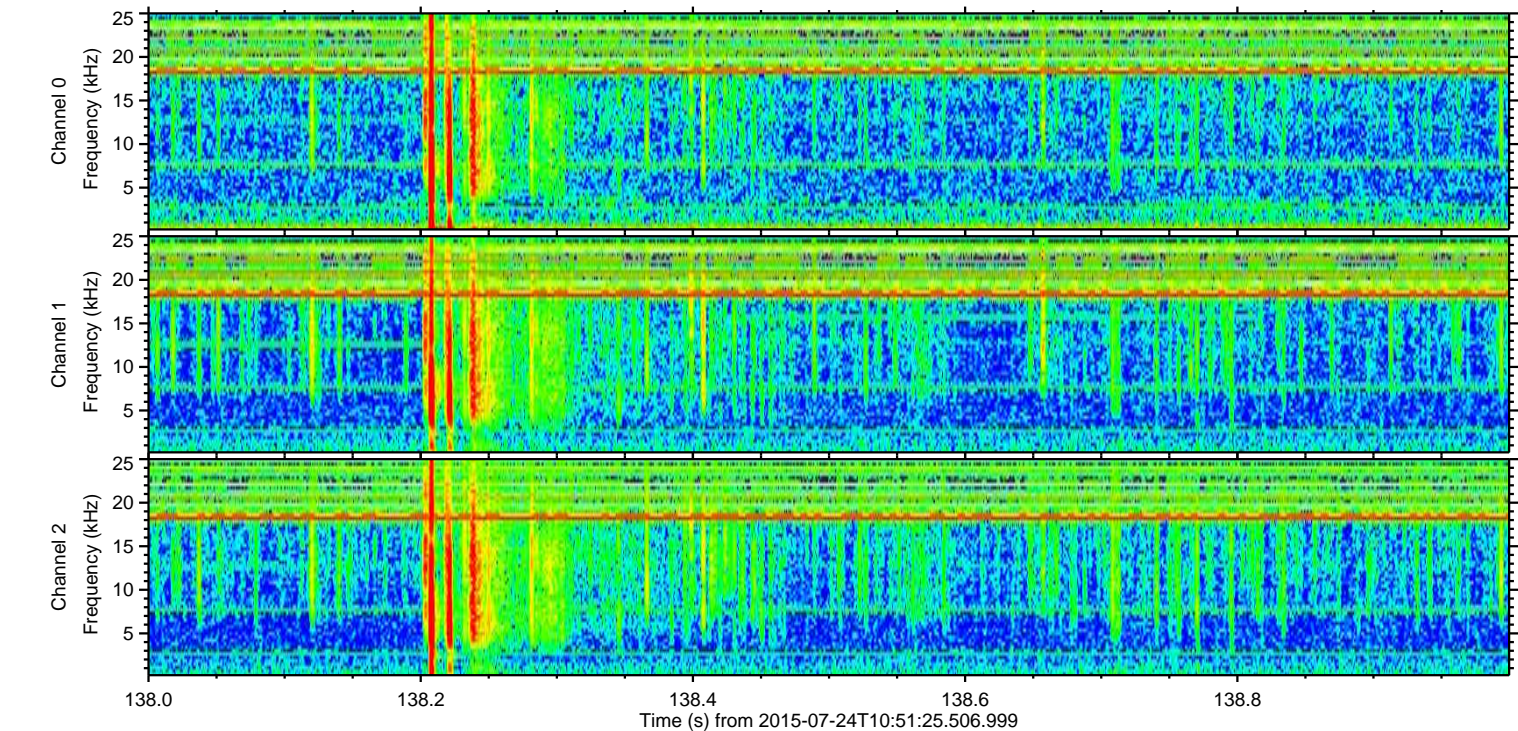
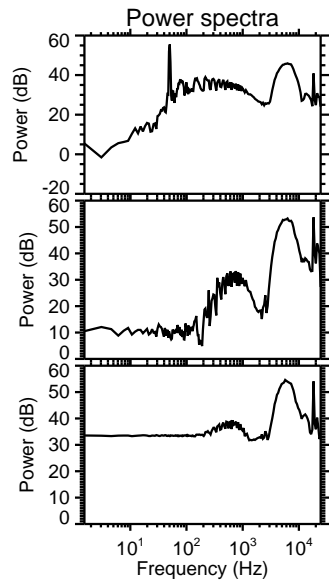
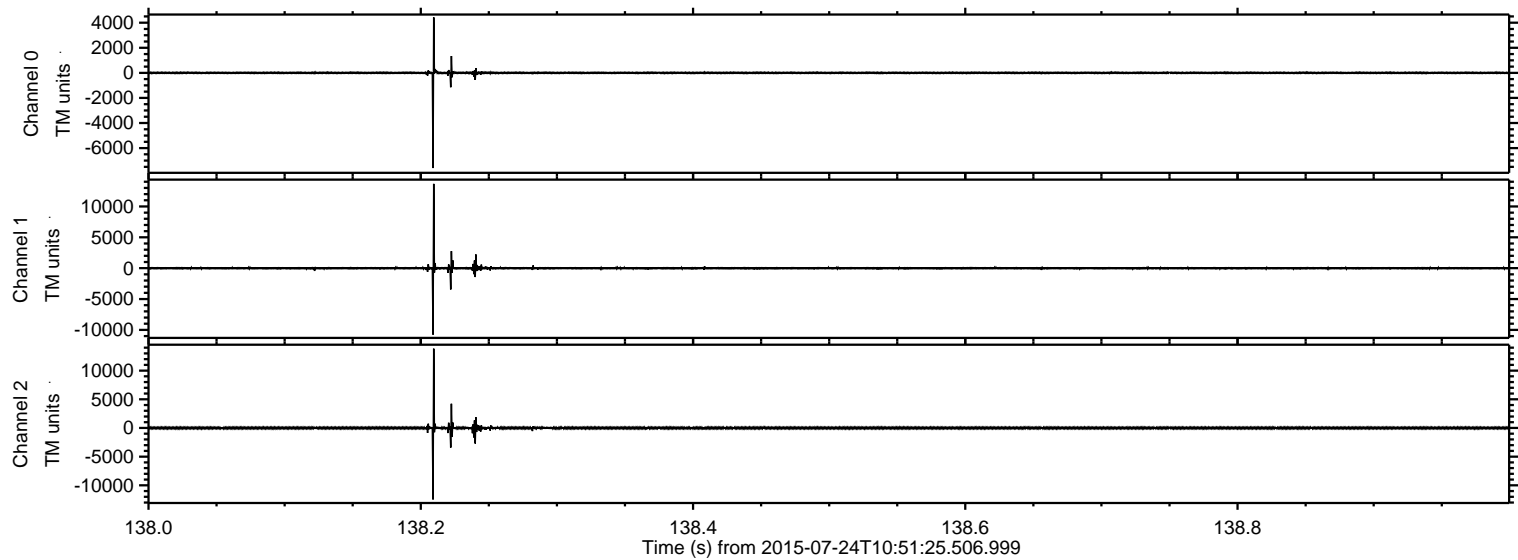



Processed Fri Jul 24 12:57:40 2015 by ELM ver.2012-10-06 from 001\_\_elm20150724\_105124\_\_dat00.bin

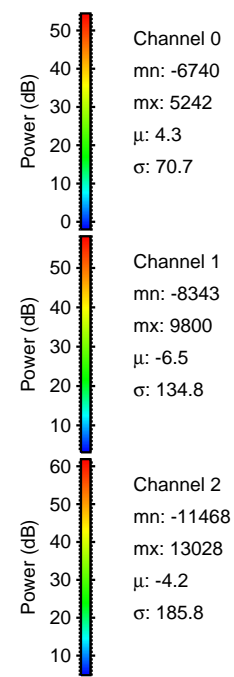
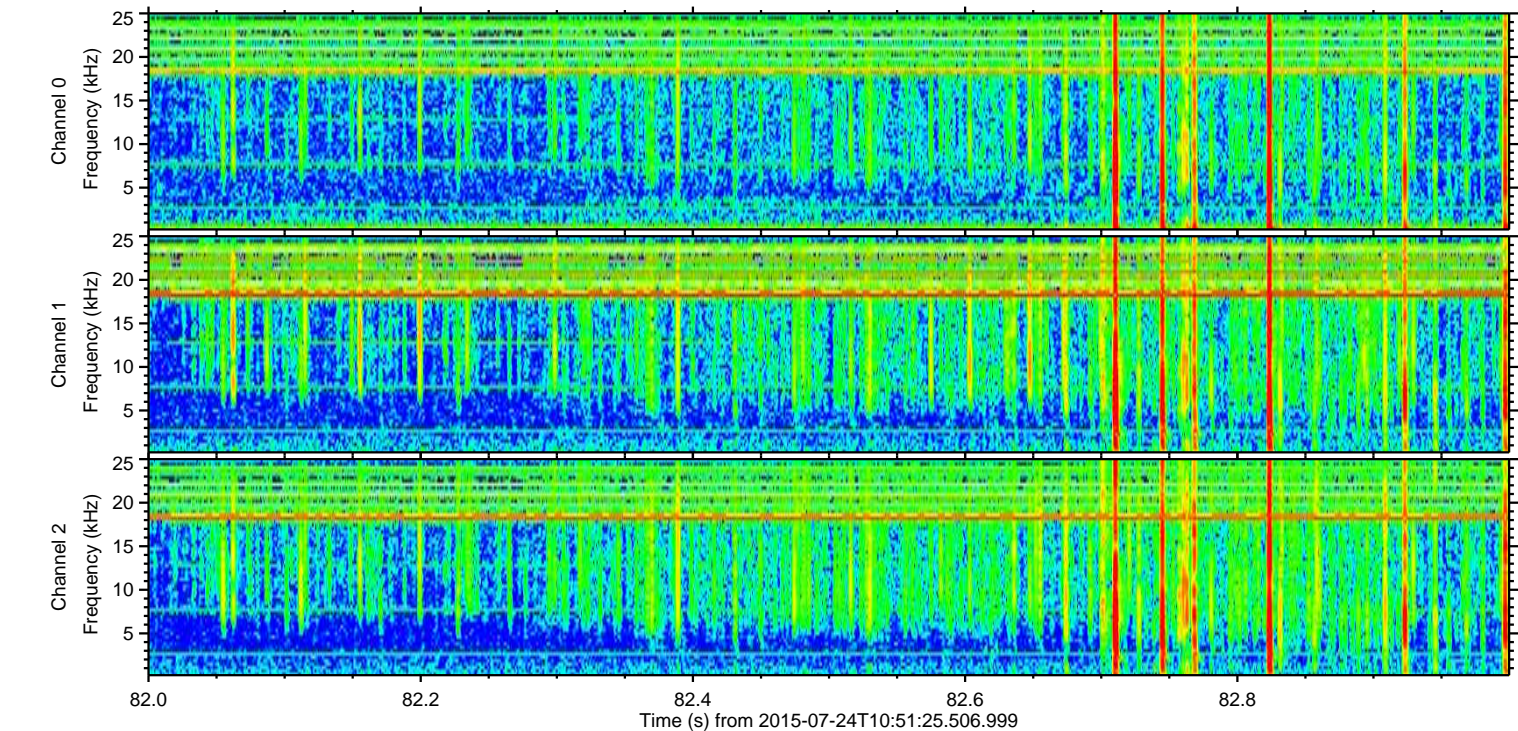
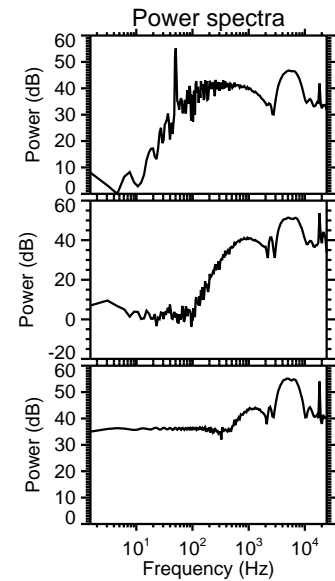
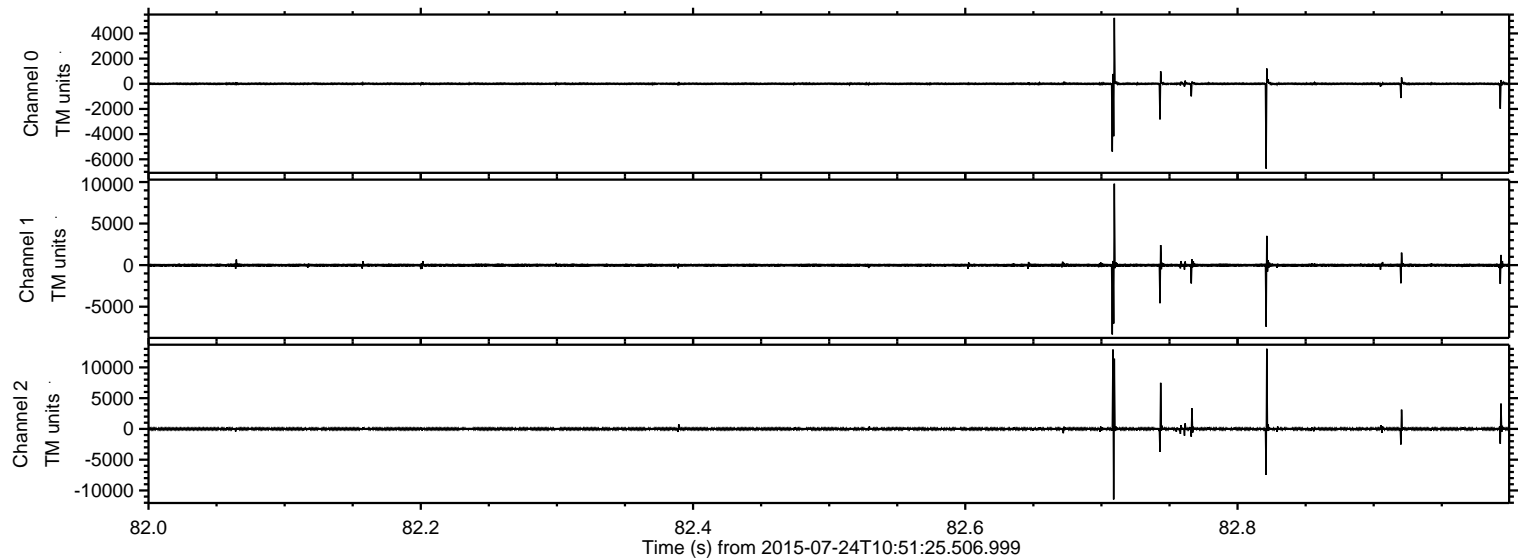



Processed Fri Jul 24 12:57:41 2015 by ELM ver.2012-10-06 from 001\_\_elm20150724\_105124\_\_dat00.bin

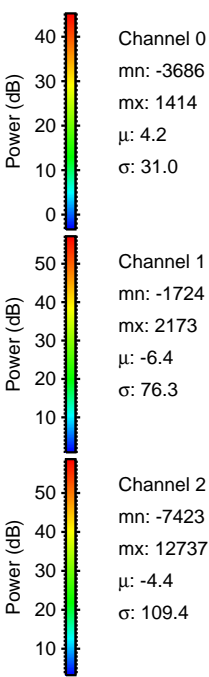
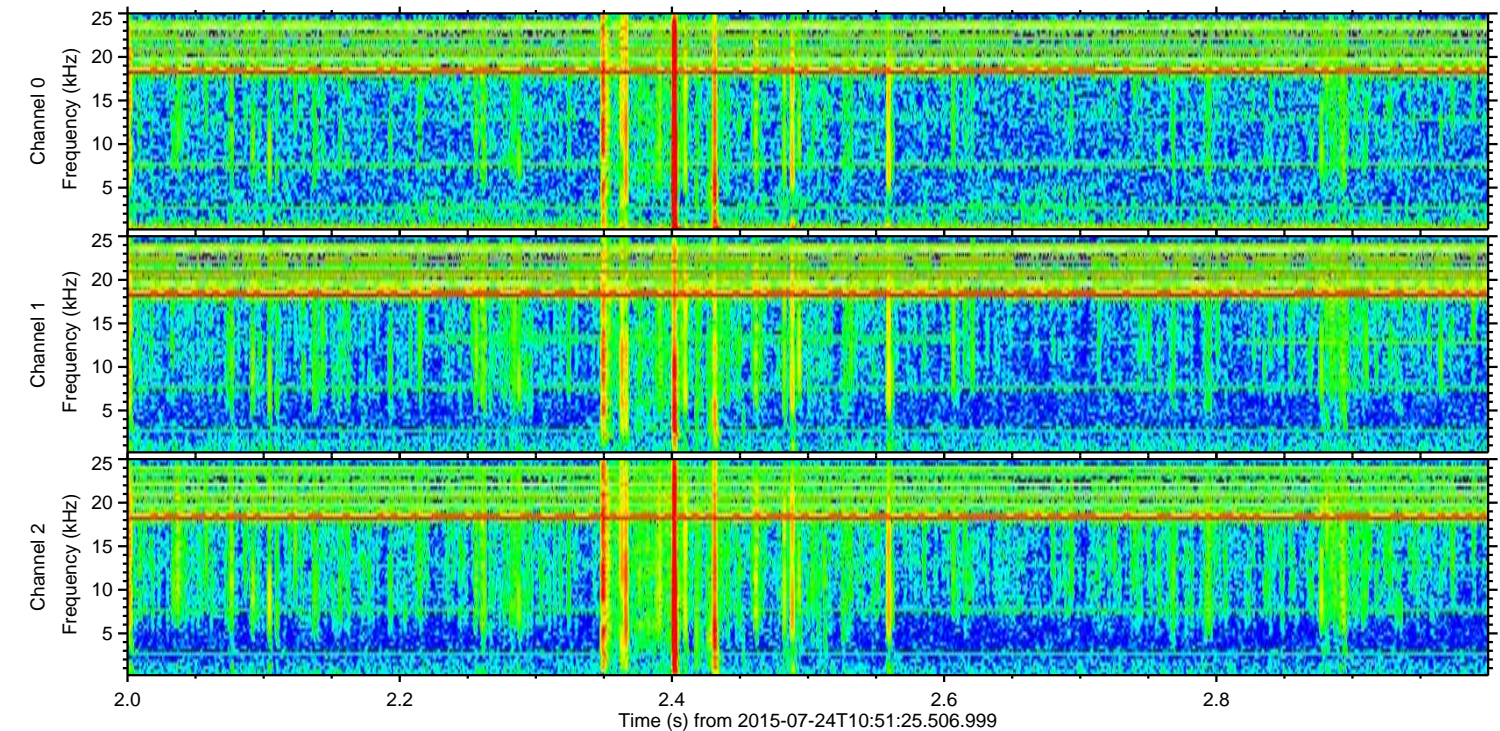
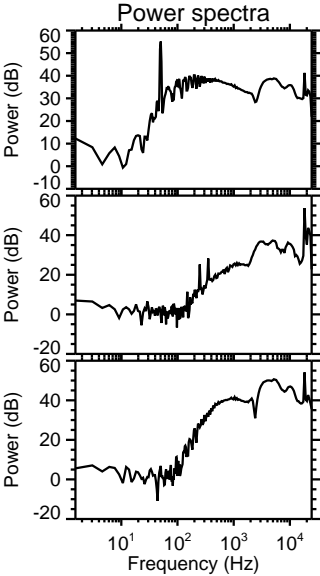
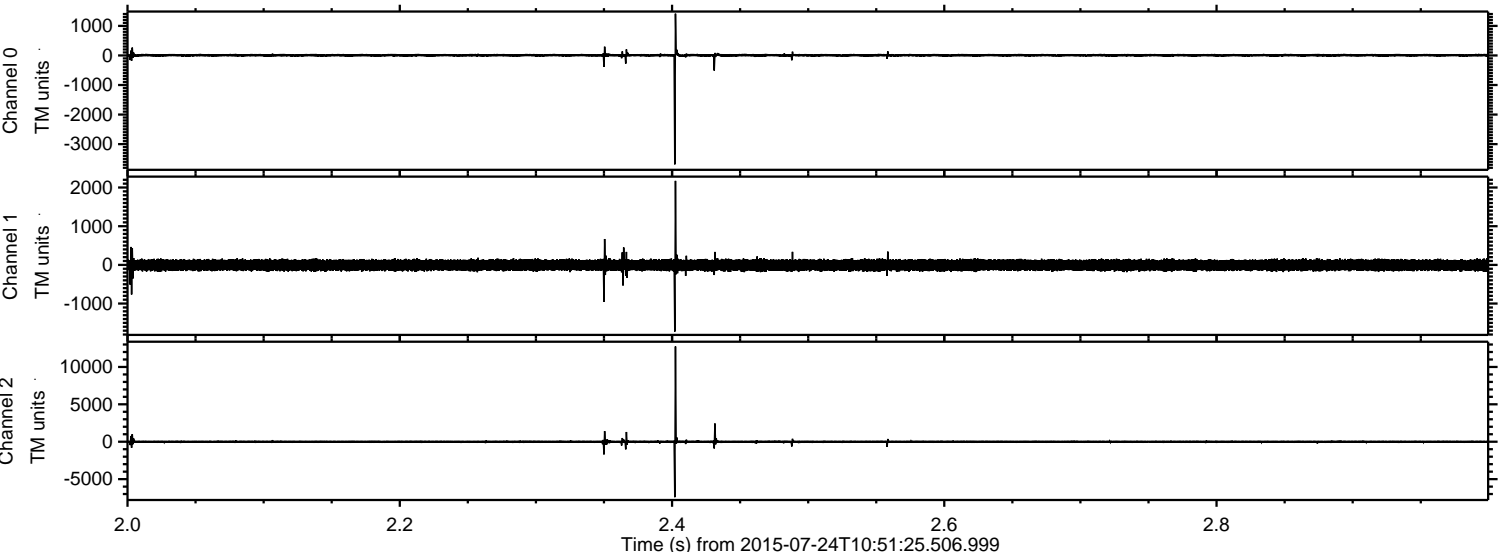



Processed Fri Jul 24 12:57:42 2015 by ELM ver.2012-10-06 from 001\_\_elm20150724\_105124\_\_dat00.bin

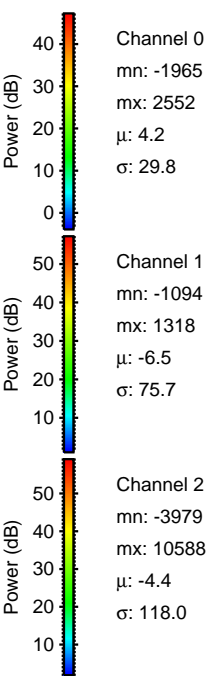
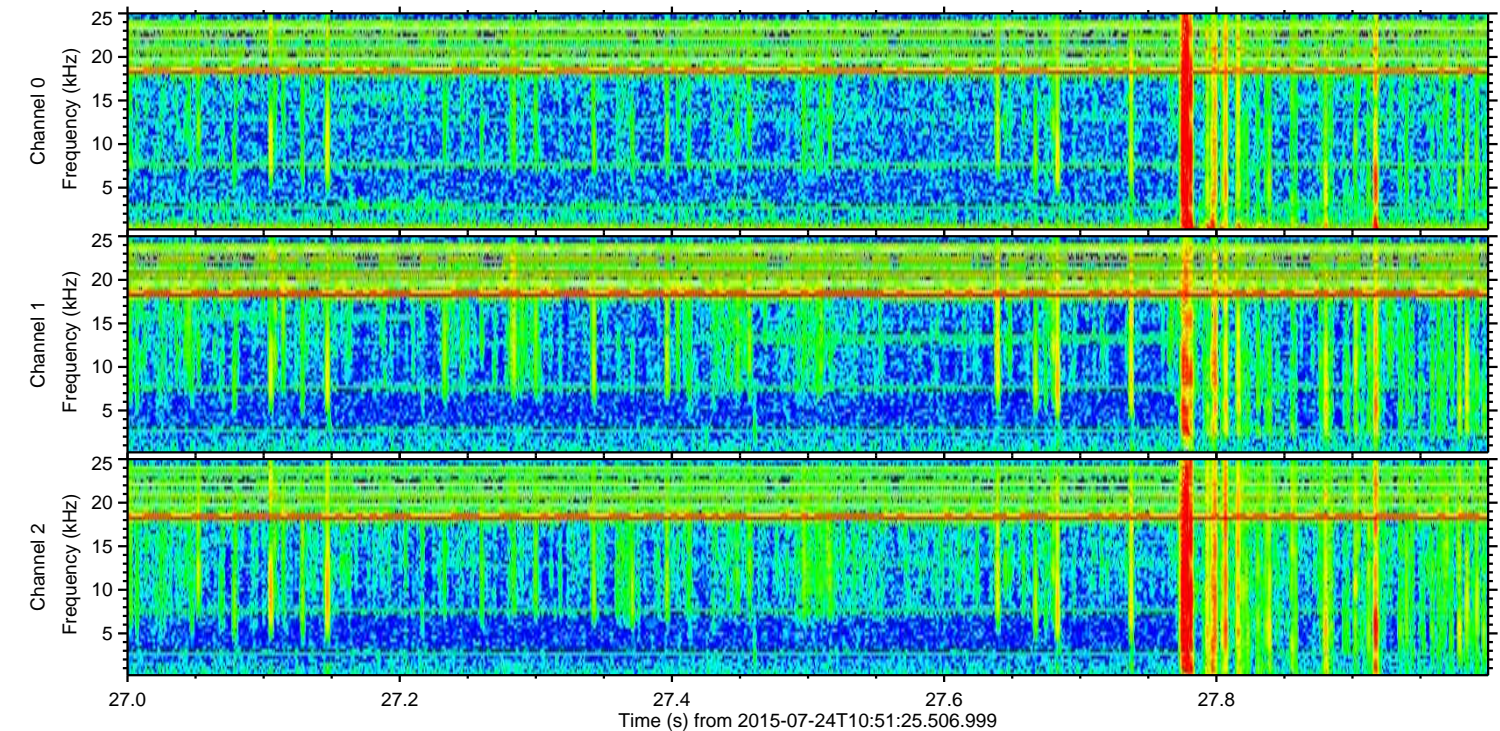
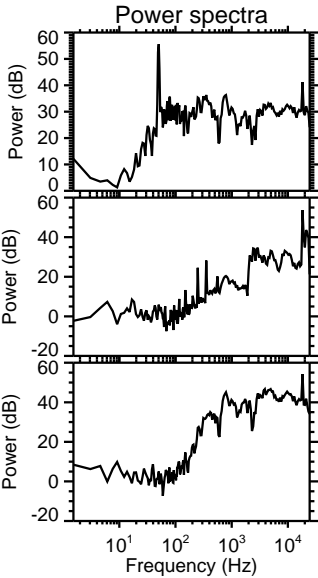
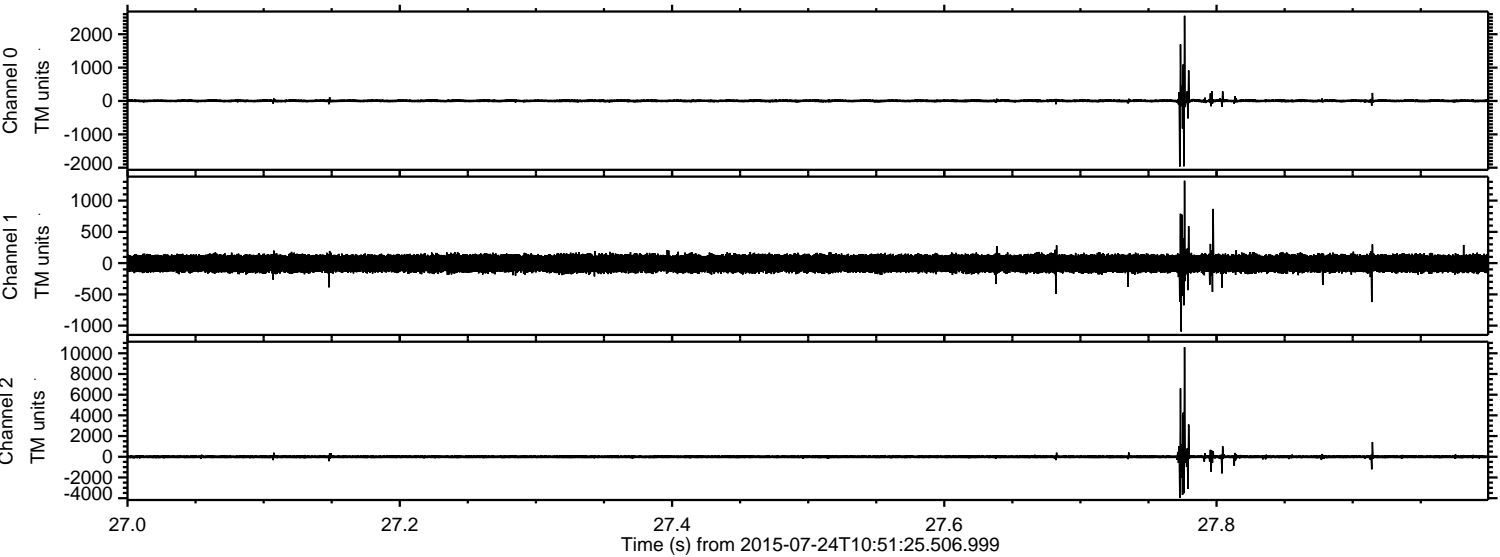

Channel 0  
mn: -1965  
mx: 2552  
 $\mu$ : 4.2  
 $\sigma$ : 29.8

Channel 1  
mn: -1094  
mx: 1318  
 $\mu$ : -6.5  
 $\sigma$ : 75.7

Channel 2  
mn: -3979  
mx: 10588  
 $\mu$ : -4.4  
 $\sigma$ : 118.0



ELMAVAN 3D WAVEFORMS (Measured data sampled at 50 kHz) 51000 packets of 144 samples from 2015-07-24T10:51:25.506.999. Part 121/147

Processed Fri Jul 24 12:57:43 2015 by ELM ver.2012-10-06 from 001\_\_elm20150724\_105124\_\_dat00.bin

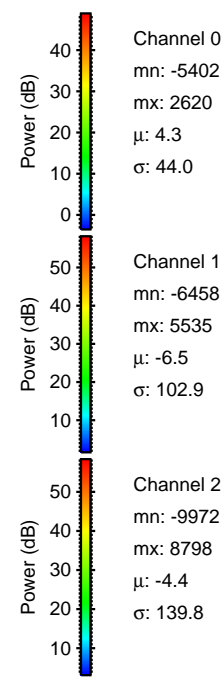
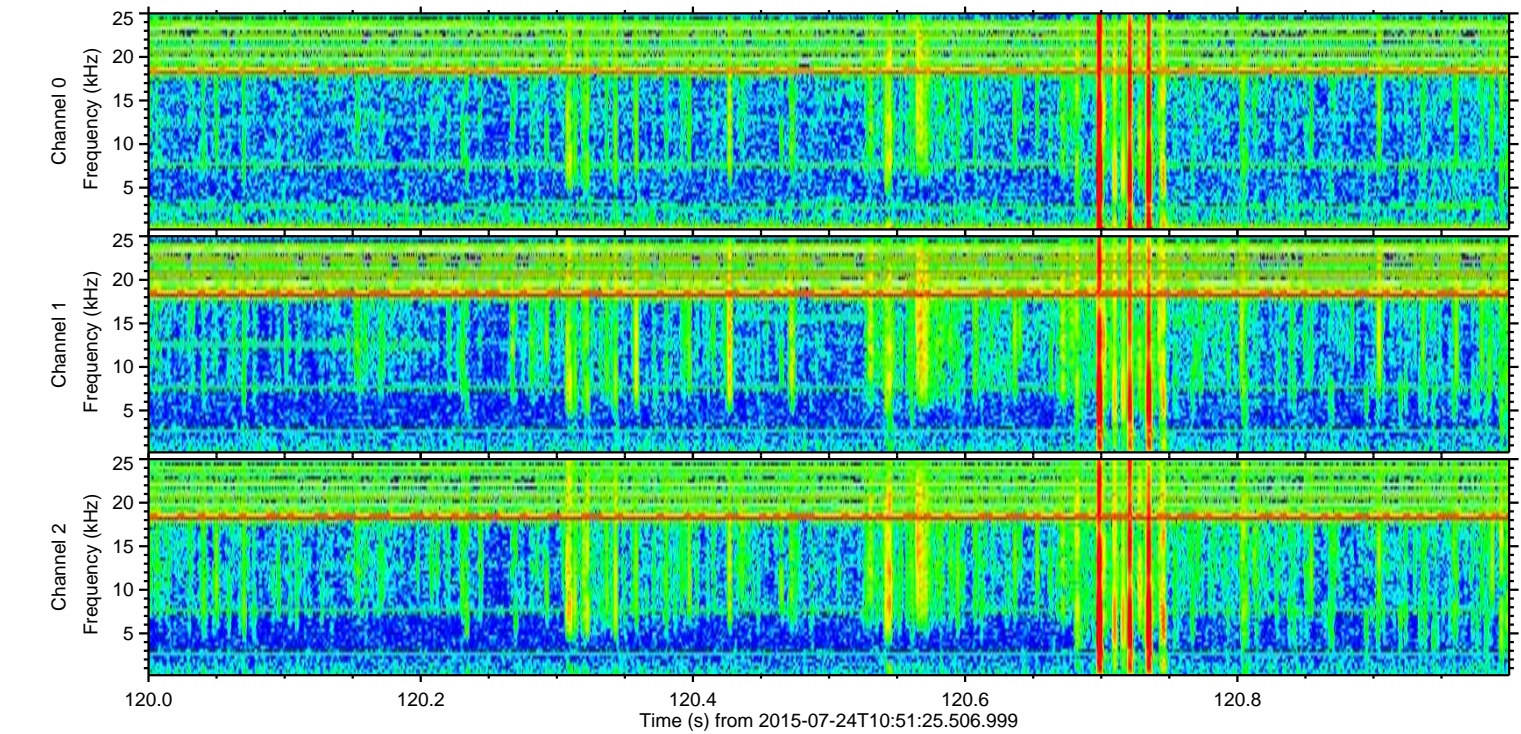
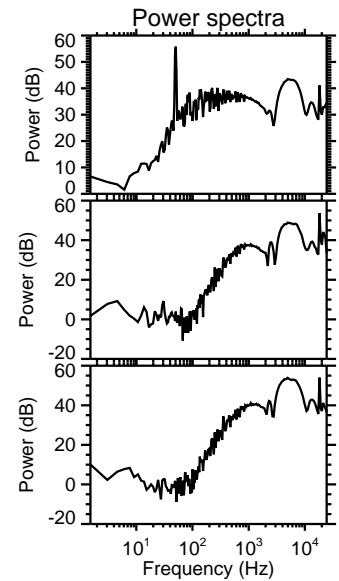
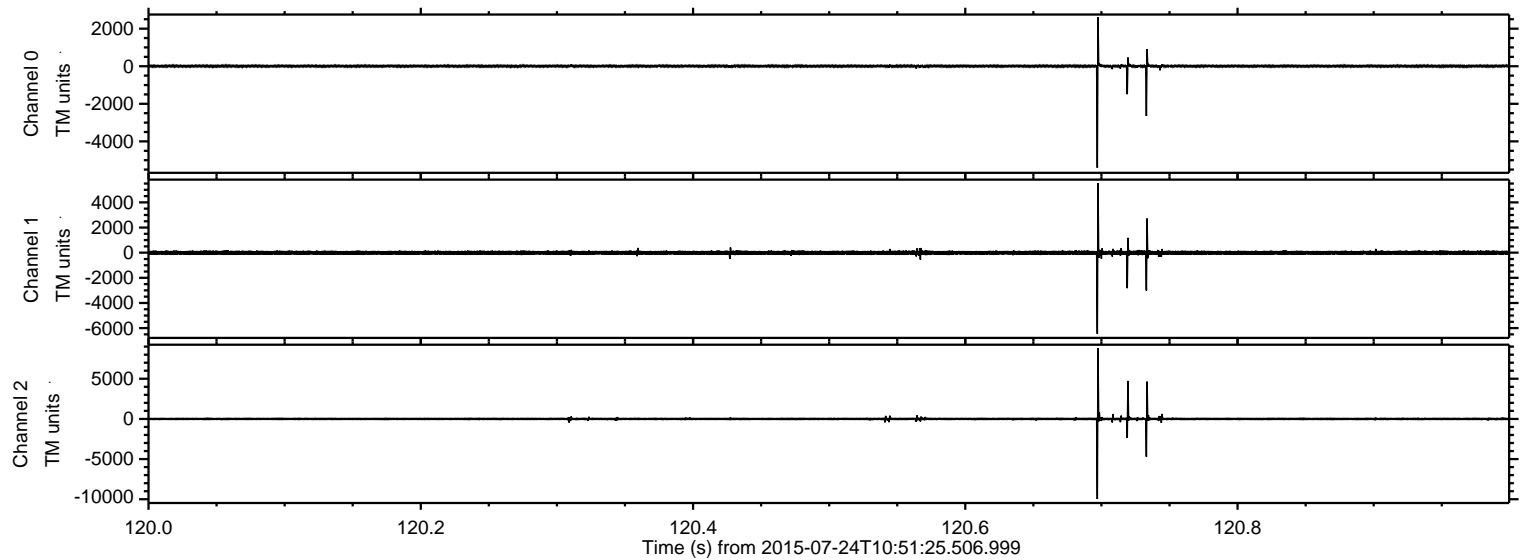



Processed Fri Jul 24 12:57:44 2015 by ELM ver.2012-10-06 from 001\_\_elm20150724\_105124\_\_dat00.bin

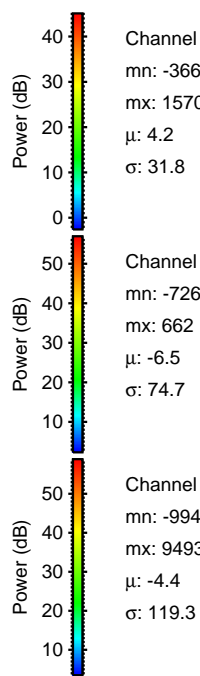
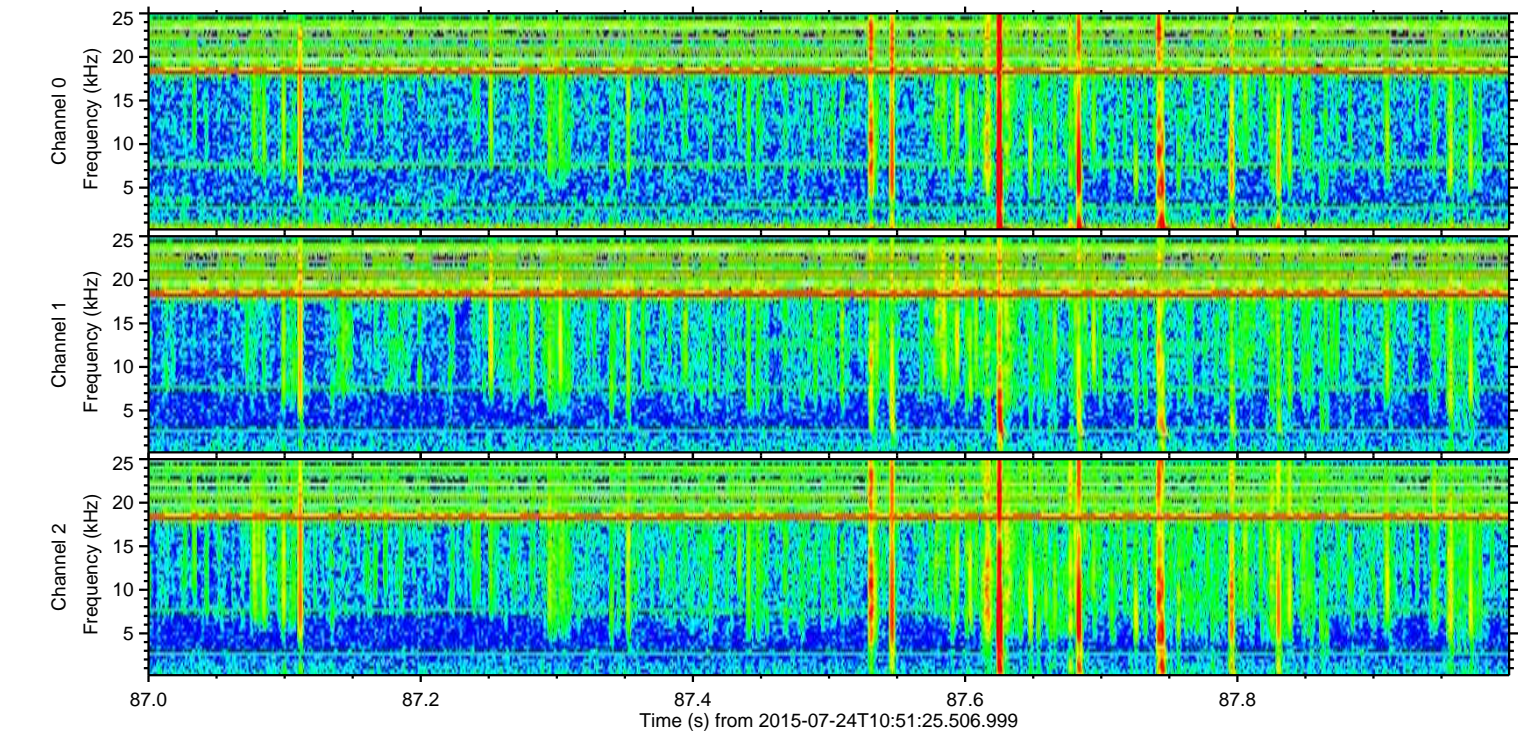
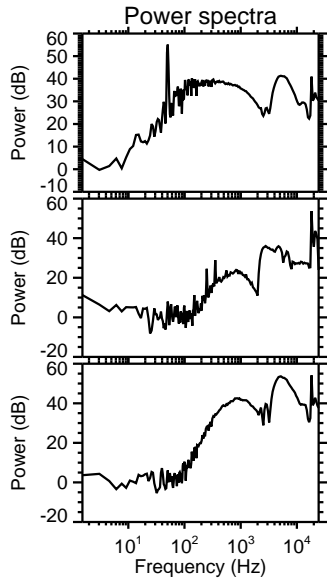
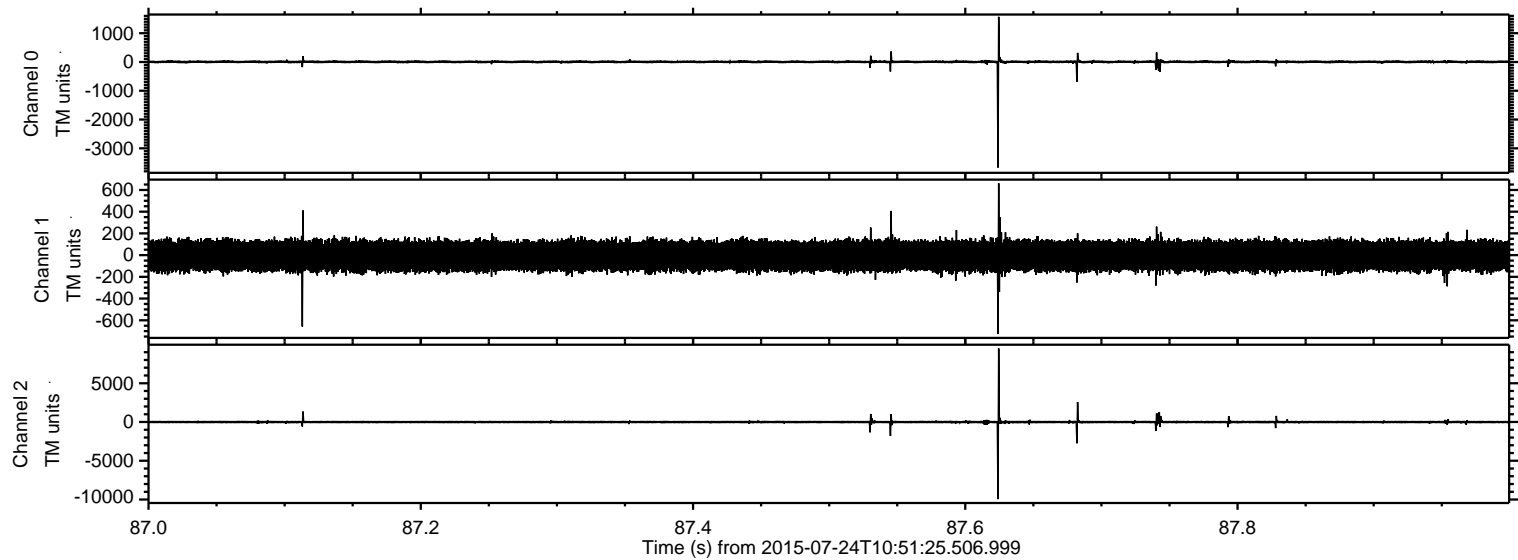

Channel 0  
mn: -3669  
mx: 1570  
 $\mu$ : 4.2  
 $\sigma$ : 31.8

Channel 1  
mn: -726  
mx: 662  
 $\mu$ : -6.5  
 $\sigma$ : 74.7

Channel 2  
mn: -9949  
mx: 9493  
 $\mu$ : -4.4  
 $\sigma$ : 119.3



ELMAVAN 3D WAVEFORMS (Measured data sampled at 50 kHz) 51000 packets of 144 samples from 2015-07-24T10:51:25.506.999. Part 128/147

Processed Fri Jul 24 12:57:45 2015 by ELM ver.2012-10-06 from 001\_\_elm20150724\_105124\_\_dat00.bin

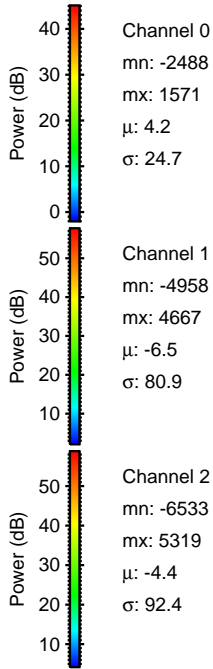
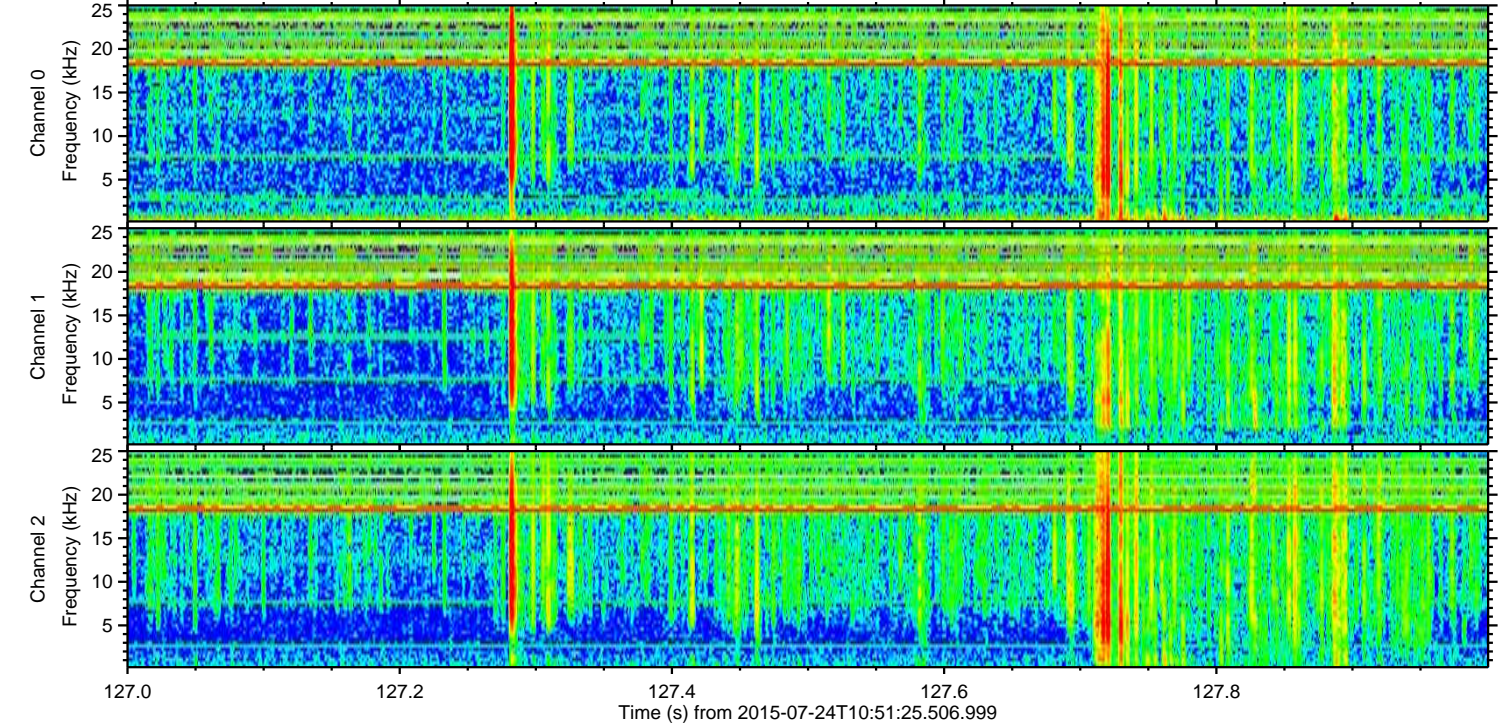
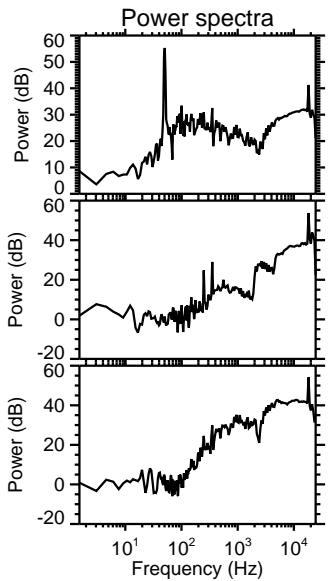
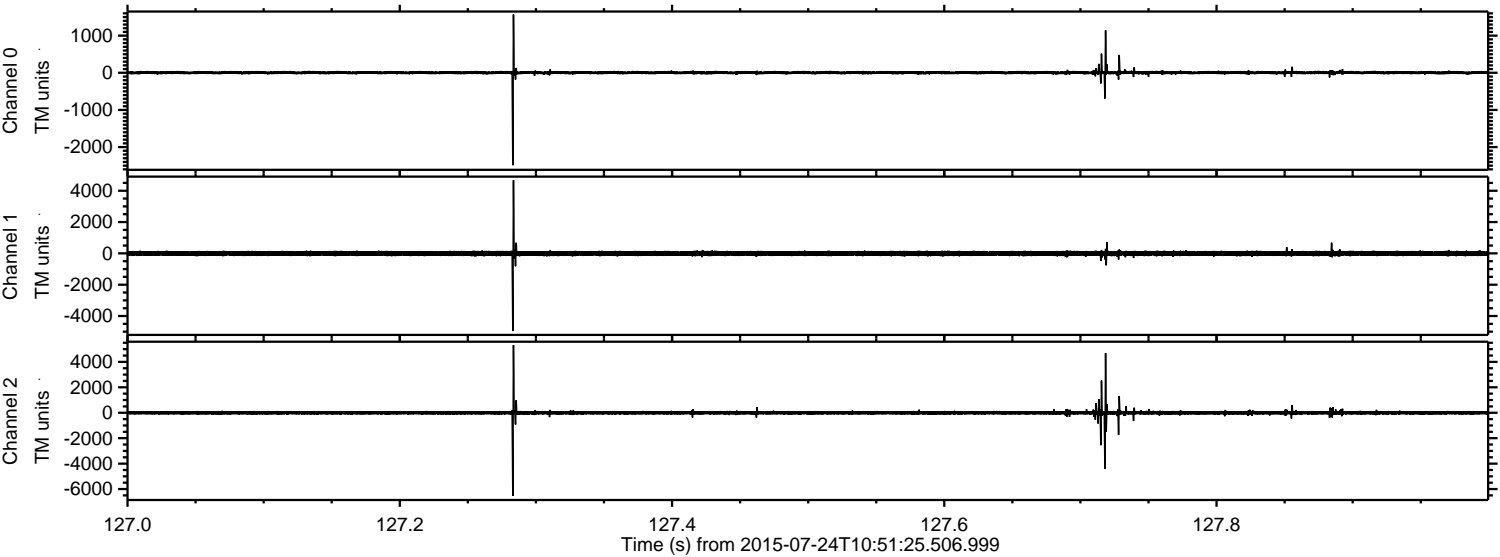



ELMAVAN 3D WAVEFORMS (Measured data sampled at 50 kHz) 51000 packets of 144 samples from 2015-07-24T10:51:25.506.999. Part 101/147

