

ELMAVAN 3D WAVEFORMS (Measured data sampled at 50 kHz) 51000 packets of 144 samples from 2015-07-24T10:01:23.357.000.

Processed Fri Jul 24 12:07:51 2015 by ELM ver.2012-10-06 from 001__elm20150724_100122__dat00.bin

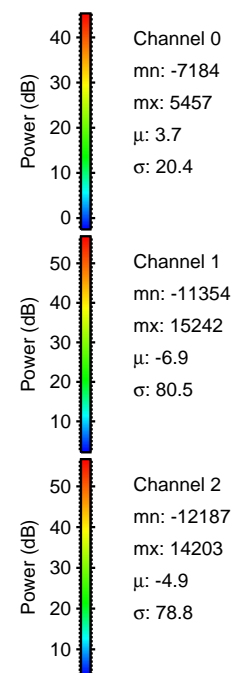

Processed Fri Jul 24 12:08:08 2015 by ELM ver.2012-10-06 from 001__elm20150724_100122__dat00.bin

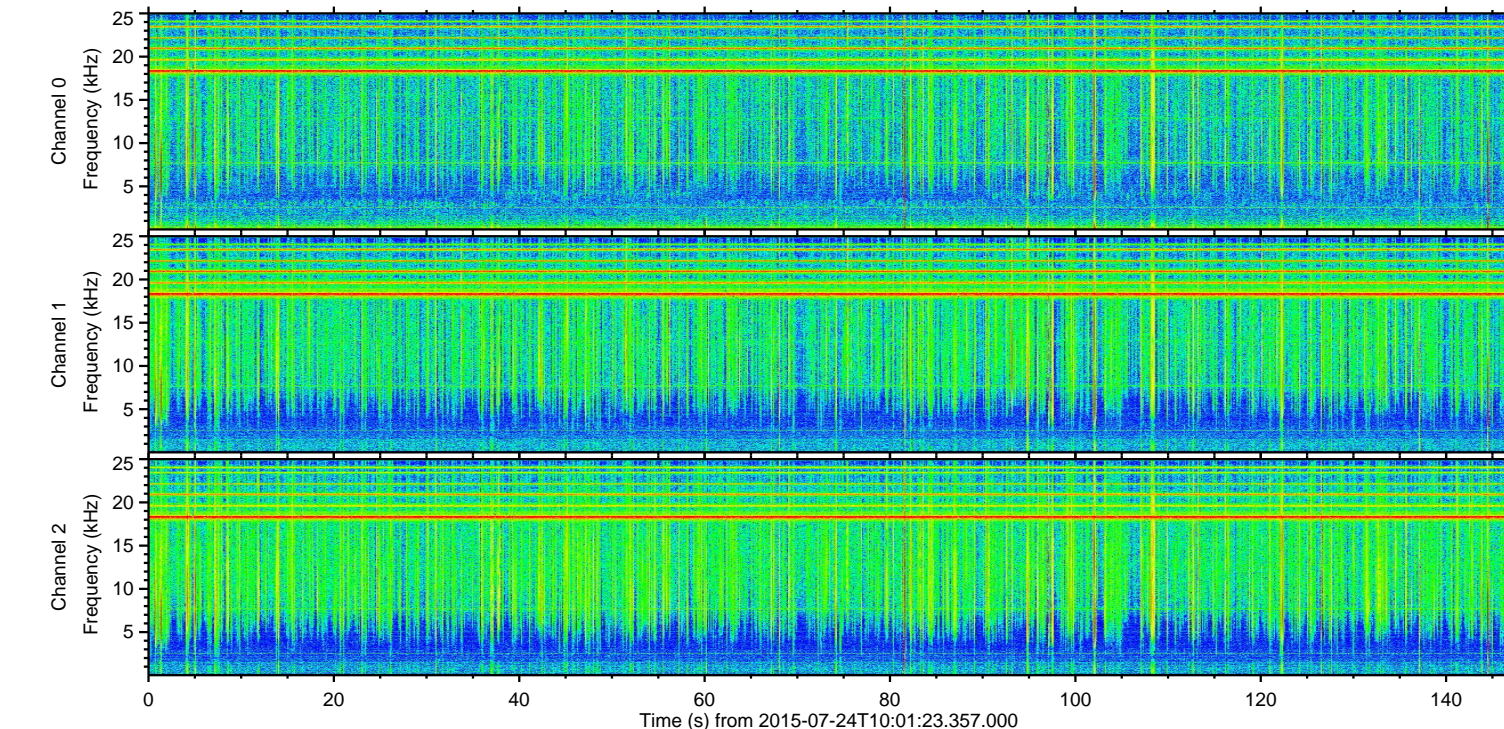
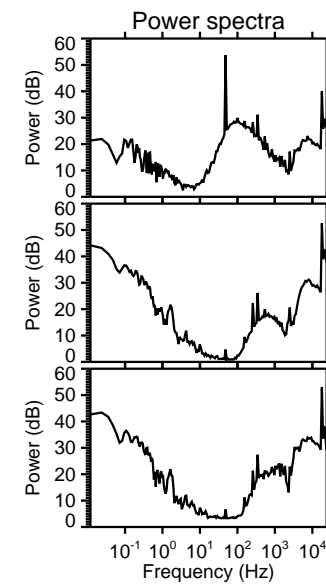
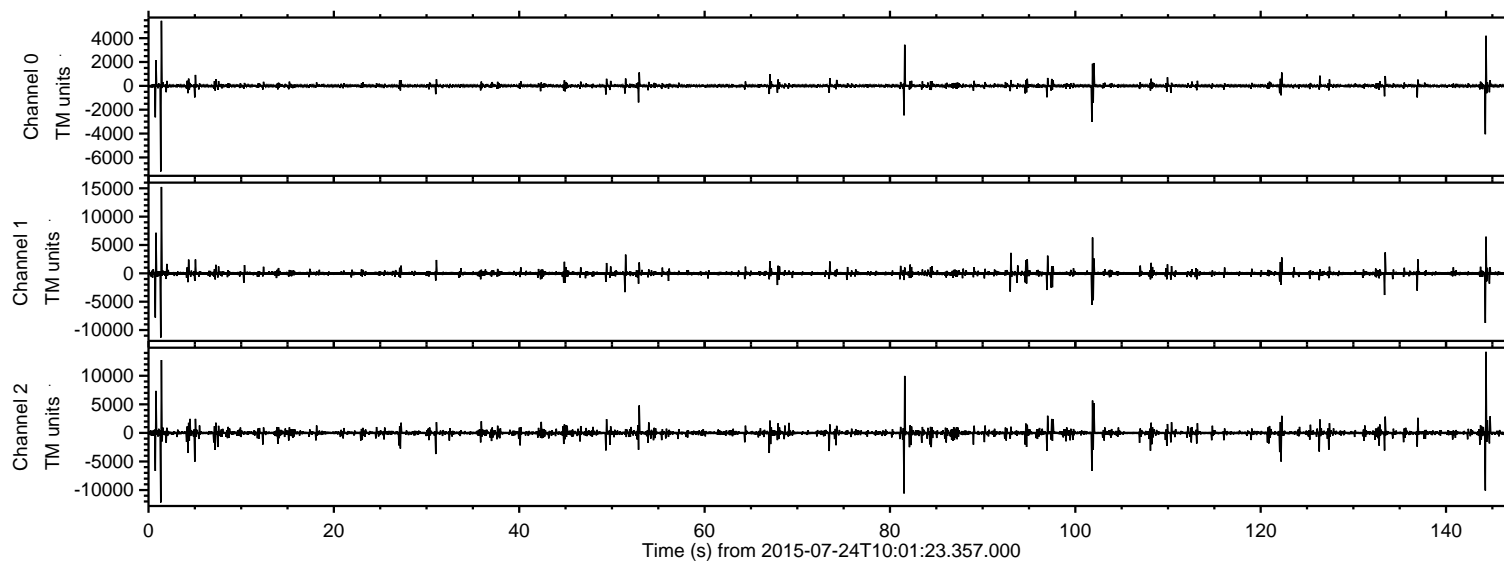
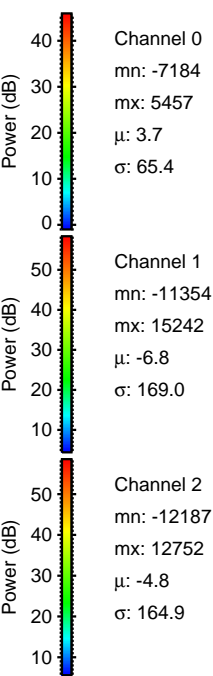
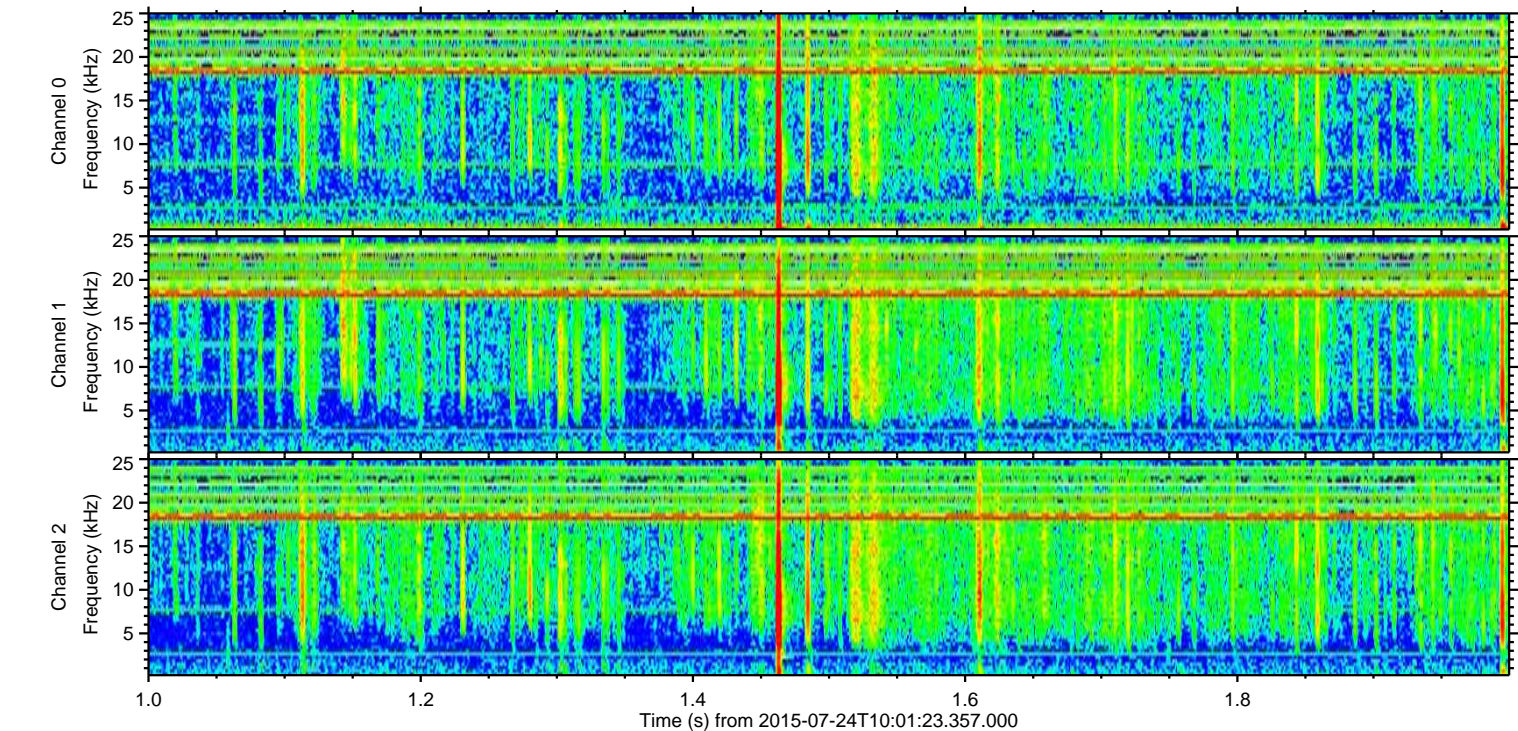
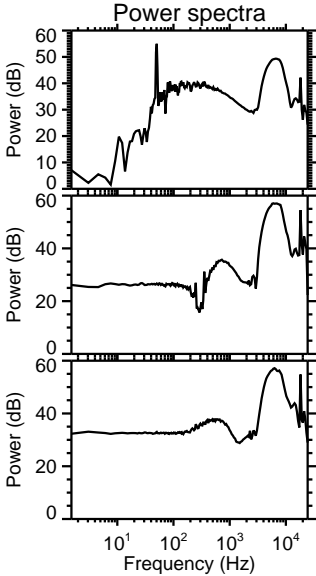
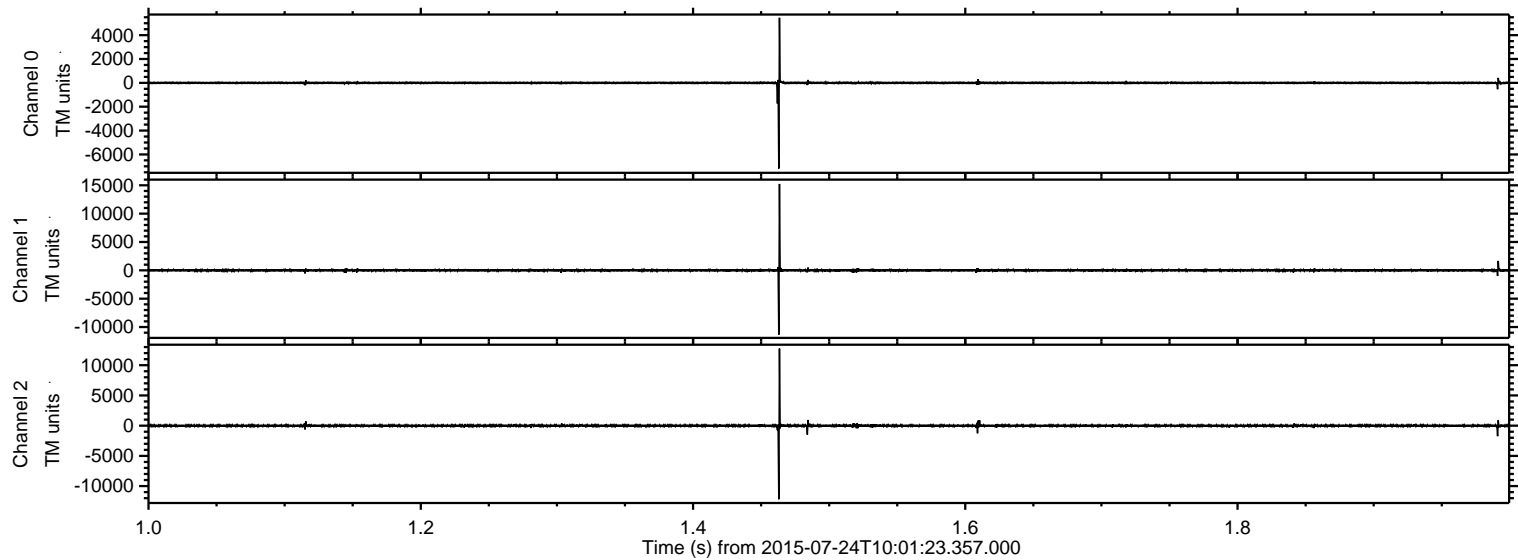

ELMAVAN 3D WAVEFORMS (Measured data sampled at 50 kHz) 51000 packets of 144 samples from 2015-07-24T10:01:23.357.000. Part 145/147

Processed Fri Jul 24 12:08:09 2015 by ELM ver.2012-10-06 from 001__elm20150724_100122__dat00.bin

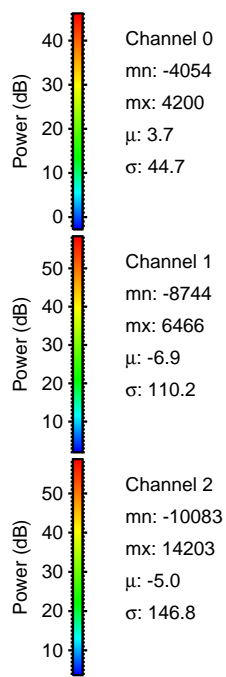
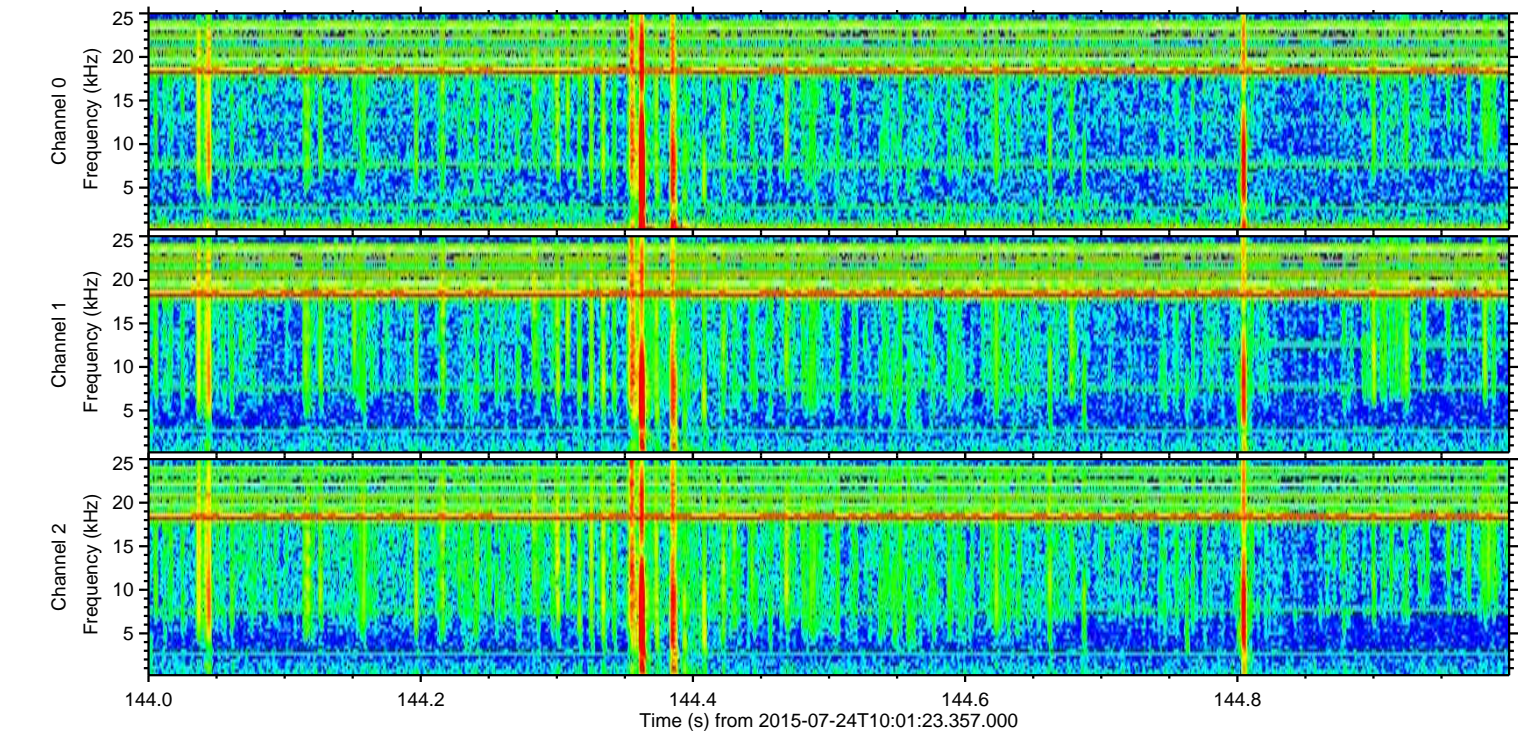
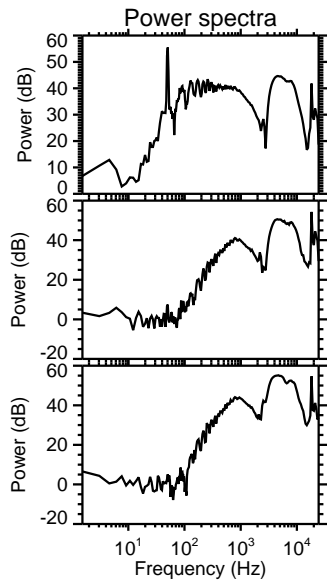
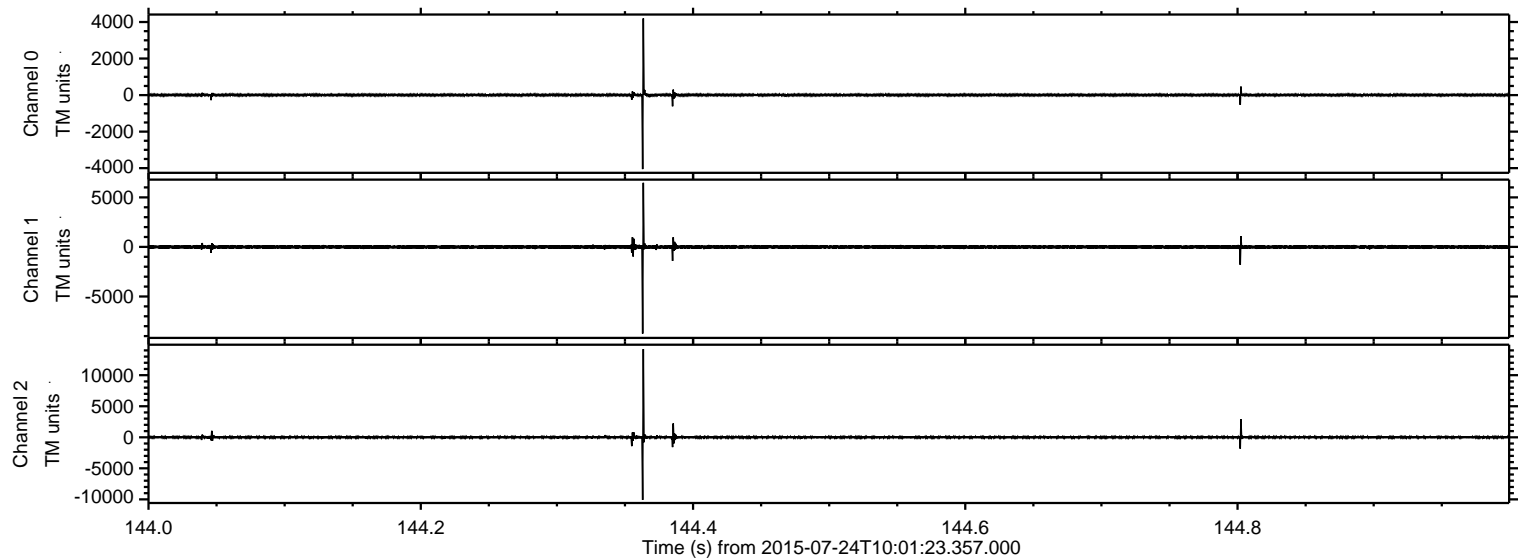

Processed Fri Jul 24 12:08:10 2015 by ELM ver.2012-10-06 from 001__elm20150724_100122__dat00.bin

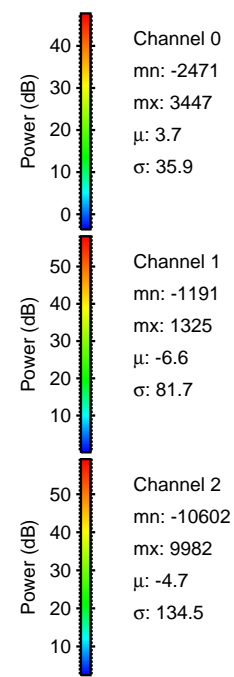
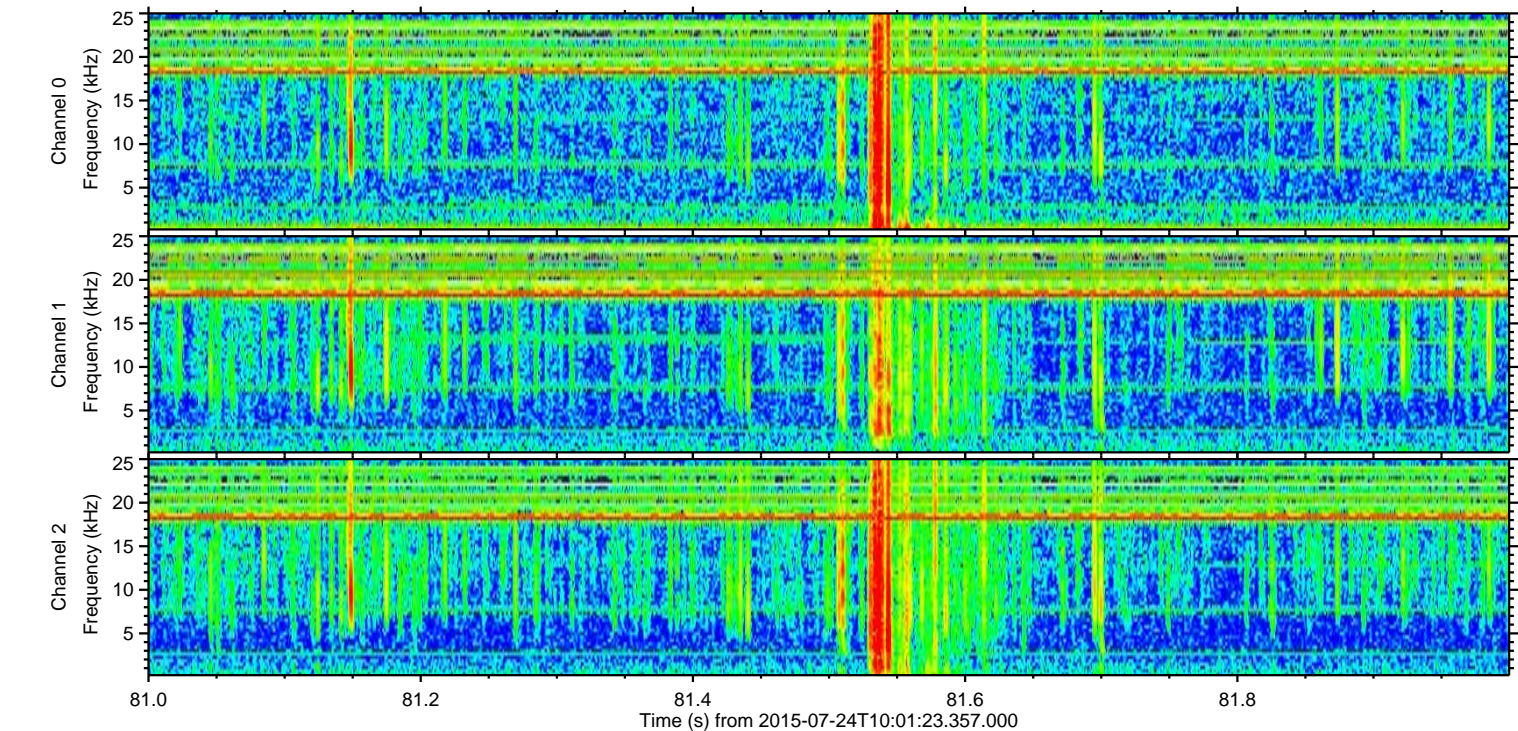
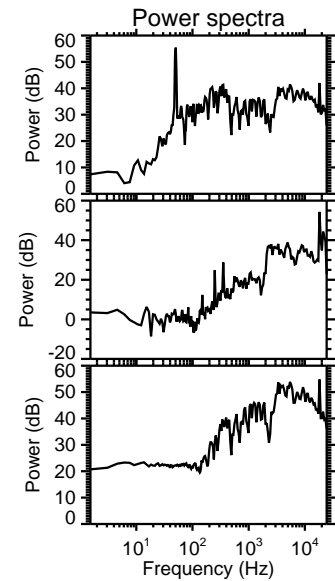
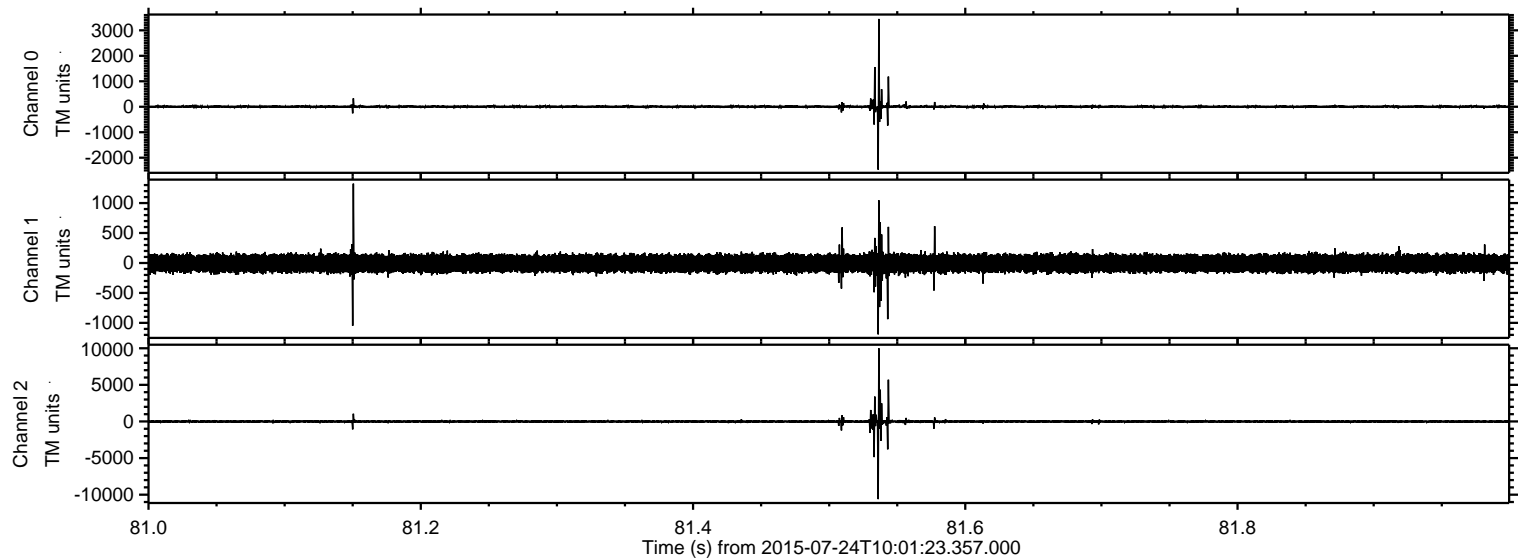

Processed Fri Jul 24 12:08:11 2015 by ELM ver.2012-10-06 from 001__elm20150724_100122__dat00.bin

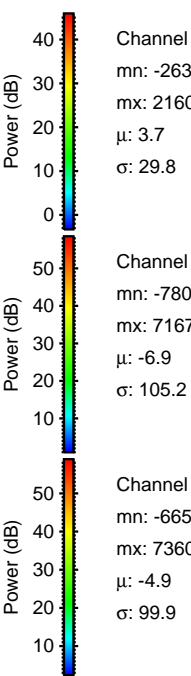
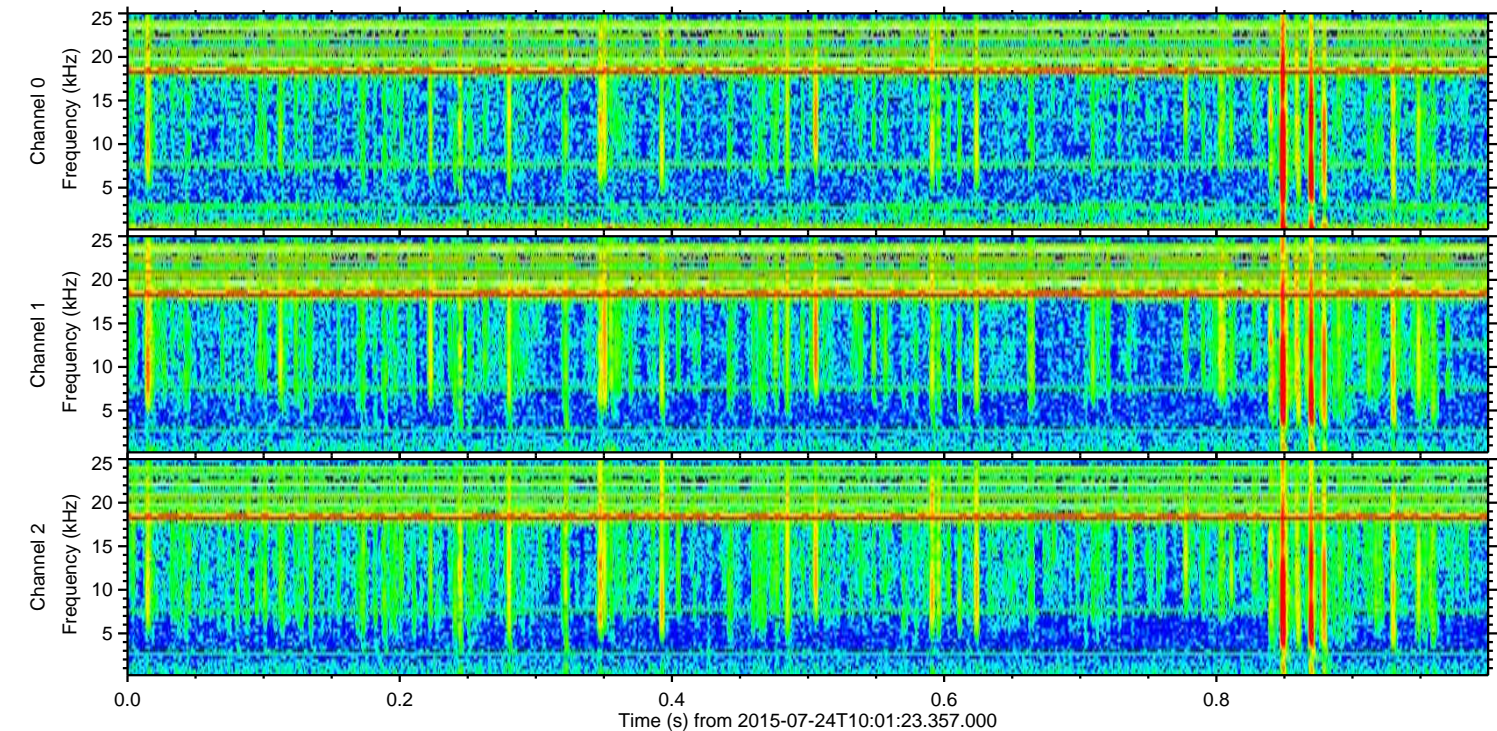
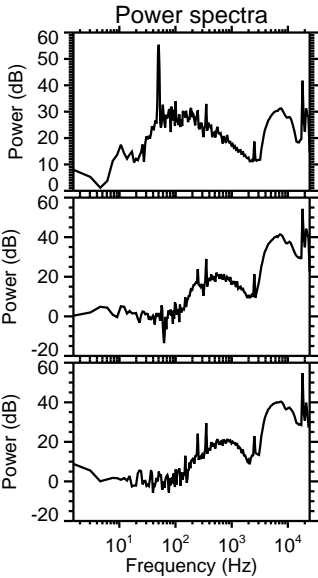
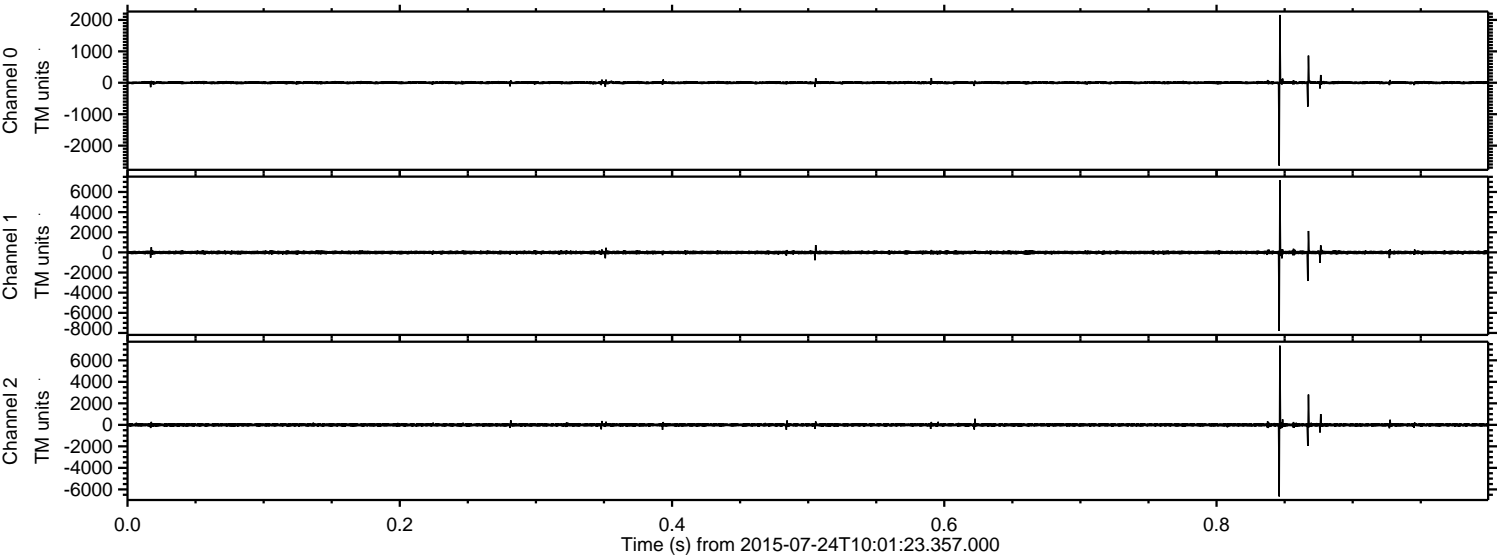

ELMAVAN 3D WAVEFORMS (Measured data sampled at 50 kHz) 51000 packets of 144 samples from 2015-07-24T10:01:23.357.000. Part 102/147

Processed Fri Jul 24 12:08:12 2015 by ELM ver.2012-10-06 from 001__elm20150724_100122__dat00.bin

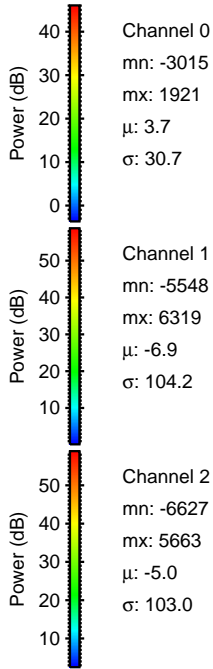
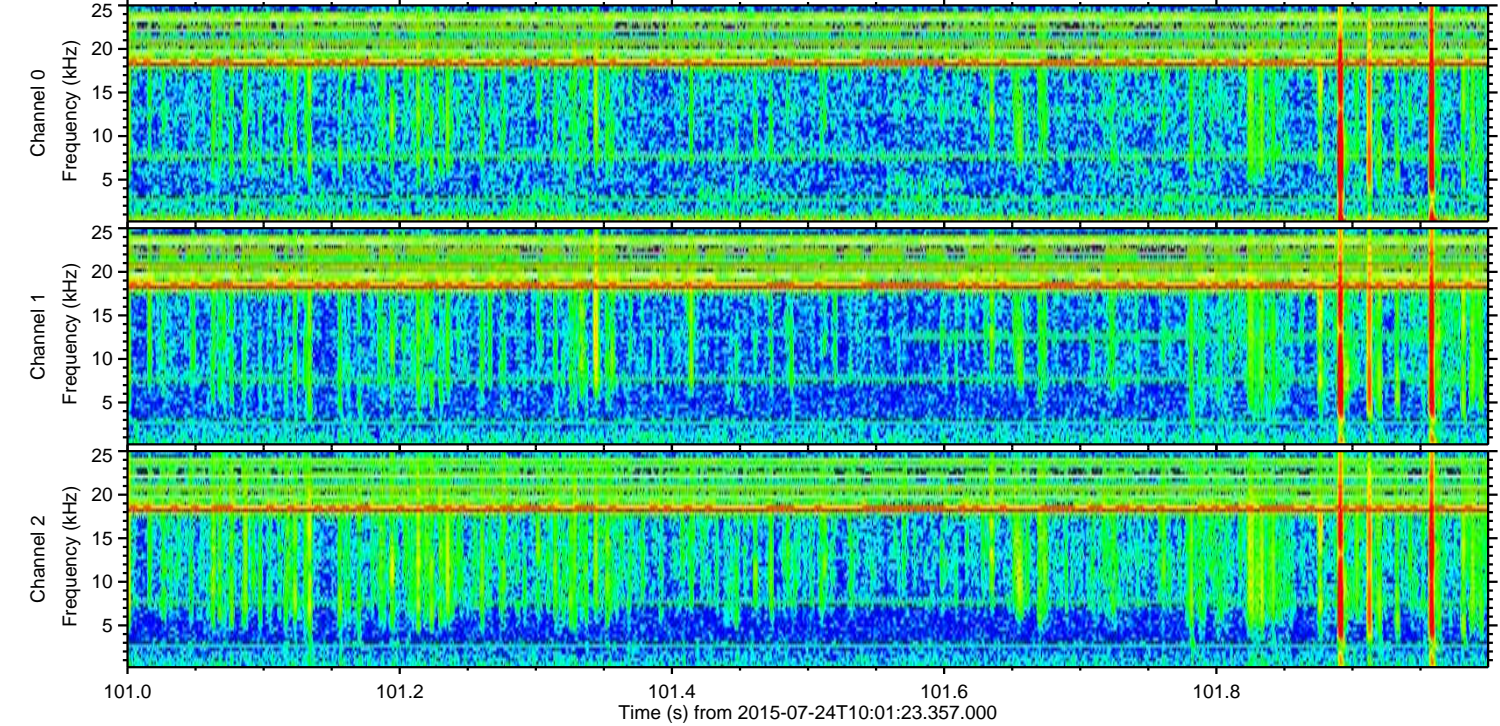
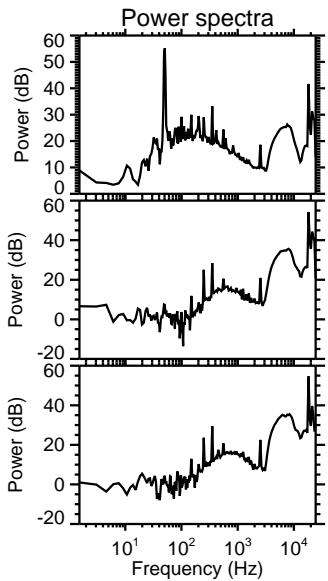
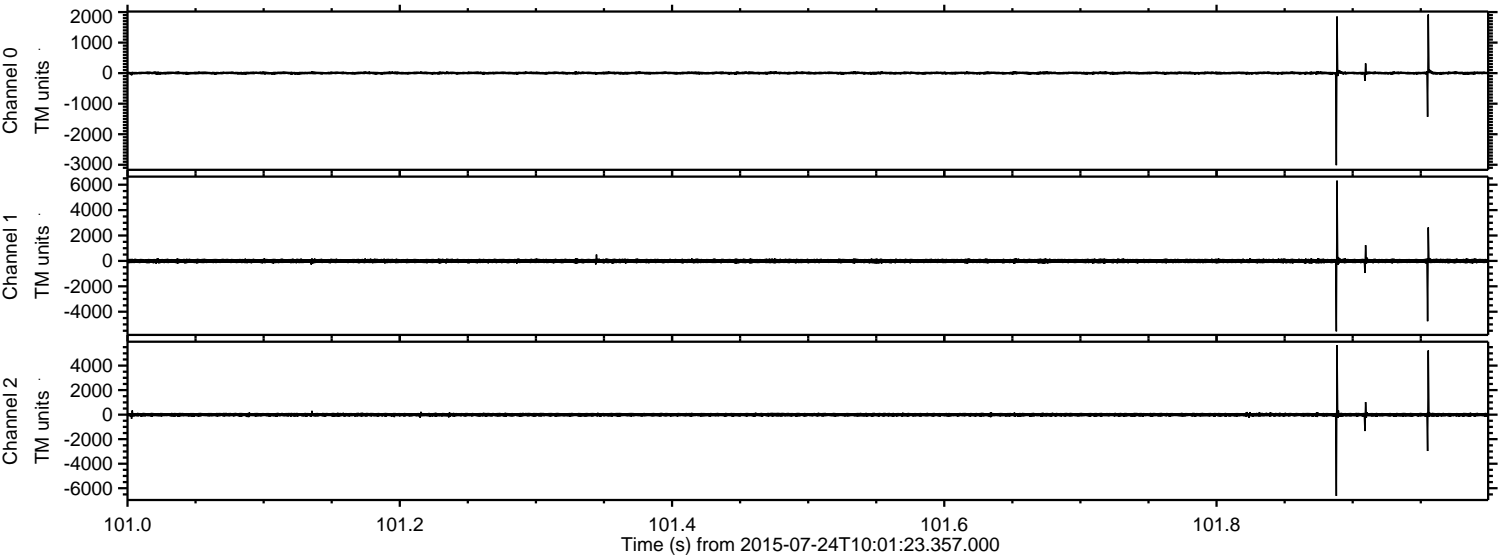

Processed Fri Jul 24 12:08:13 2015 by ELM ver.2012-10-06 from 001__elm20150724_100122__dat00.bin

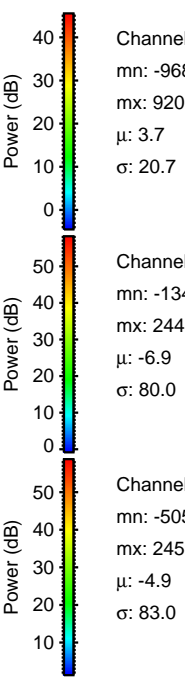
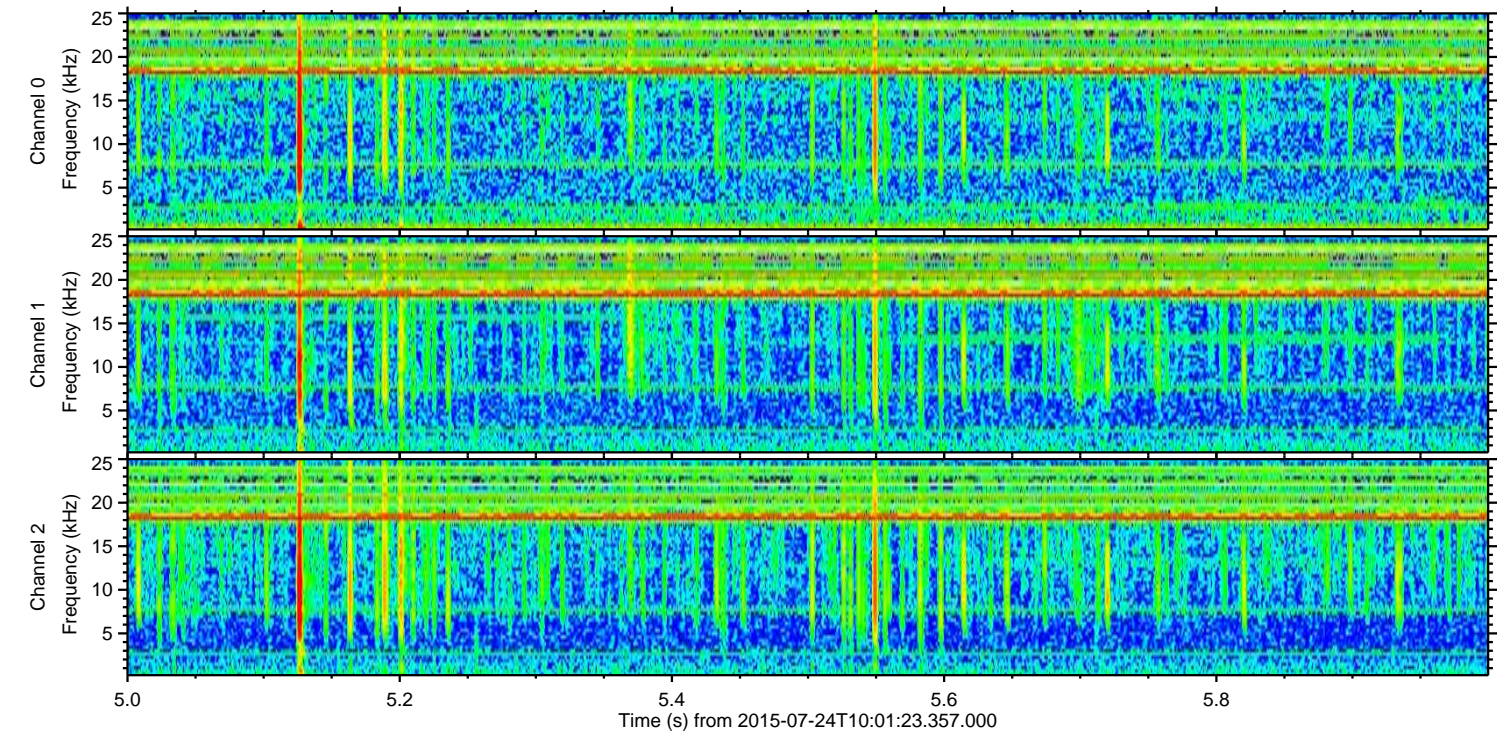
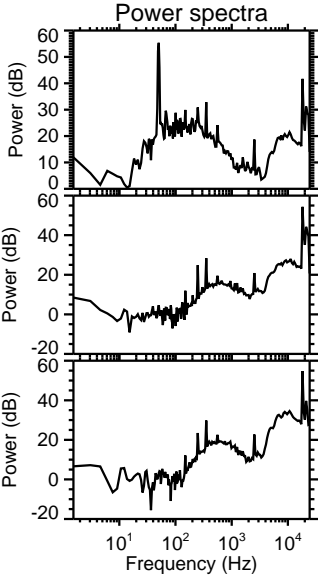
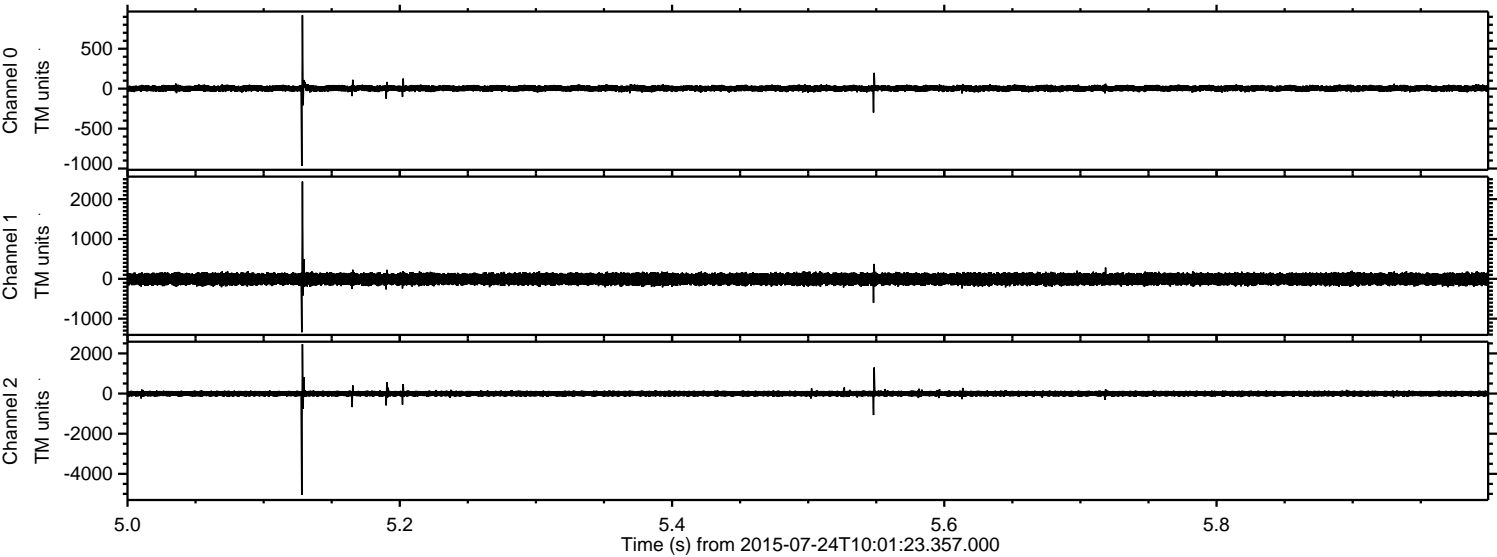

ELMAVAN 3D WAVEFORMS (Measured data sampled at 50 kHz) 51000 packets of 144 samples from 2015-07-24T10:01:23.357.000. Part 123/147

Processed Fri Jul 24 12:08:15 2015 by ELM ver.2012-10-06 from 001__elm20150724_100122__dat00.bin

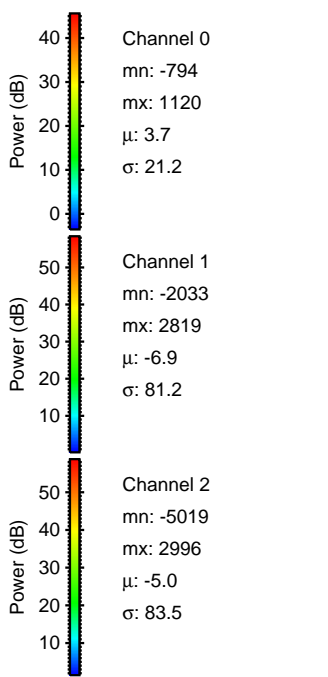
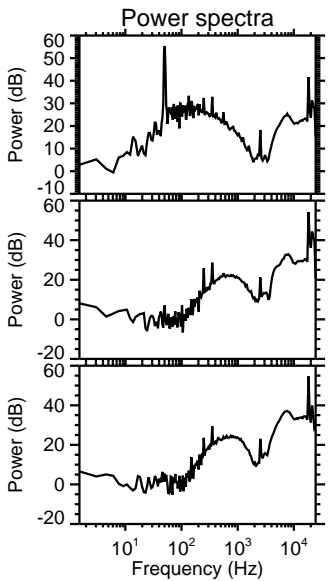
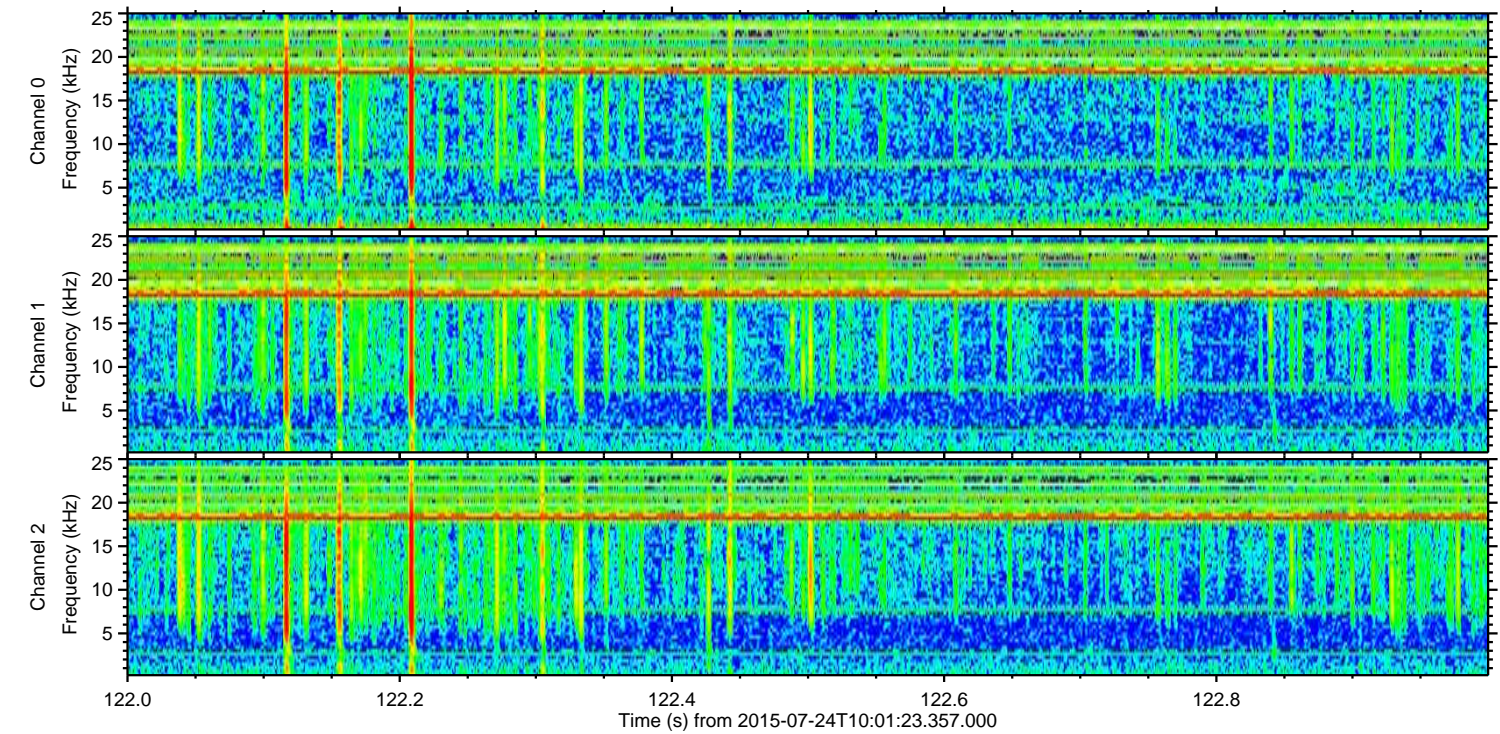
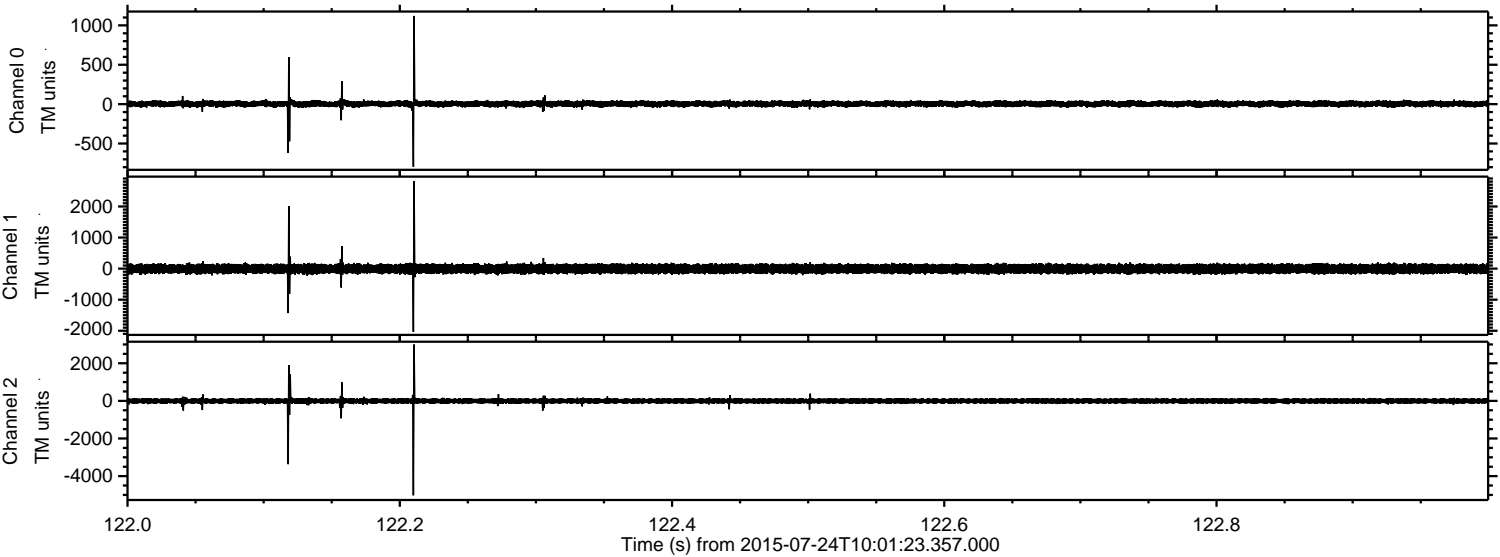

Processed Fri Jul 24 12:08:16 2015 by ELM ver.2012-10-06 from 001__elm20150724_100122__dat00.bin

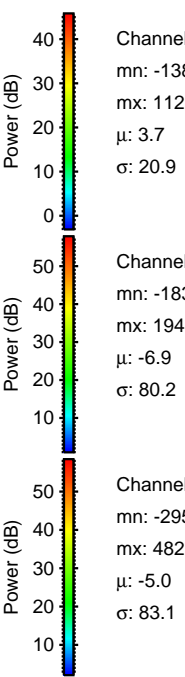
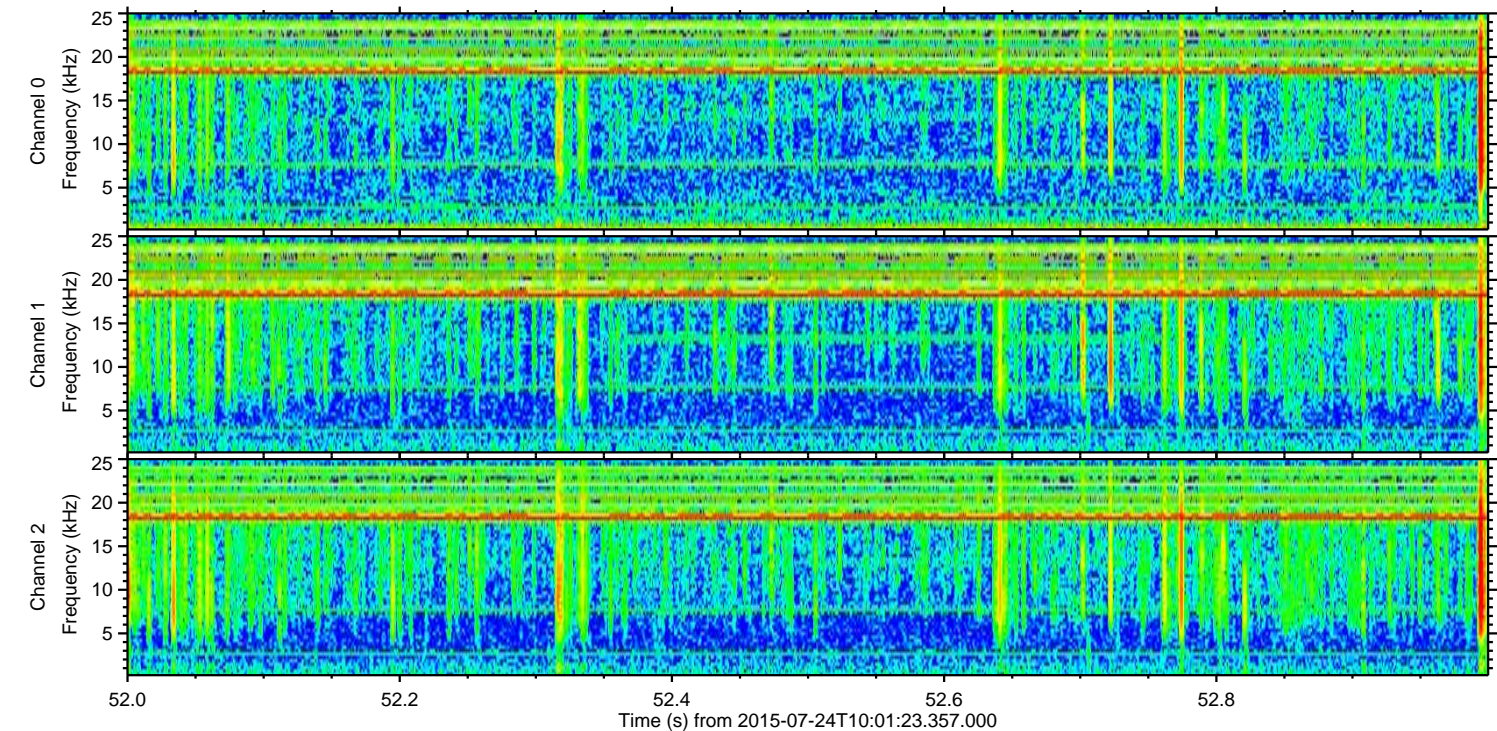
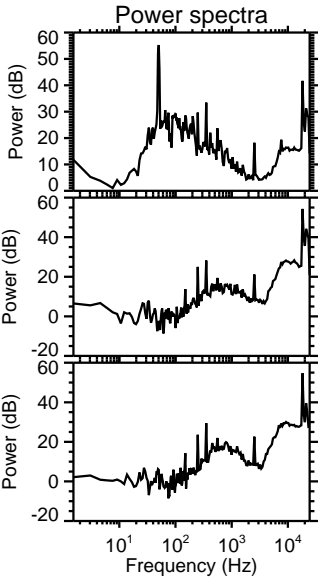
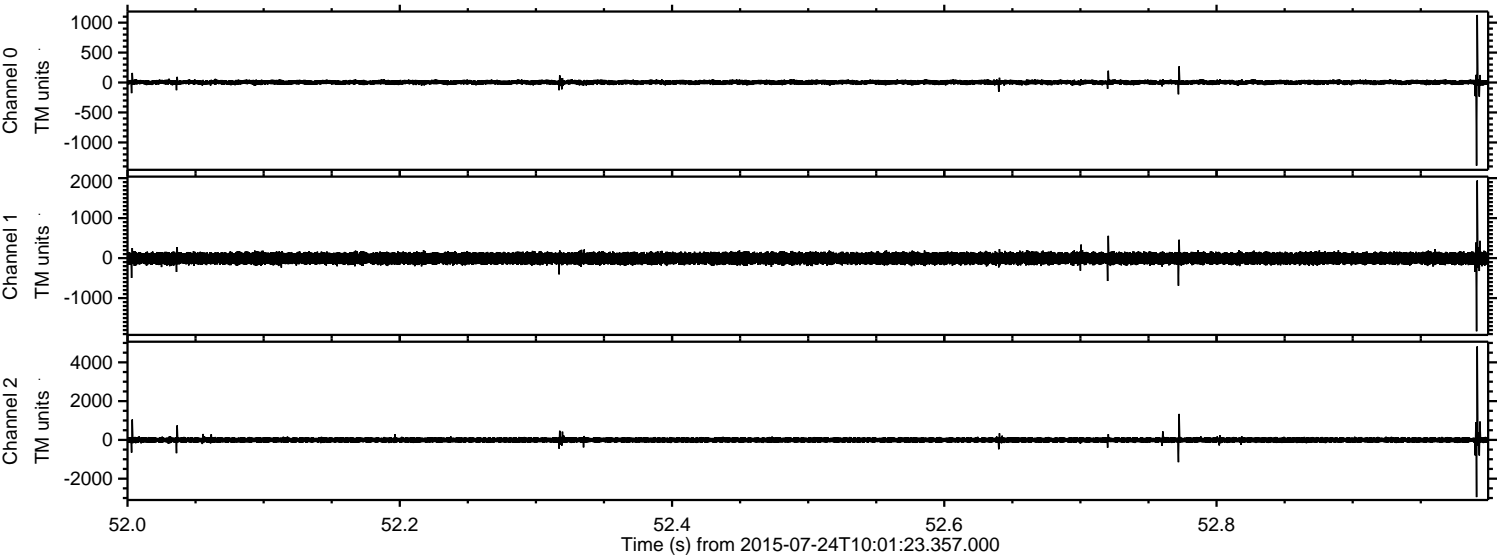

Channel 0
mn: -1388
mx: 1129
 μ : 3.7
 σ : 20.9

Channel 1
mn: -1830
mx: 1941
 μ : -6.9
 σ : 80.2

Channel 2
mn: -2953
mx: 4823
 μ : -5.0
 σ : 83.1

Processed Fri Jul 24 12:08:17 2015 by ELM ver.2012-10-06 from 001__elm20150724_100122__dat00.bin

