

ELMAVAN 3D WAVEFORMS (Measured data sampled at 50 kHz) 51000 packets of 144 samples from 2015-07-24T09:31:22.044.000.

Processed Fri Jul 24 11:37:57 2015 by ELM ver.2012-10-06 from 001\_\_elm20150724\_093121\_\_dat00.bin

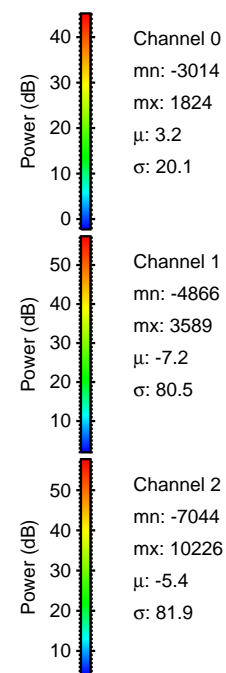

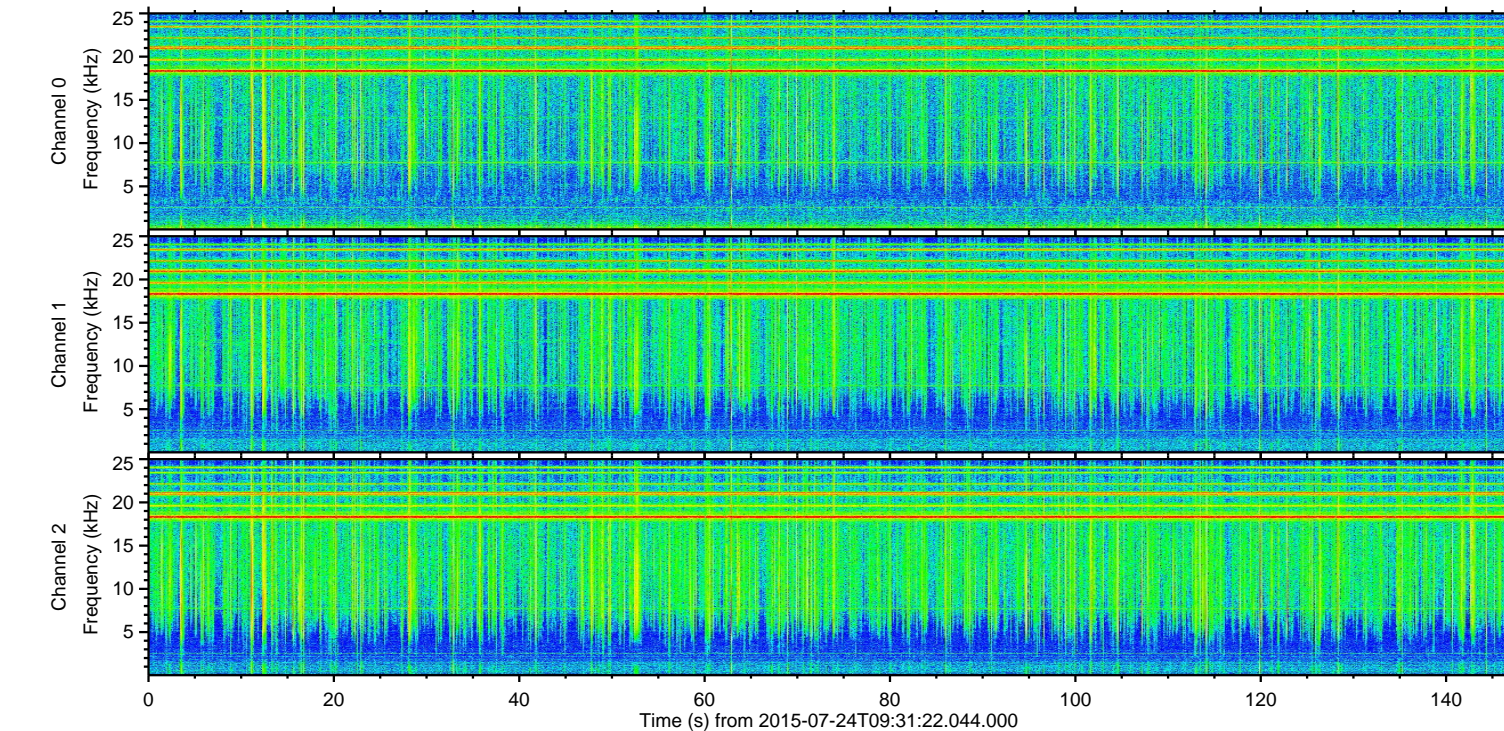
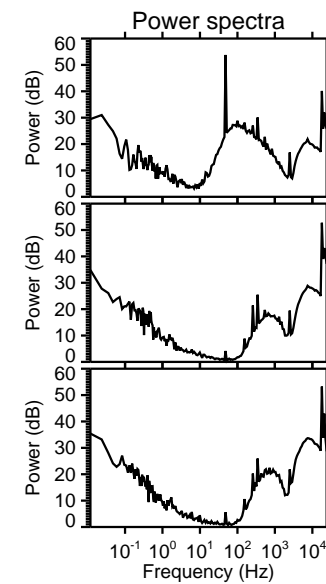
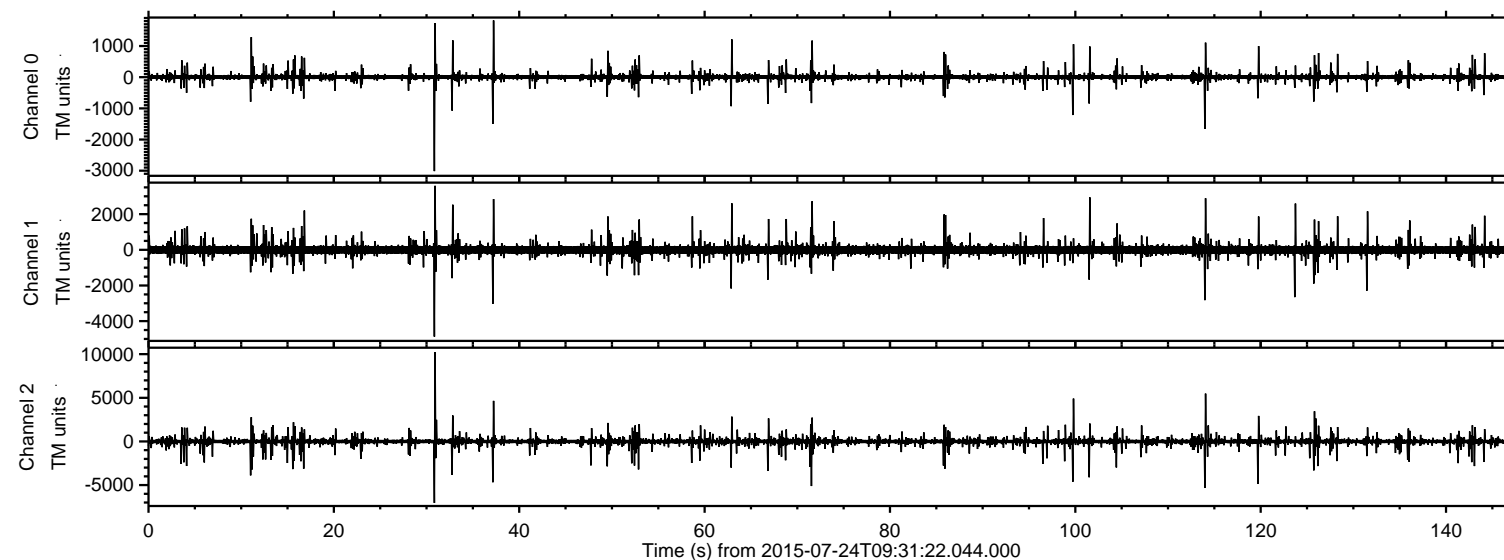

Processed Fri Jul 24 11:38:13 2015 by ELM ver.2012-10-06 from 001\_\_elm20150724\_093121\_\_dat00.bin

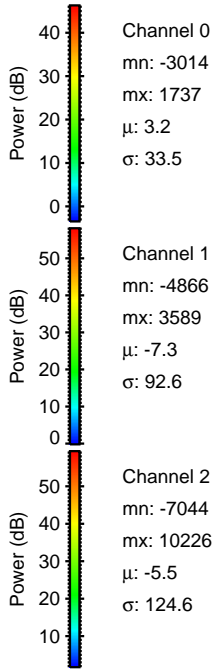
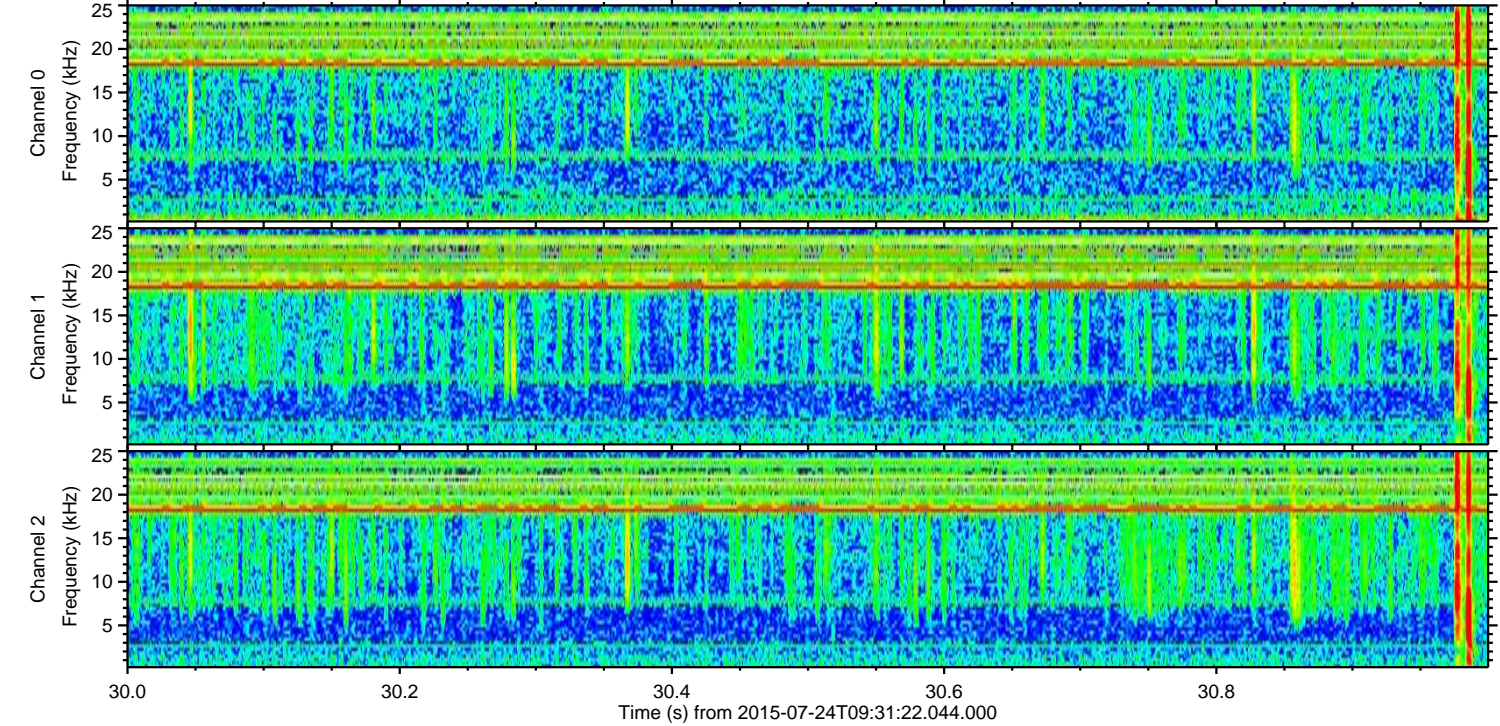
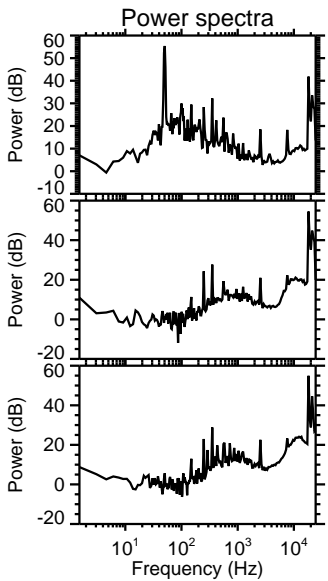
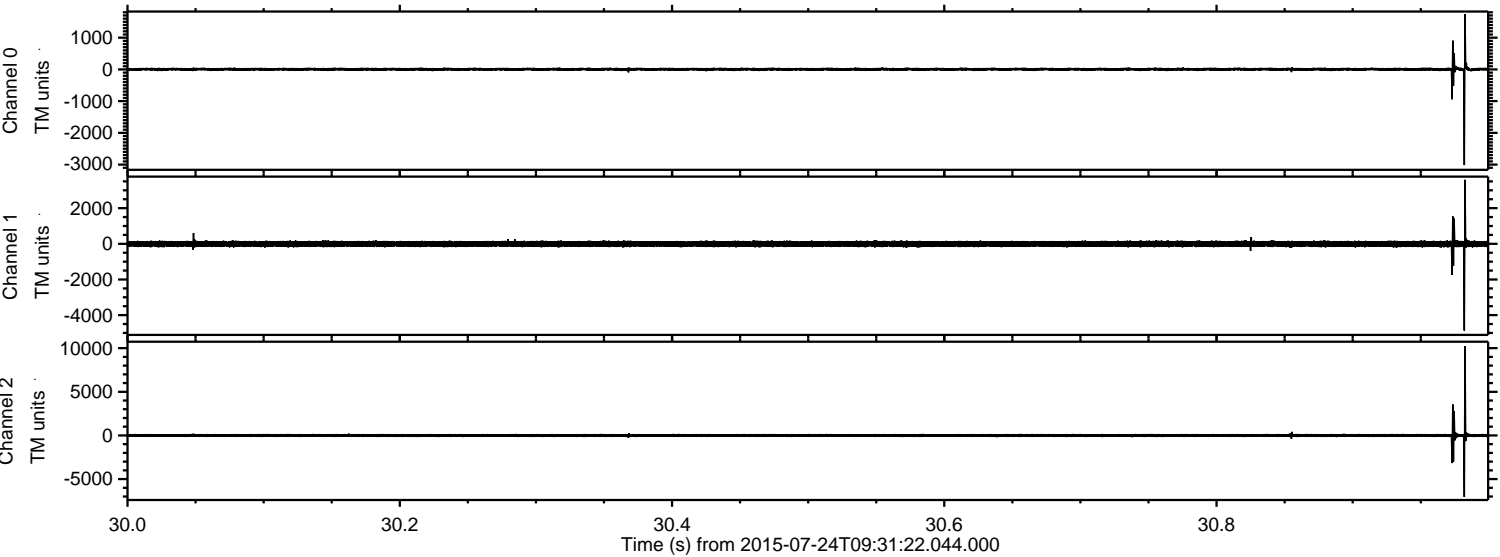



Processed Fri Jul 24 11:38:14 2015 by ELM ver.2012-10-06 from 001\_\_elm20150724\_093121\_\_dat00.bin

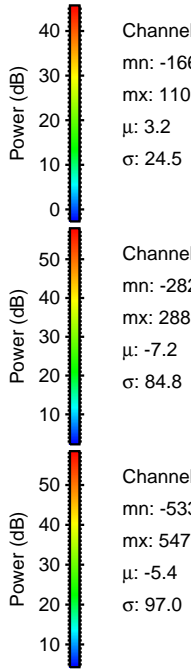
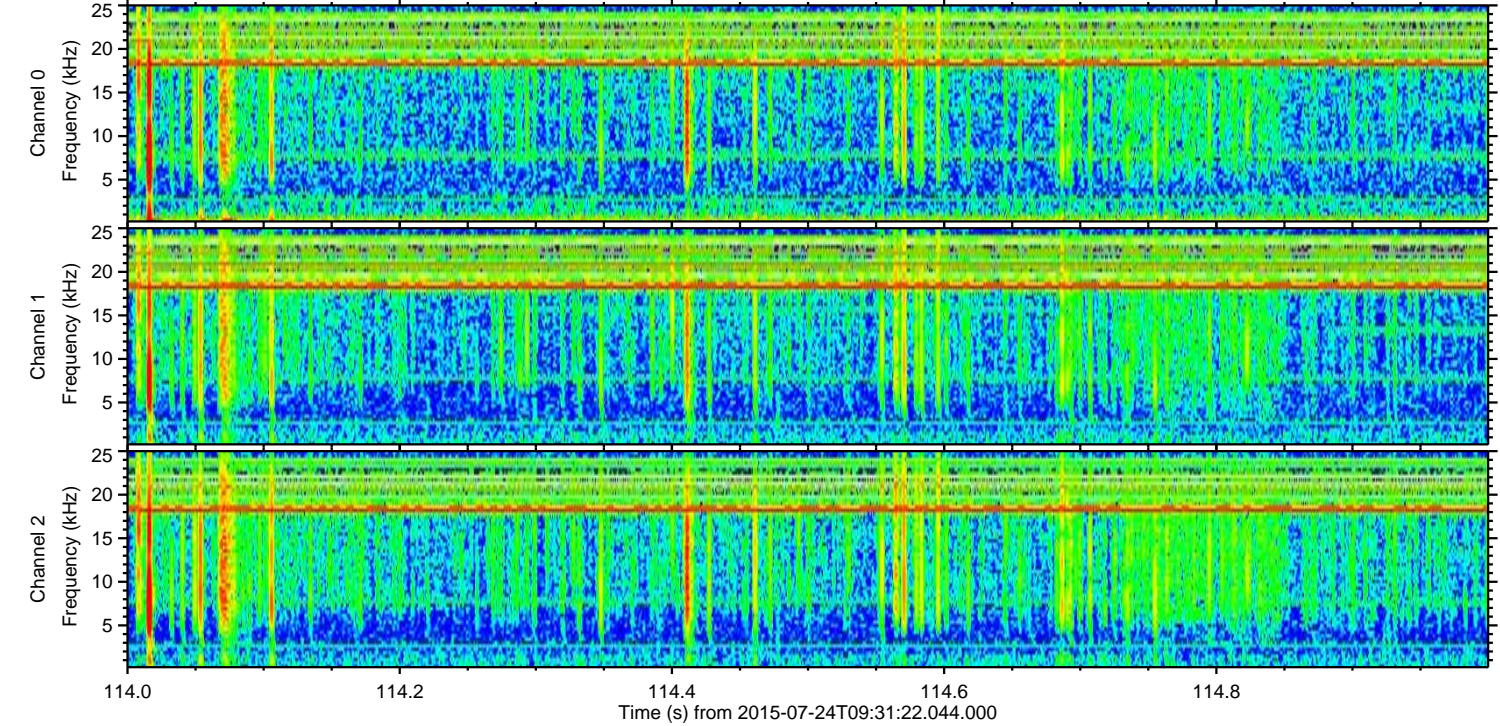
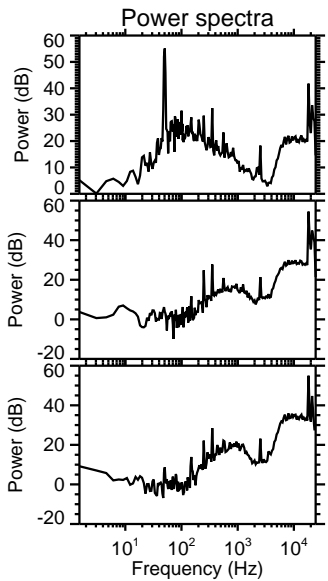
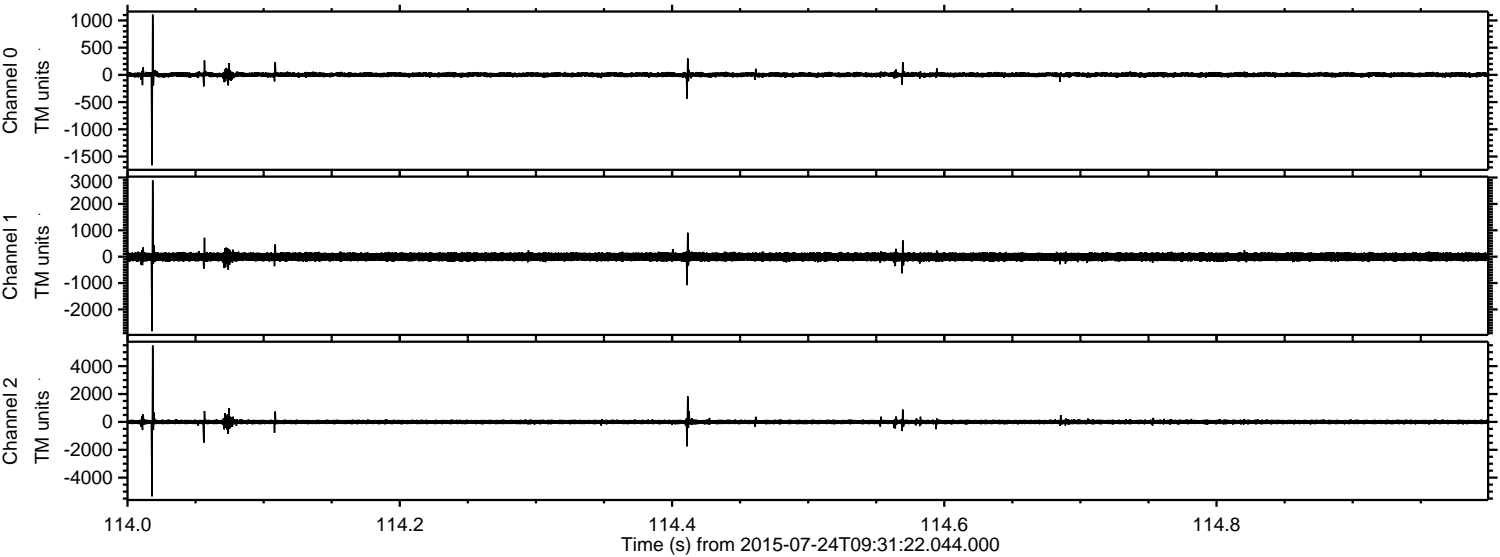



Processed Fri Jul 24 11:38:15 2015 by ELM ver.2012-10-06 from 001\_\_elm20150724\_093121\_\_dat00.bin

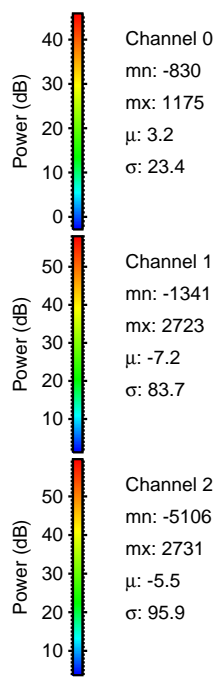
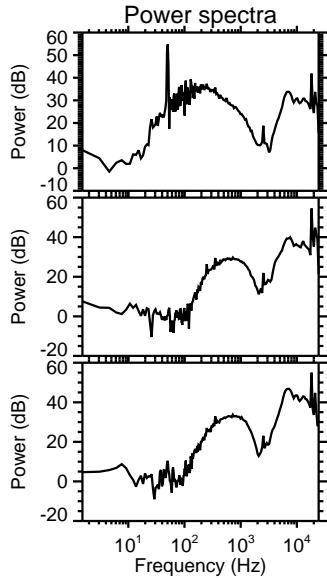
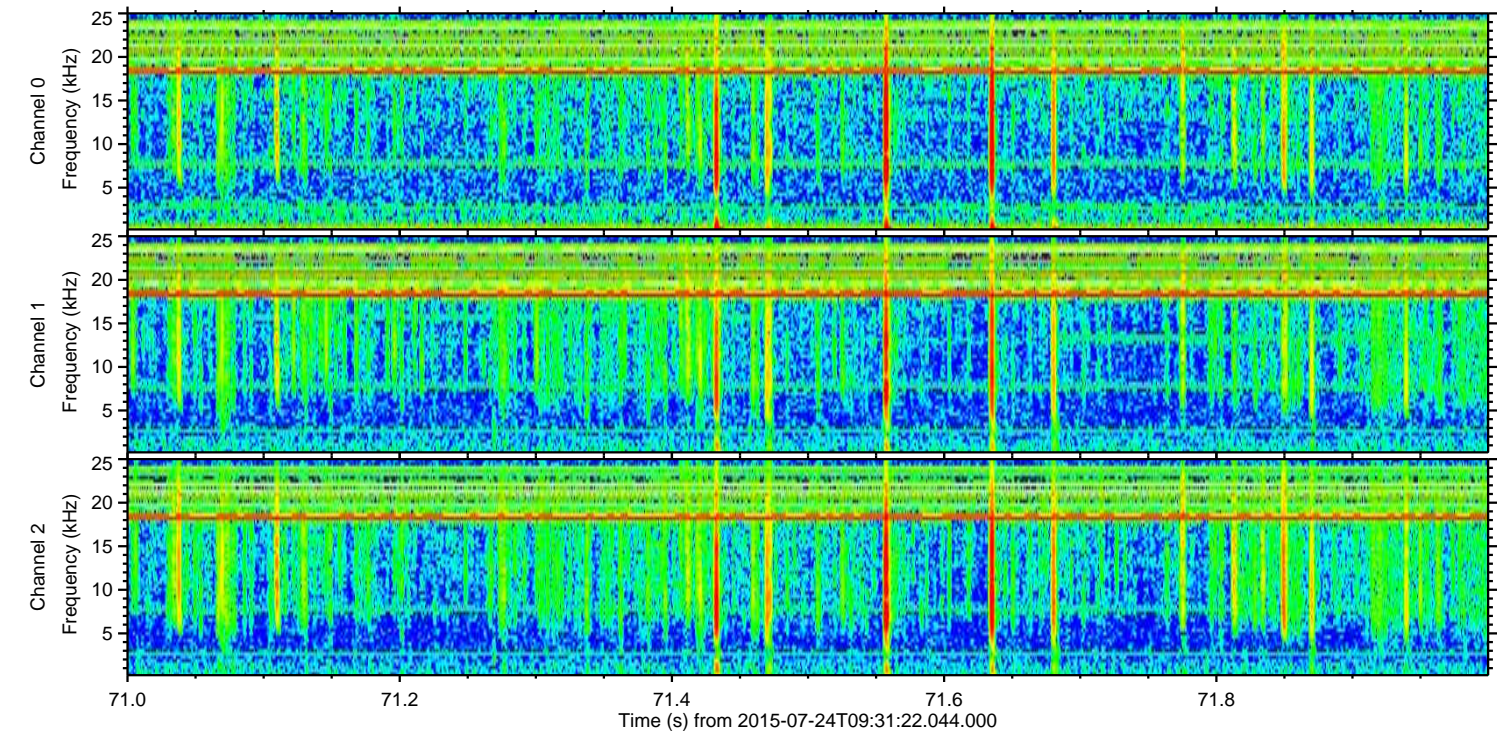
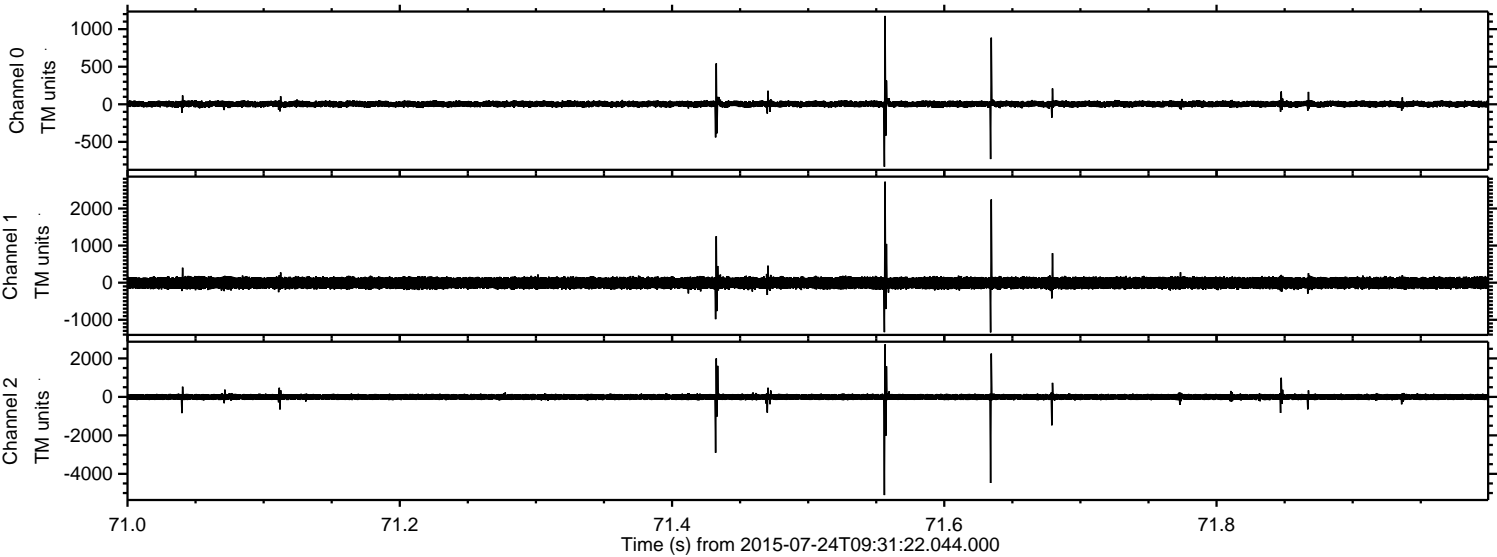



ELMAVAN 3D WAVEFORMS (Measured data sampled at 50 kHz) 51000 packets of 144 samples from 2015-07-24T09:31:22.044.000. Part 100/147

Processed Fri Jul 24 11:38:16 2015 by ELM ver.2012-10-06 from 001\_\_elm20150724\_093121\_\_dat00.bin

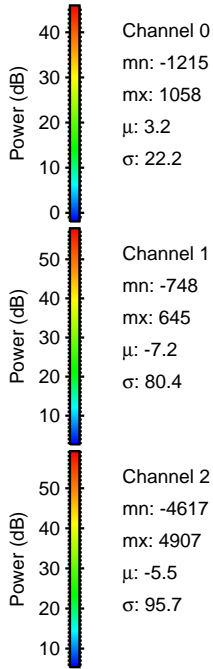
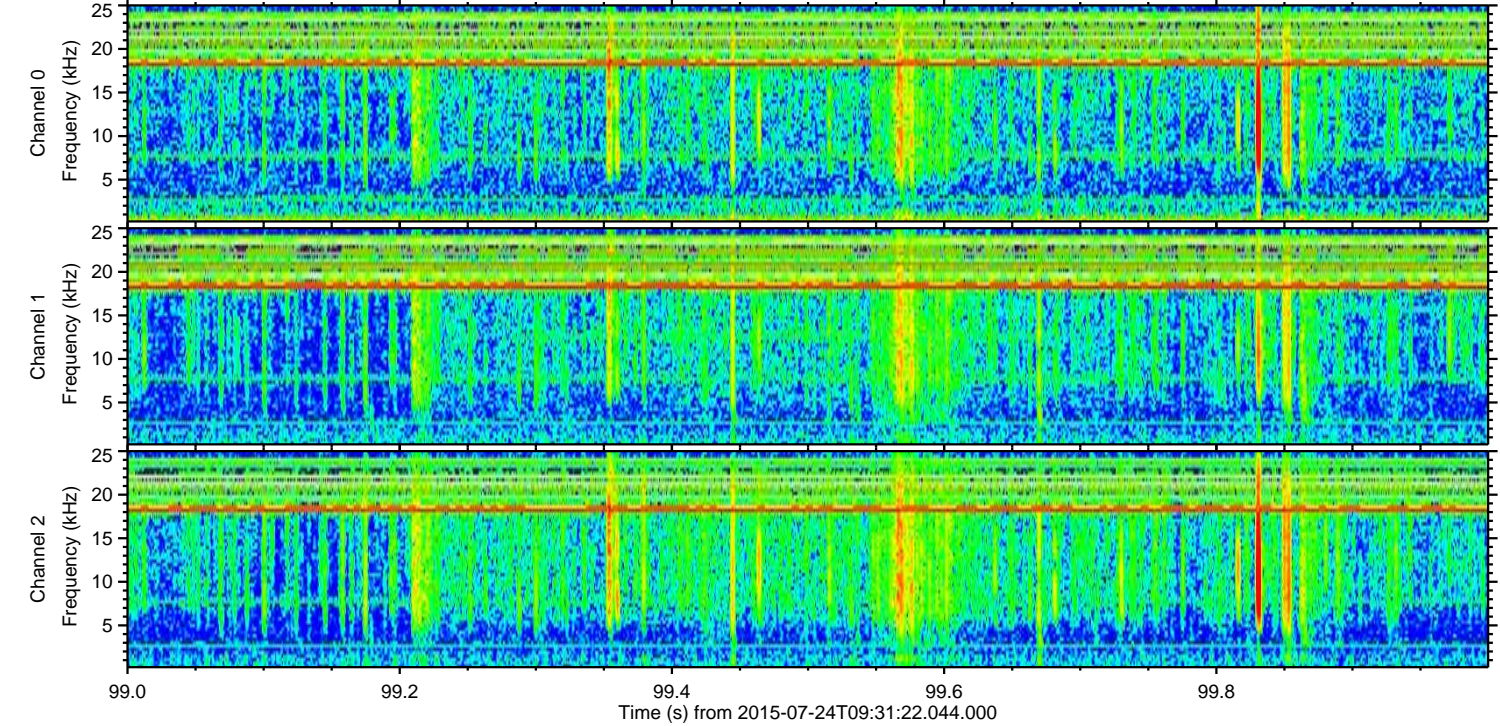
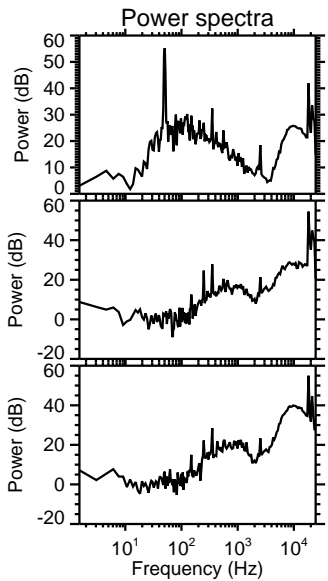
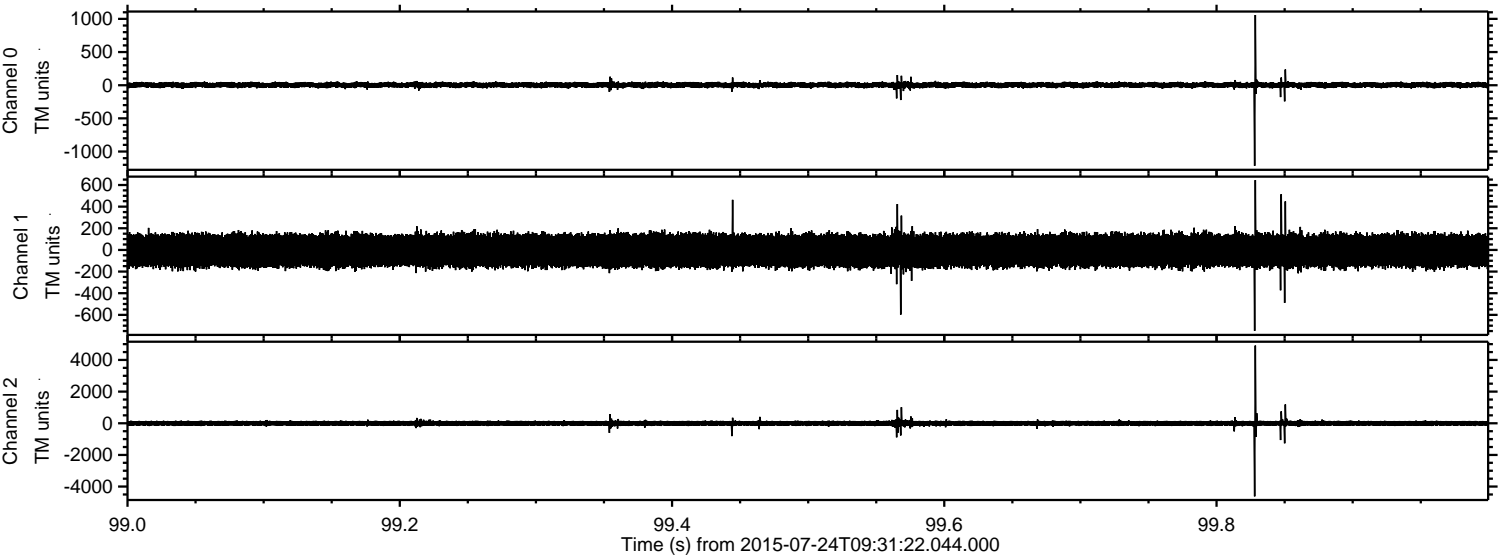



ELMAVAN 3D WAVEFORMS (Measured data sampled at 50 kHz) 51000 packets of 144 samples from 2015-07-24T09:31:22.044.000. Part 120/147

Processed Fri Jul 24 11:38:17 2015 by ELM ver.2012-10-06 from 001\_\_elm20150724\_093121\_\_dat00.bin

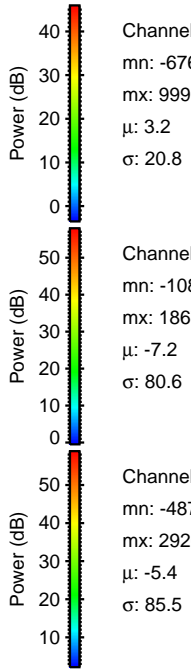
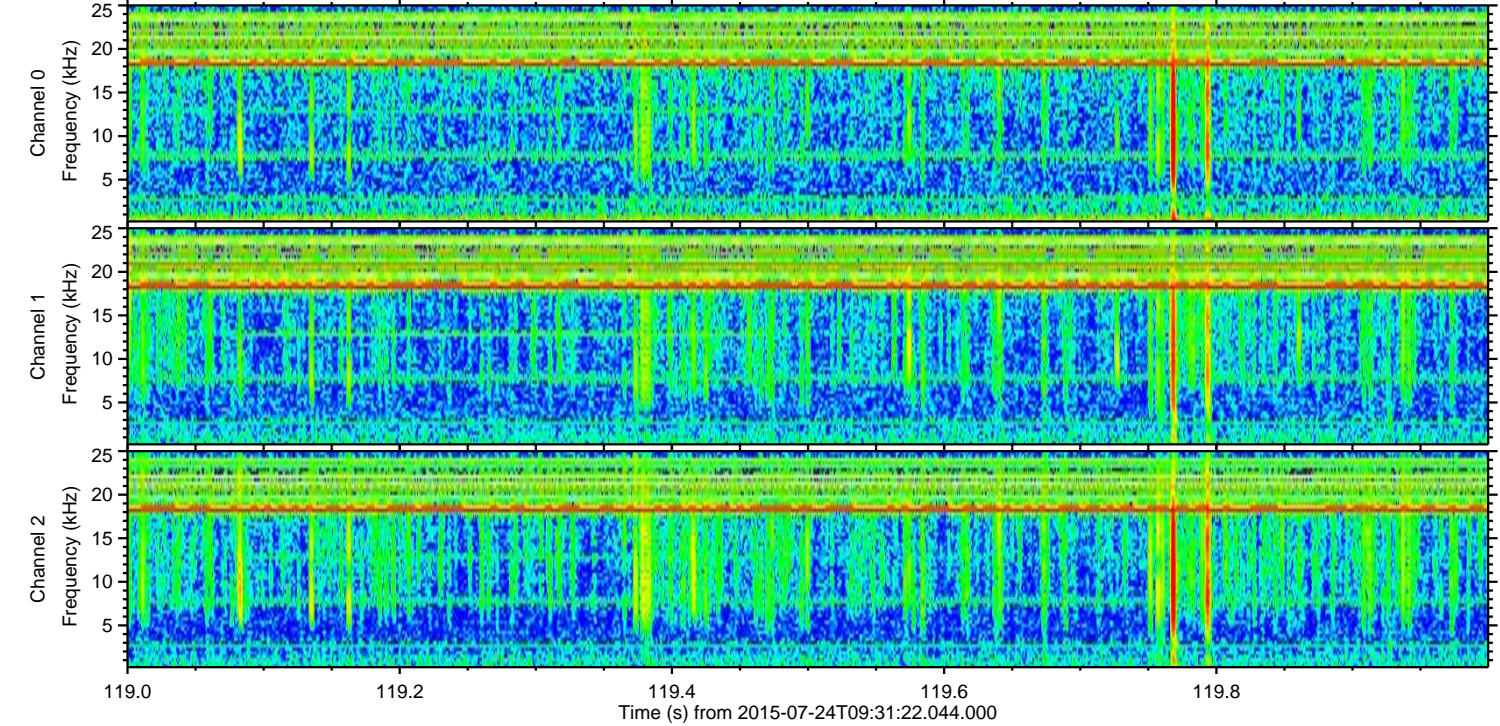
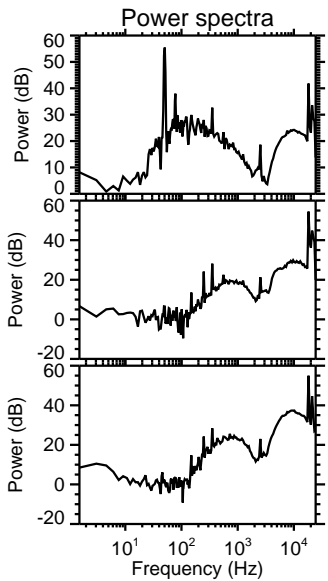
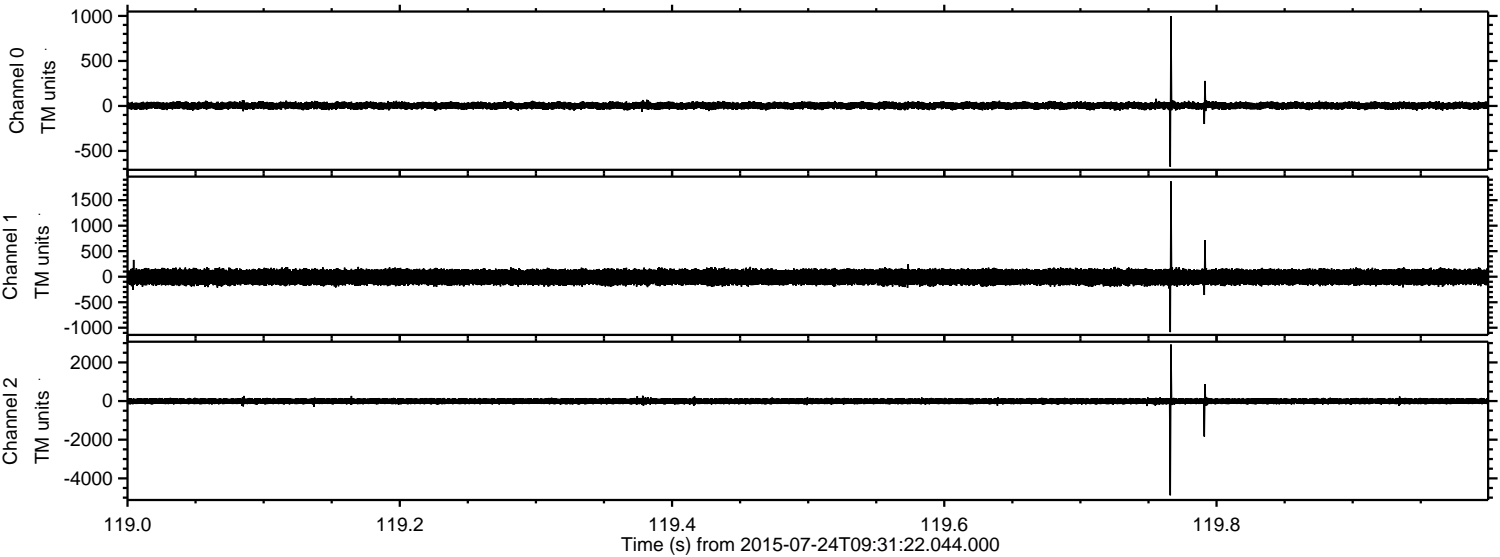



Processed Fri Jul 24 11:38:18 2015 by ELM ver.2012-10-06 from 001\_\_elm20150724\_093121\_\_dat00.bin

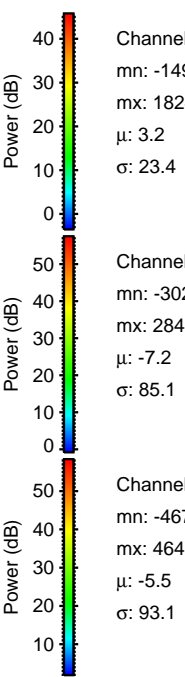
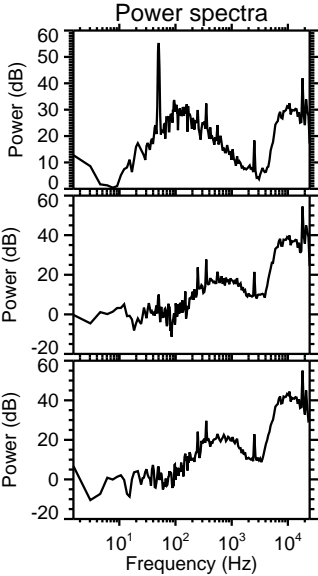
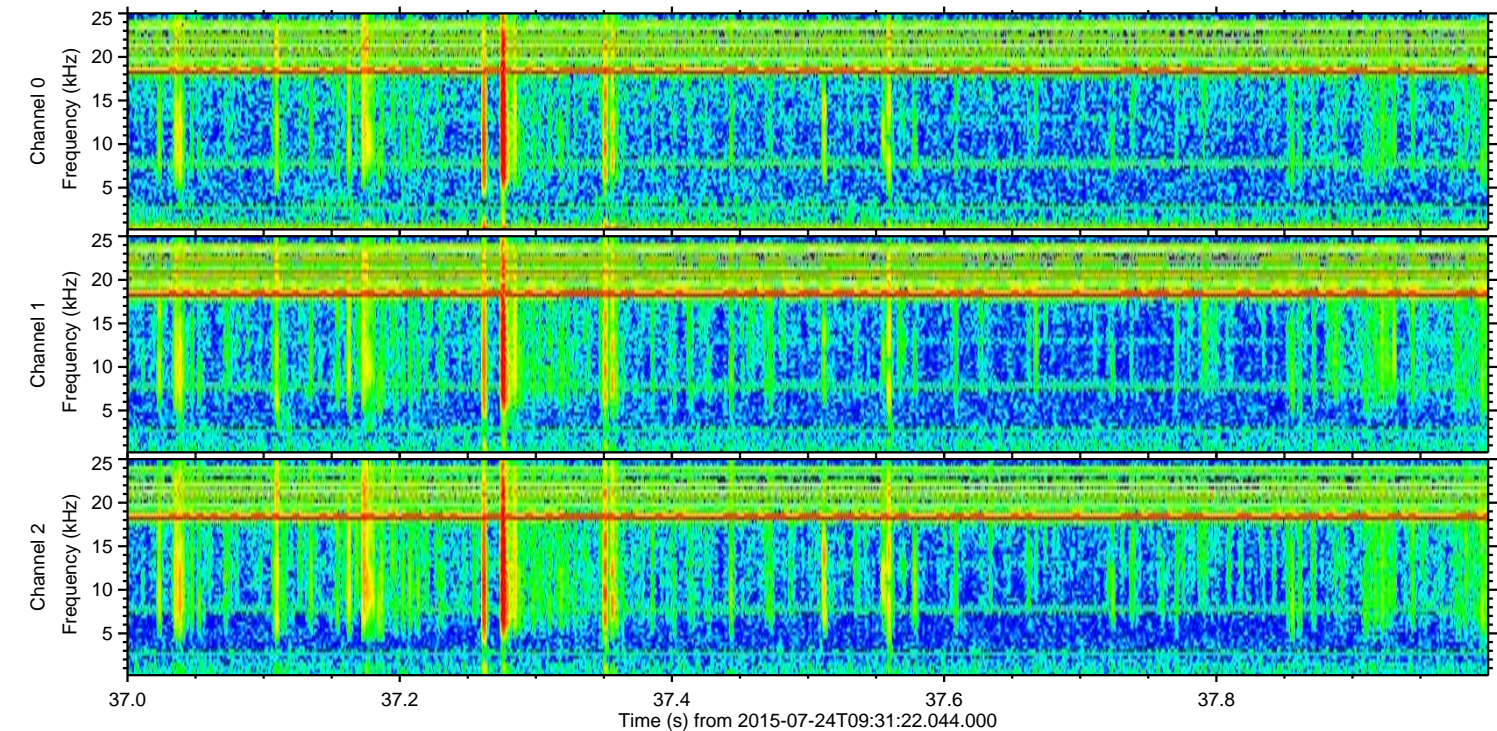
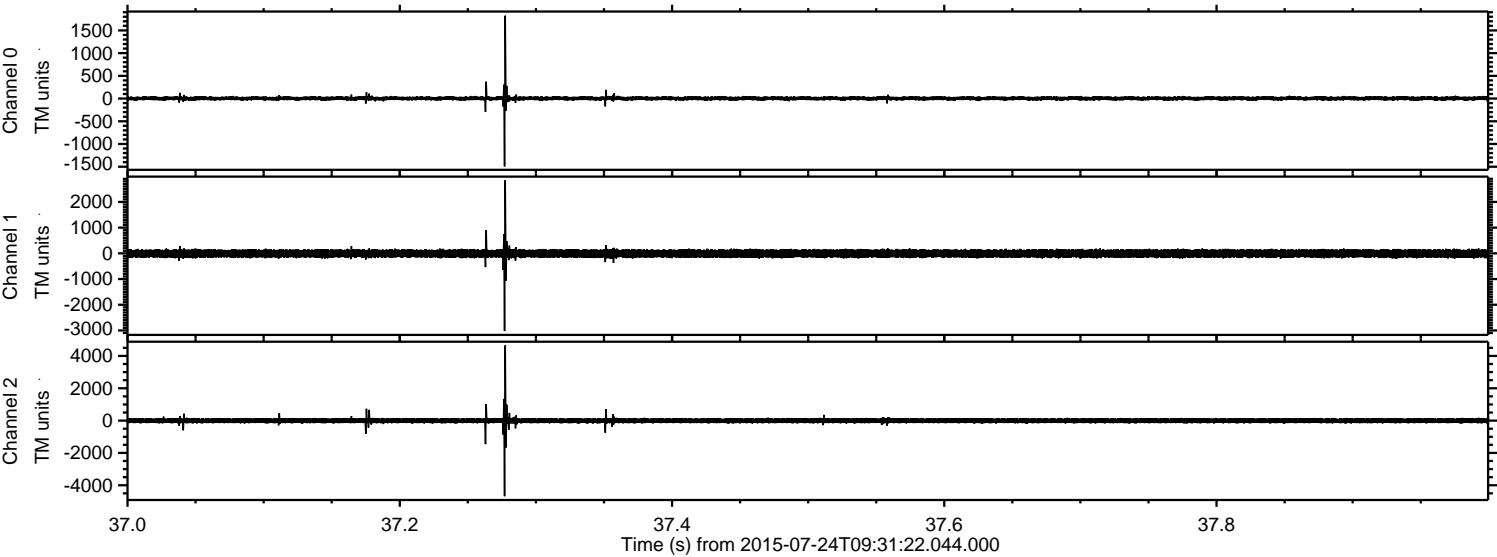



ELMAVAN 3D WAVEFORMS (Measured data sampled at 50 kHz) 51000 packets of 144 samples from 2015-07-24T09:31:22.044.000. Part 102/147

Processed Fri Jul 24 11:38:19 2015 by ELM ver.2012-10-06 from 001\_\_elm20150724\_093121\_\_dat00.bin

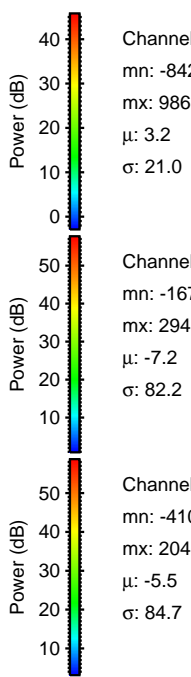
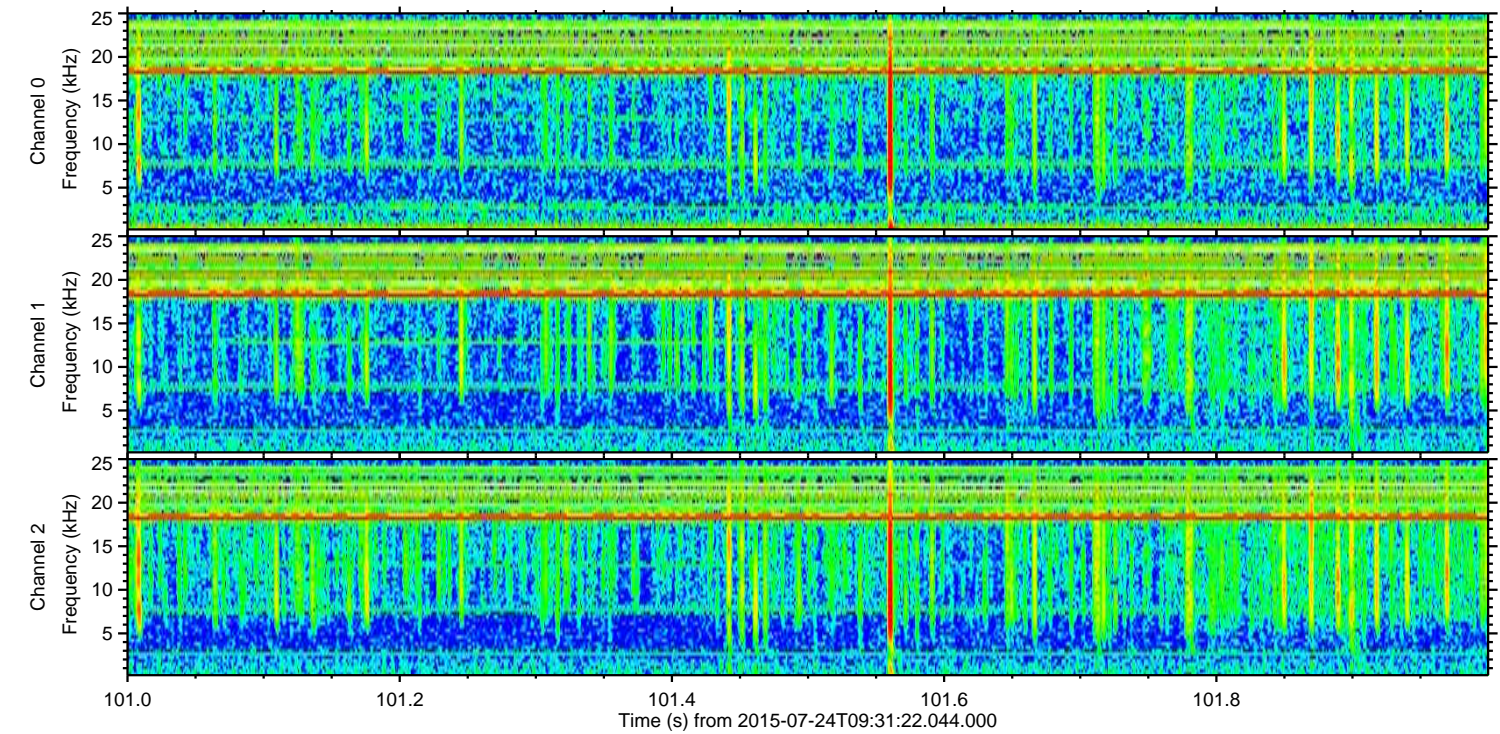
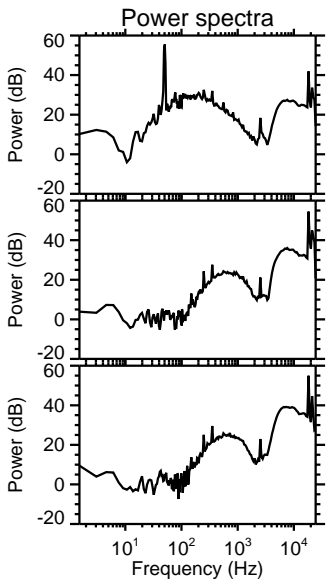
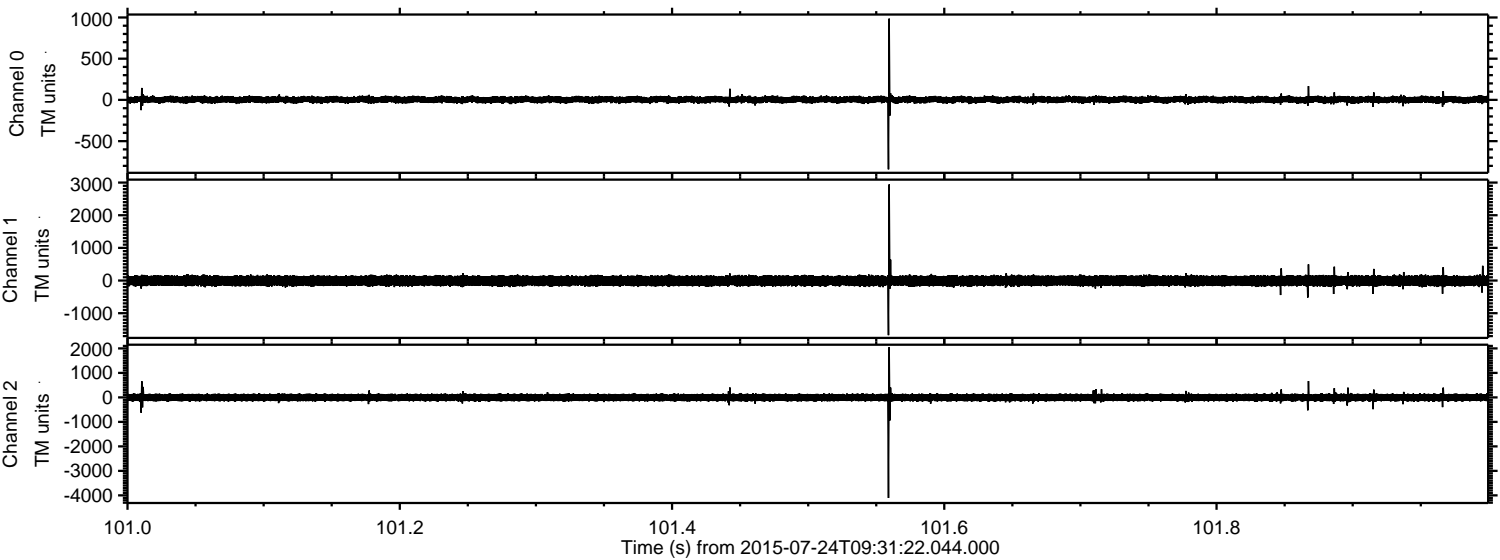

Channel 0  
mn: -842  
mx: 986  
 $\mu$ : 3.2  
 $\sigma$ : 21.0

Channel 1  
mn: -1673  
mx: 2943  
 $\mu$ : -7.2  
 $\sigma$ : 82.2

Channel 2  
mn: -4106  
mx: 2048  
 $\mu$ : -5.5  
 $\sigma$ : 84.7



Processed Fri Jul 24 11:38:20 2015 by ELM ver.2012-10-06 from 001\_\_elm20150724\_093121\_\_dat00.bin

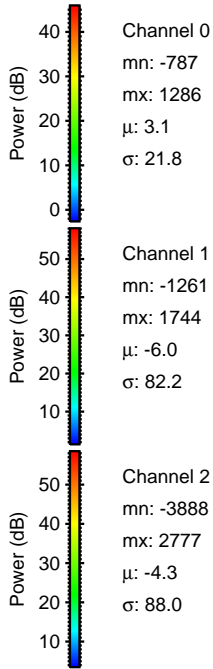
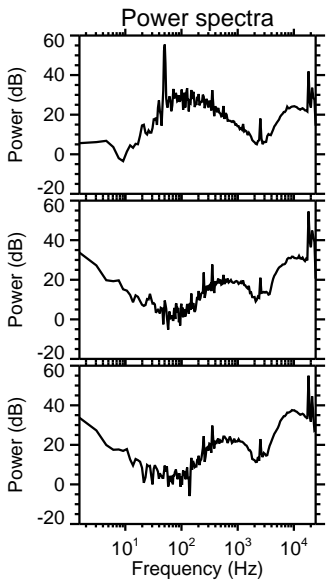
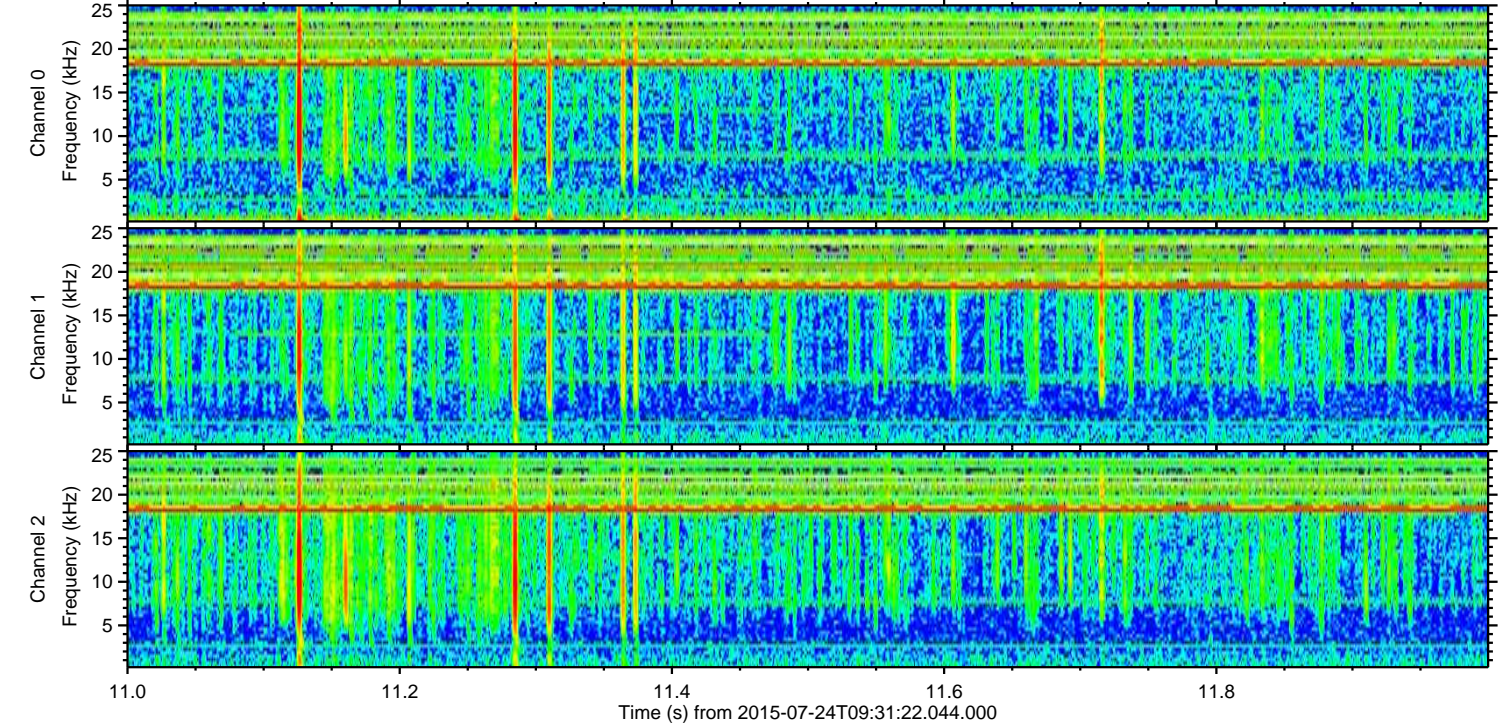
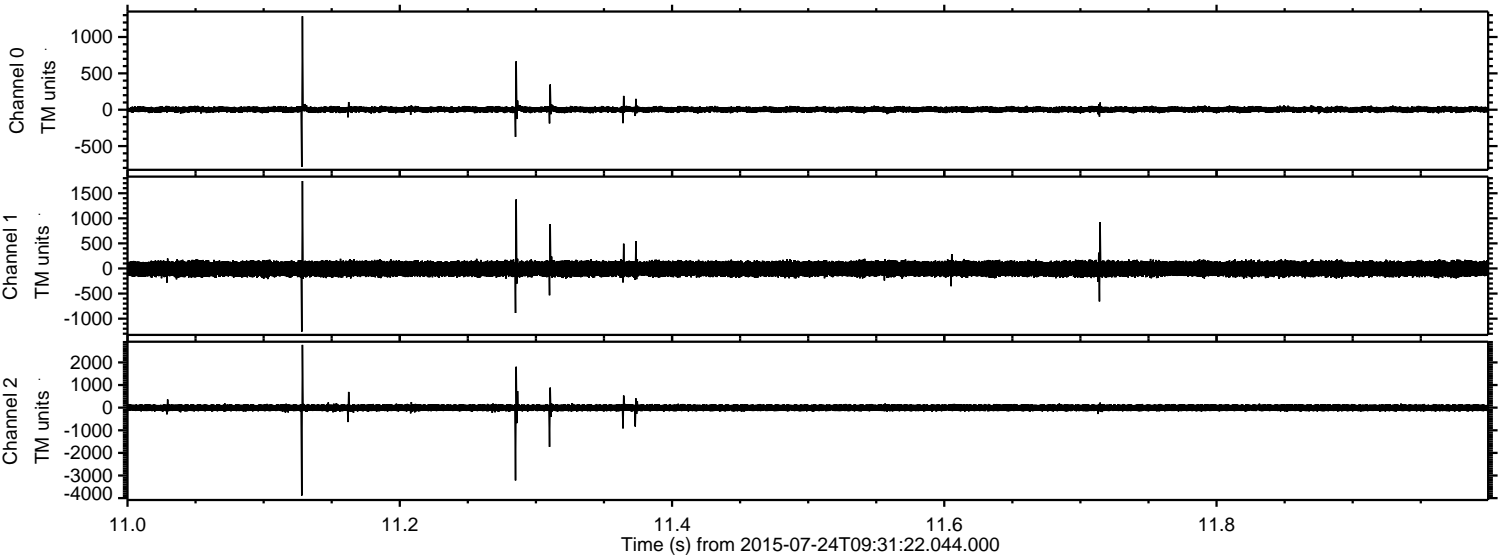

Channel 0  
mn: -787  
mx: 1286  
 $\mu$ : 3.1  
 $\sigma$ : 21.8

Channel 1  
mn: -1261  
mx: 1744  
 $\mu$ : -6.0  
 $\sigma$ : 82.2

Channel 2  
mn: -3888  
mx: 2777  
 $\mu$ : -4.3  
 $\sigma$ : 88.0



Processed Fri Jul 24 11:38:21 2015 by ELM ver.2012-10-06 from 001\_\_elm20150724\_093121\_\_dat00.bin

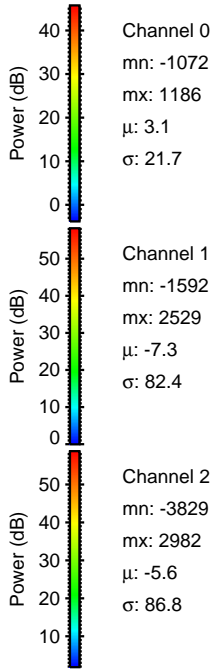
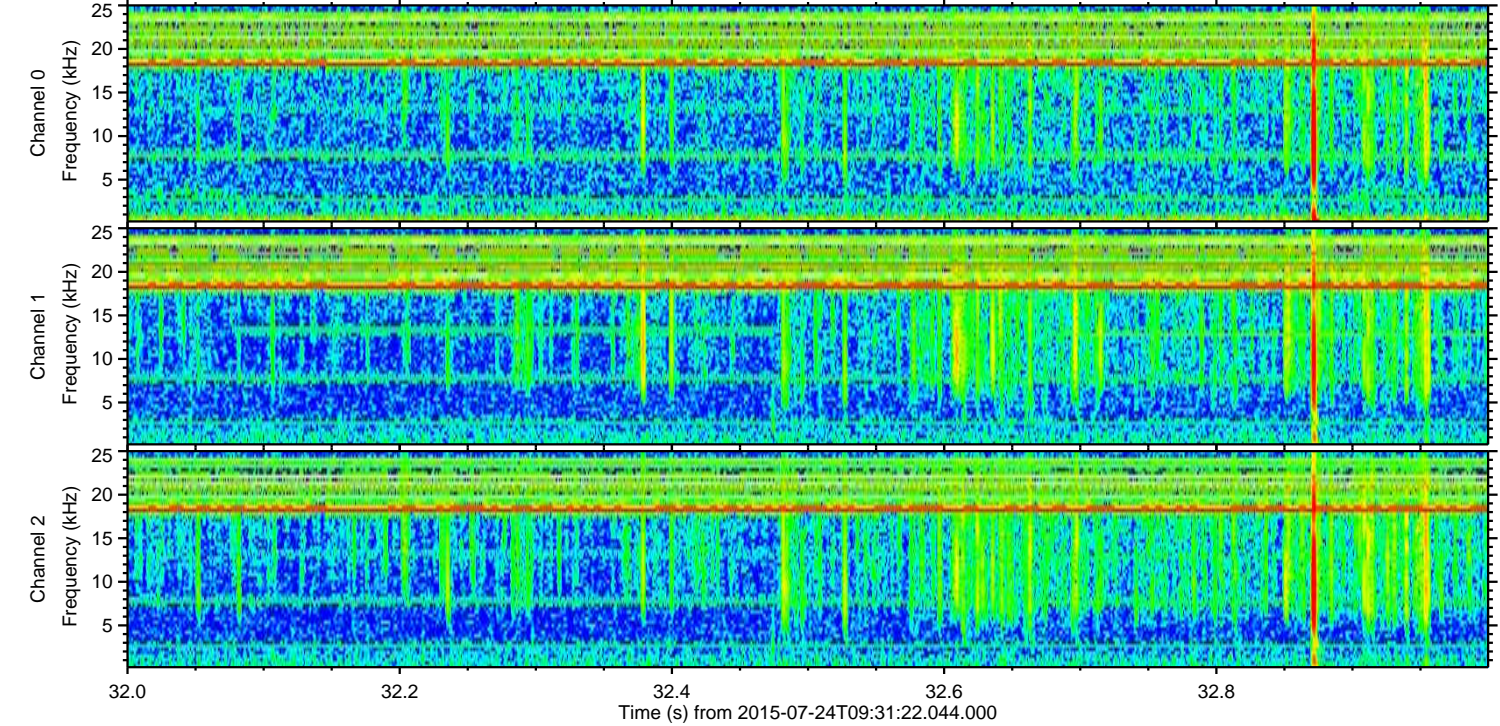
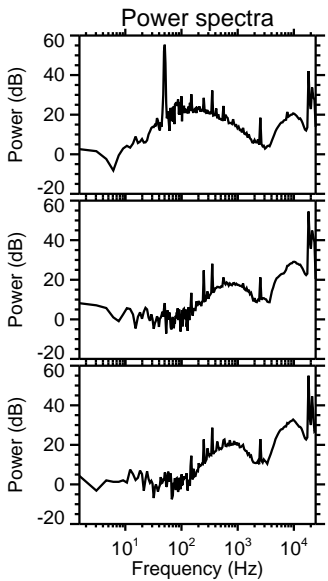
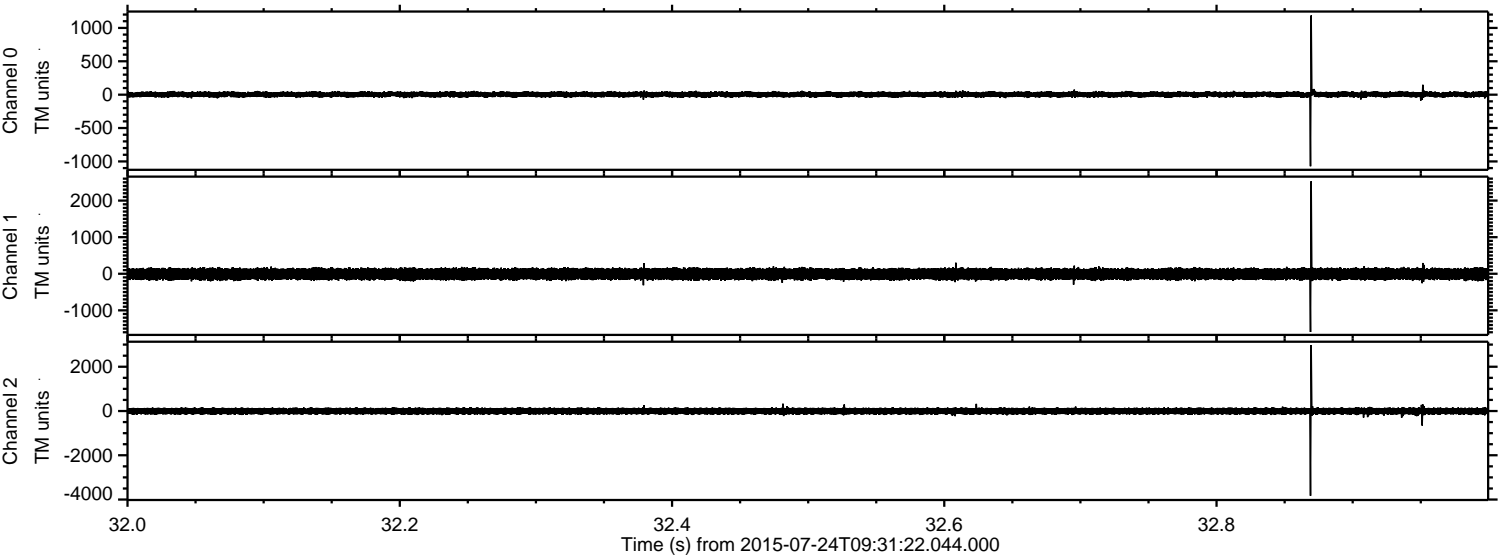

Channel 0  
mn: -1072  
mx: 1186  
 $\mu$ : 3.1  
 $\sigma$ : 21.7

Channel 1  
mn: -1592  
mx: 2529  
 $\mu$ : -7.3  
 $\sigma$ : 82.4

Channel 2  
mn: -3829  
mx: 2982  
 $\mu$ : -5.6  
 $\sigma$ : 86.8



