

ELMAVAN 3D WAVEFORMS (Measured data sampled at 50 kHz) 51000 packets of 144 samples from 2015-07-24T07:41:17.243.999.

Processed Fri Jul 24 09:47:55 2015 by ELM ver.2012-10-06 from 001__elm20150724_074116__dat00.bin

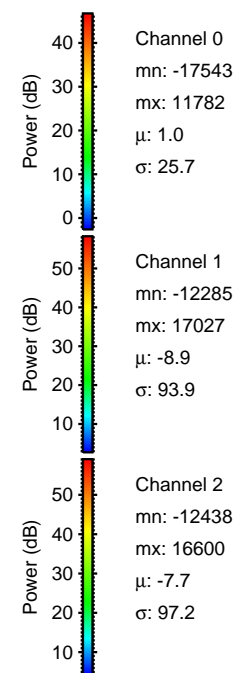
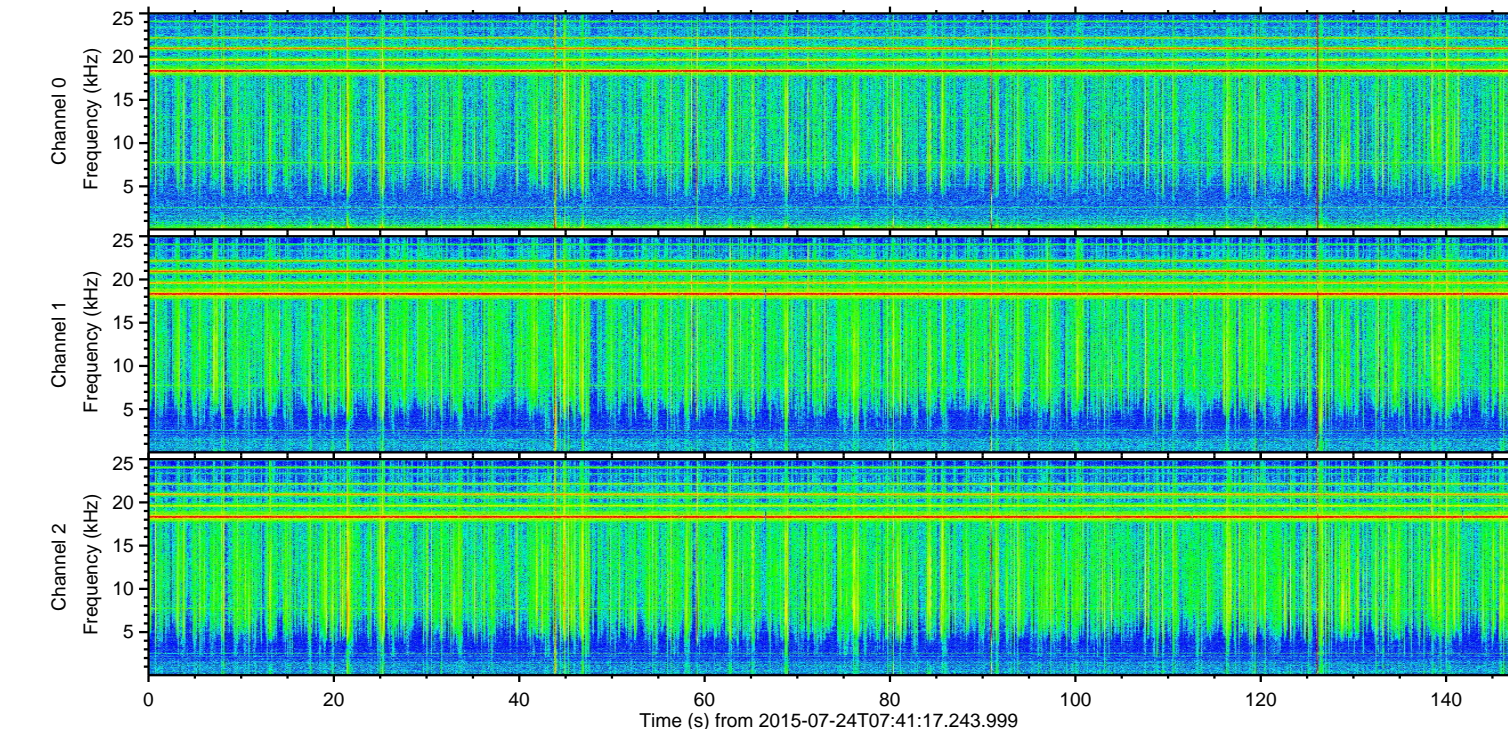
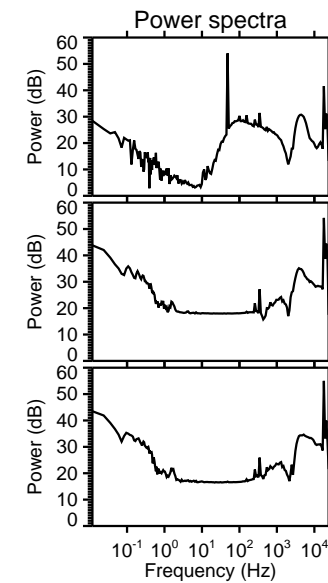
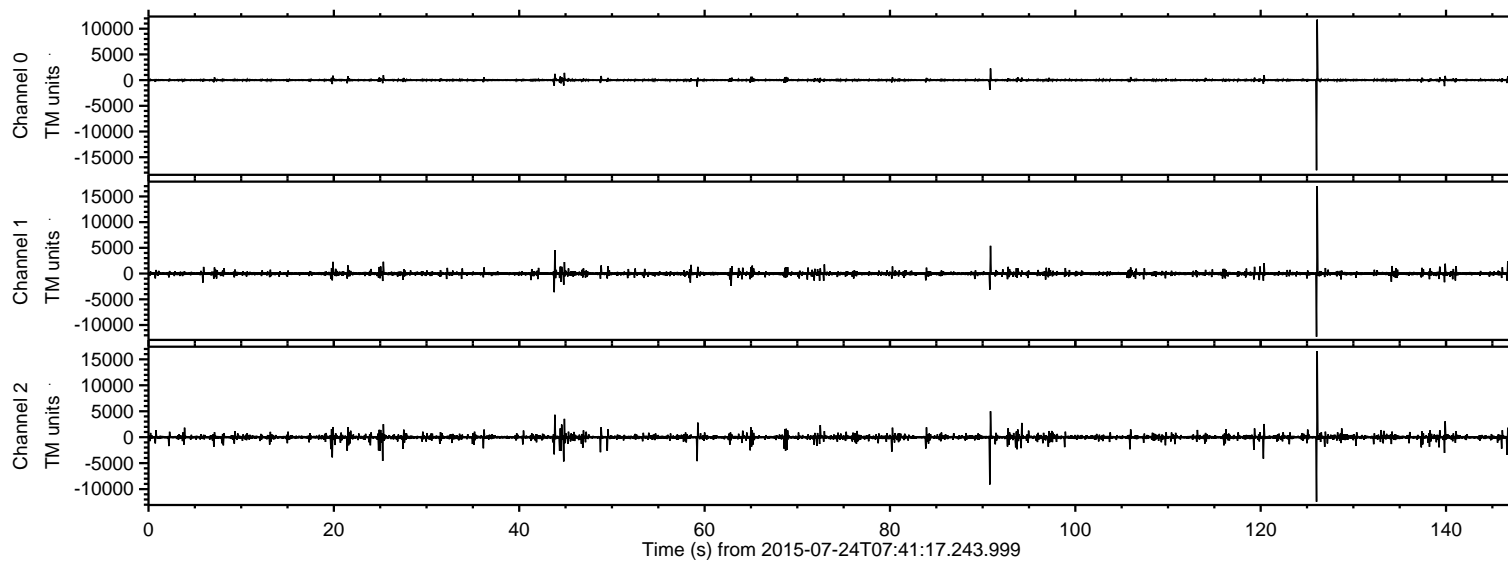

ELMAVAN 3D WAVEFORMS (Measured data sampled at 50 kHz) 51000 packets of 144 samples from 2015-07-24T07:41:17.243.999. Part 127/147

Processed Fri Jul 24 09:48:10 2015 by ELM ver.2012-10-06 from 001__elm20150724_074116__dat00.bin

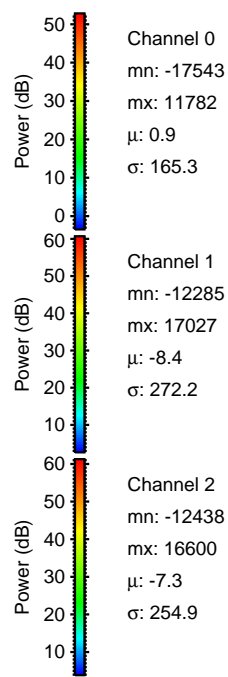
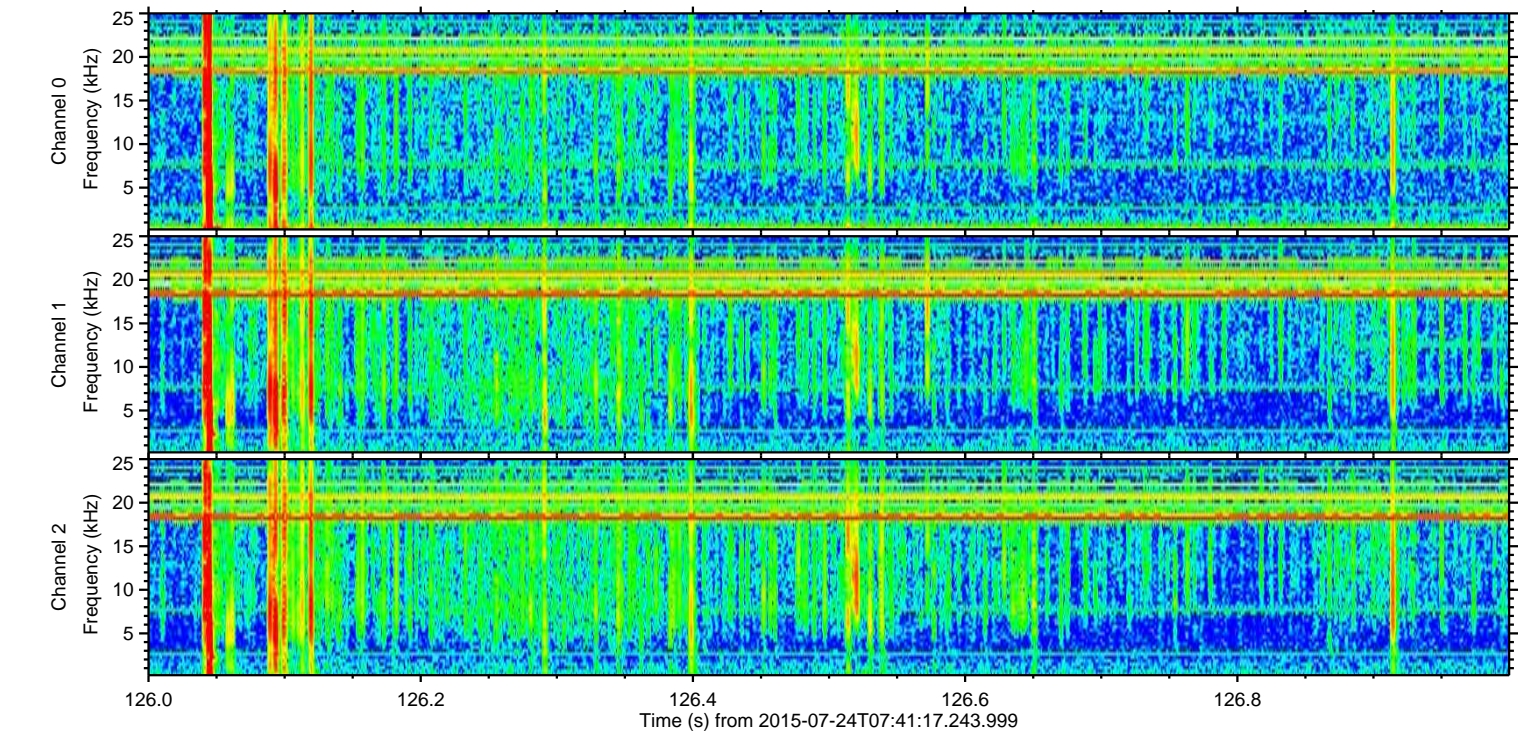
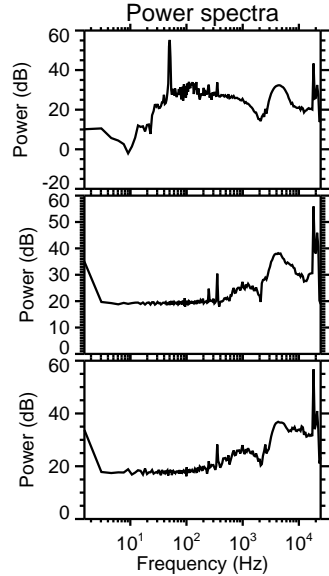
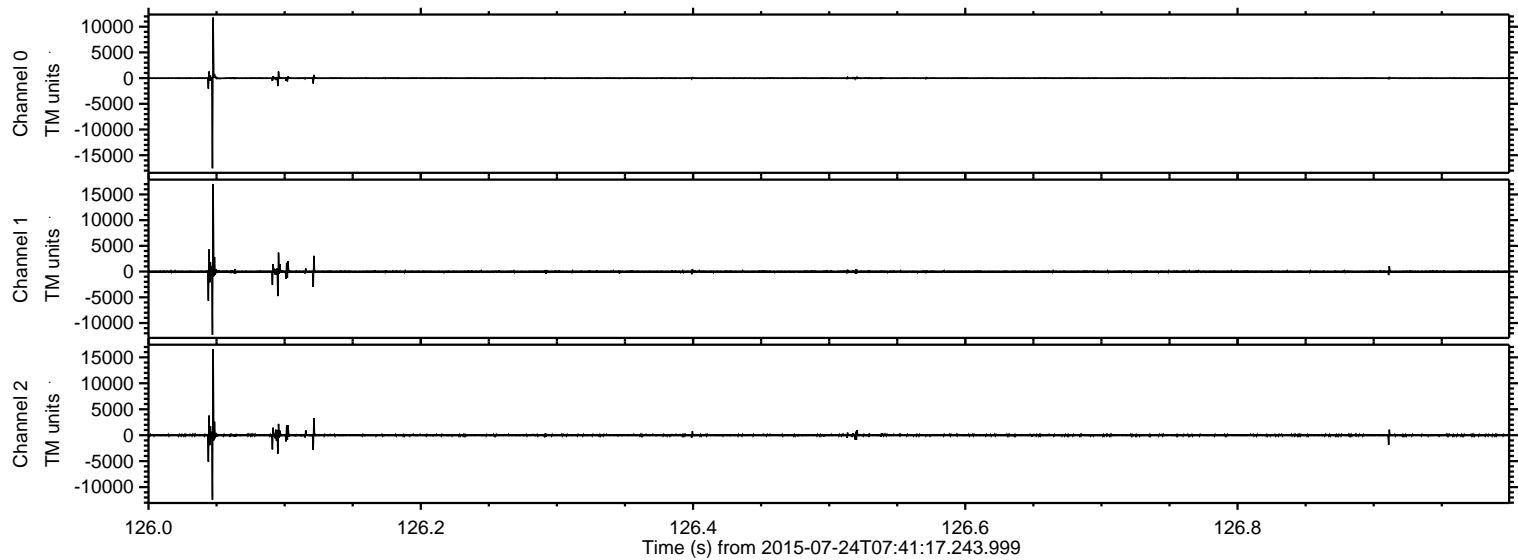

Processed Fri Jul 24 09:48:11 2015 by ELM ver.2012-10-06 from 001__elm20150724_074116__dat00.bin

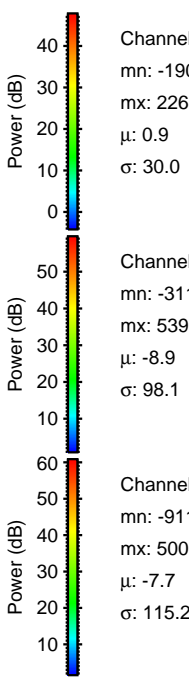
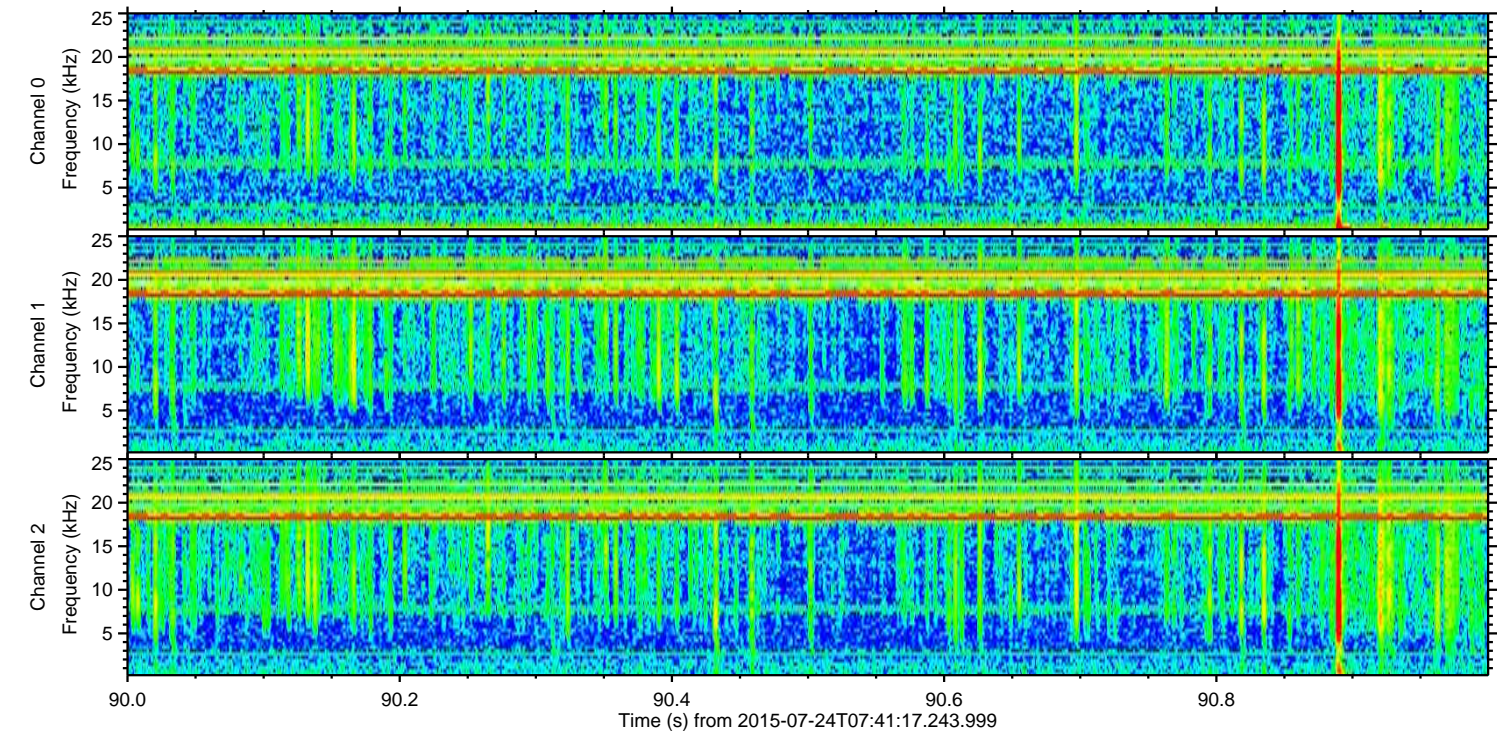
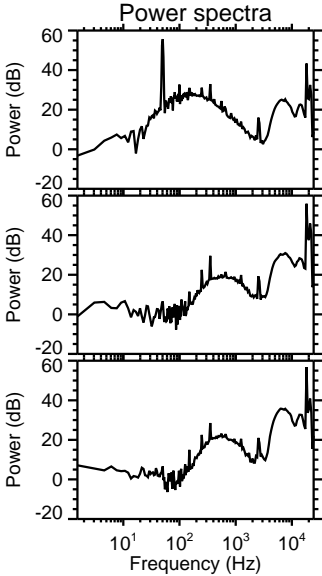
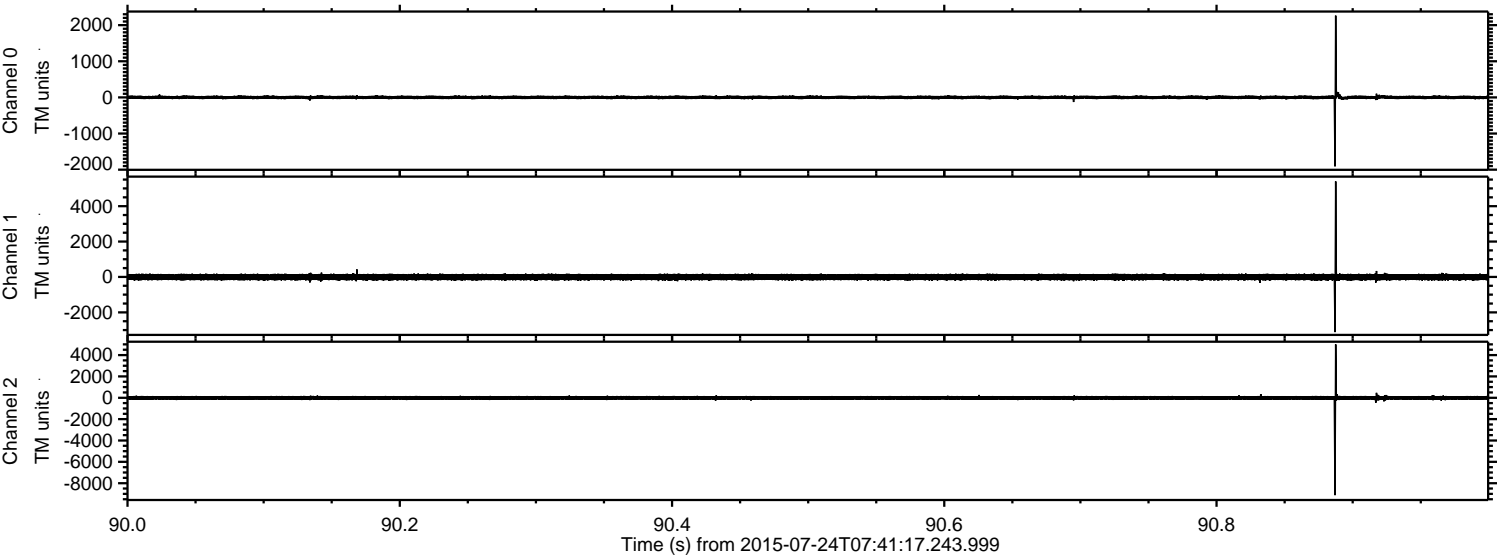

Processed Fri Jul 24 09:48:12 2015 by ELM ver.2012-10-06 from 001__elm20150724_074116__dat00.bin

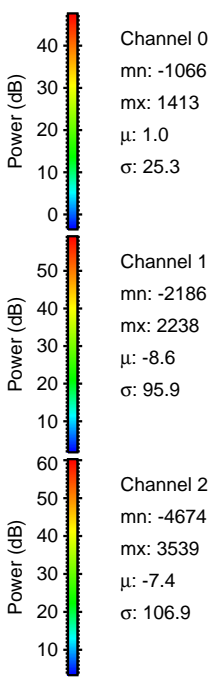
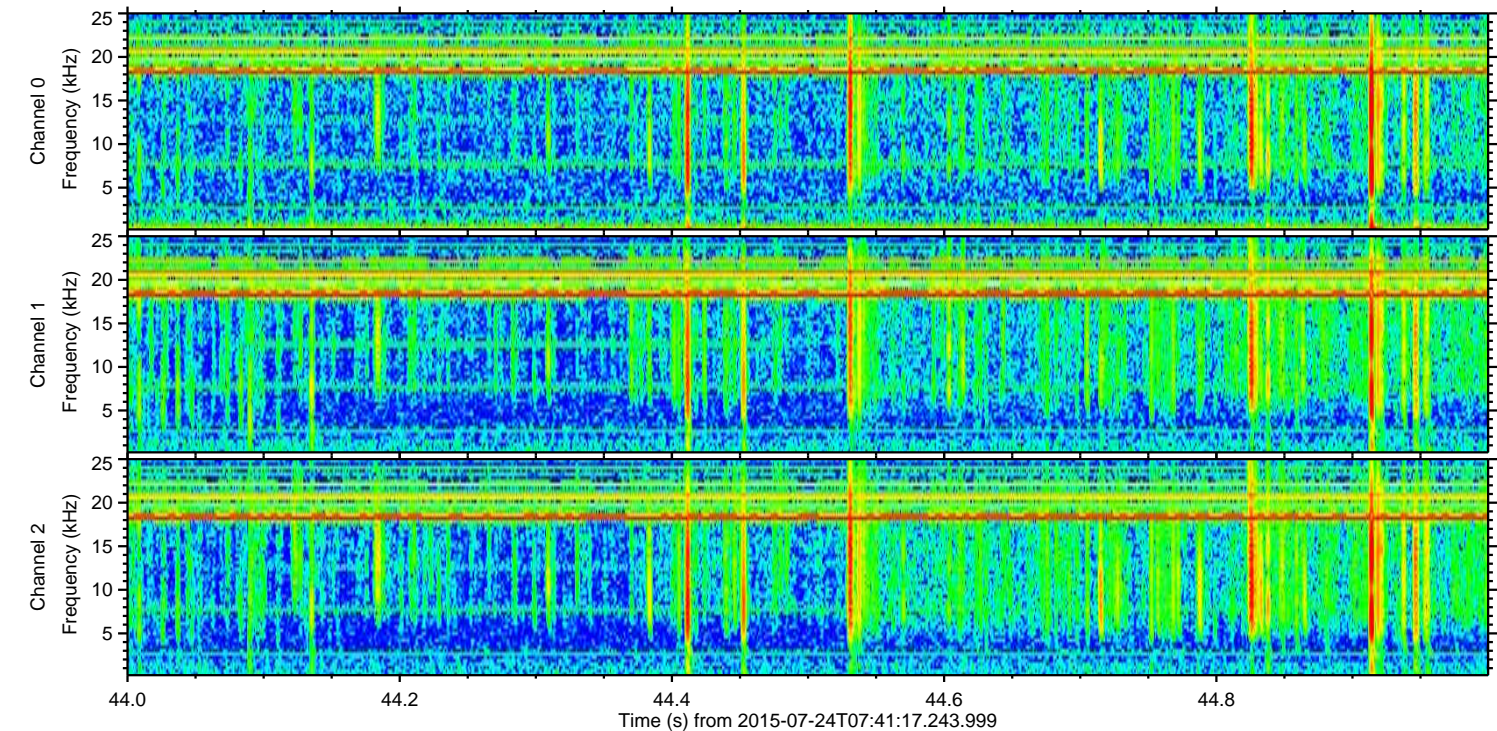
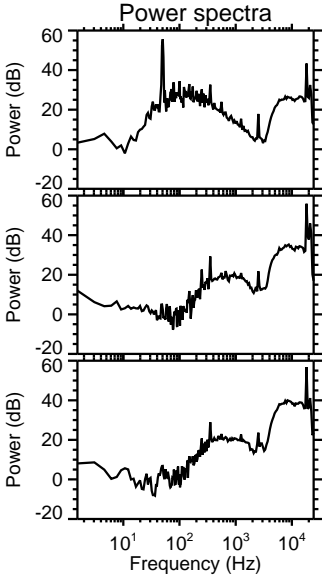
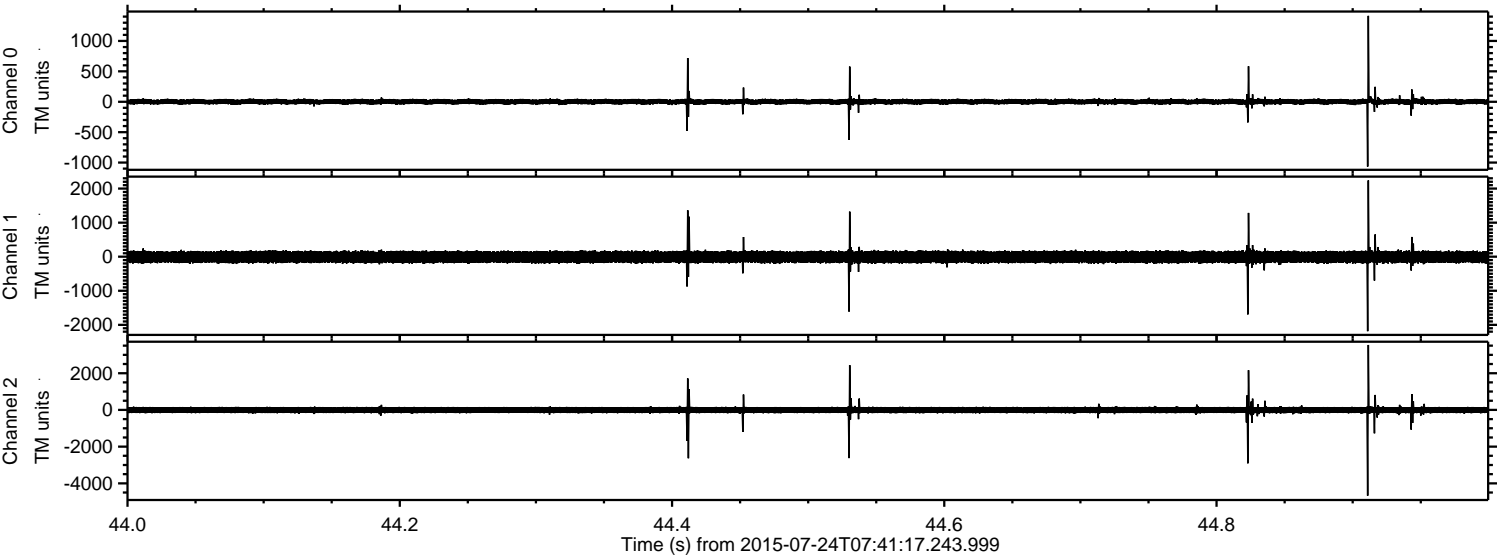

Processed Fri Jul 24 09:48:13 2015 by ELM ver.2012-10-06 from 001__elm20150724_074116__dat00.bin

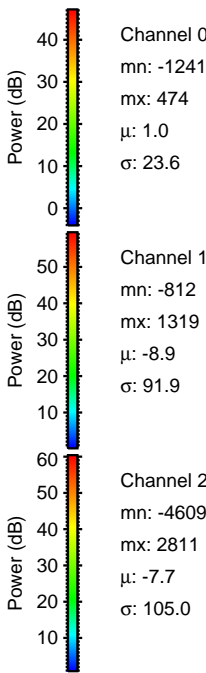
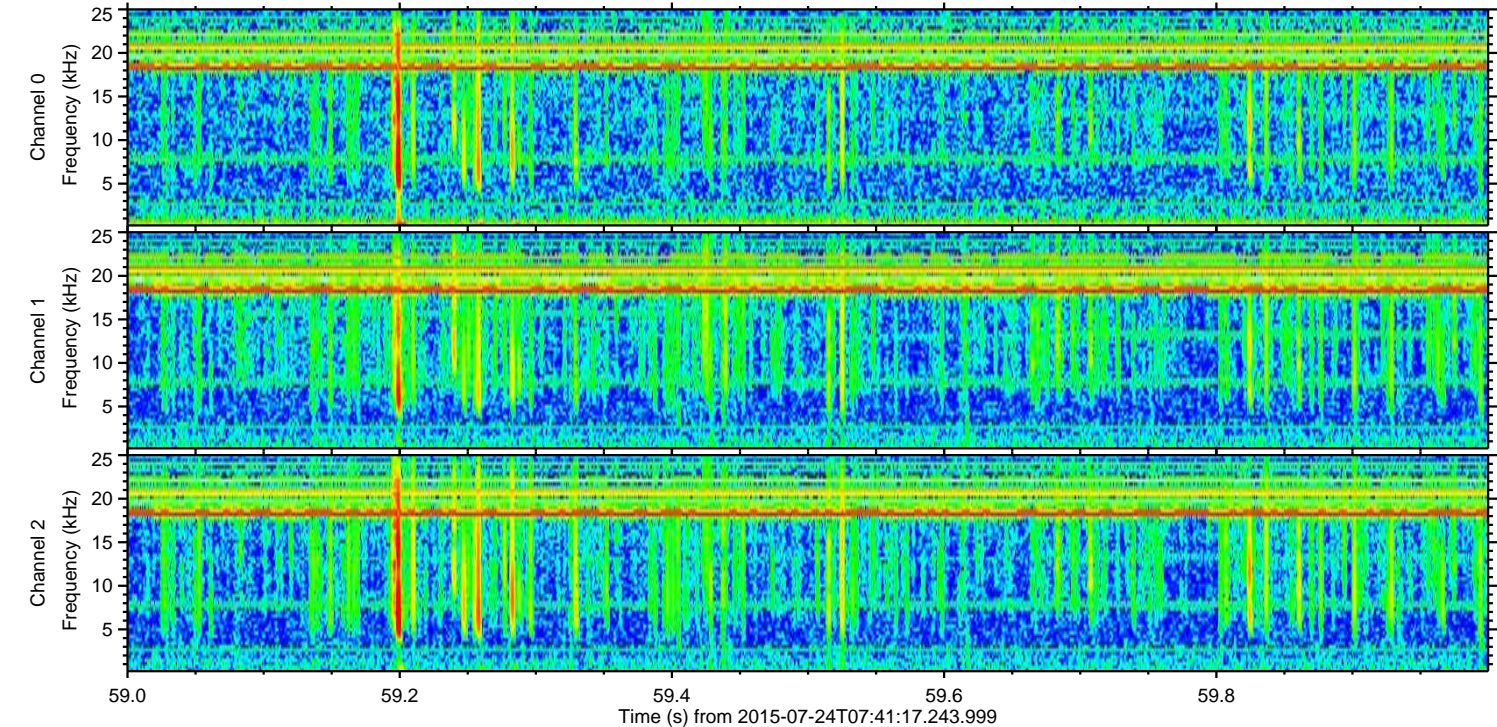
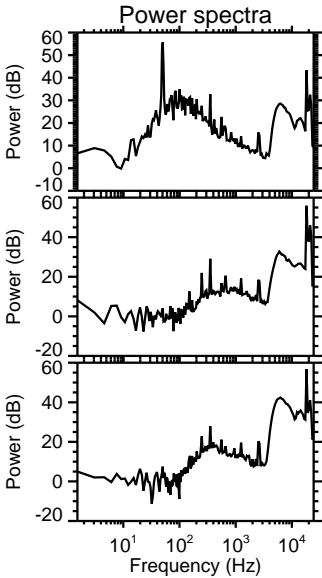
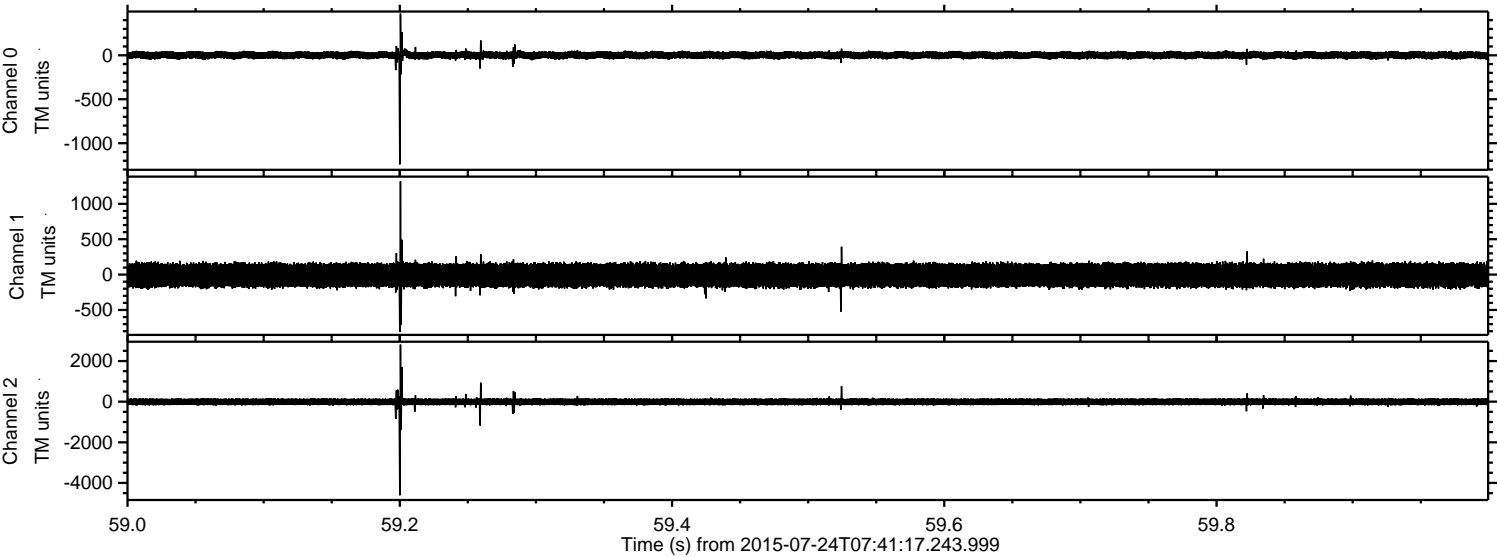

Processed Fri Jul 24 09:48:14 2015 by ELM ver.2012-10-06 from 001__elm20150724_074116__dat00.bin

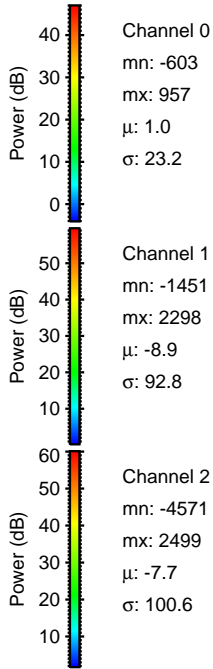
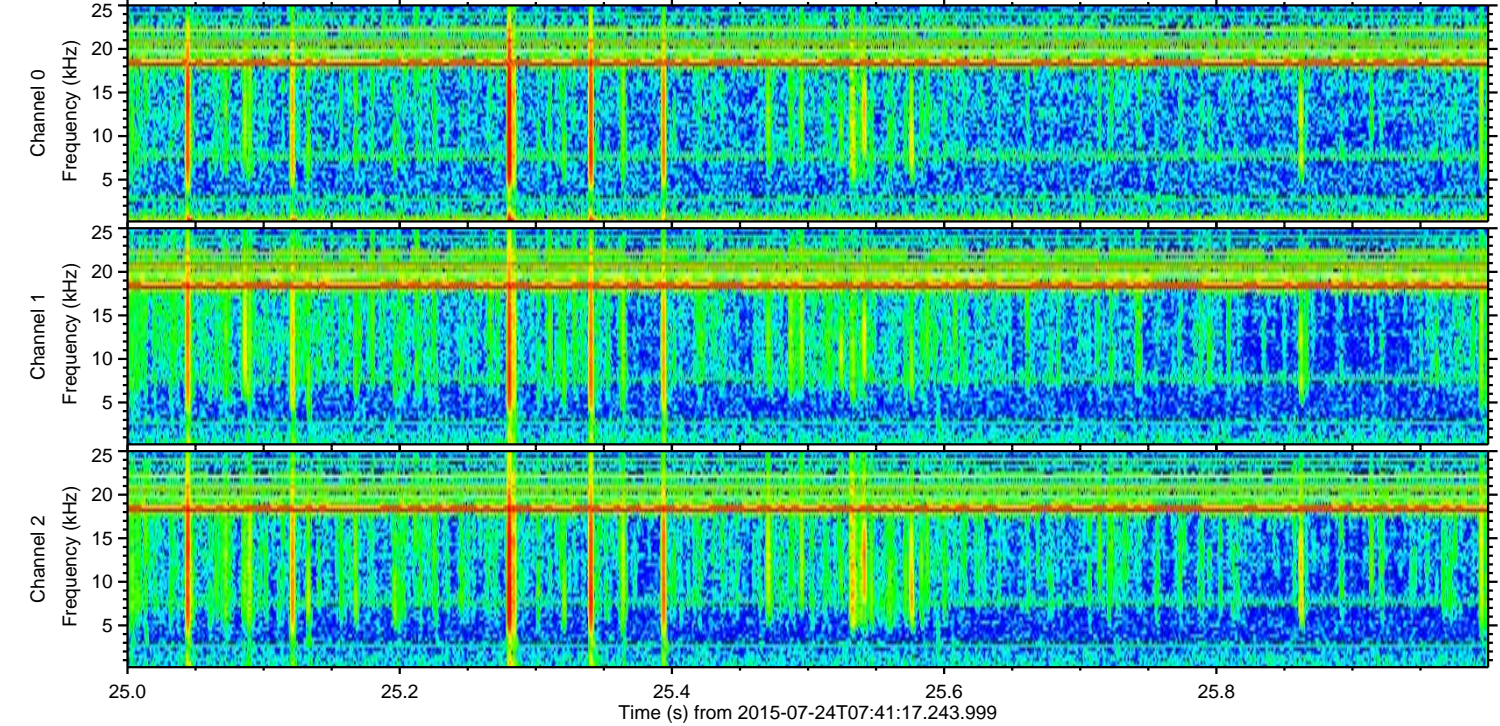
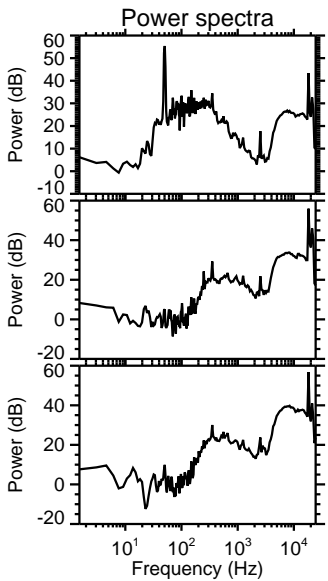
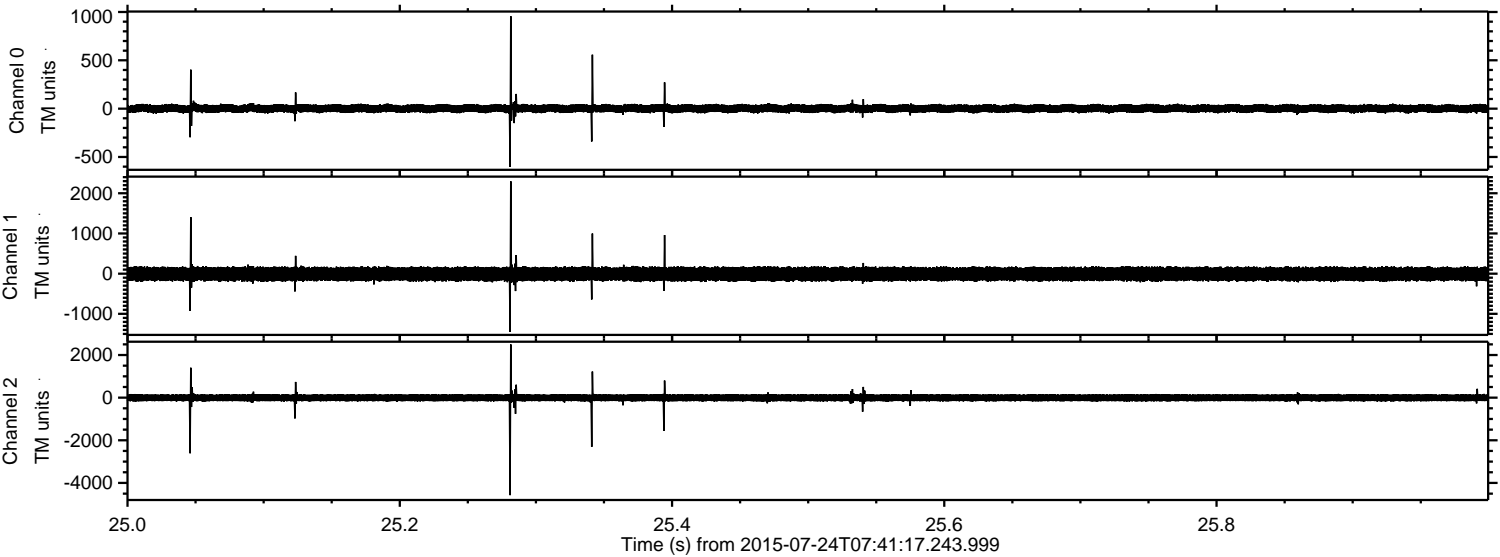

Processed Fri Jul 24 09:48:15 2015 by ELM ver.2012-10-06 from 001__elm20150724_074116__dat00.bin

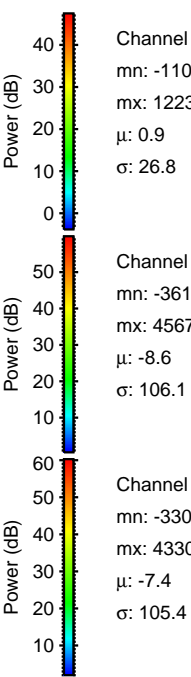
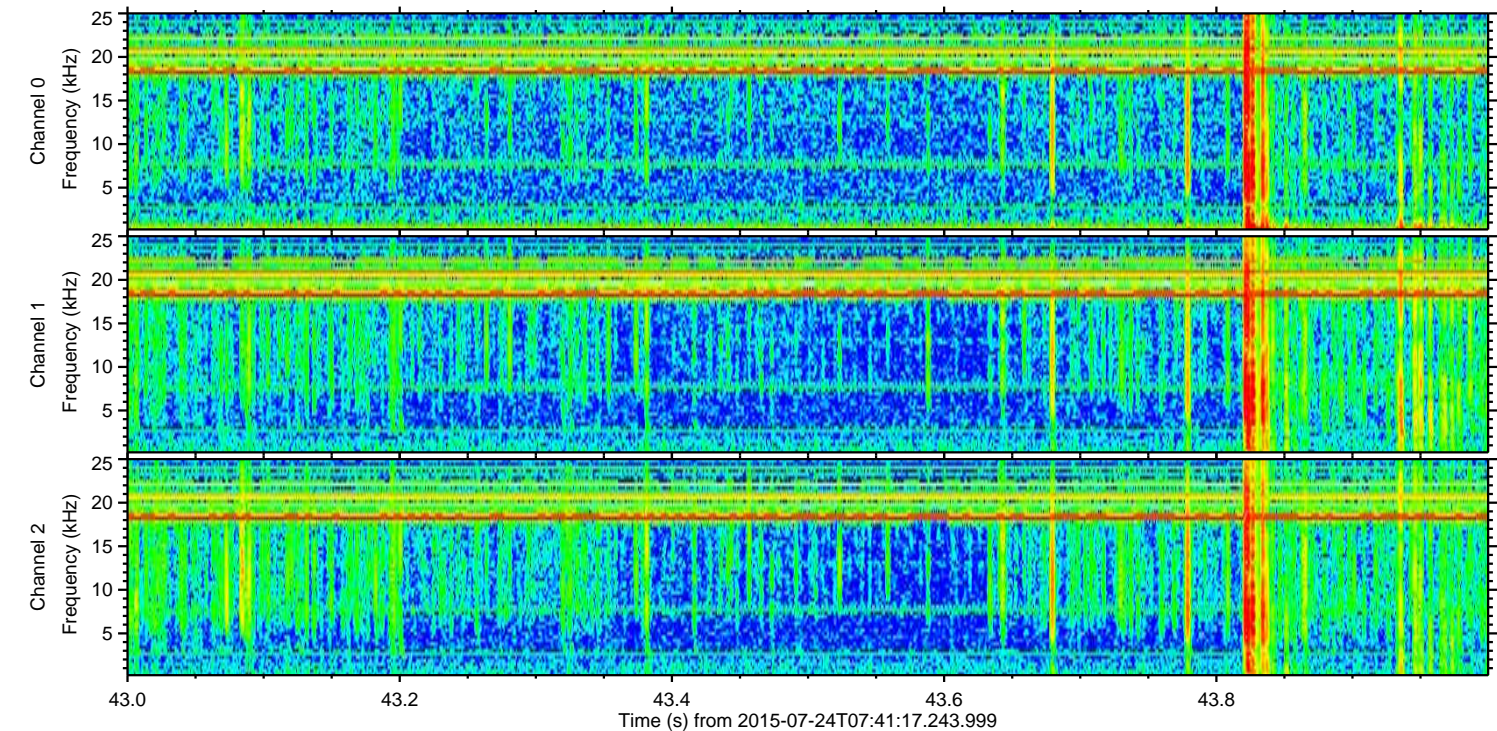
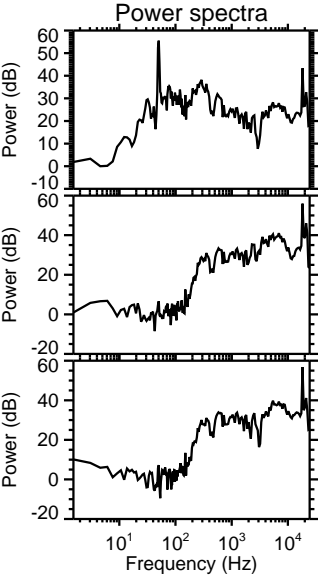
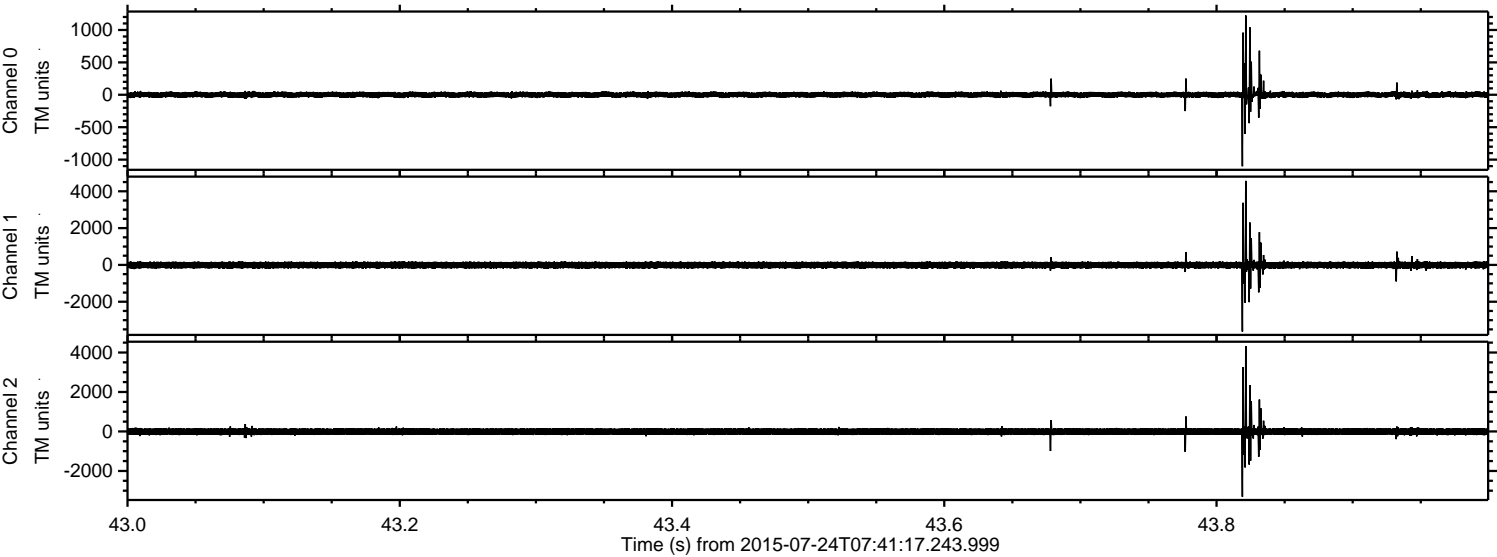

ELMAVAN 3D WAVEFORMS (Measured data sampled at 50 kHz) 51000 packets of 144 samples from 2015-07-24T07:41:17.243.999. Part 121/147

Processed Fri Jul 24 09:48:16 2015 by ELM ver.2012-10-06 from 001__elm20150724_074116__dat00.bin

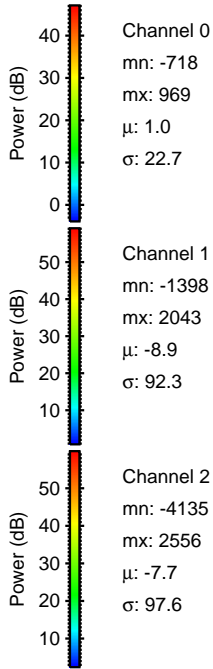
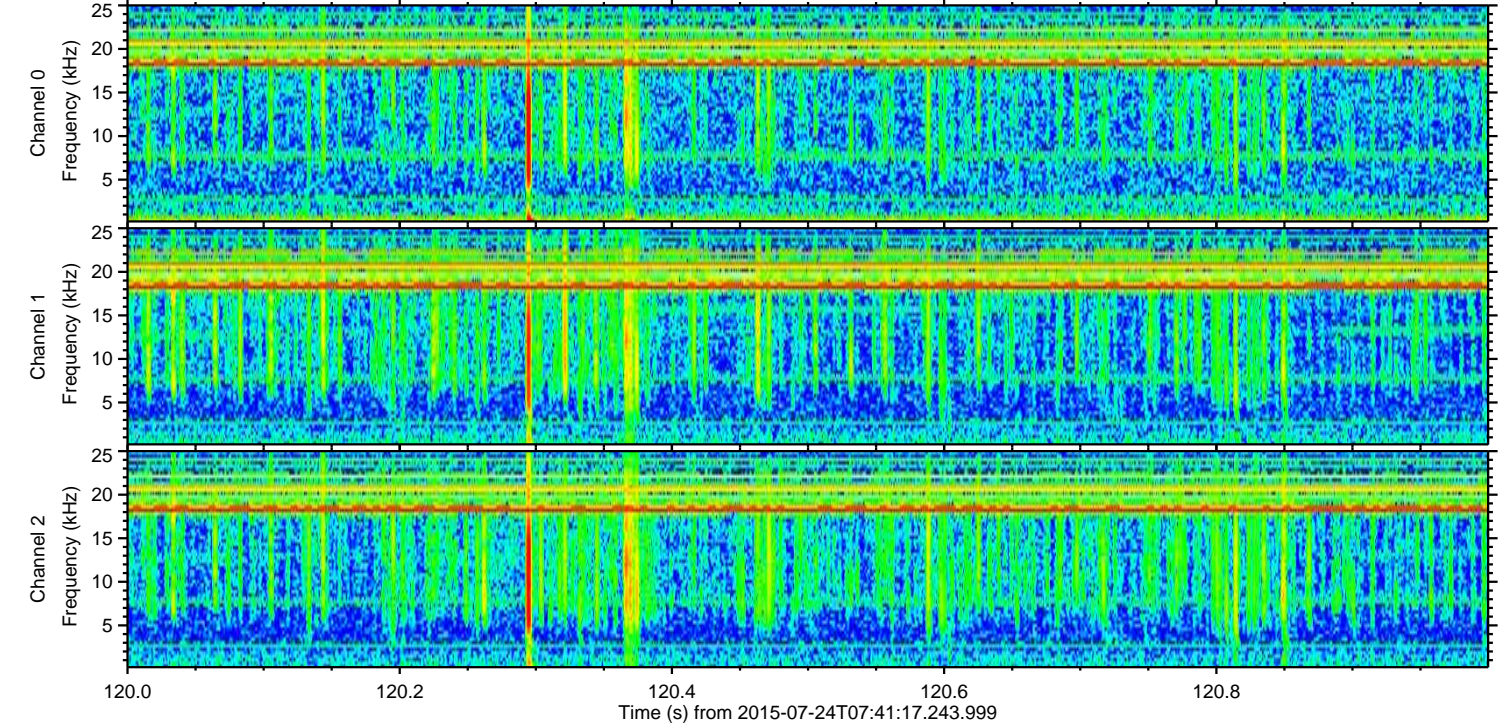
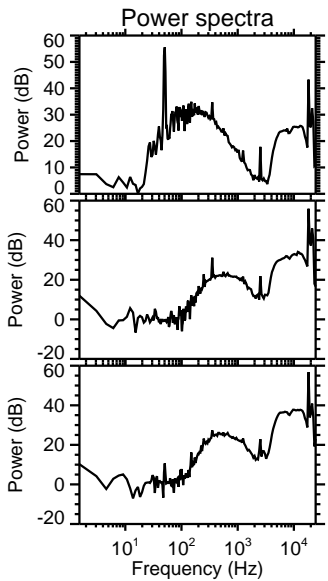
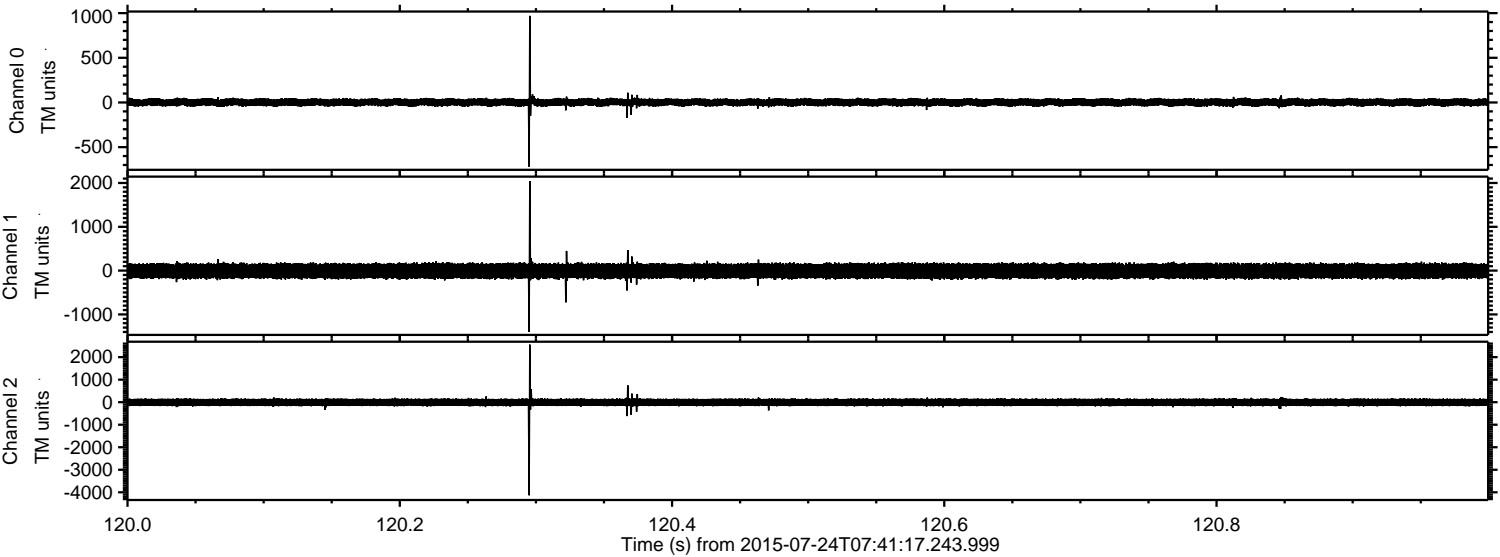

Processed Fri Jul 24 09:48:17 2015 by ELM ver.2012-10-06 from 001__elm20150724_074116__dat00.bin

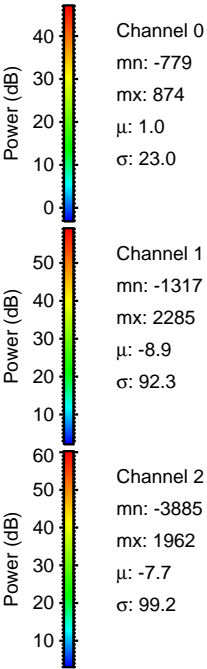
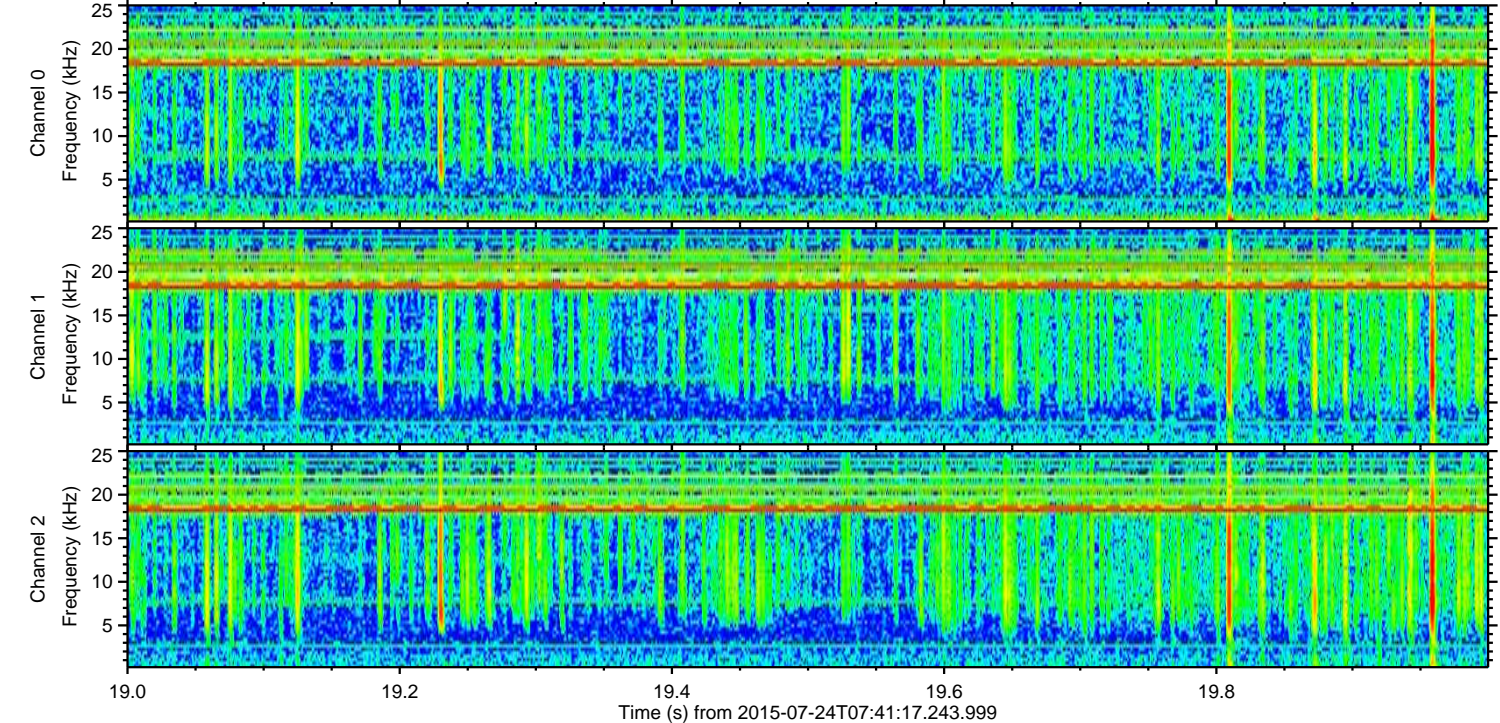
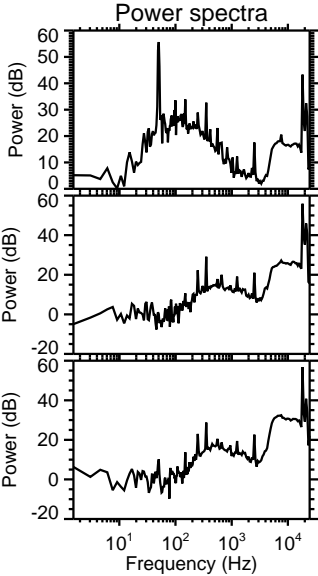
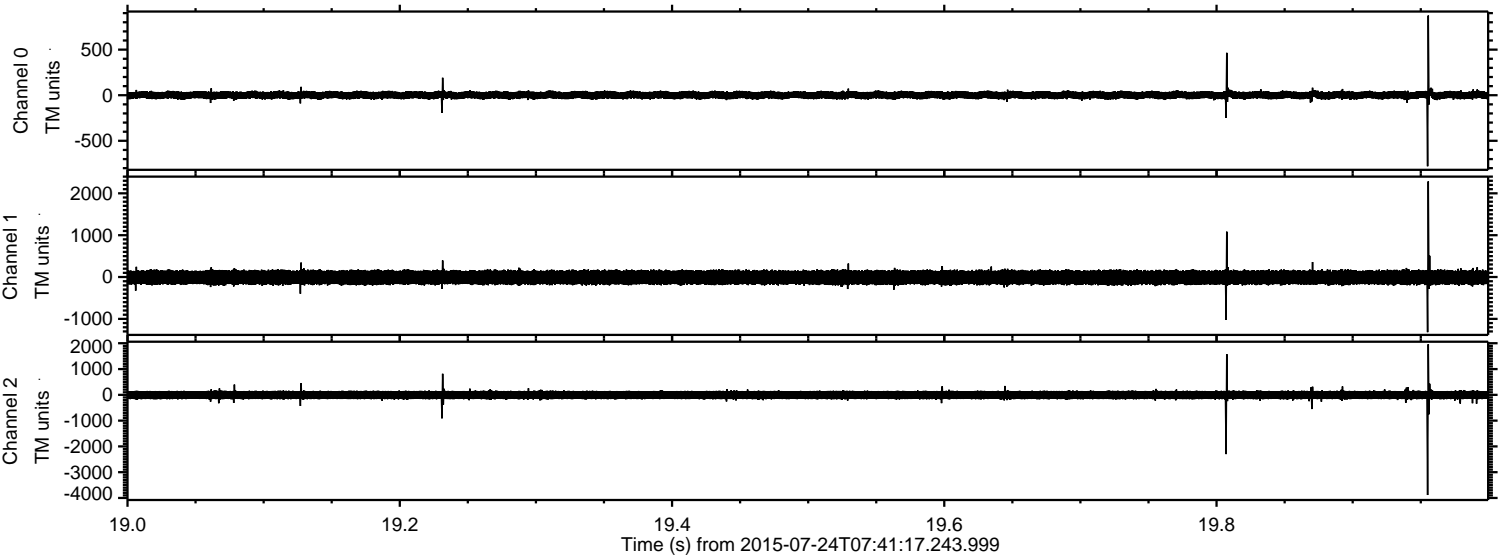

ELMAVAN 3D WAVEFORMS (Measured data sampled at 50 kHz) 51000 packets of 144 samples from 2015-07-24T07:41:17.243.999. Part 140/147

Processed Fri Jul 24 09:48:18 2015 by ELM ver.2012-10-06 from 001__elm20150724_074116__dat00.bin

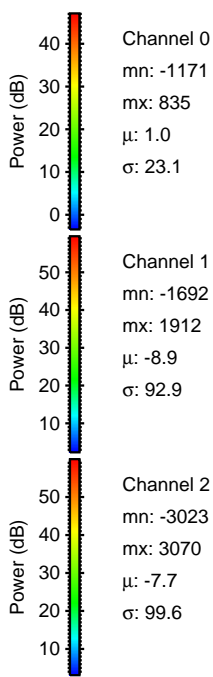
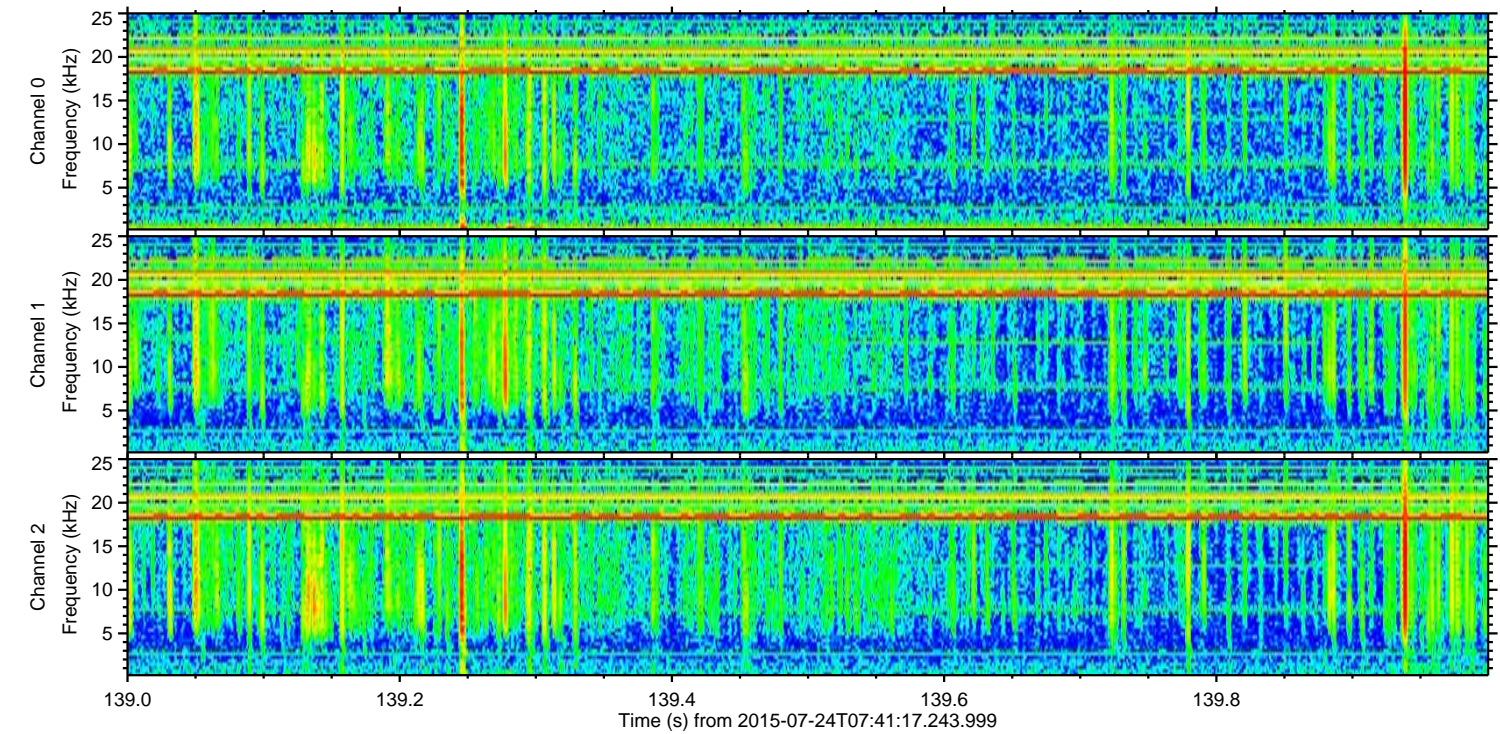
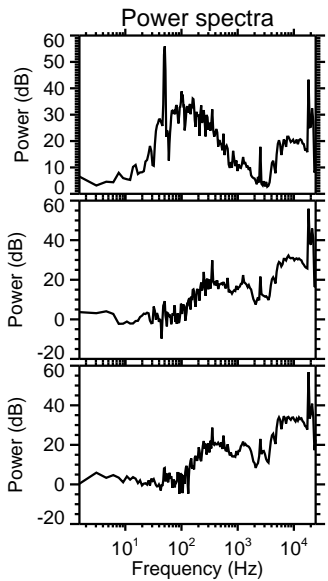
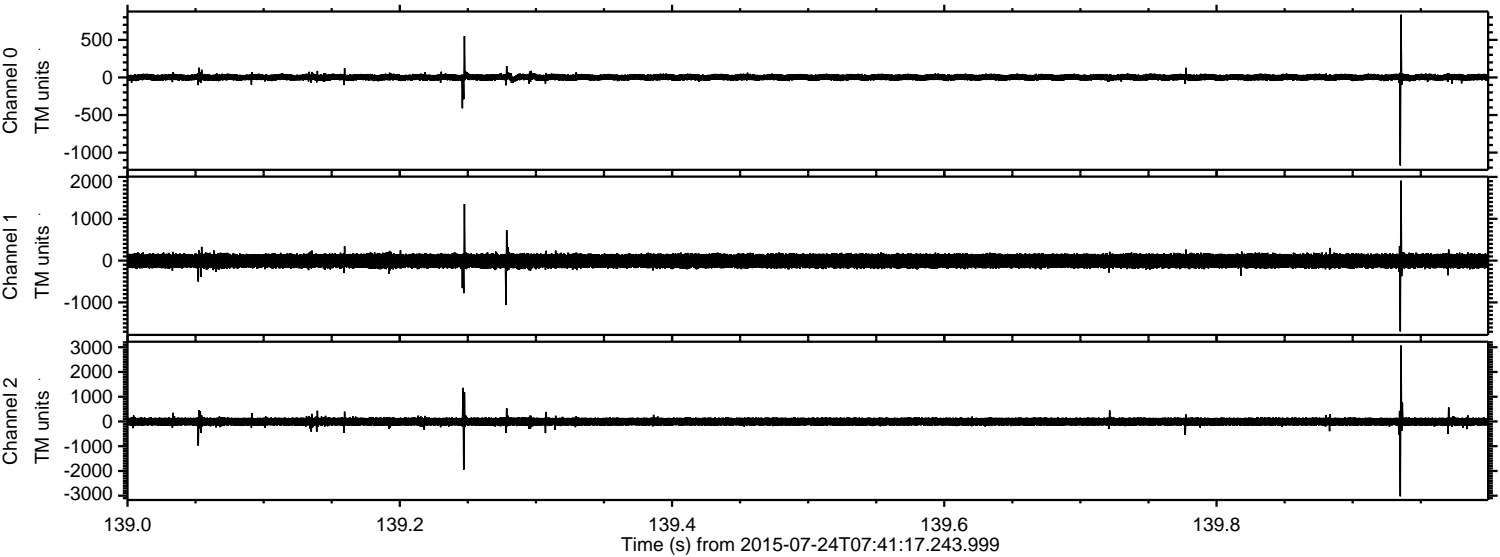

Channel 0
mn: -1171
mx: 835
 μ : 1.0
 σ : 23.1

Channel 1
mn: -1692
mx: 1912
 μ : -8.9
 σ : 92.9

Channel 2
mn: -3023
mx: 3070
 μ : -7.7
 σ : 99.6

