

ELMAVAN 3D WAVEFORMS (Measured data sampled at 50 kHz) 51000 packets of 144 samples from 2015-07-24T03:26:06.134.000.

Processed Fri Jul 24 05:32:07 2015 by ELM ver.2012-10-06 from 001__elm20150724_032605__dat00.bin

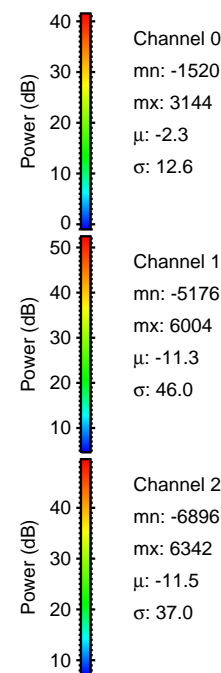
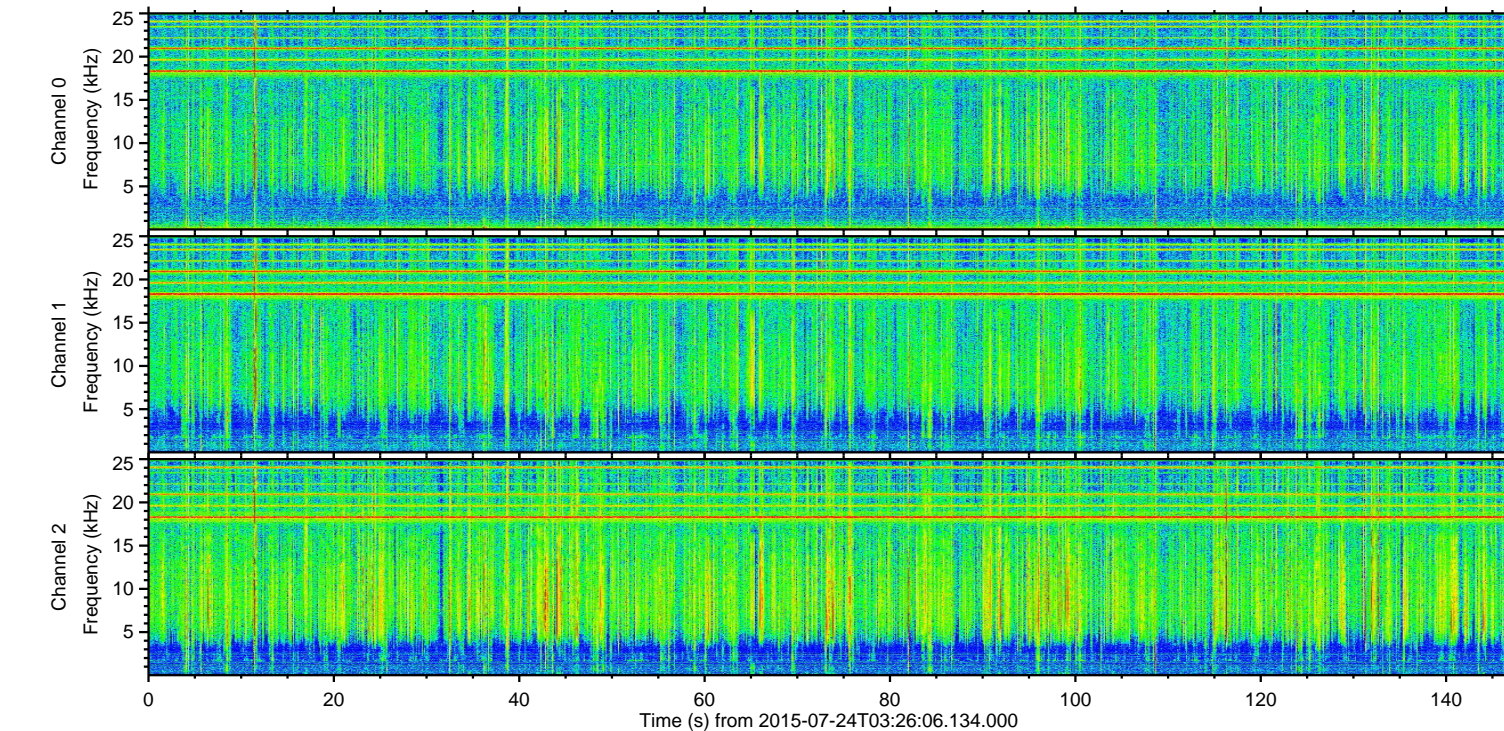
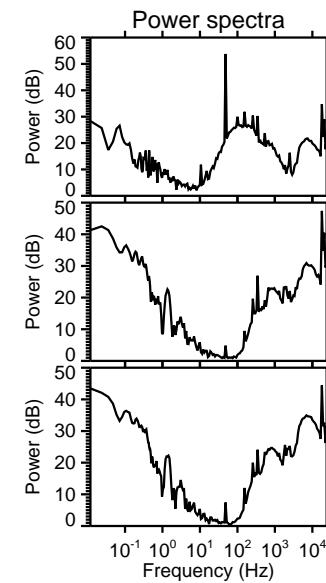
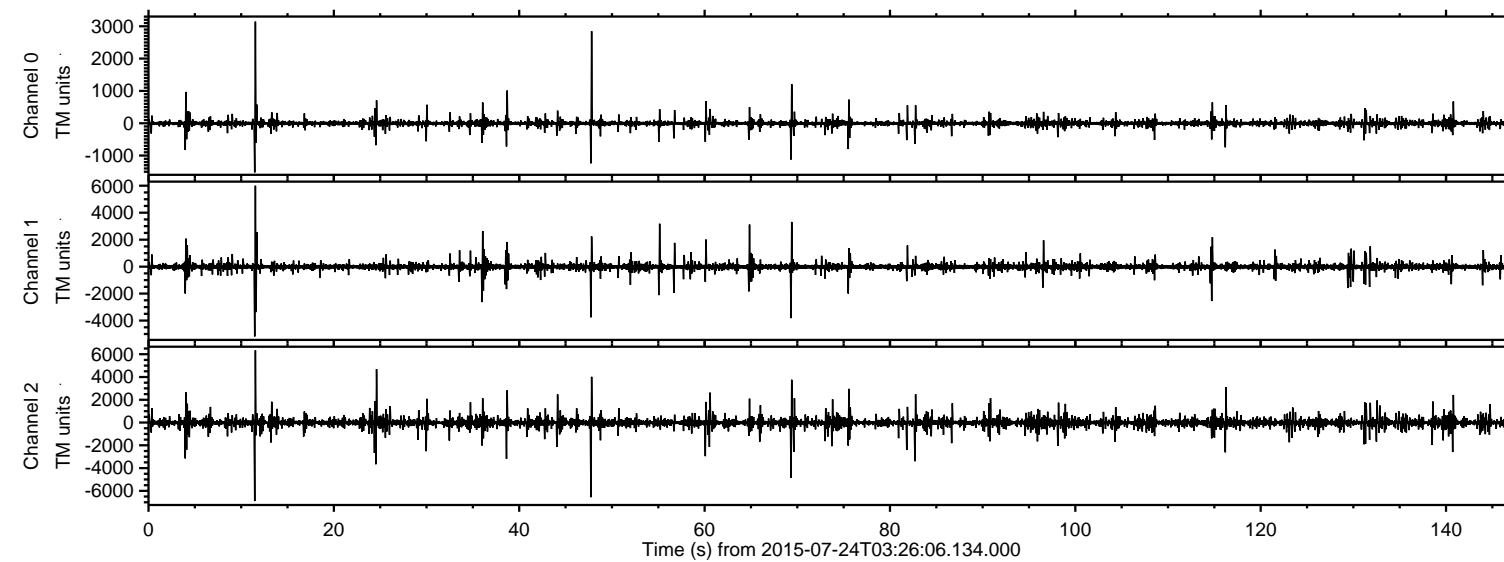

ELMAVAN 3D WAVEFORMS (Measured data sampled at 50 kHz) 51000 packets of 144 samples from 2015-07-24T03:26:06.134.000. Part 12/147

Processed Fri Jul 24 05:32:22 2015 by ELM ver.2012-10-06 from 001__elm20150724_032605__dat00.bin

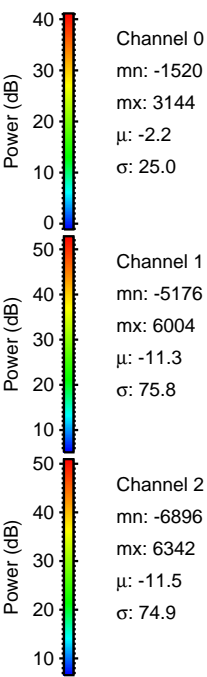
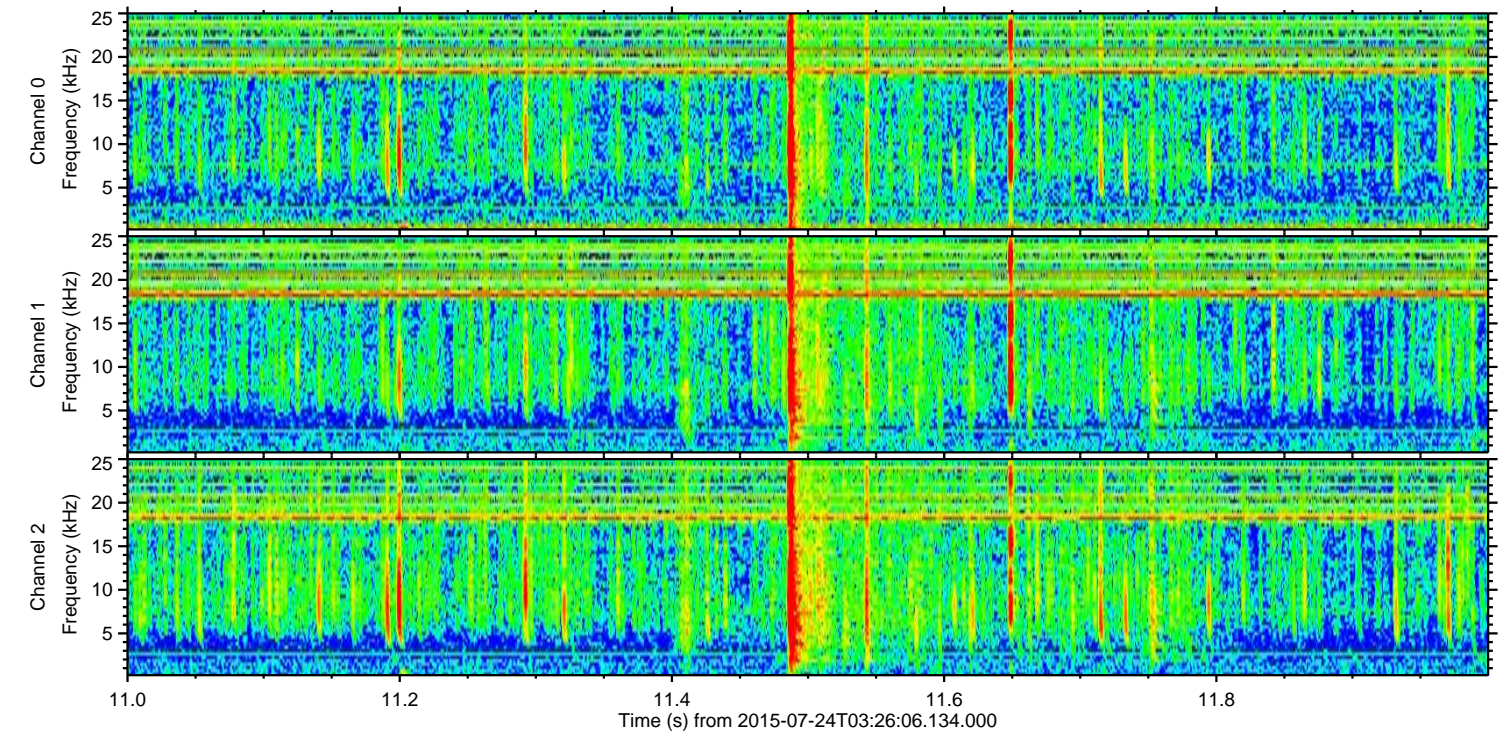
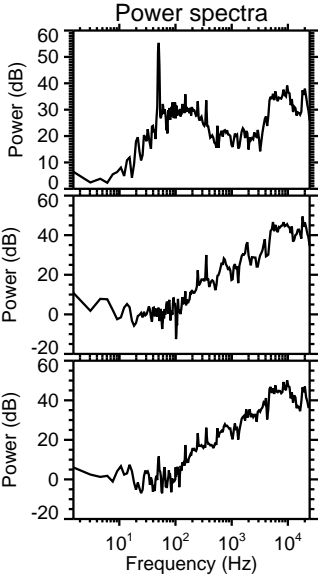
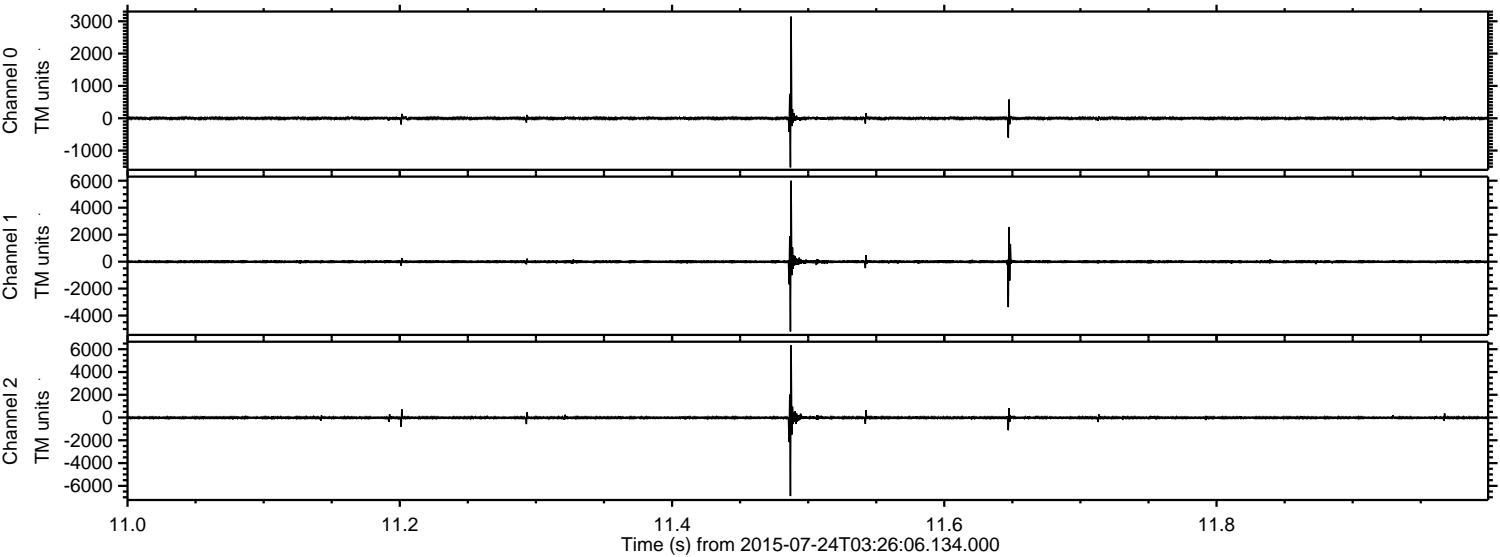

Processed Fri Jul 24 05:32:23 2015 by ELM ver.2012-10-06 from 001__elm20150724_032605__dat00.bin

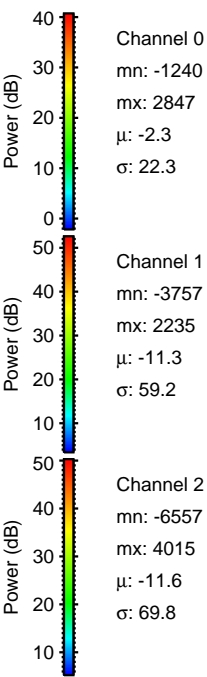
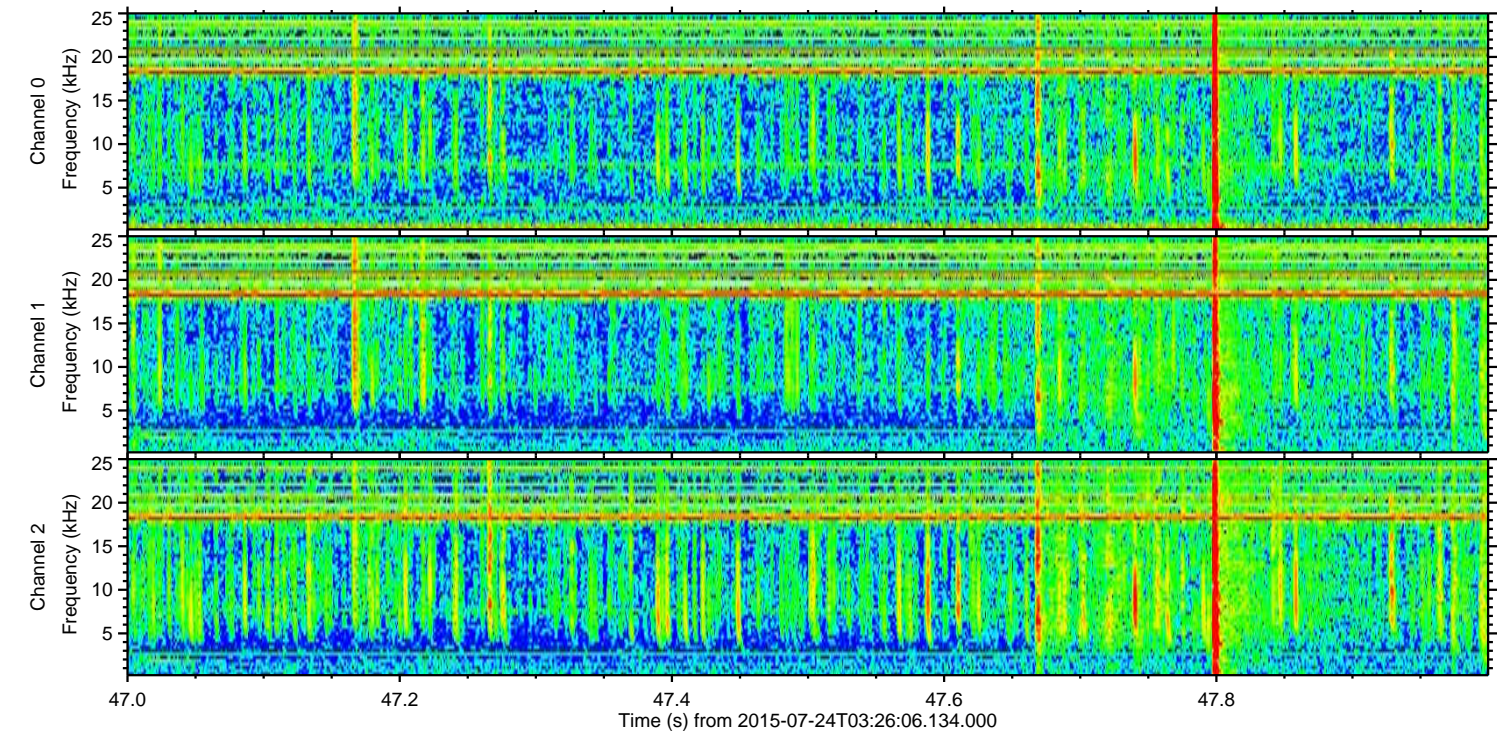
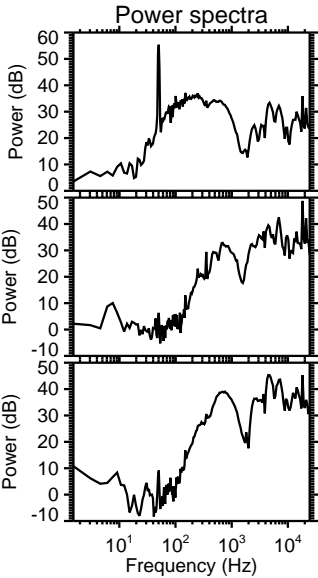
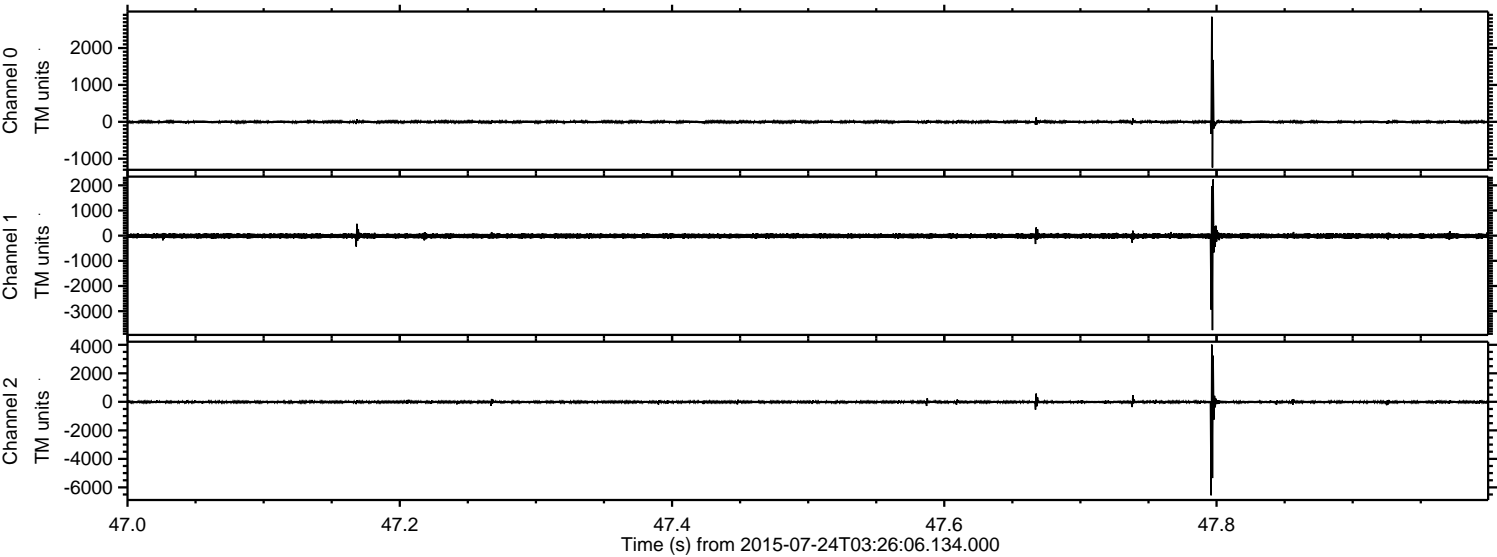

ELMAVAN 3D WAVEFORMS (Measured data sampled at 50 kHz) 51000 packets of 144 samples from 2015-07-24T03:26:06.134.000. Part 70/147

Processed Fri Jul 24 05:32:24 2015 by ELM ver.2012-10-06 from 001__elm20150724_032605__dat00.bin

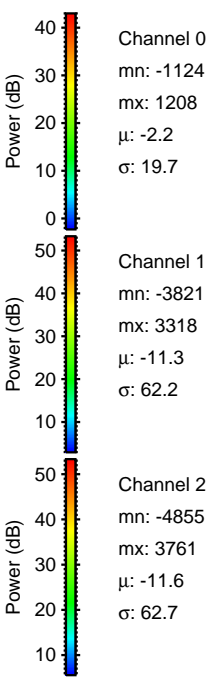
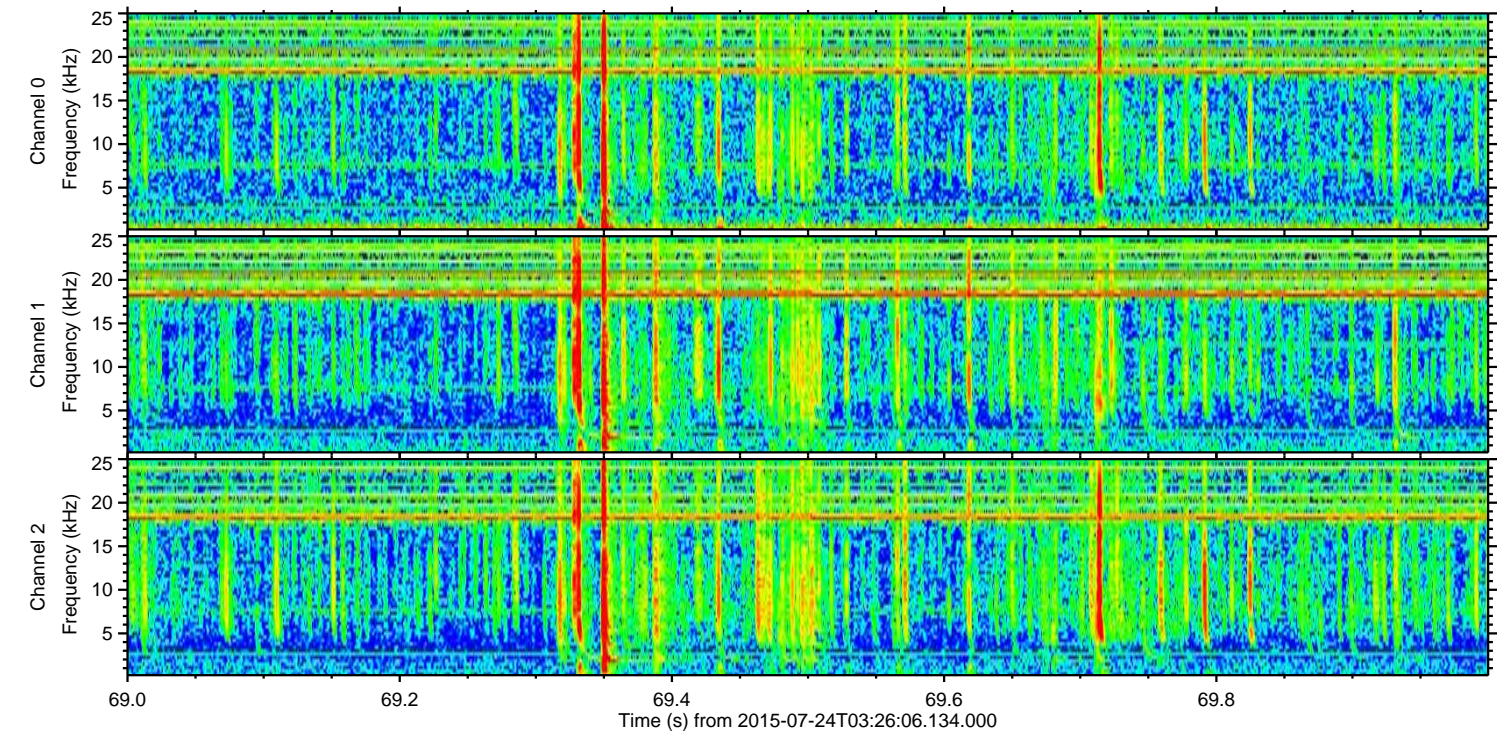
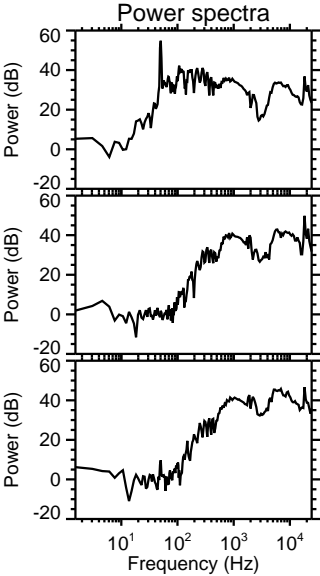
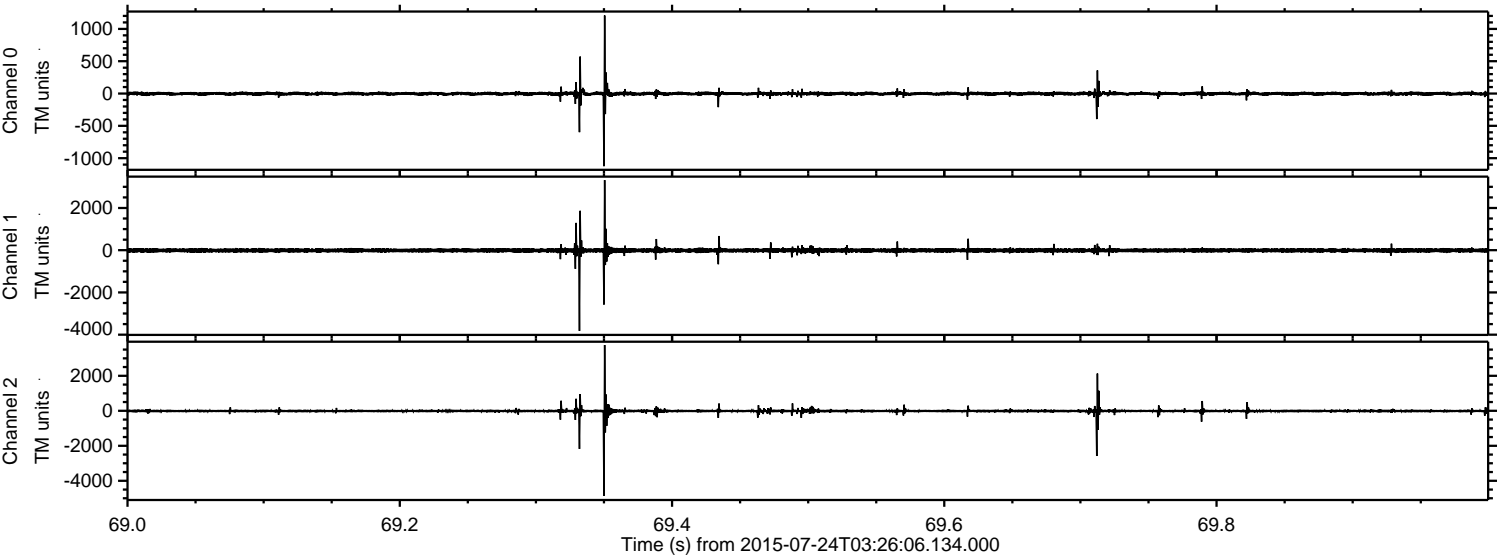

Channel 0
mn: -1124
mx: 1208
 μ : -2.2
 σ : 19.7

Channel 1
mn: -3821
mx: 3318
 μ : -11.3
 σ : 62.2

Channel 2
mn: -4855
mx: 3761
 μ : -11.6
 σ : 62.7

Processed Fri Jul 24 05:32:25 2015 by ELM ver.2012-10-06 from 001__elm20150724_032605__dat00.bin

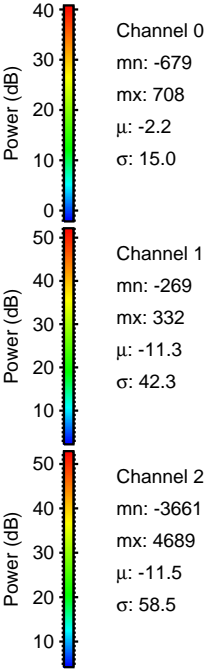
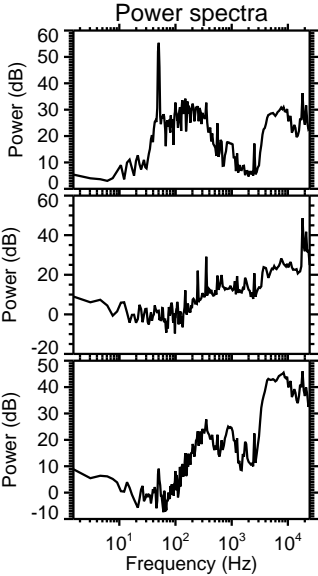
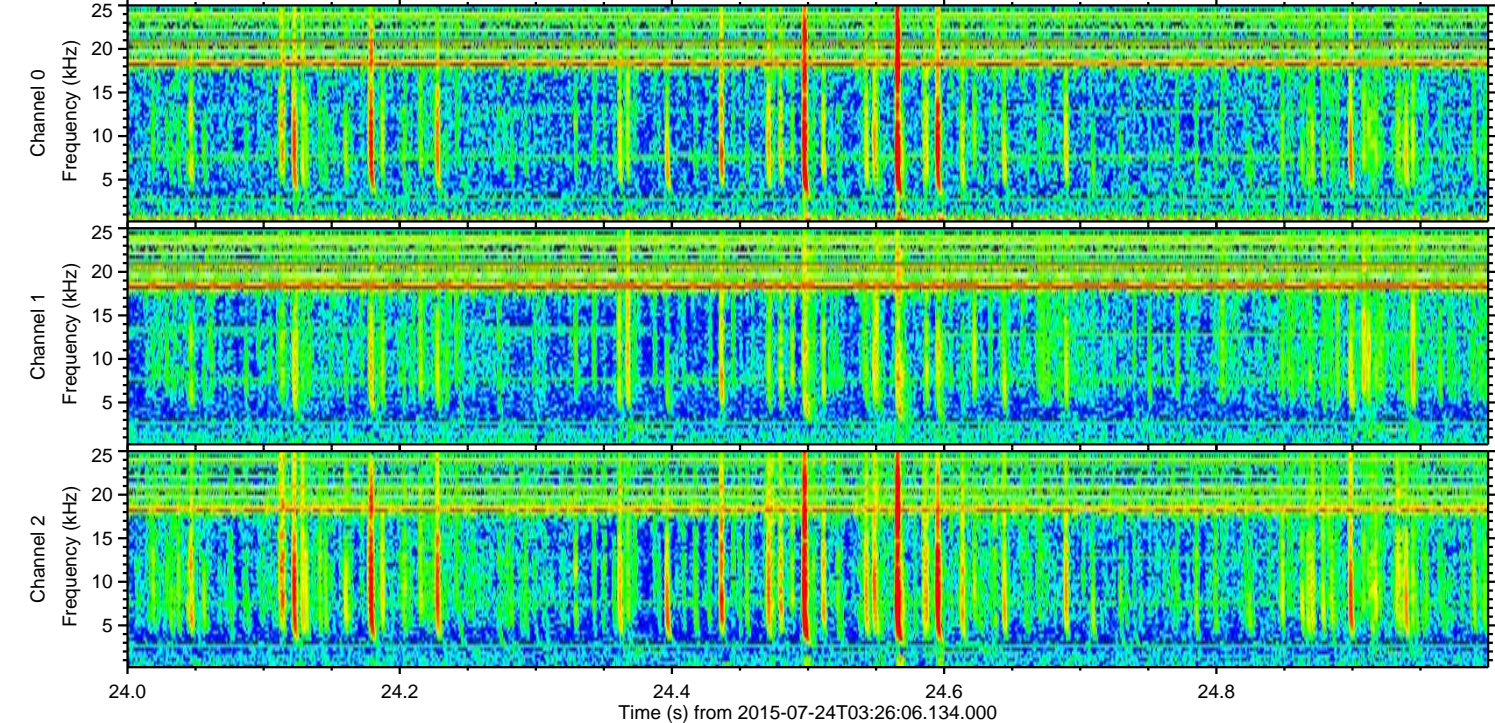
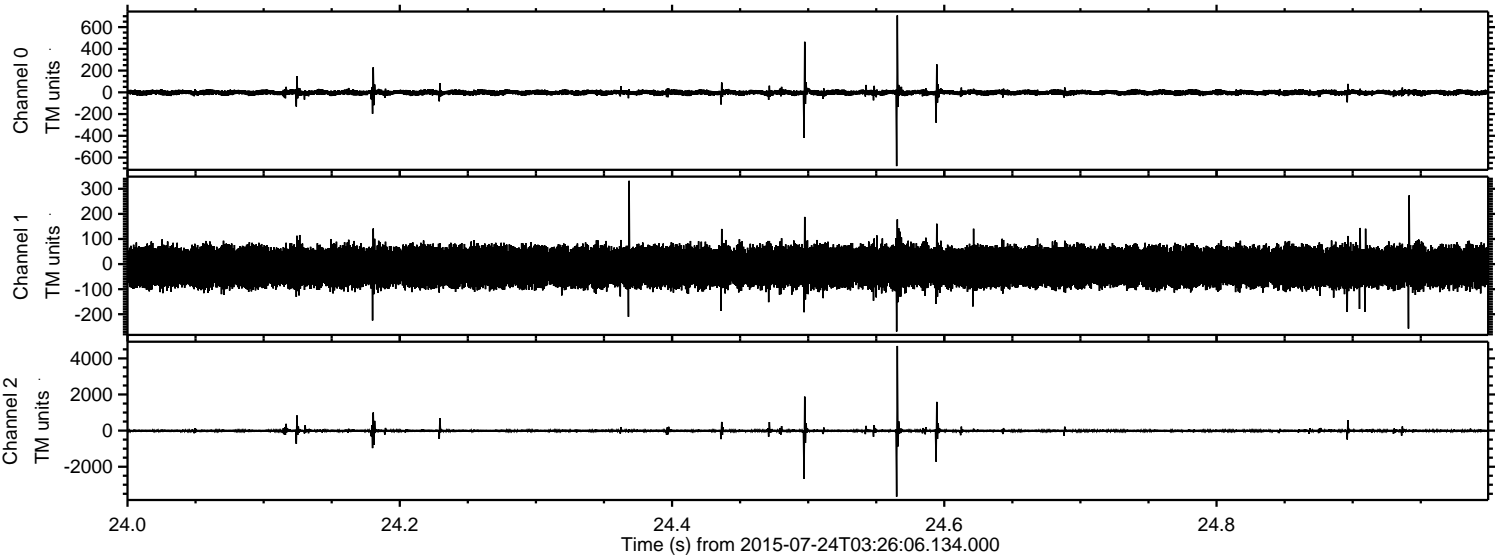

Processed Fri Jul 24 05:32:26 2015 by ELM ver.2012-10-06 from 001__elm20150724_032605__dat00.bin

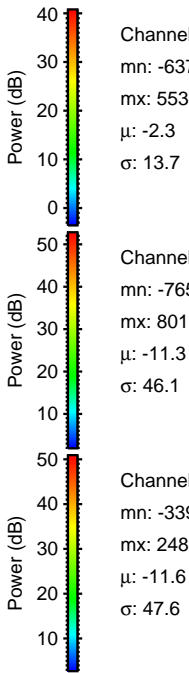
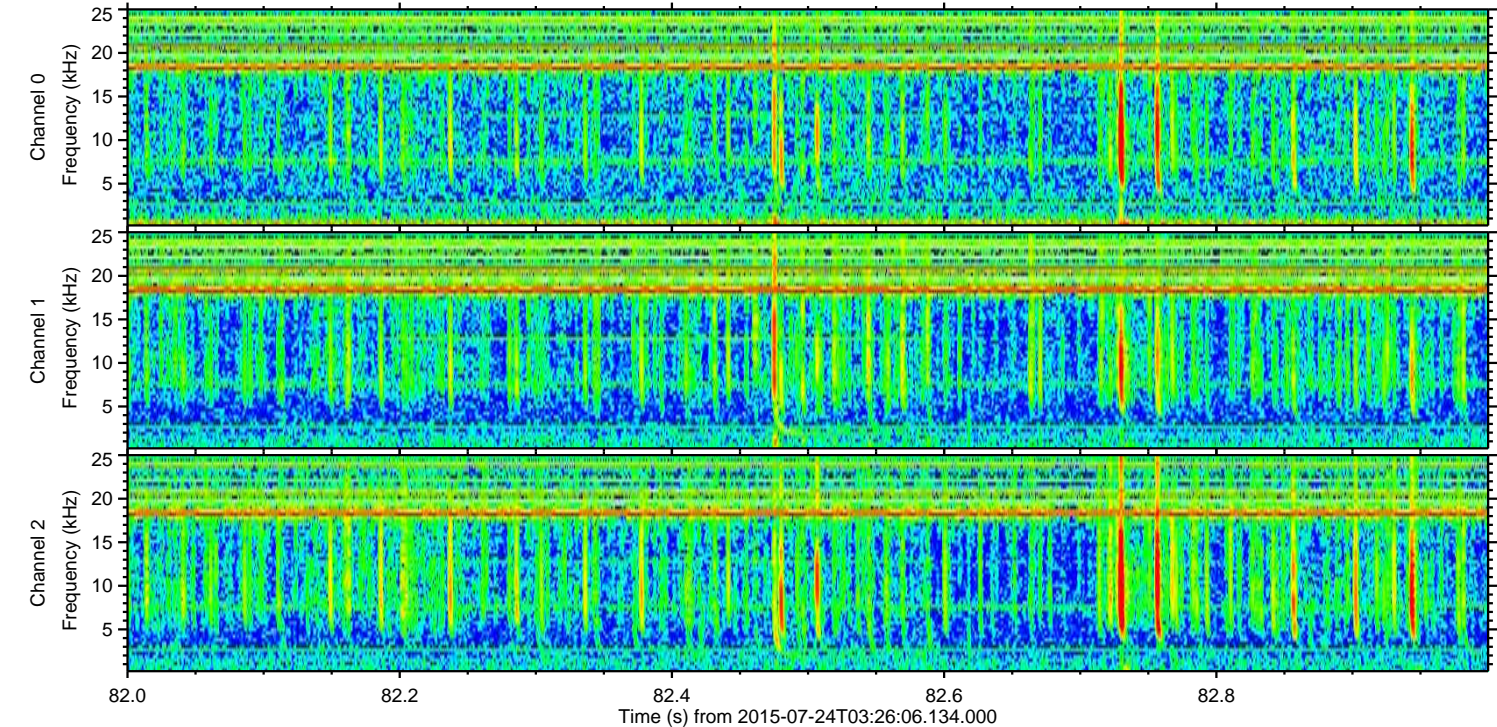
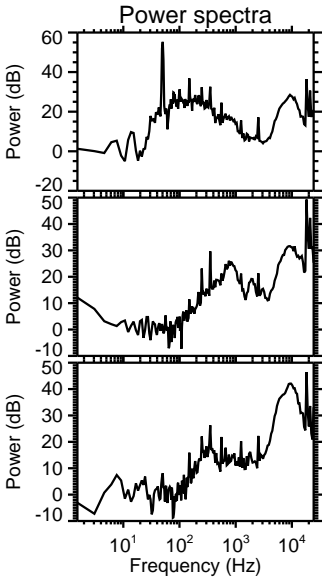
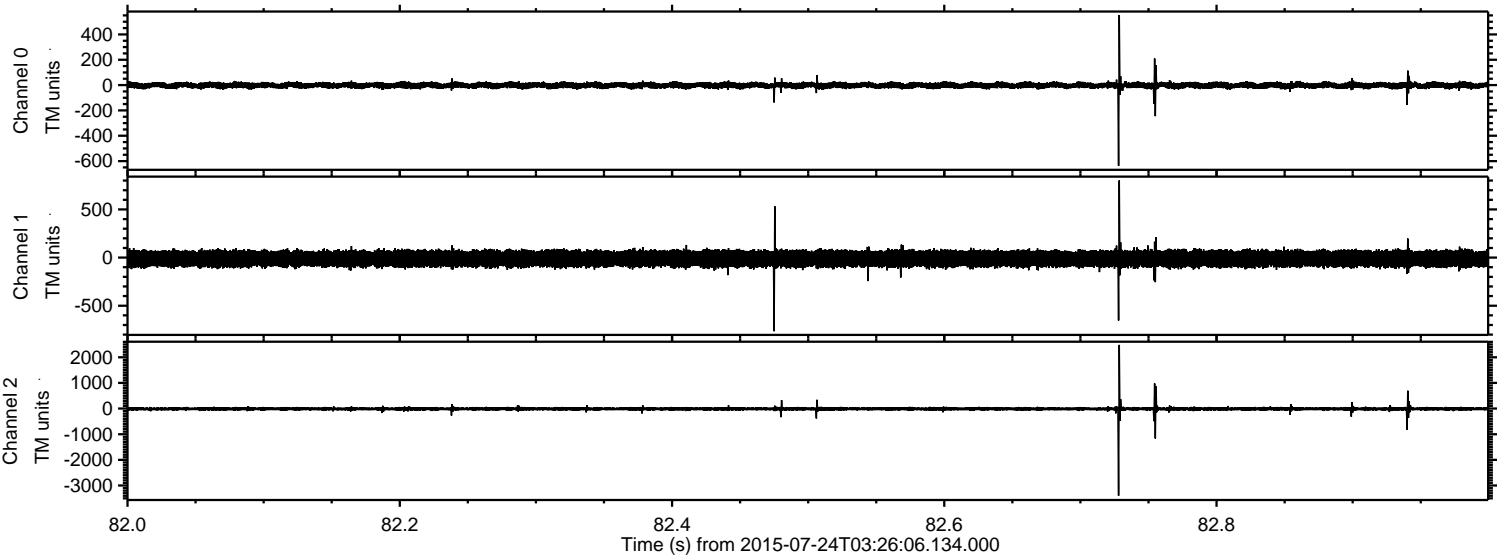

Processed Fri Jul 24 05:32:27 2015 by ELM ver.2012-10-06 from 001__elm20150724_032605__dat00.bin

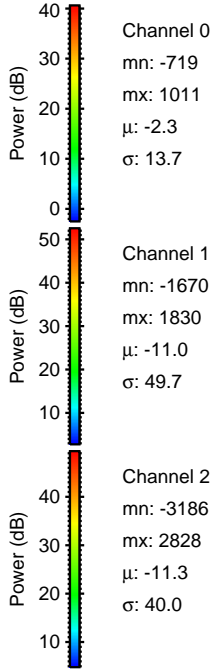
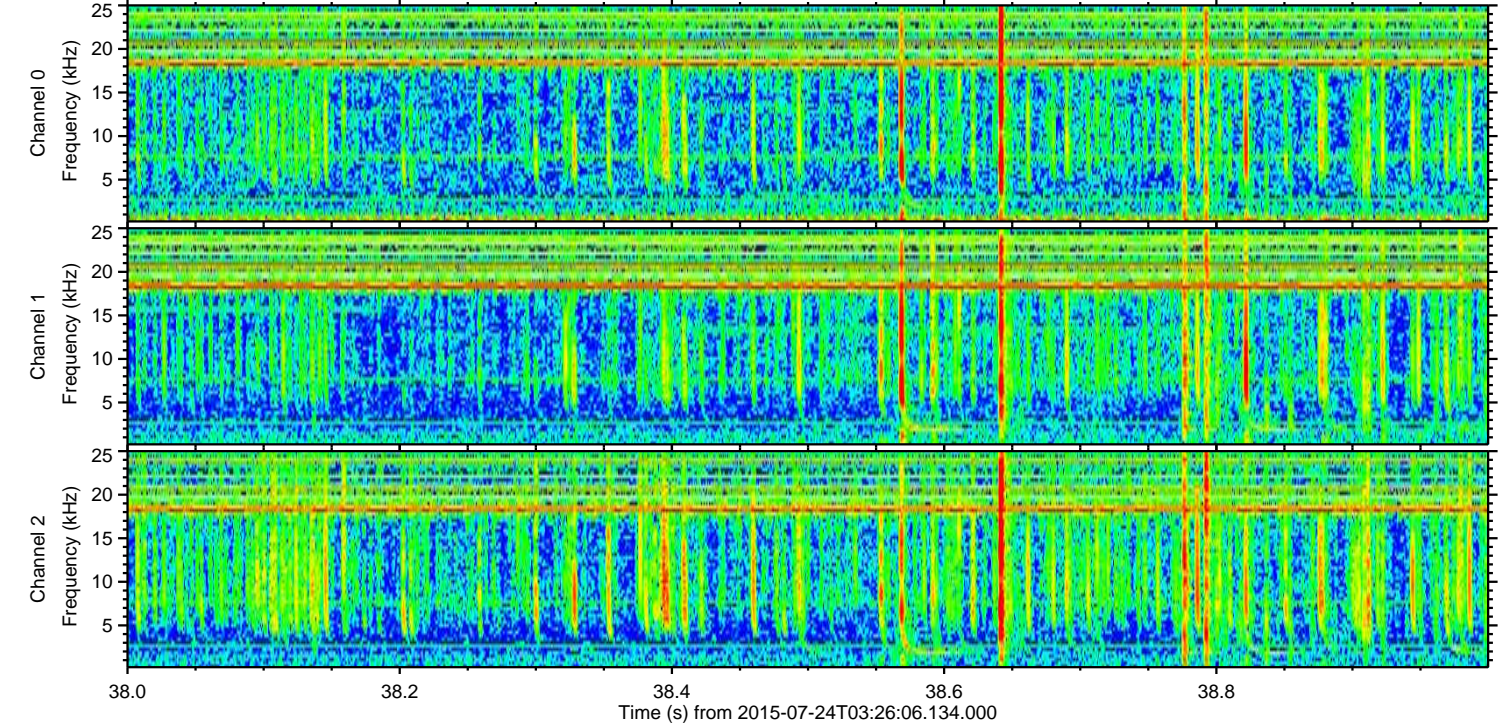
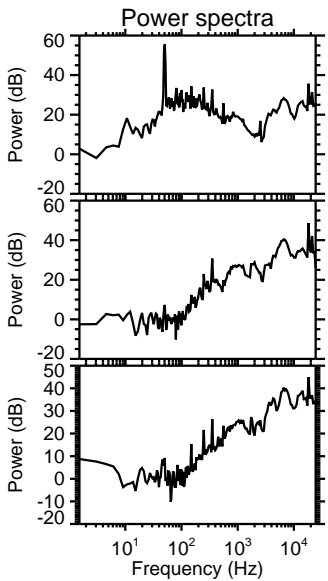
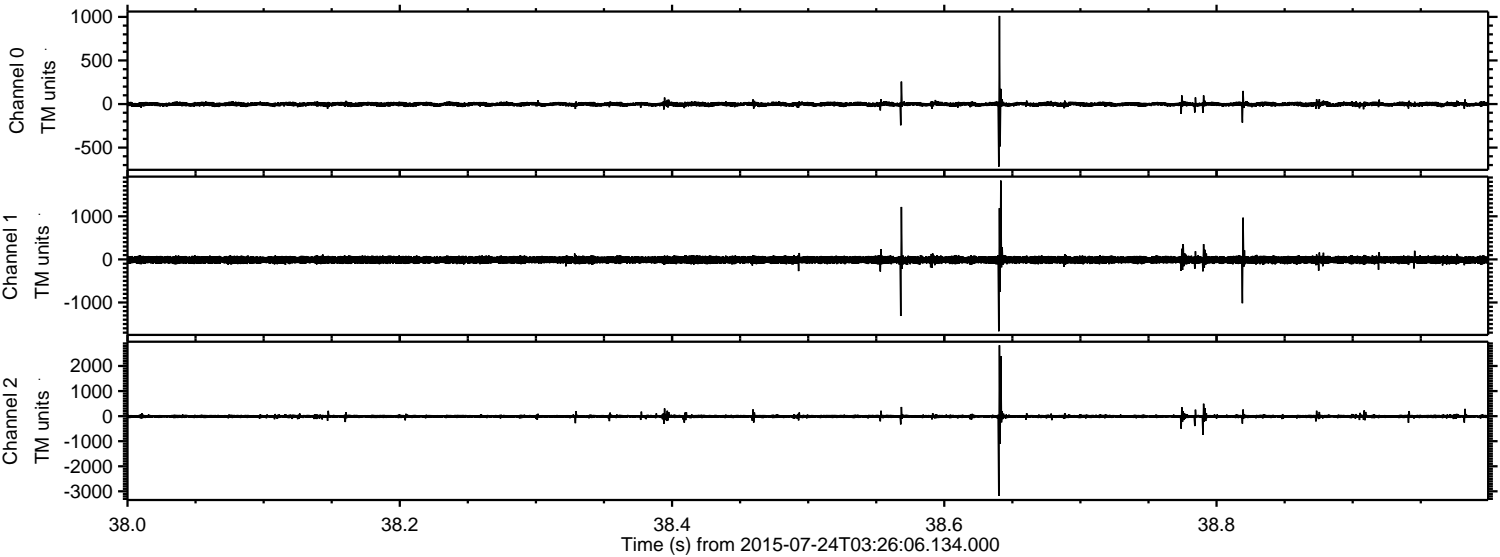

Processed Fri Jul 24 05:32:28 2015 by ELM ver.2012-10-06 from 001__elm20150724_032605__dat00.bin

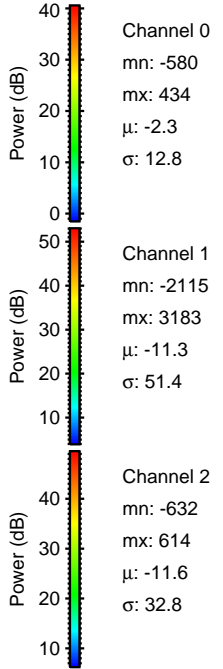
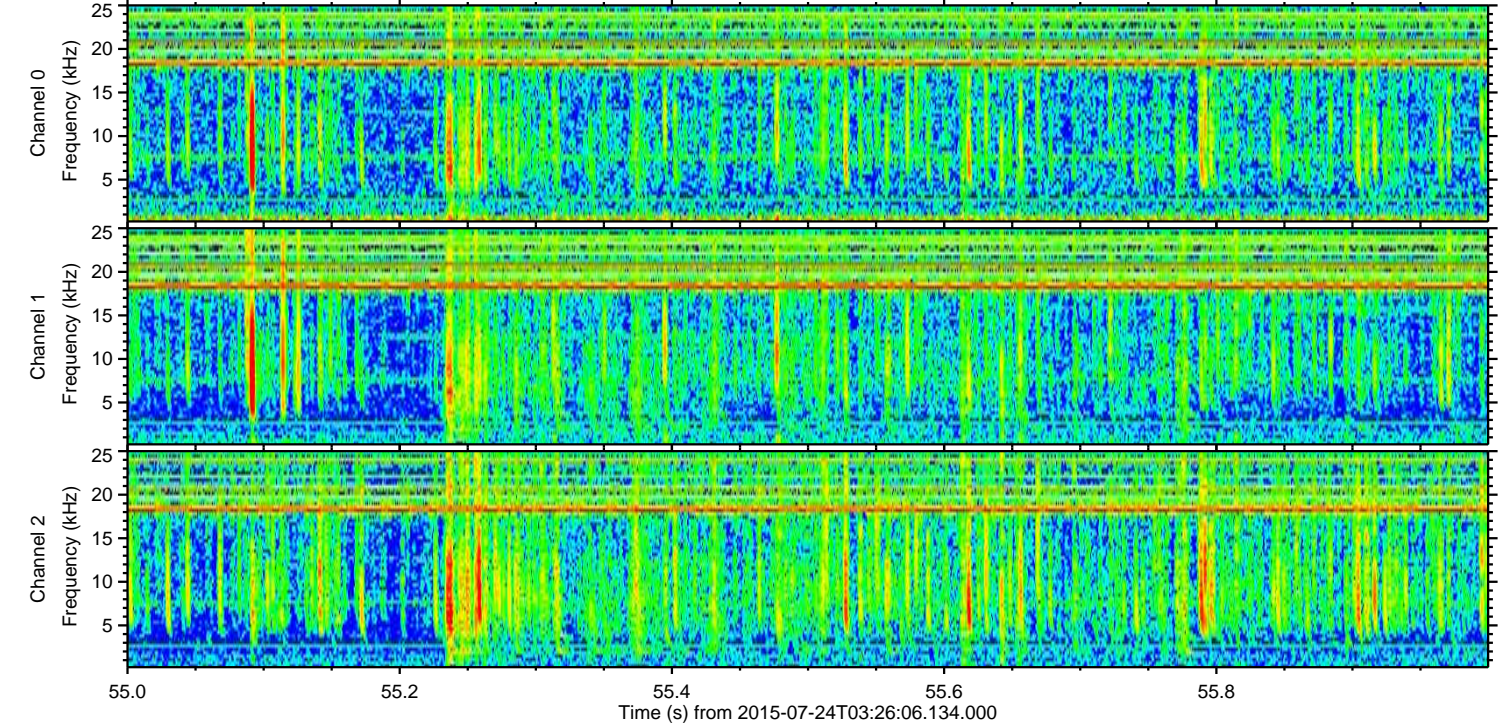
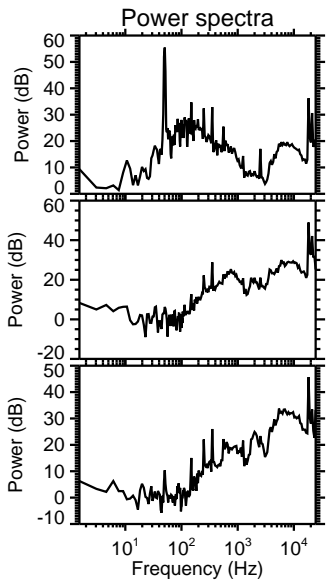
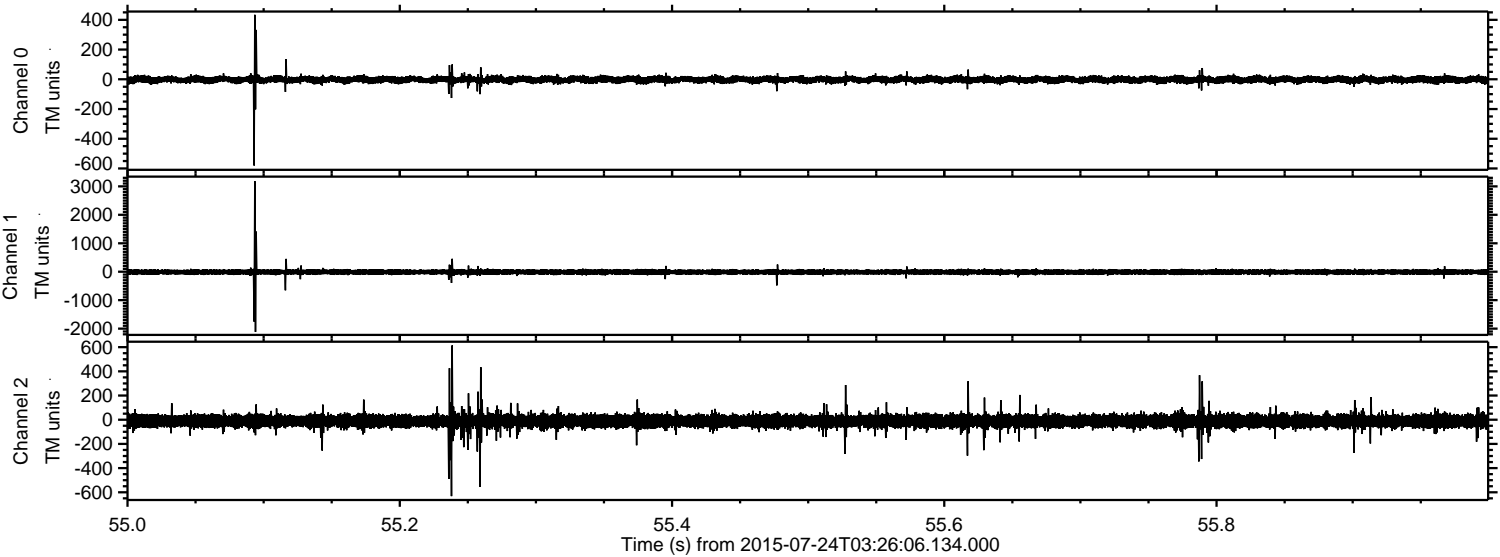

Processed Fri Jul 24 05:32:29 2015 by ELM ver.2012-10-06 from 001__elm20150724_032605__dat00.bin

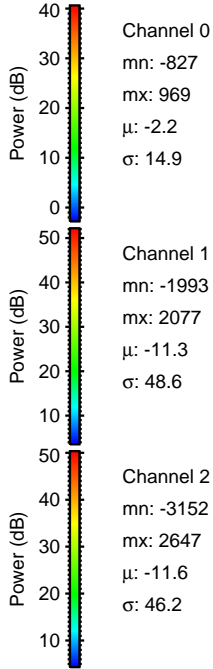
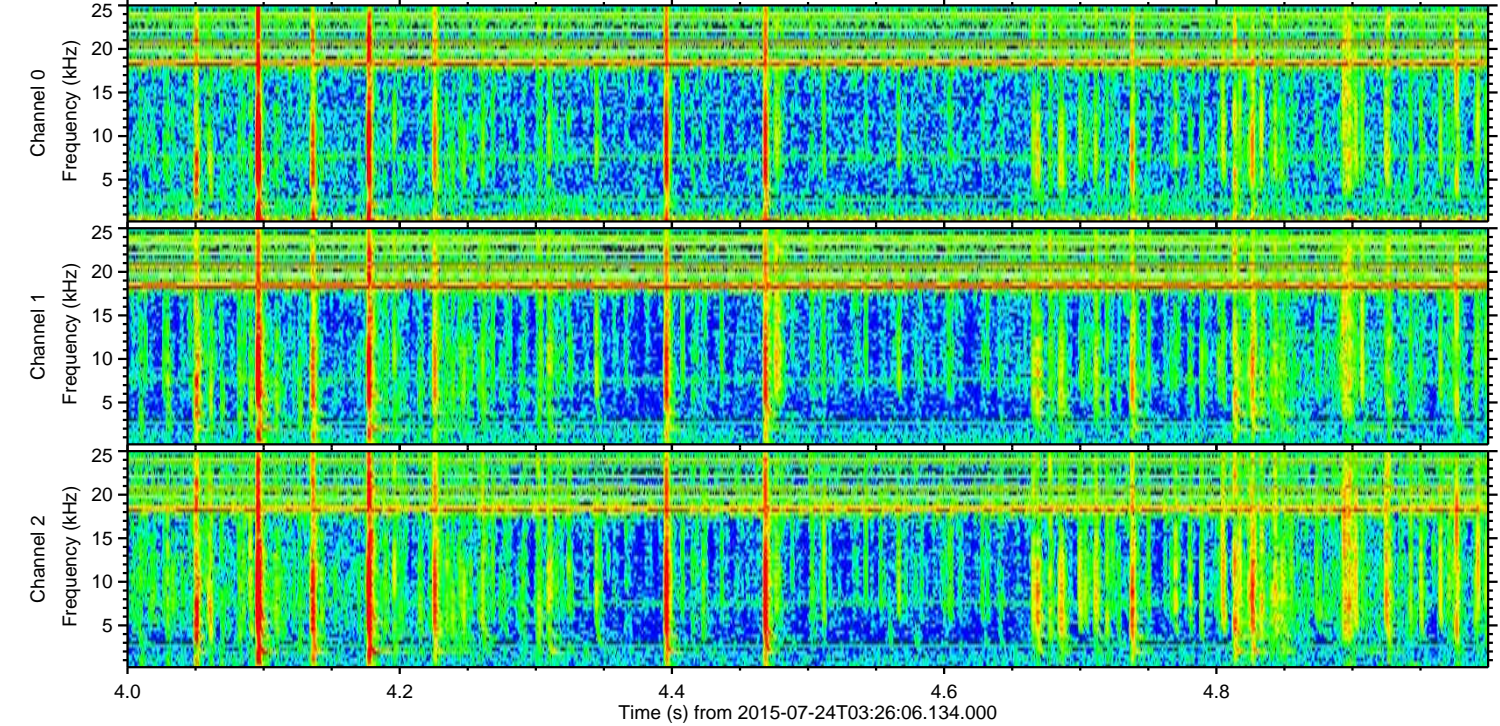
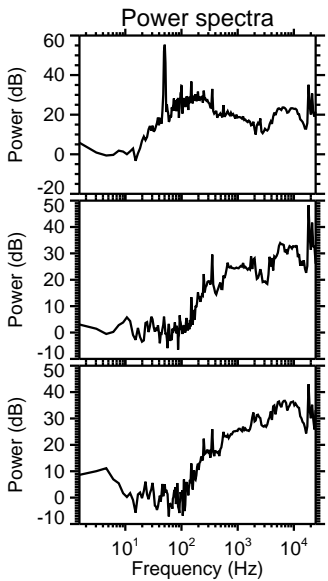
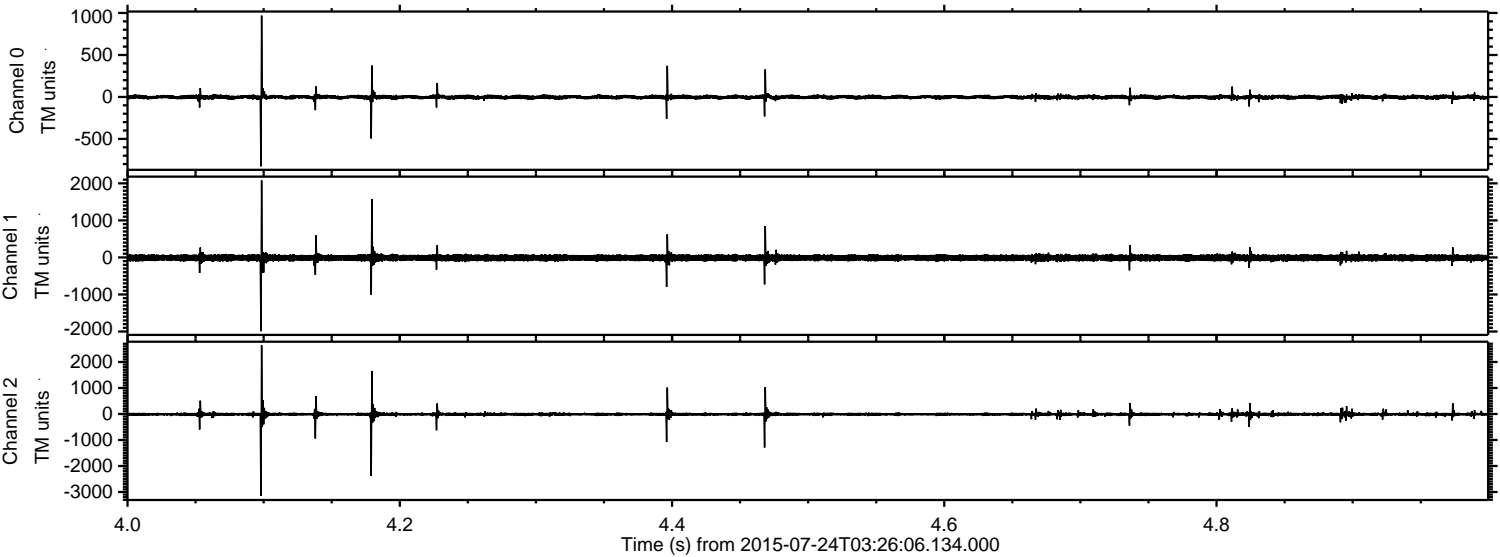

Processed Fri Jul 24 05:32:30 2015 by ELM ver.2012-10-06 from 001__elm20150724_032605__dat00.bin

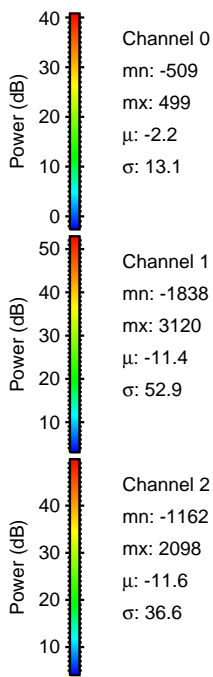
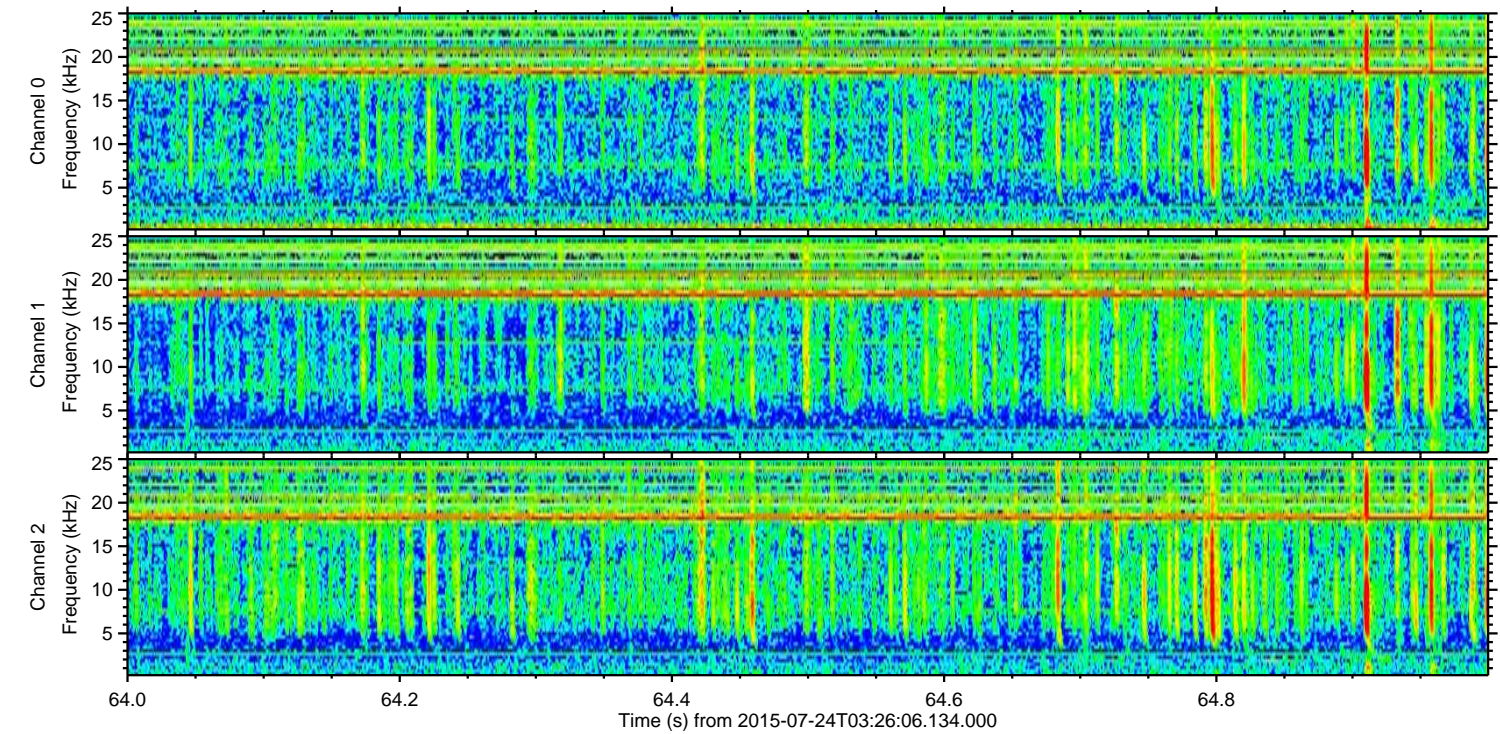
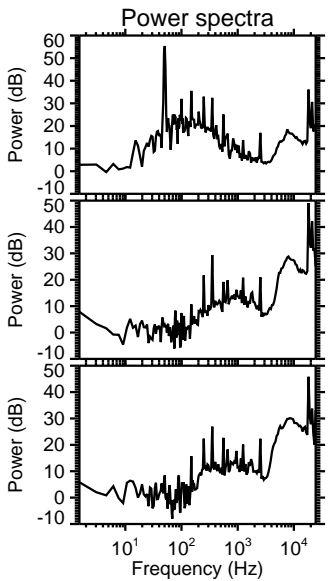
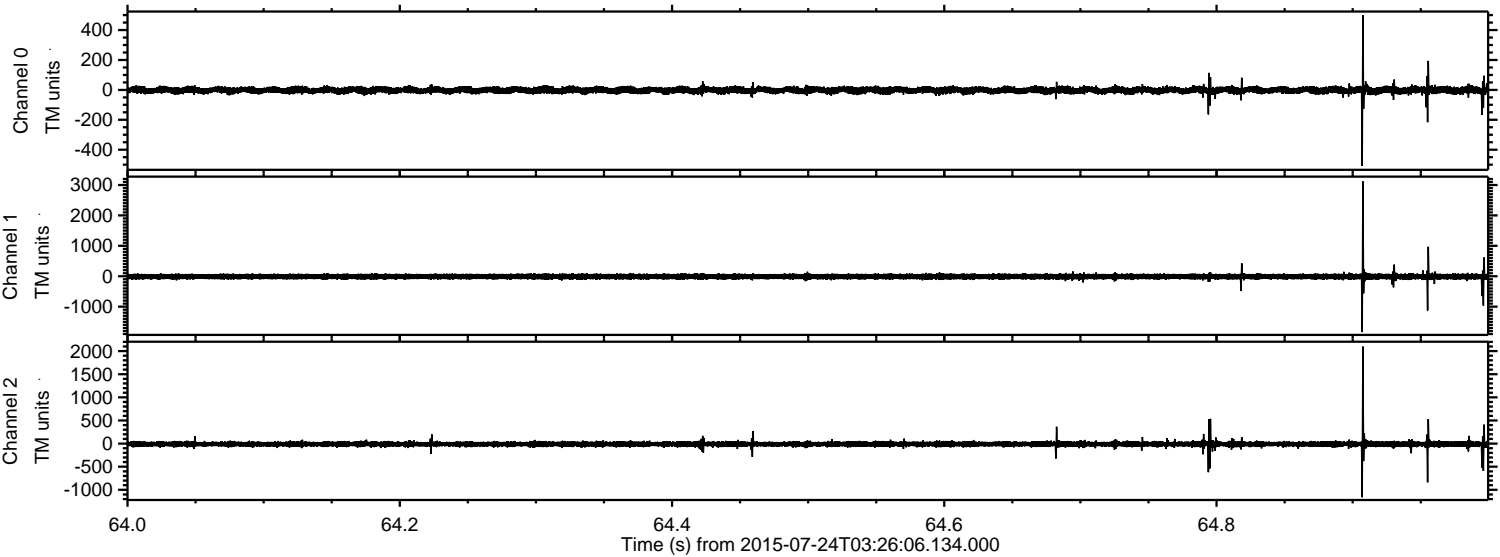

Processed Fri Jul 24 05:32:31 2015 by ELM ver.2012-10-06 from 001__elm20150724_032605__dat00.bin

