

ELMAVAN 3D WAVEFORMS (Measured data sampled at 50 kHz) 51000 packets of 144 samples from 2015-07-23T17:05:39.424.999.

Processed Thu Jul 23 19:28:14 2015 by ELM ver.2012-10-06 from 001__elm20150723_170538__dat00.bin

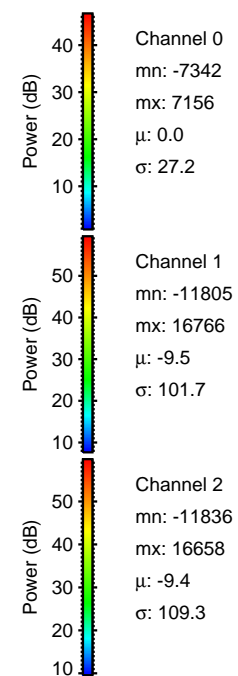
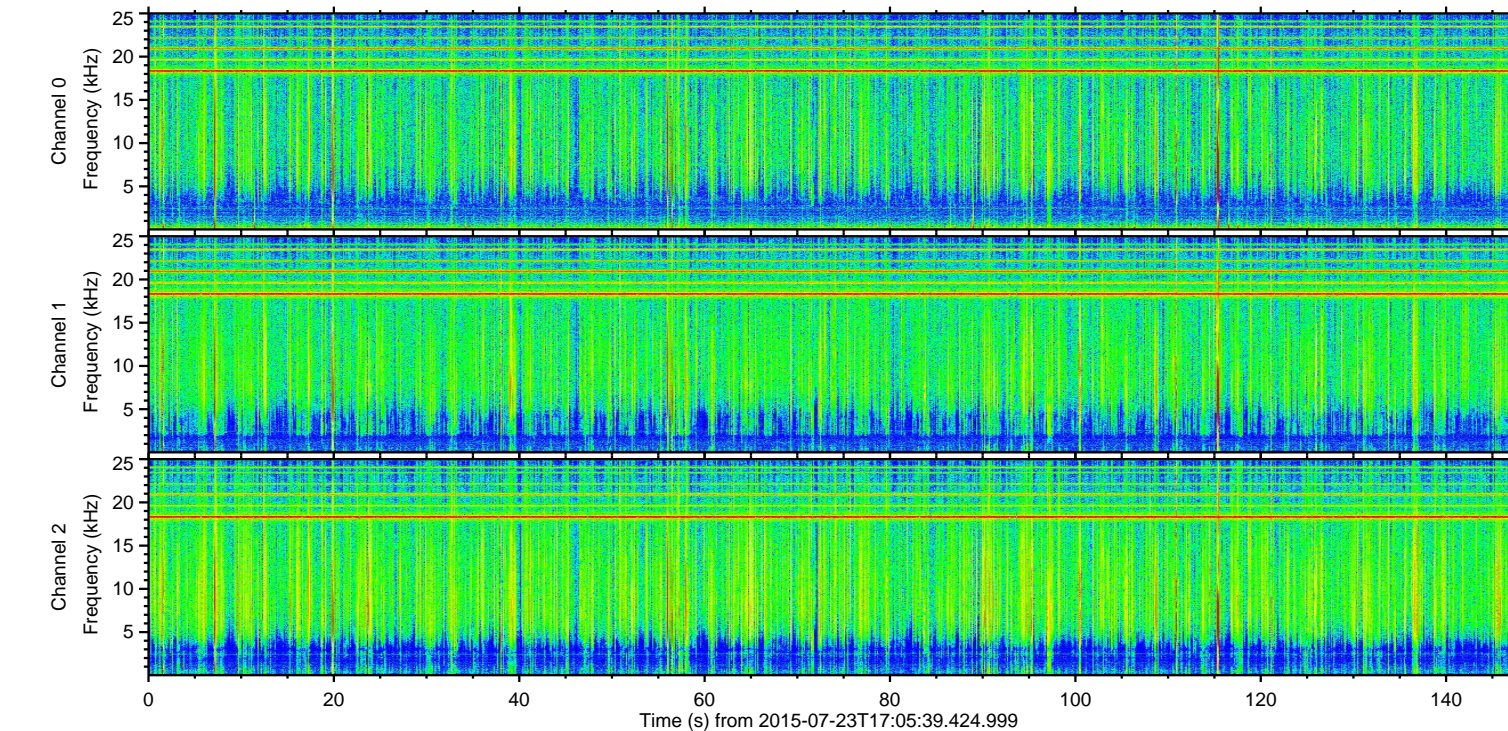
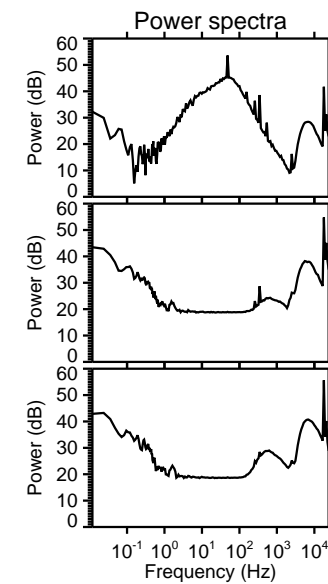
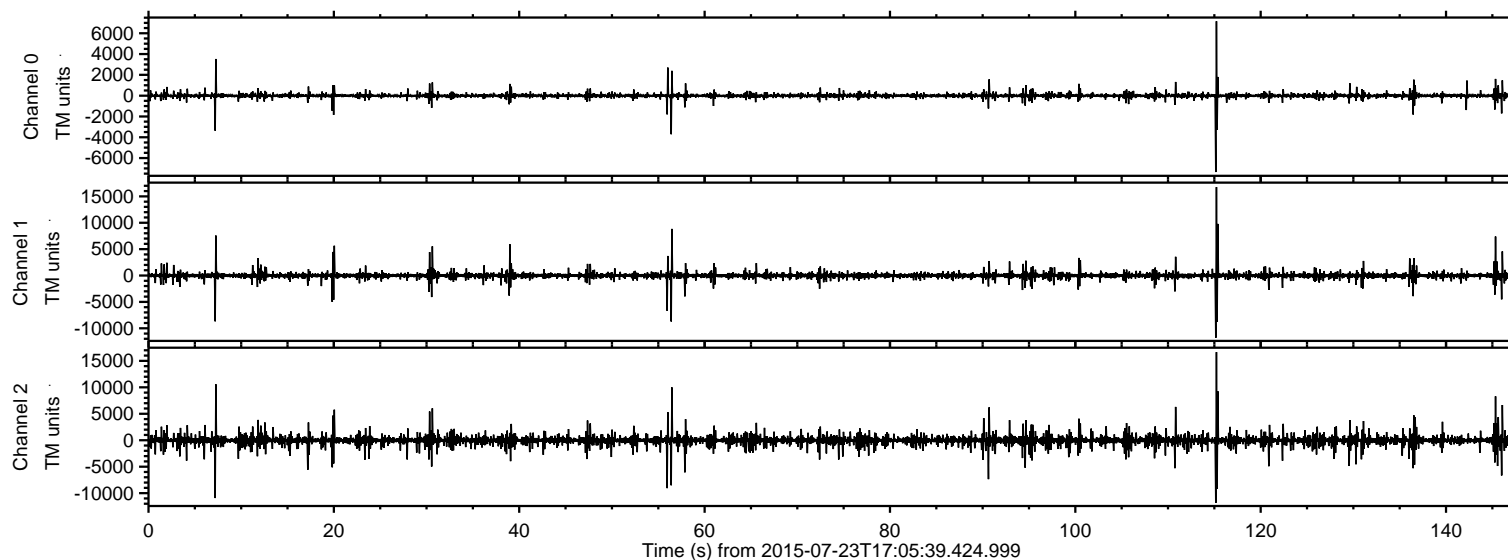

ELMAVAN 3D WAVEFORMS (Measured data sampled at 50 kHz) 51000 packets of 144 samples from 2015-07-23T17:05:39.424.999. Part 116/147

Processed Thu Jul 23 19:28:26 2015 by ELM ver.2012-10-06 from 001__elm20150723_170538__dat00.bin

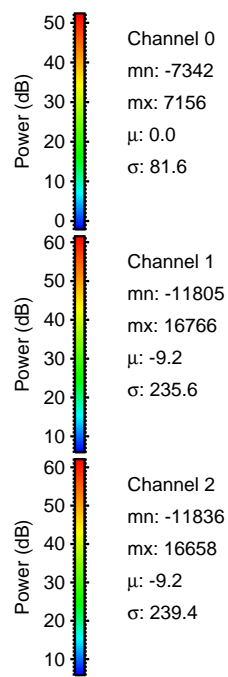
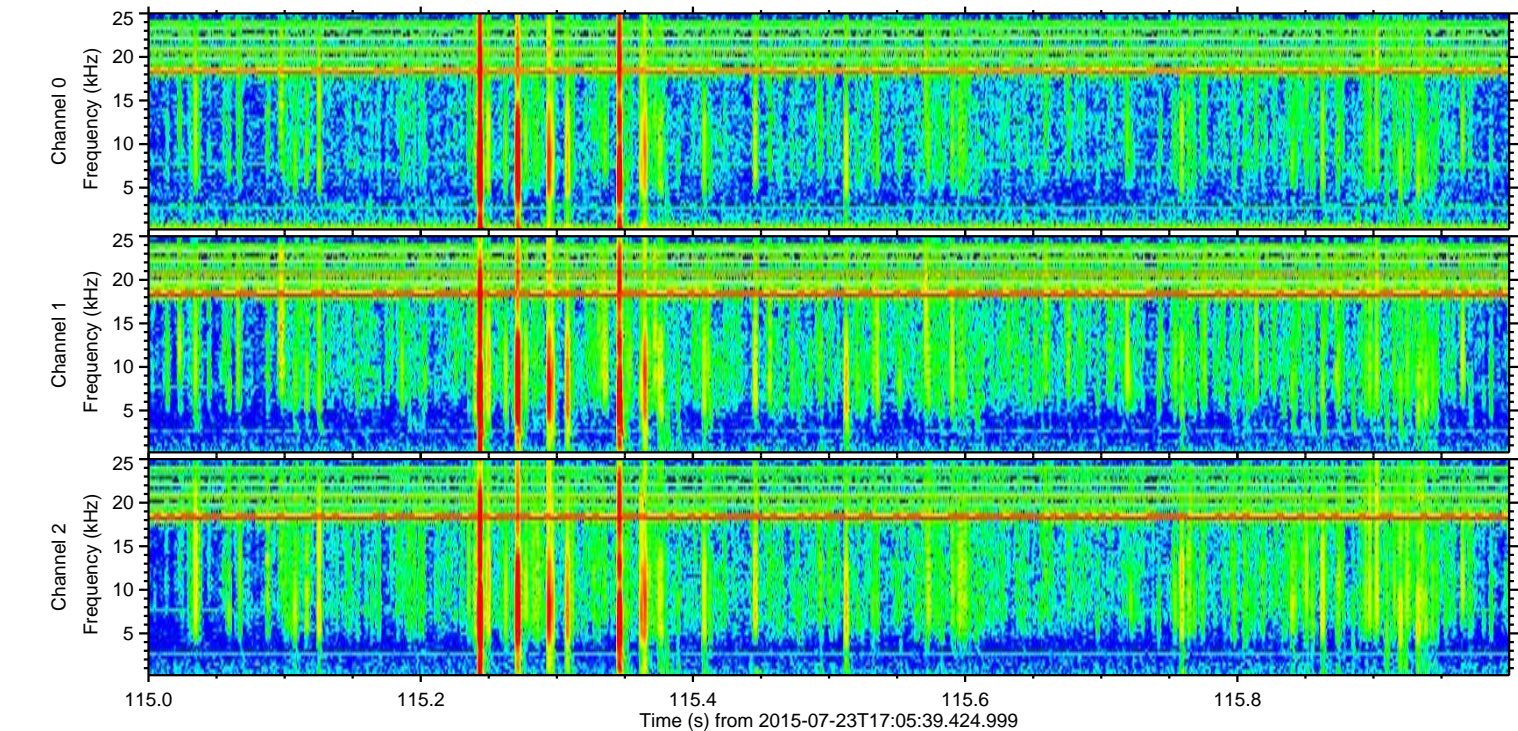
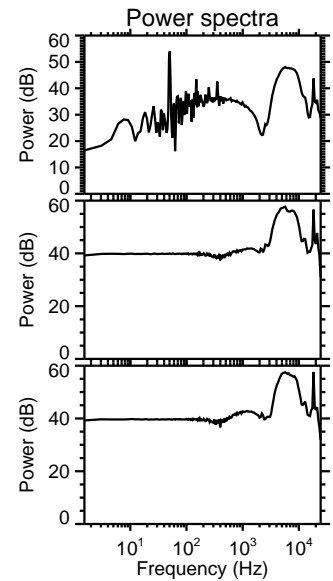
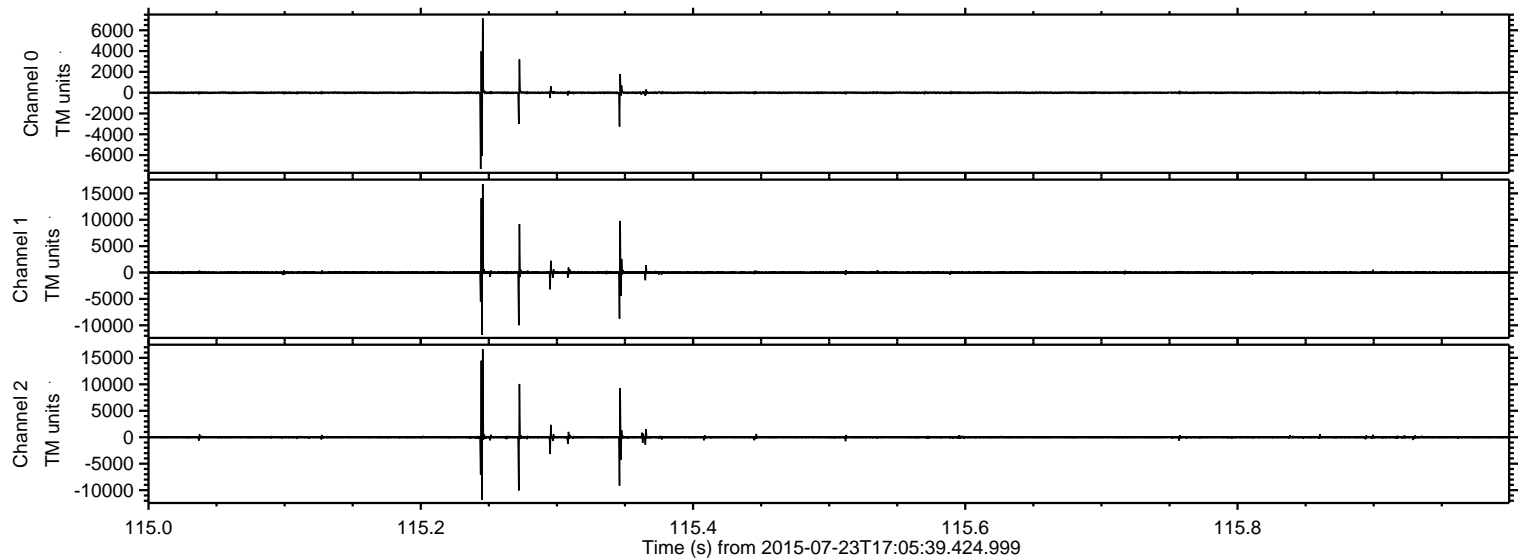

Processed Thu Jul 23 19:28:27 2015 by ELM ver.2012-10-06 from 001__elm20150723_170538__dat00.bin

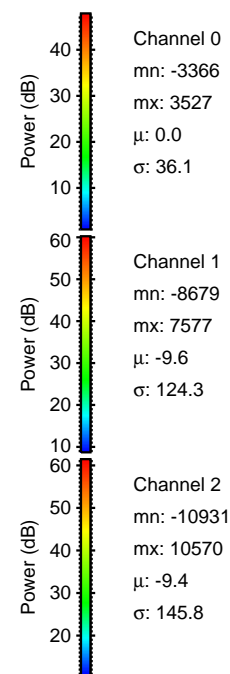
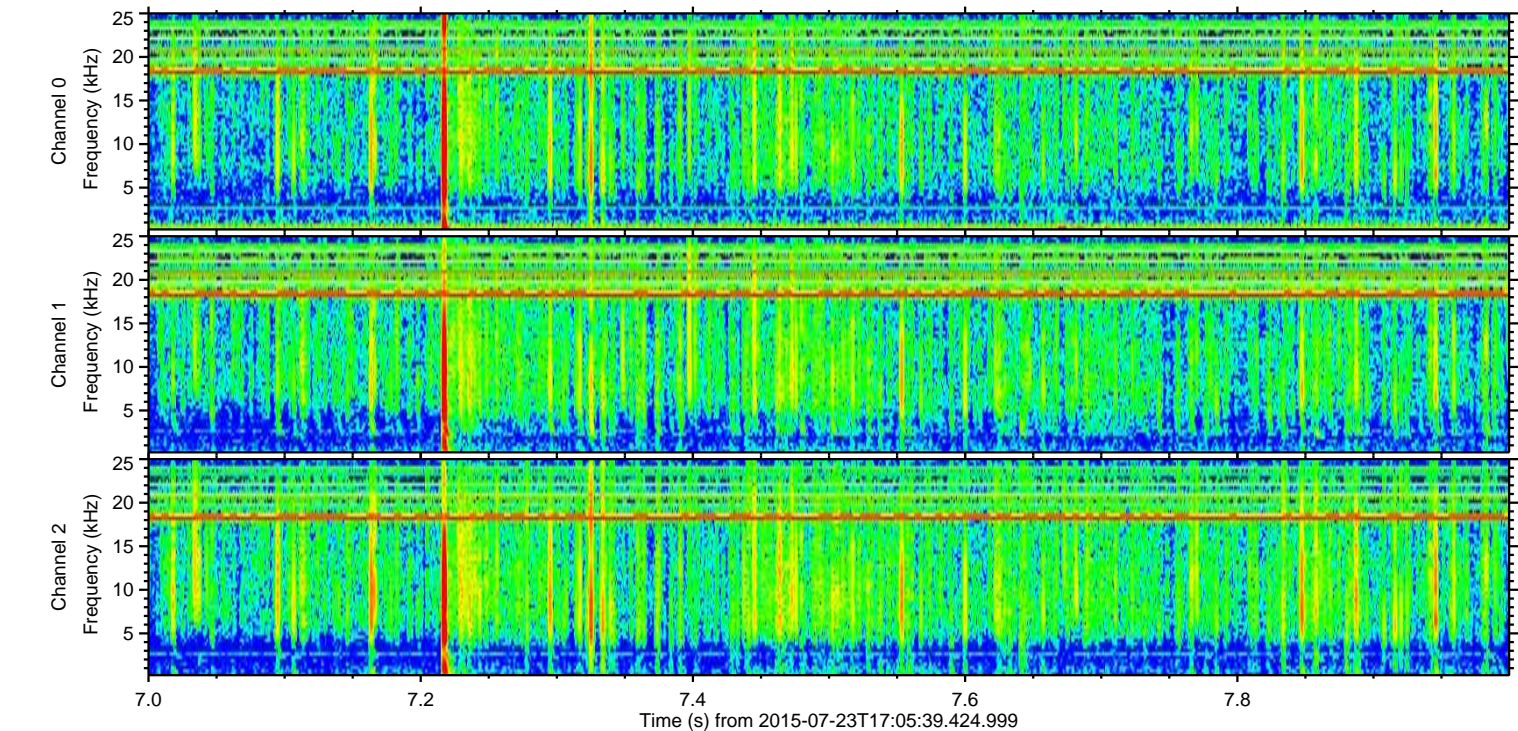
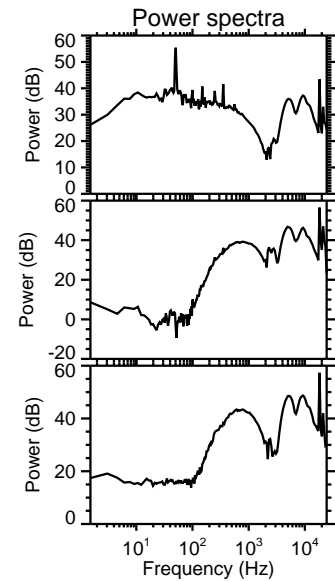
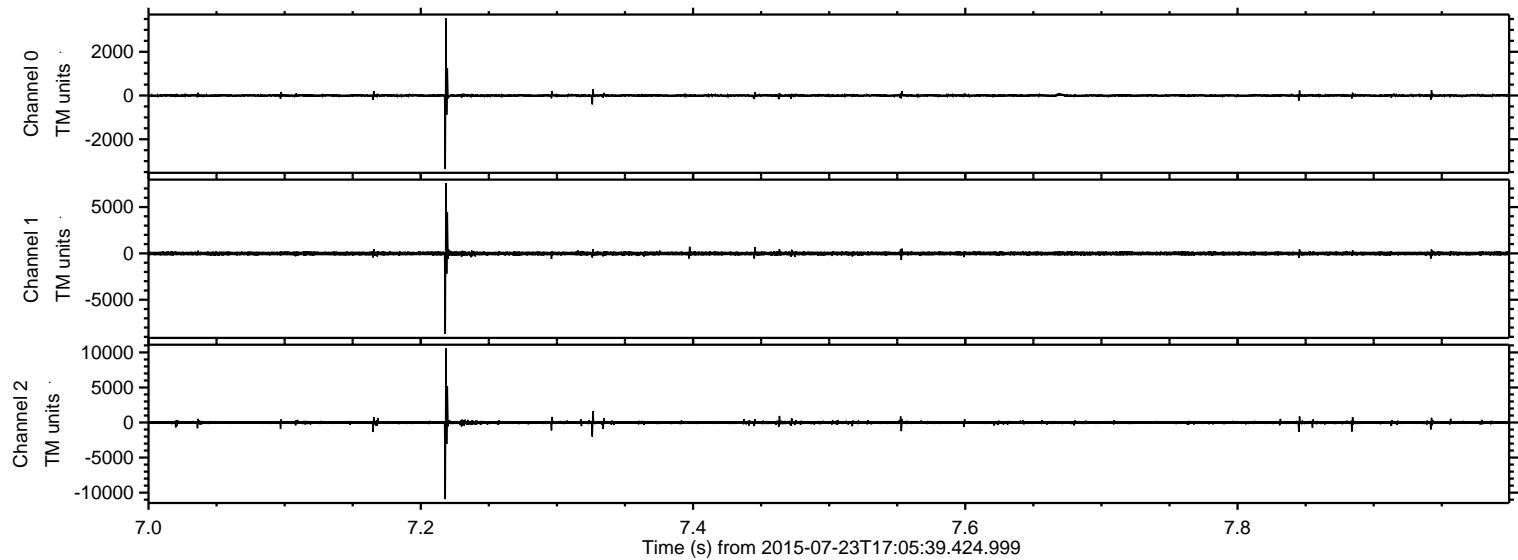

ELMAVAN 3D WAVEFORMS (Measured data sampled at 50 kHz) 51000 packets of 144 samples from 2015-07-23T17:05:39.424.999. Part 57/147

Processed Thu Jul 23 19:28:28 2015 by ELM ver.2012-10-06 from 001__elm20150723_170538__dat00.bin

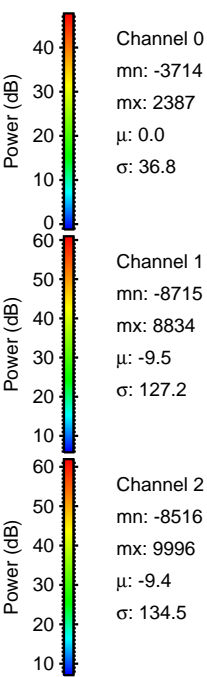
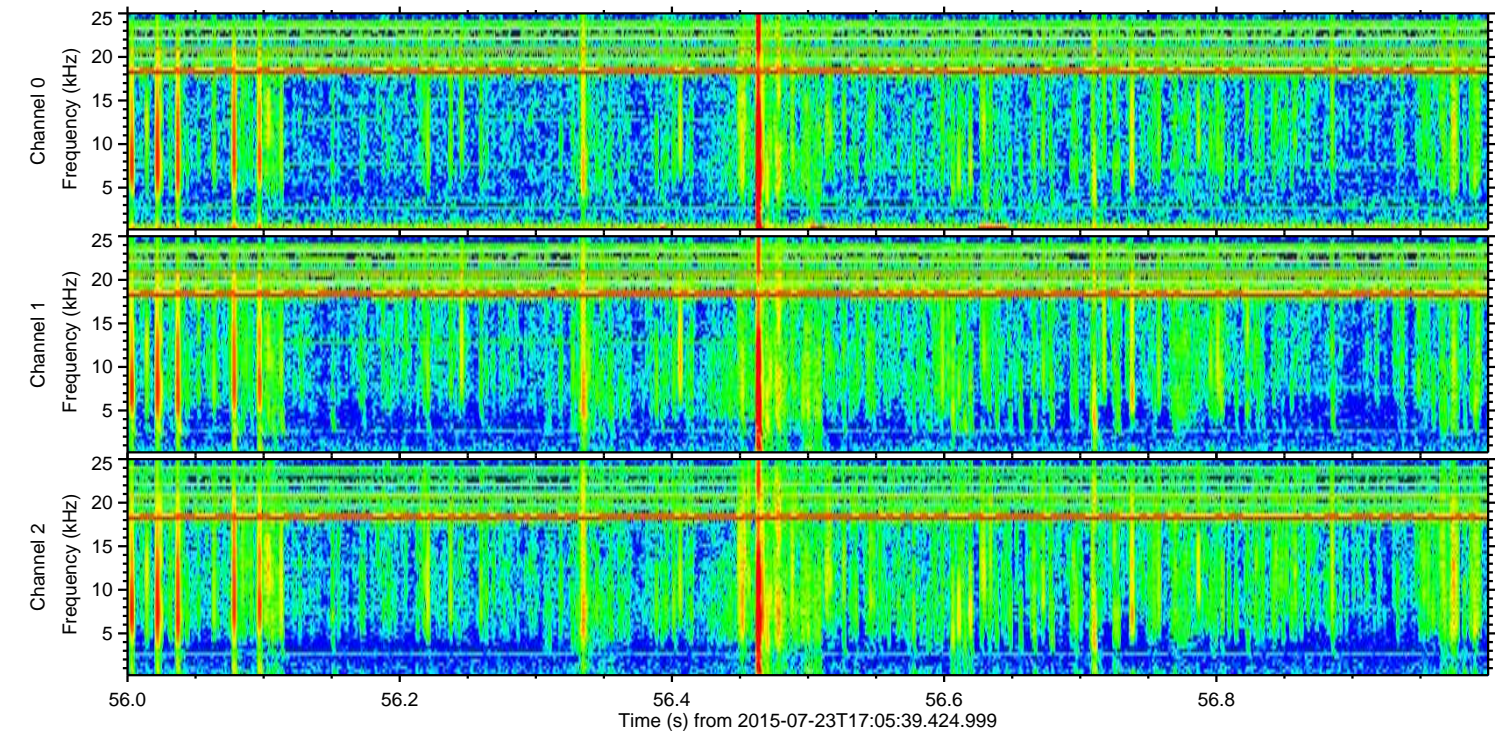
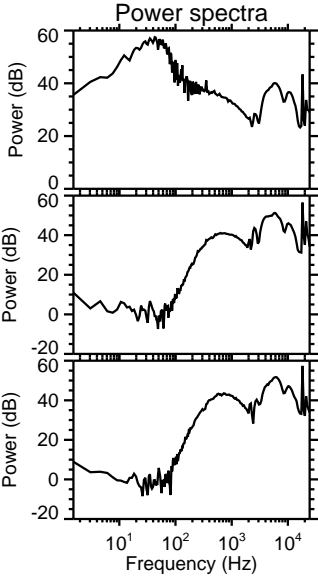
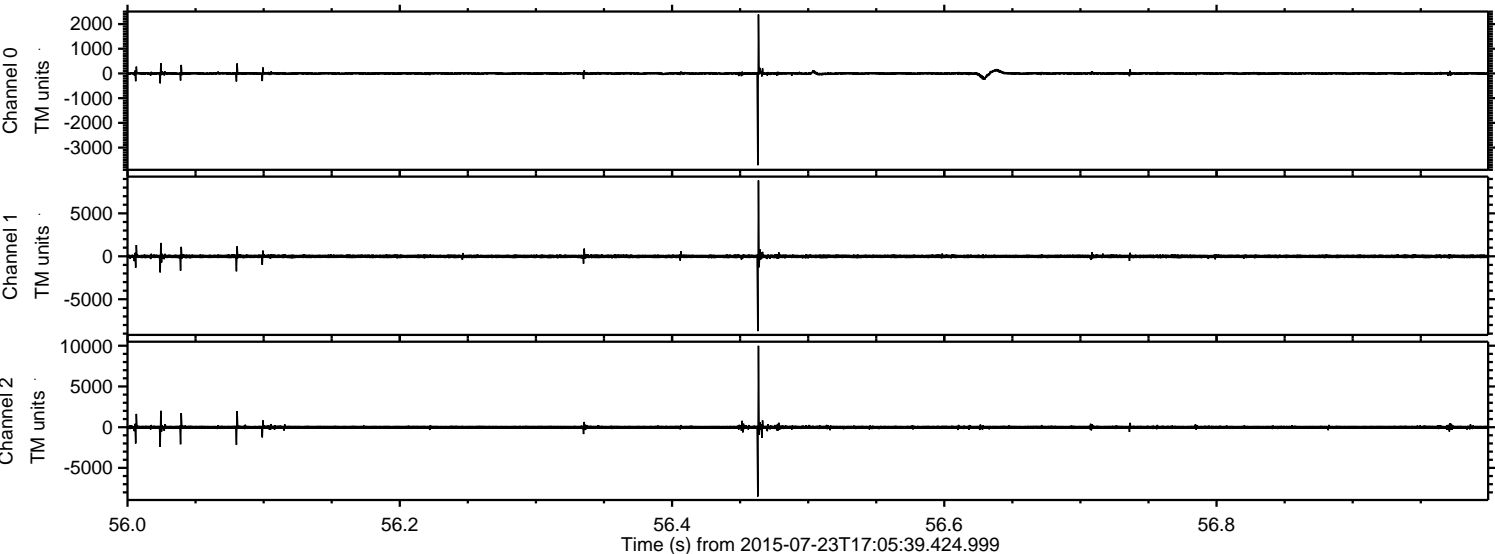

Processed Thu Jul 23 19:28:29 2015 by ELM ver.2012-10-06 from 001__elm20150723_170538__dat00.bin

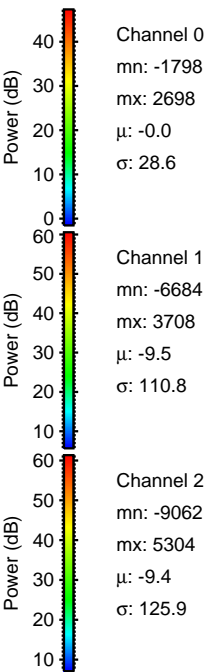
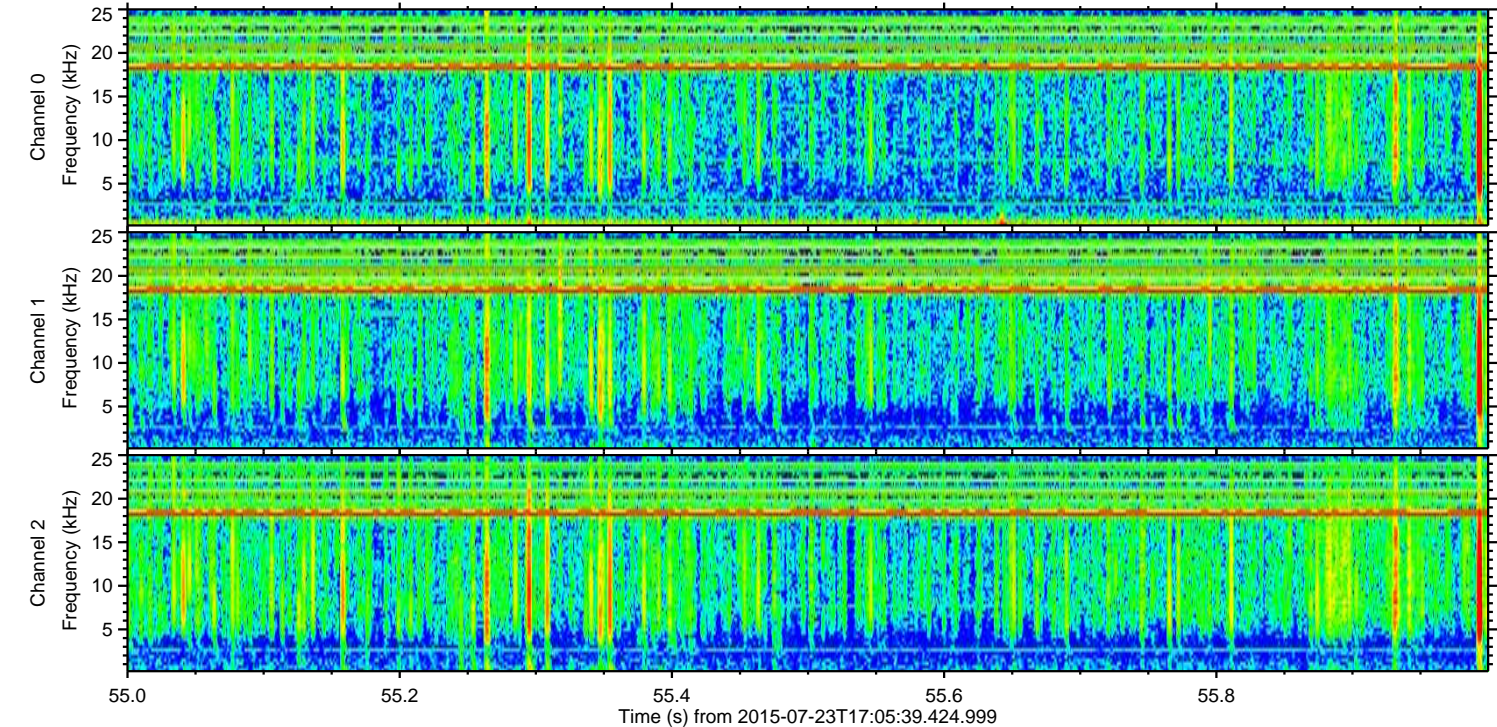
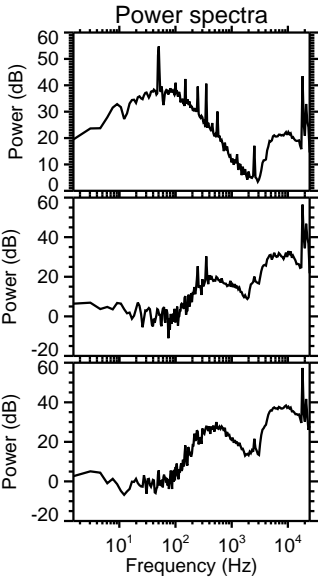
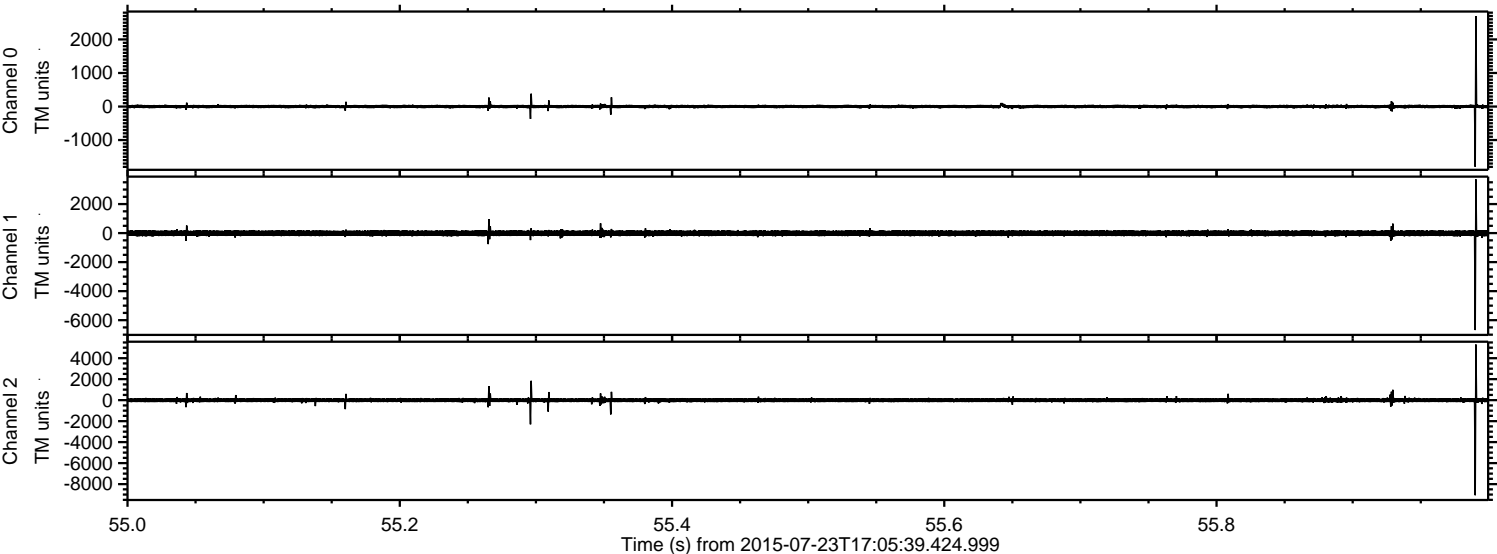

ELMAVAN 3D WAVEFORMS (Measured data sampled at 50 kHz) 51000 packets of 144 samples from 2015-07-23T17:05:39.424.999. Part 146/147

Processed Thu Jul 23 19:28:30 2015 by ELM ver.2012-10-06 from 001__elm20150723_170538__dat00.bin

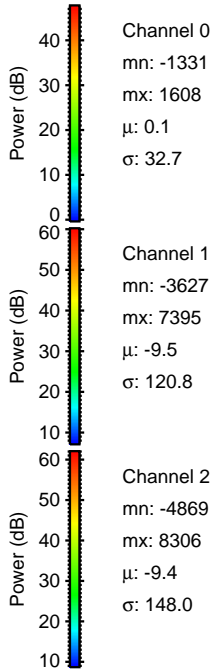
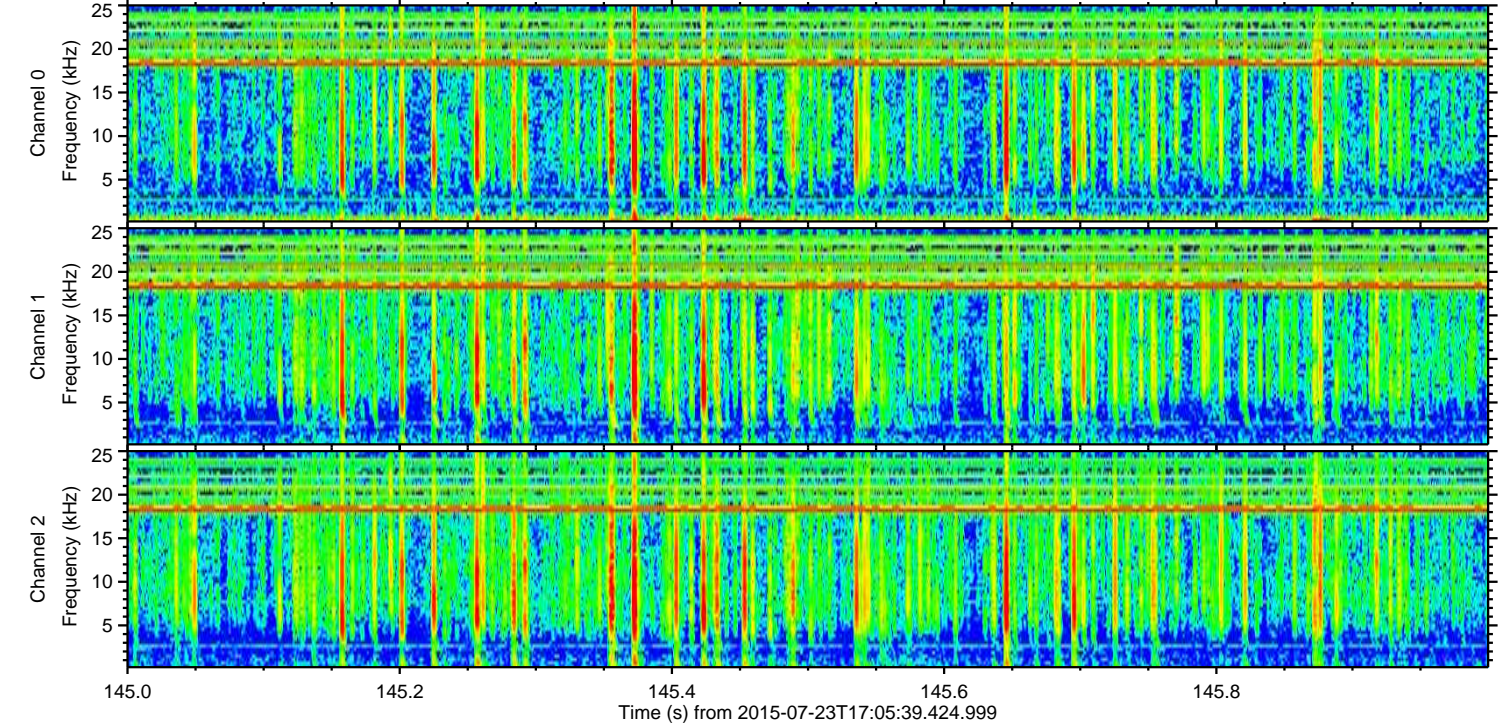
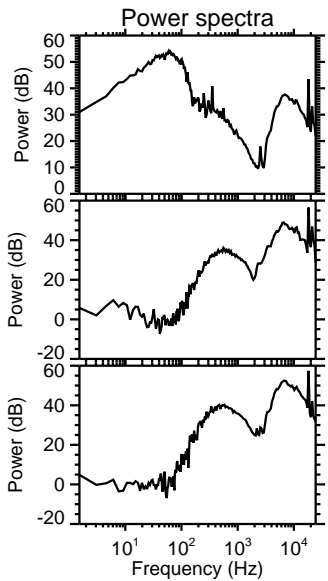
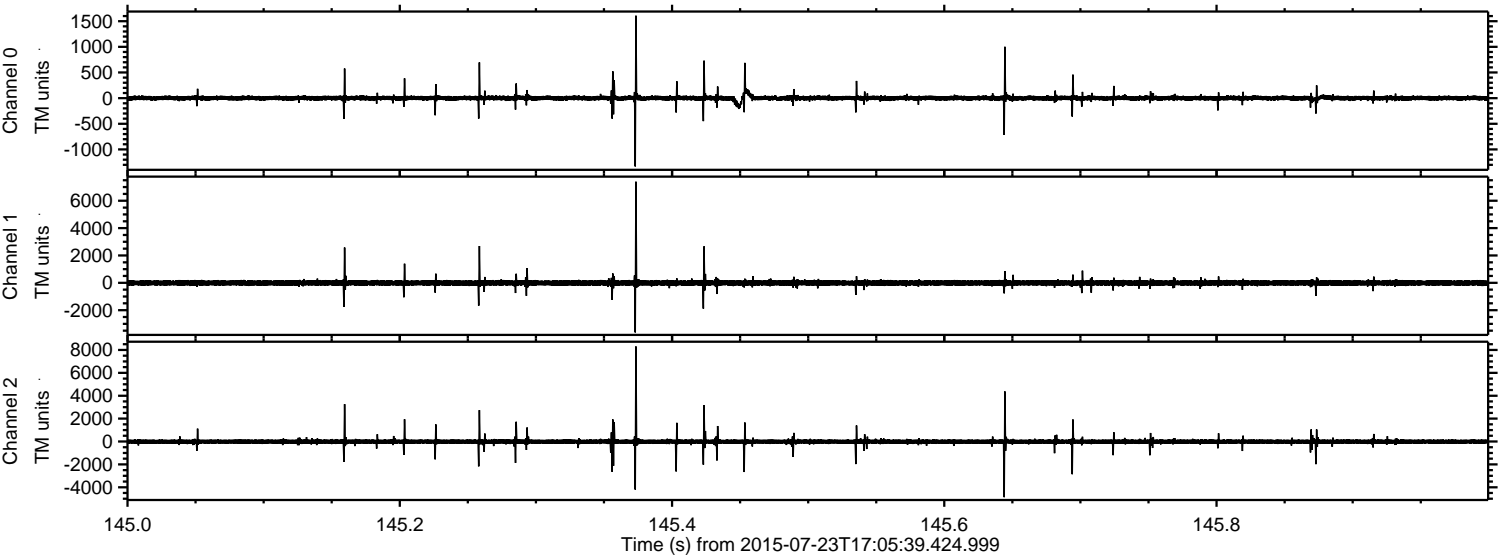

Processed Thu Jul 23 19:28:31 2015 by ELM ver.2012-10-06 from 001__elm20150723_170538__dat00.bin

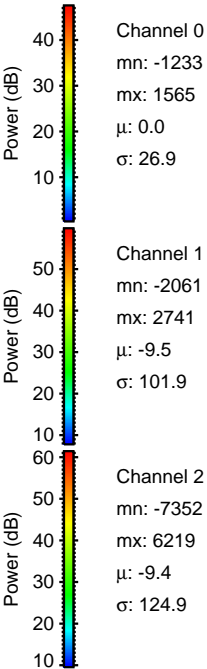
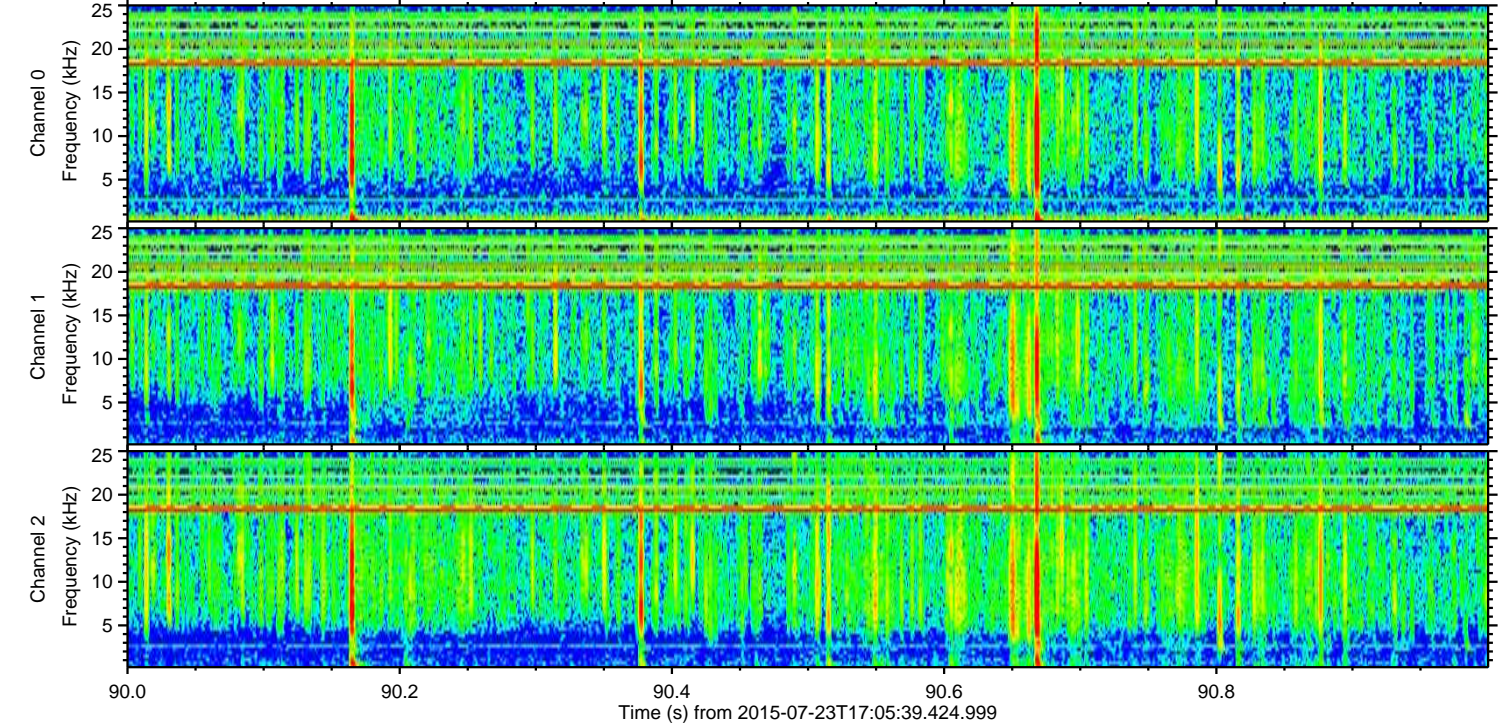
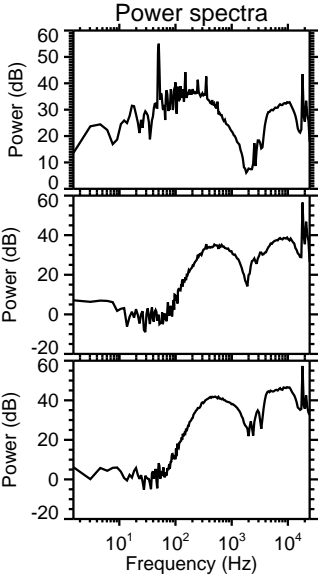
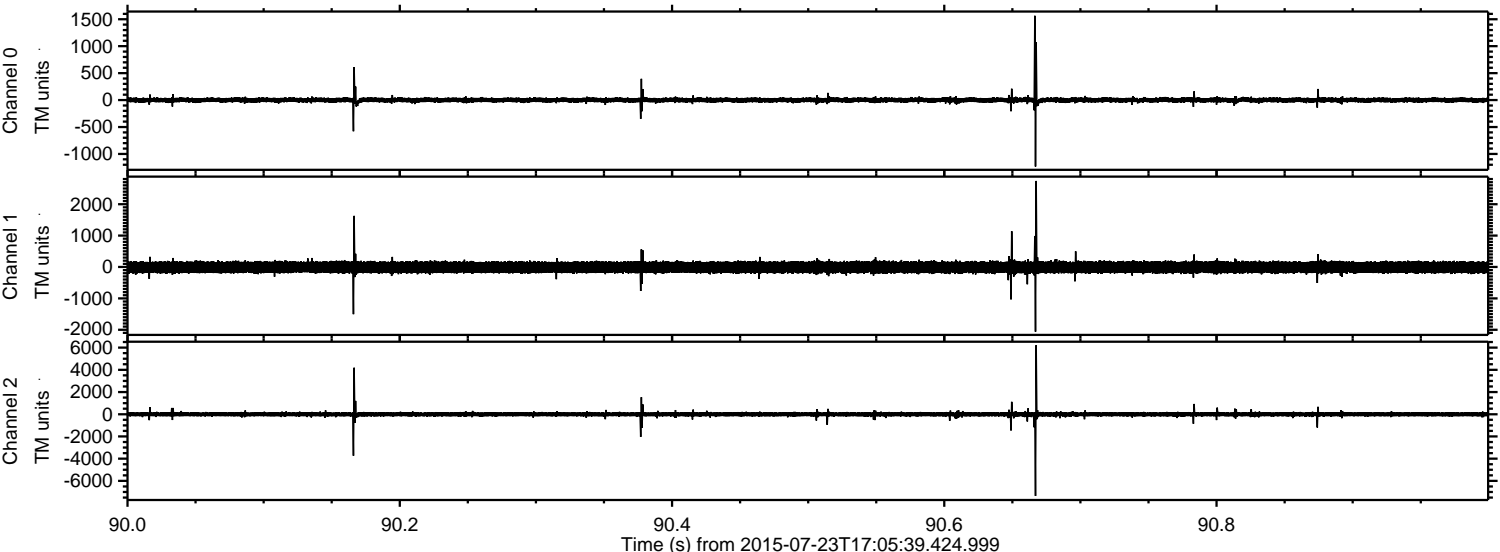

ELMAVAN 3D WAVEFORMS (Measured data sampled at 50 kHz) 51000 packets of 144 samples from 2015-07-23T17:05:39.424.999. Part 111/147

Processed Thu Jul 23 19:28:32 2015 by ELM ver.2012-10-06 from 001__elm20150723_170538__dat00.bin

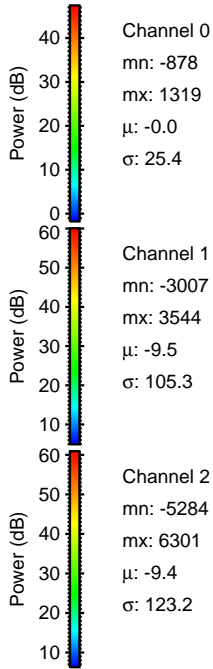
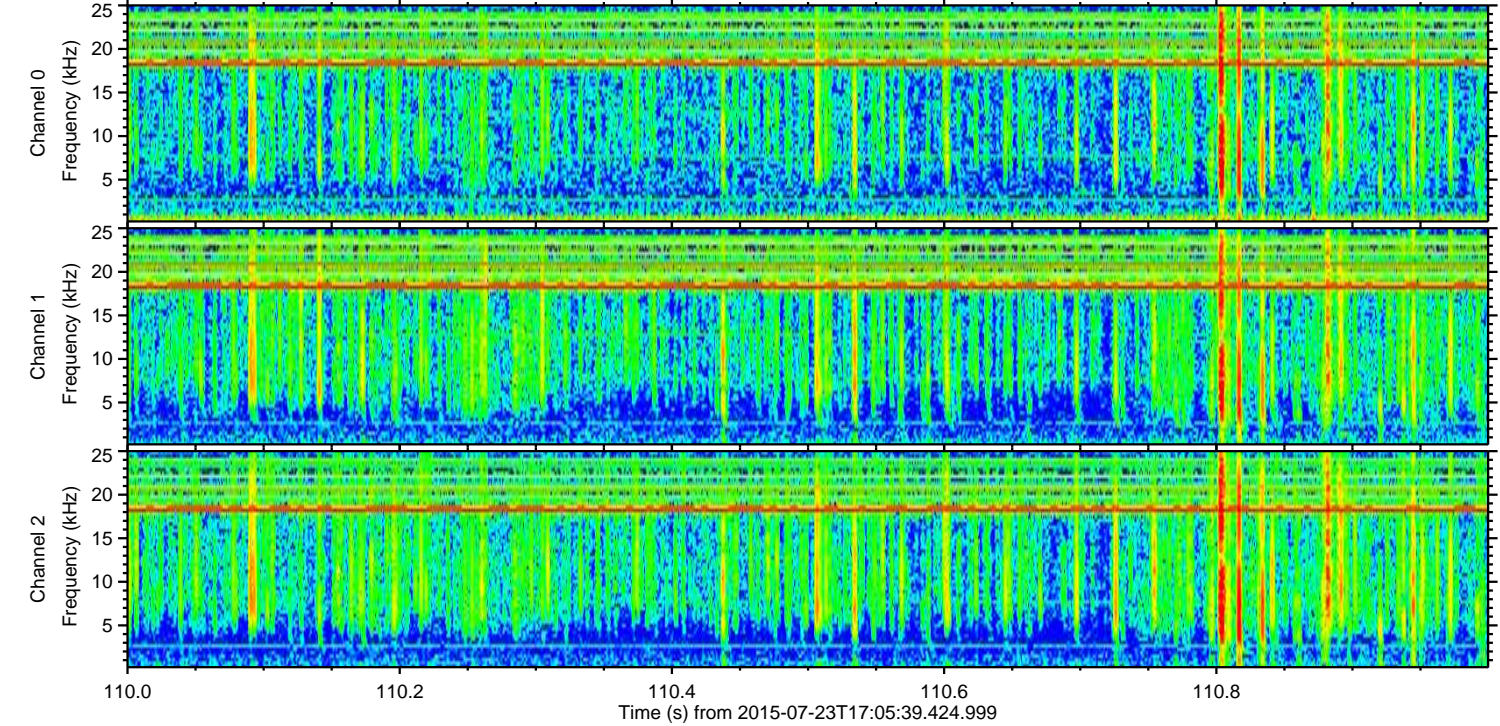
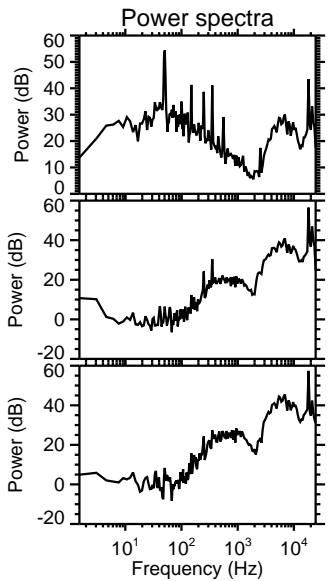
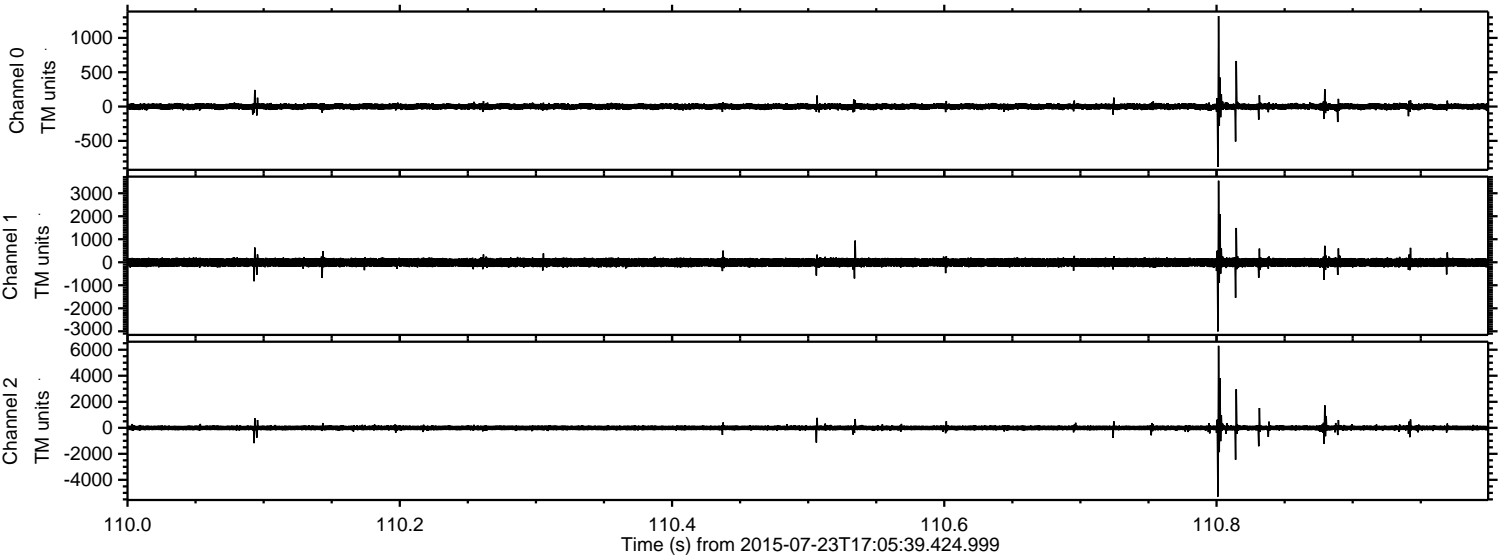

Channel 0
mn: -878
mx: 1319
 μ : -0.0
 σ : 25.4

Channel 1
mn: -3007
mx: 3544
 μ : -9.5
 σ : 105.3

Channel 2
mn: -5284
mx: 6301
 μ : -9.4
 σ : 123.2

Processed Thu Jul 23 19:28:33 2015 by ELM ver.2012-10-06 from 001__elm20150723_170538__dat00.bin

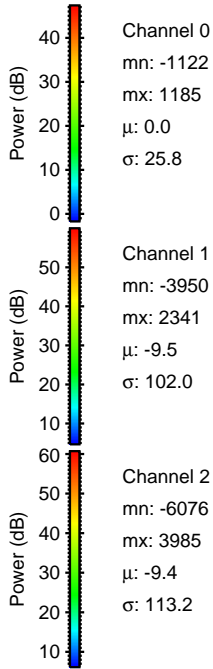
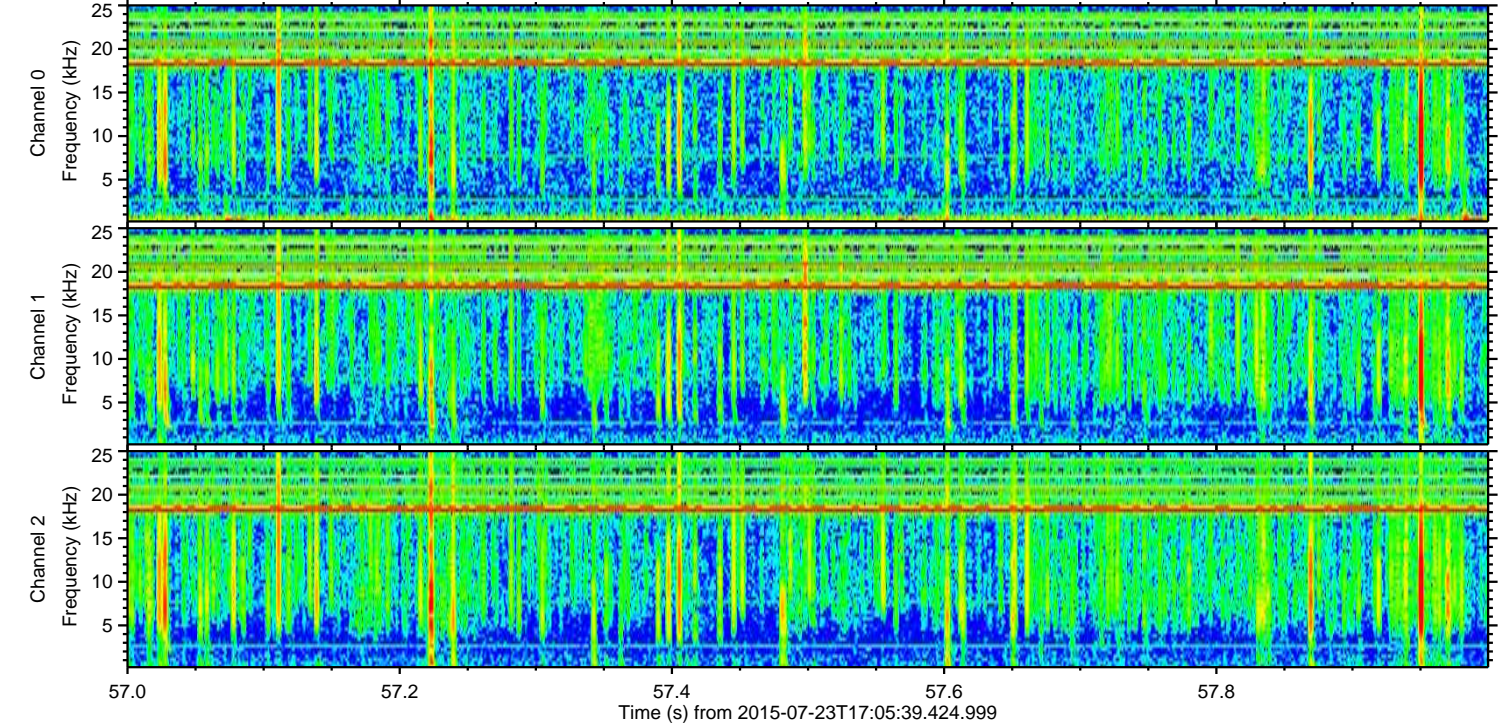
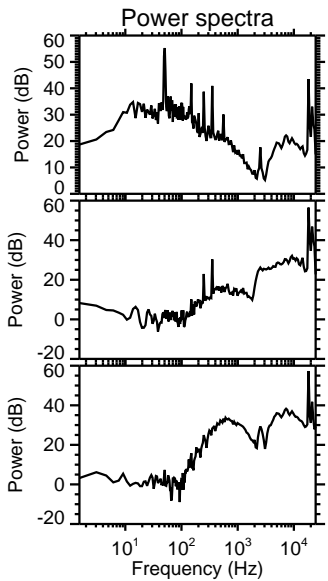
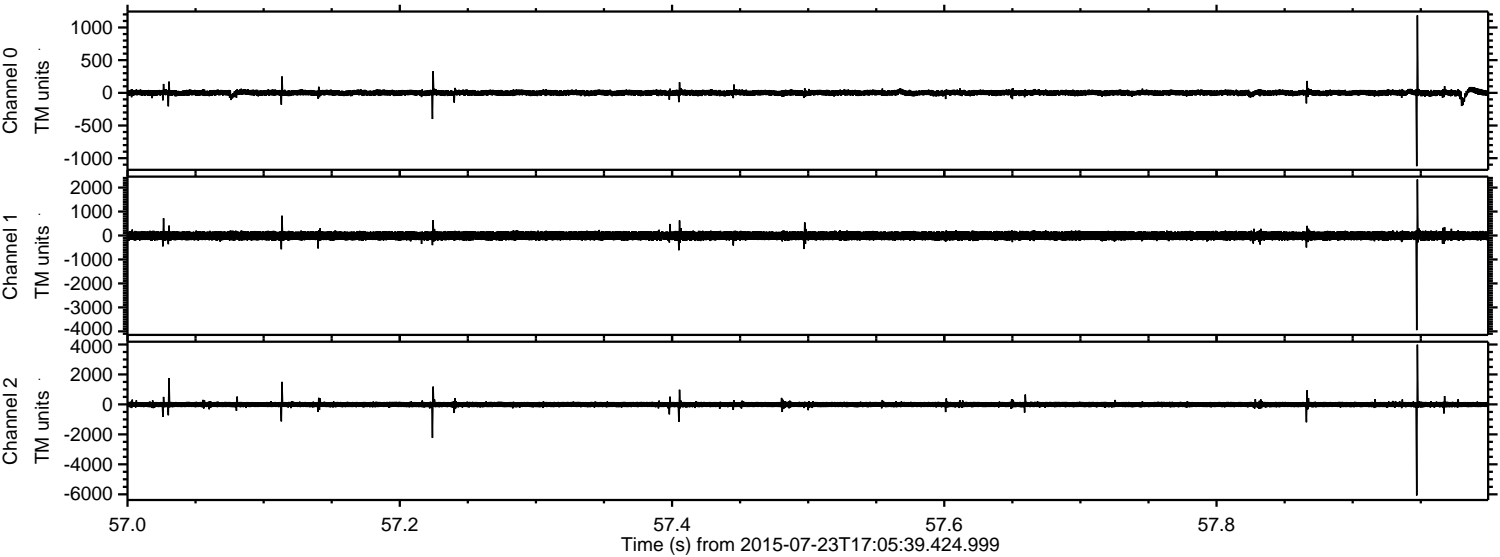

Channel 0
mn: -1122
mx: 1185
 μ : 0.0
 σ : 25.8

Channel 1
mn: -3950
mx: 2341
 μ : -9.5
 σ : 102.0

Channel 2
mn: -6076
mx: 3985
 μ : -9.4
 σ : 113.2

Processed Thu Jul 23 19:28:34 2015 by ELM ver.2012-10-06 from 001__elm20150723_170538__dat00.bin

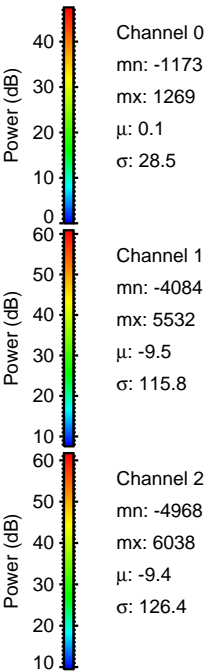
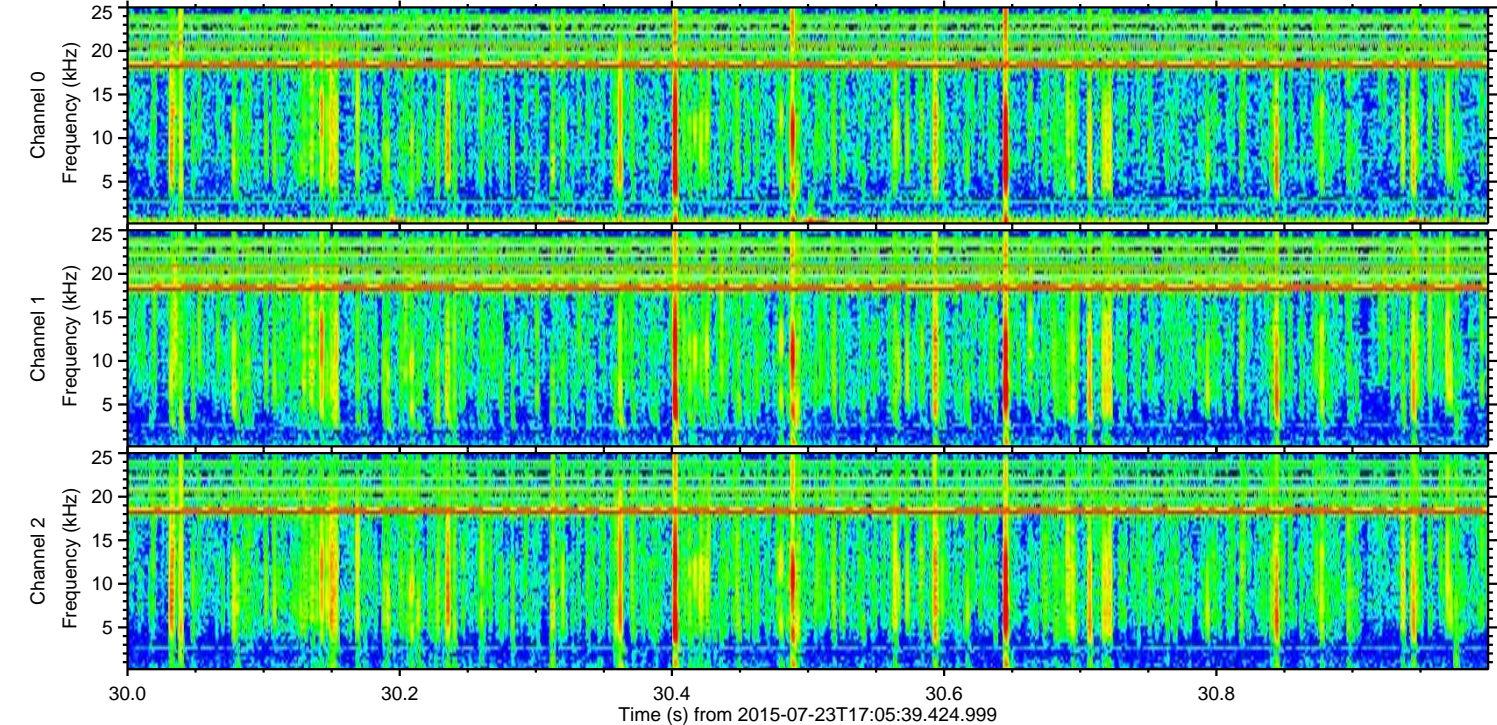
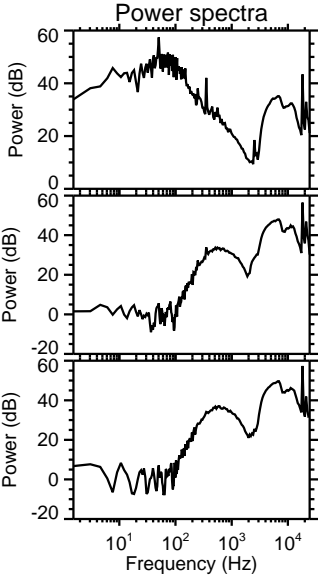
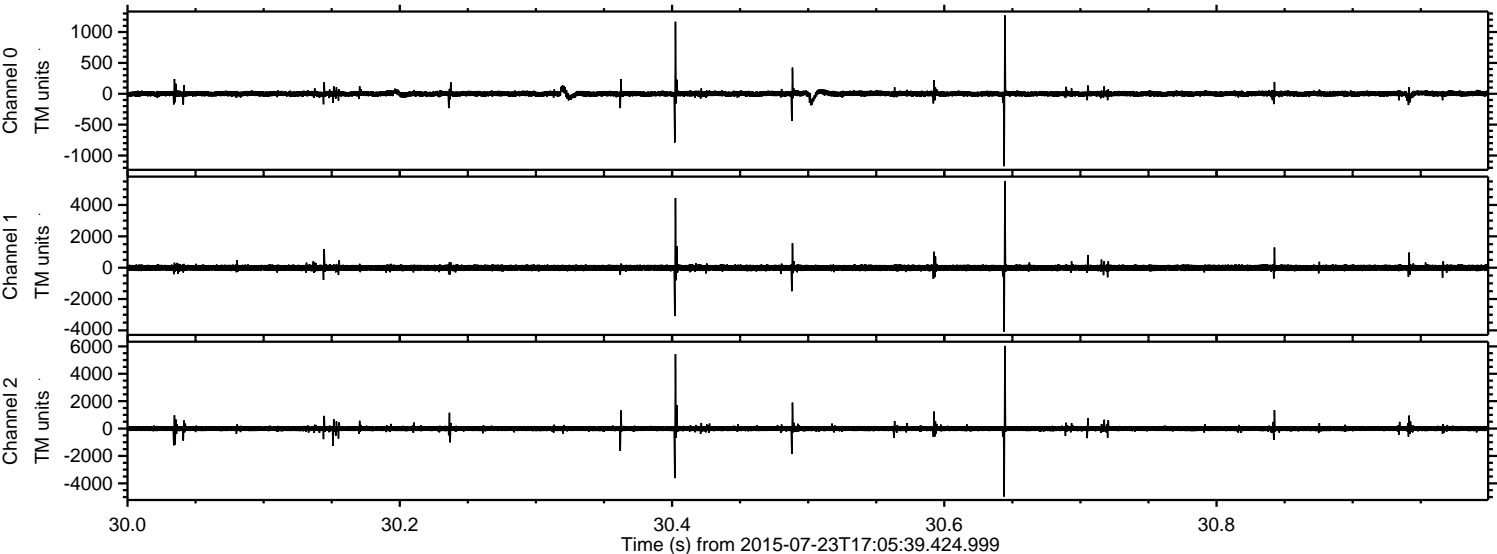

Processed Thu Jul 23 19:28:35 2015 by ELM ver.2012-10-06 from 001__elm20150723_170538__dat00.bin

