

ELMAVAN 3D WAVEFORMS (Measured data sampled at 50 kHz) 51000 packets of 144 samples from 2015-07-23T08:20:16.931.999.

Processed Thu Jul 23 10:26:57 2015 by ELM ver.2012-10-06 from 001__elm20150723_082015__dat00.bin

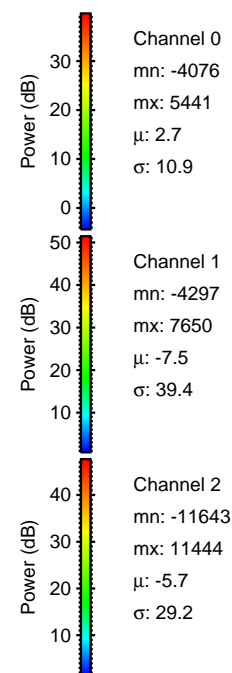

Processed Thu Jul 23 10:27:12 2015 by ELM ver.2012-10-06 from 001__elm20150723_082015__dat00.bin

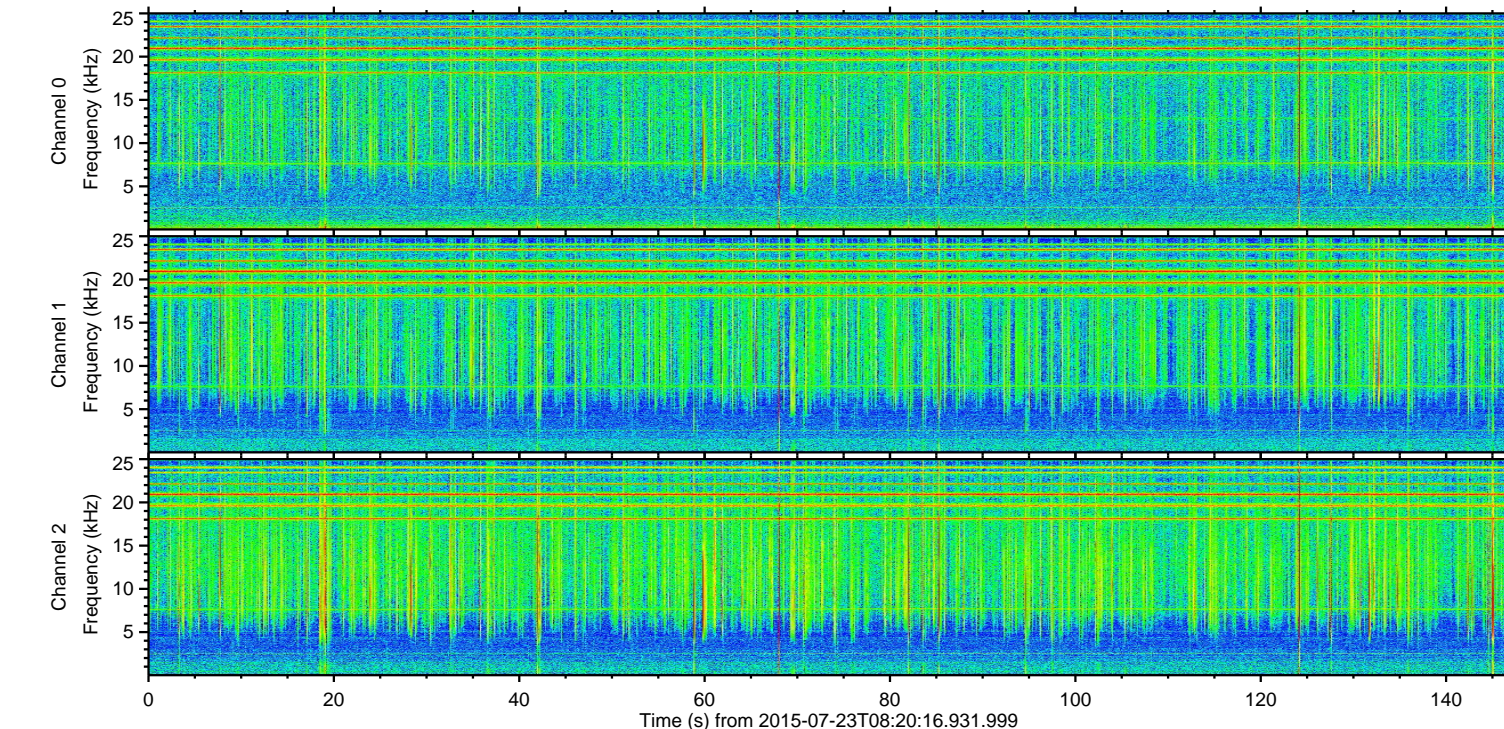
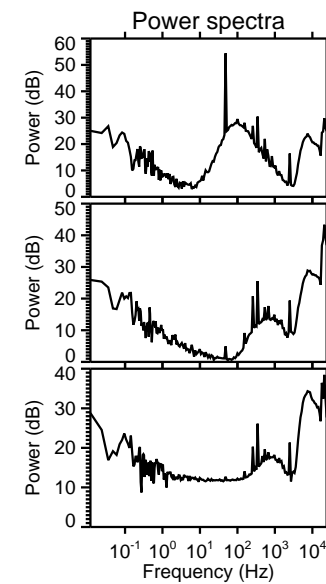
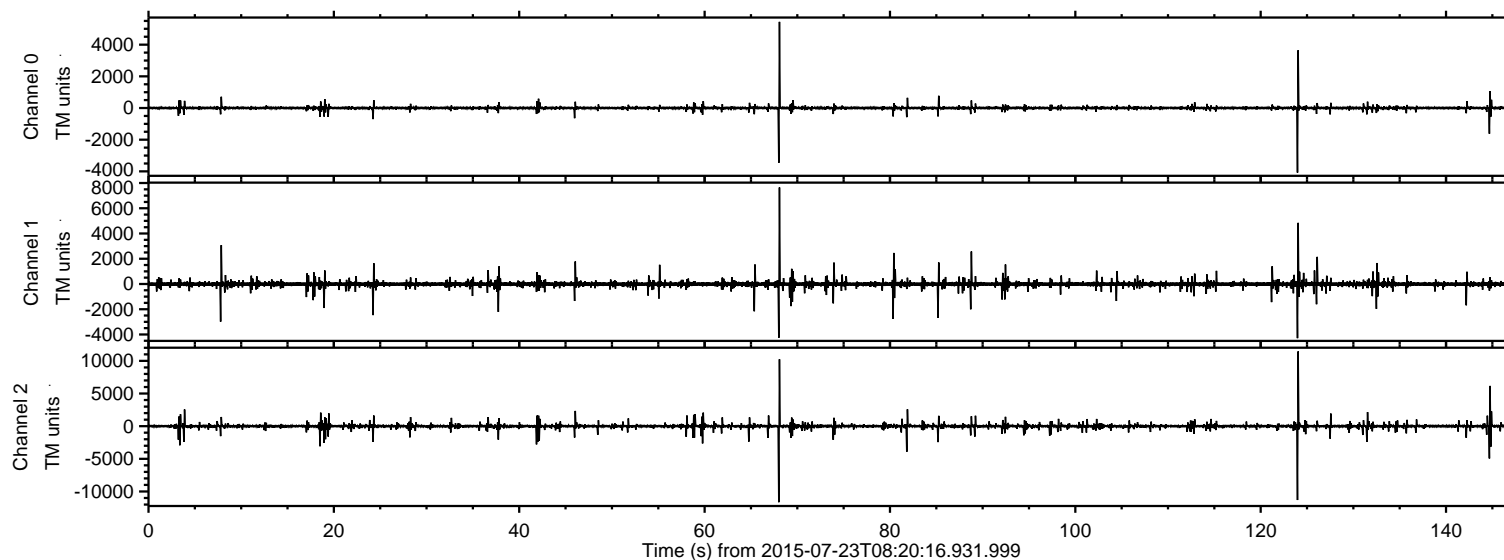
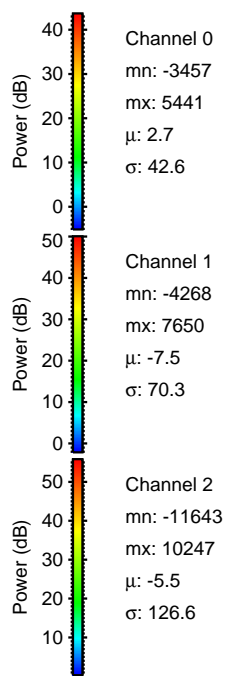
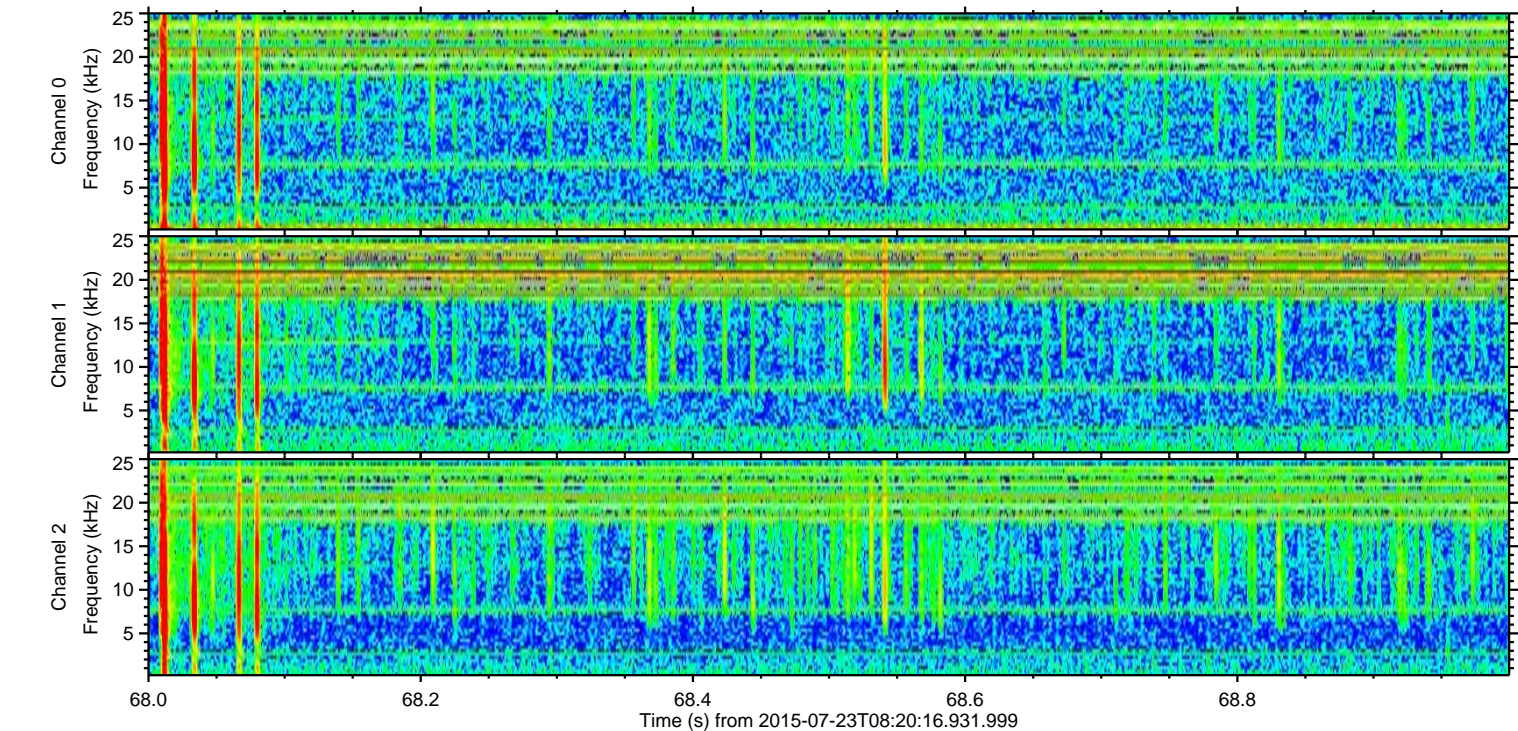
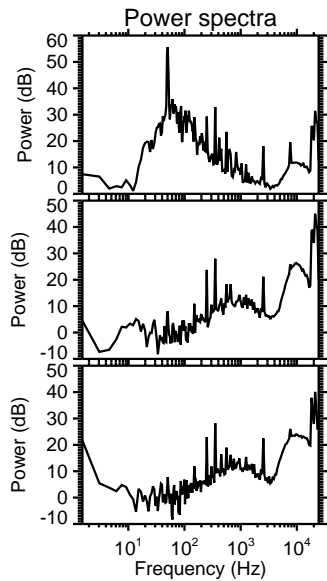
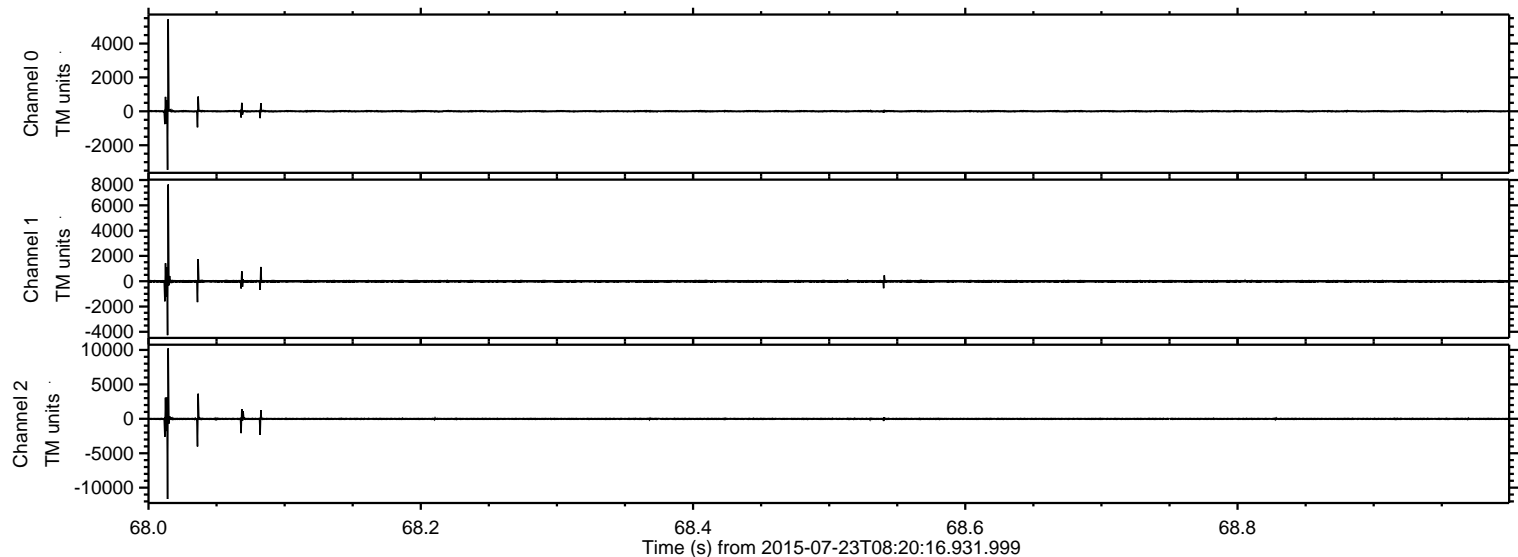

ELMAVAN 3D WAVEFORMS (Measured data sampled at 50 kHz) 51000 packets of 144 samples from 2015-07-23T08:20:16.931.999. Part 125/147

Processed Thu Jul 23 10:27:13 2015 by ELM ver.2012-10-06 from 001__elm20150723_082015__dat00.bin

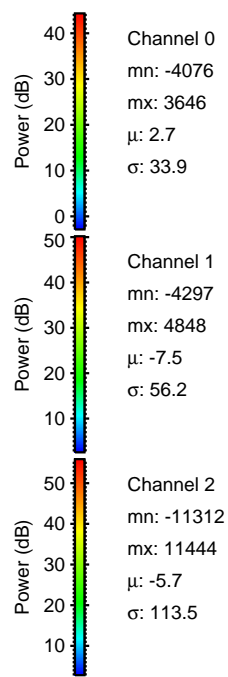
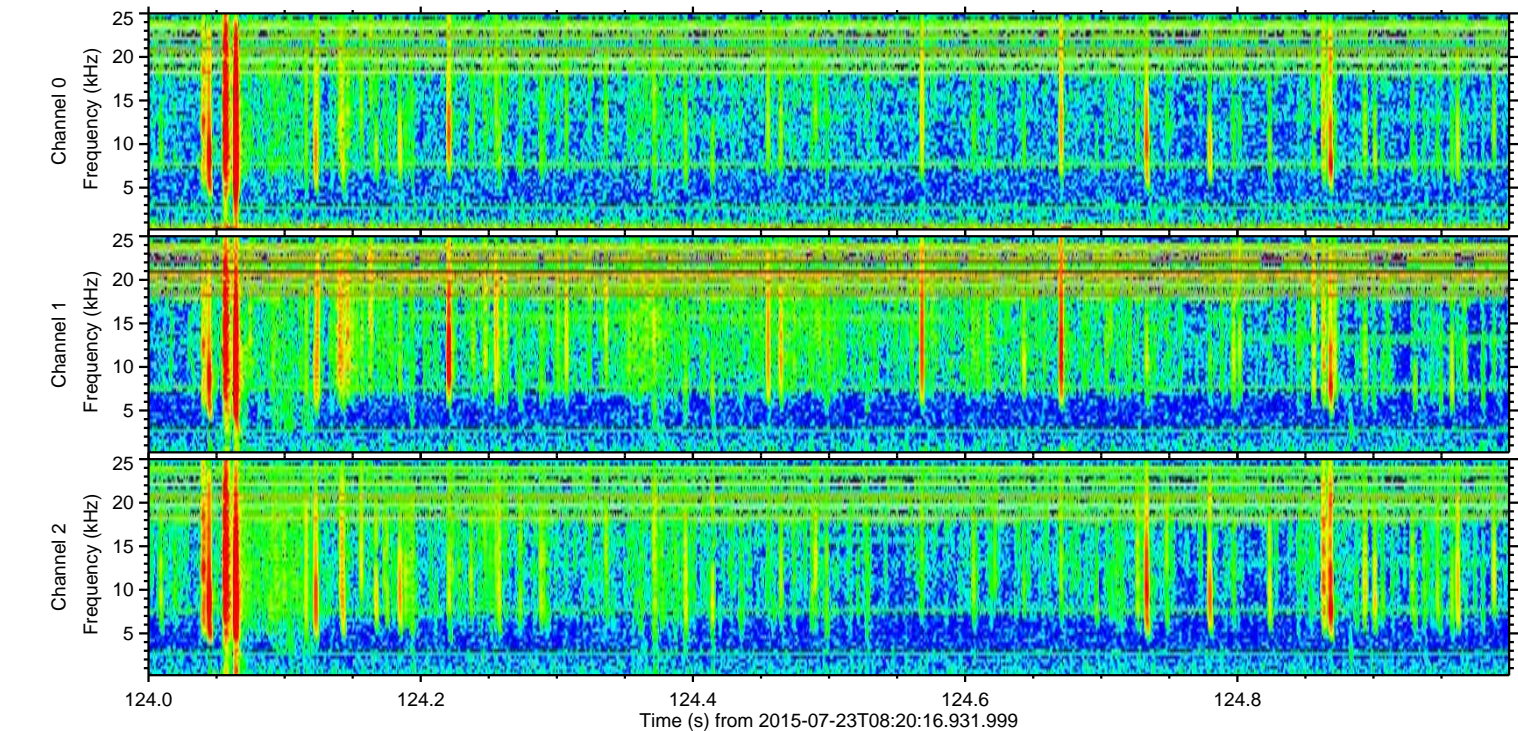
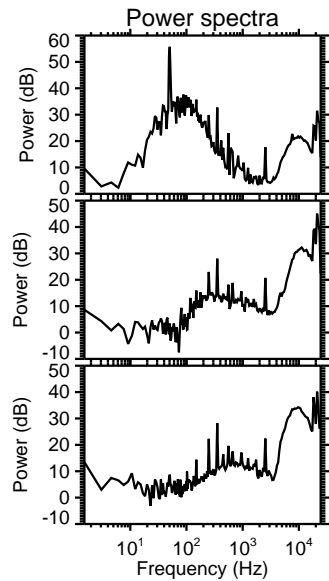
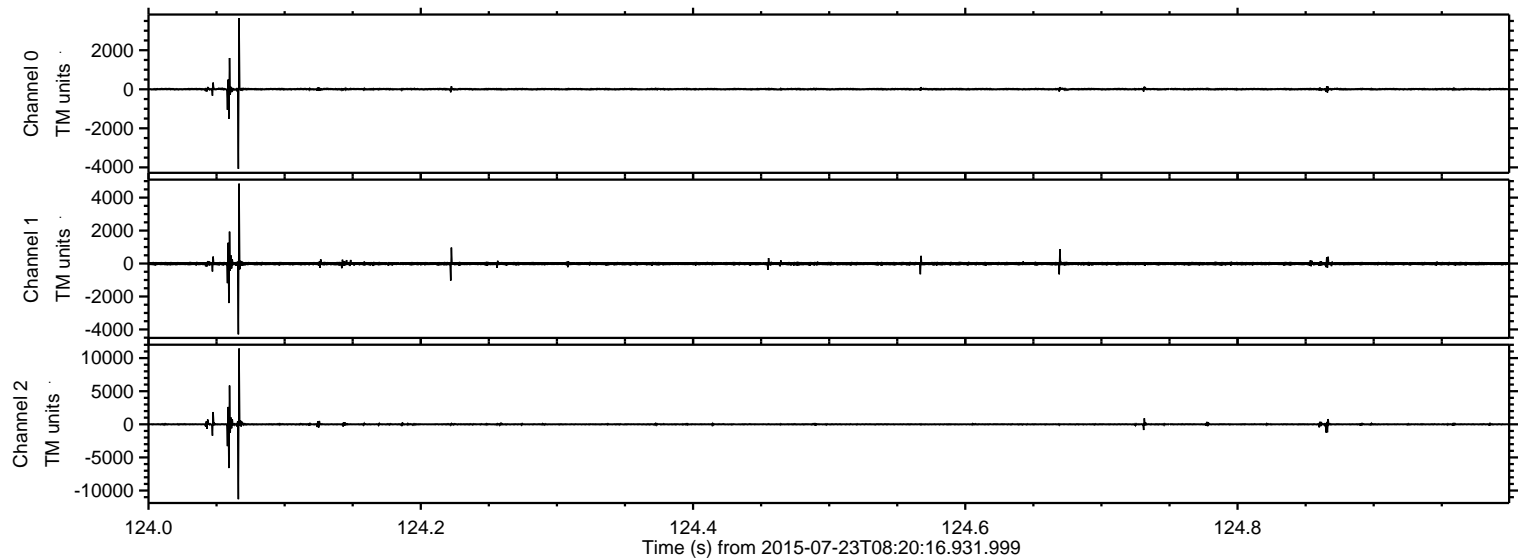

ELMAVAN 3D WAVEFORMS (Measured data sampled at 50 kHz) 51000 packets of 144 samples from 2015-07-23T08:20:16.931.999. Part 145/147

Processed Thu Jul 23 10:27:14 2015 by ELM ver.2012-10-06 from 001__elm20150723_082015__dat00.bin

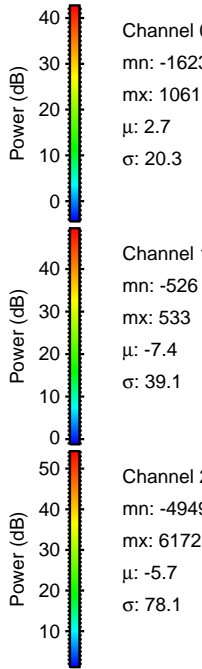
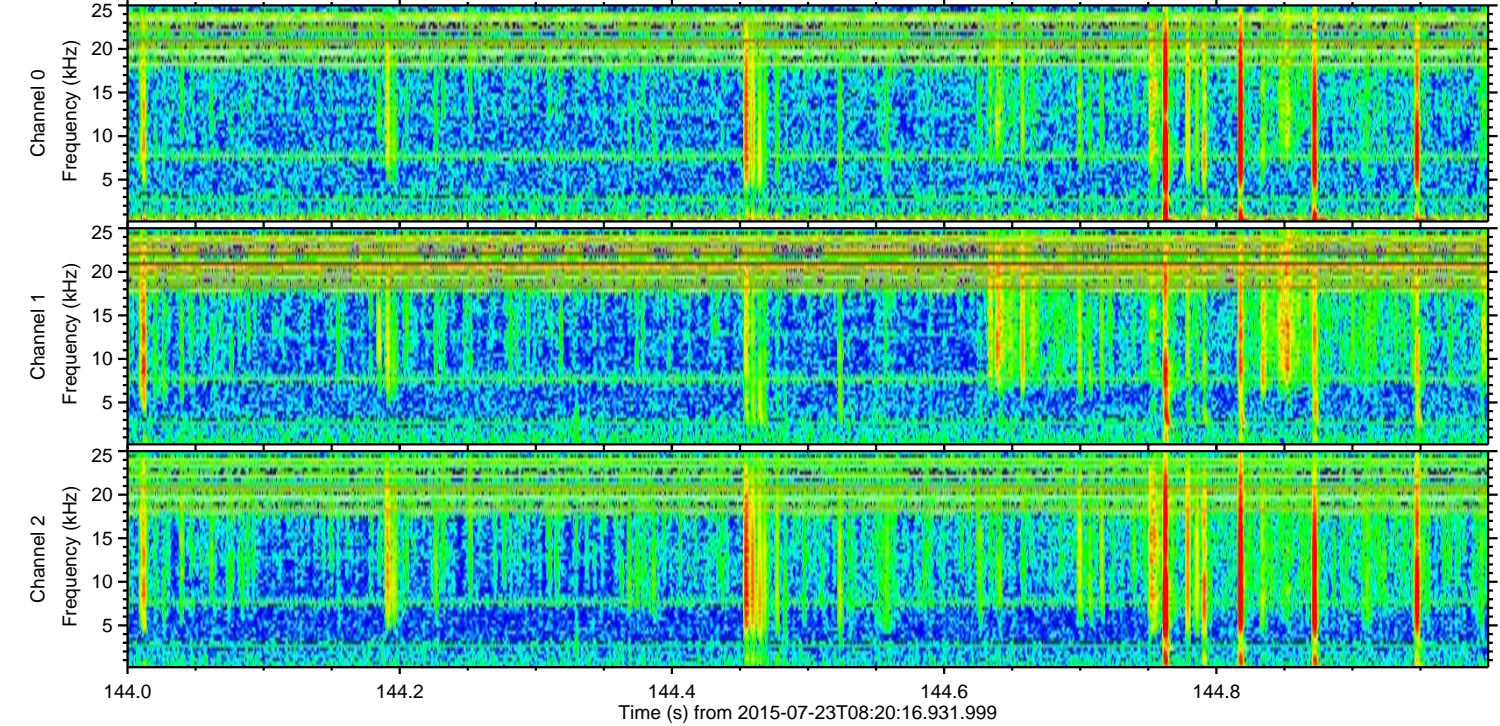
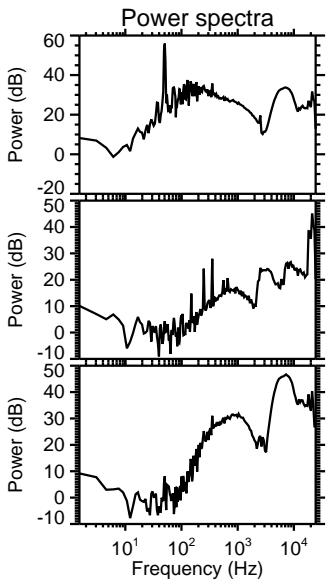
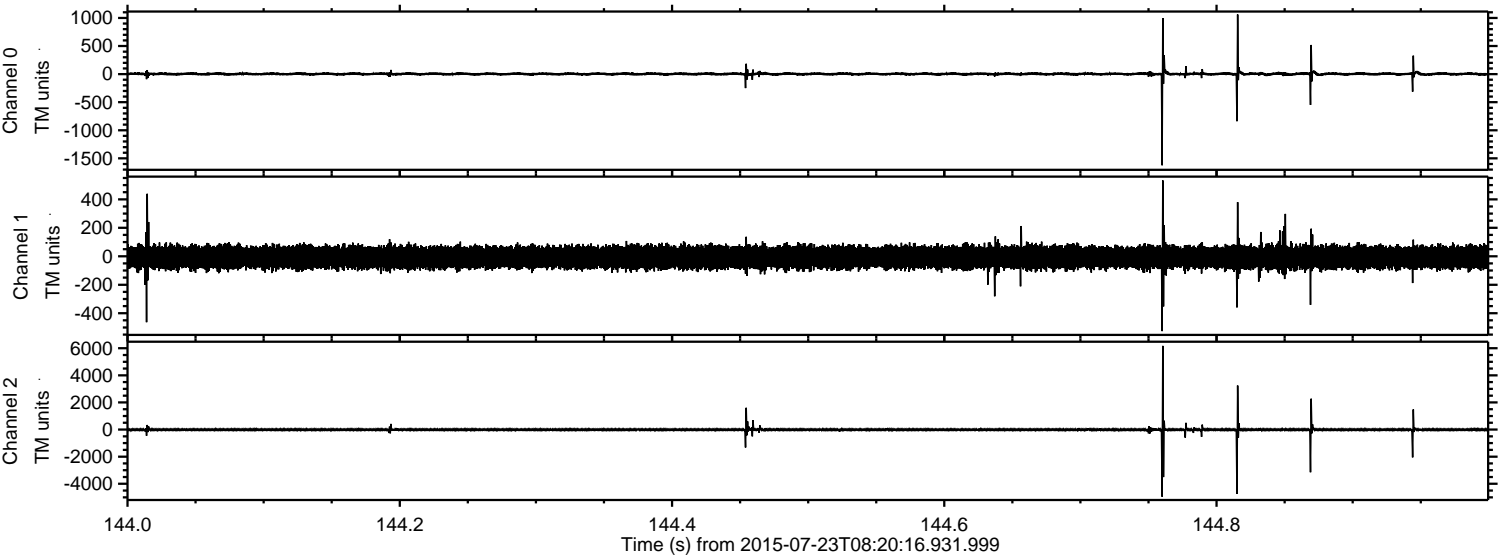

Processed Thu Jul 23 10:27:15 2015 by ELM ver.2012-10-06 from 001__elm20150723_082015__dat00.bin

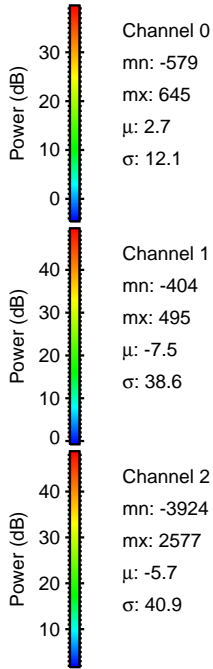
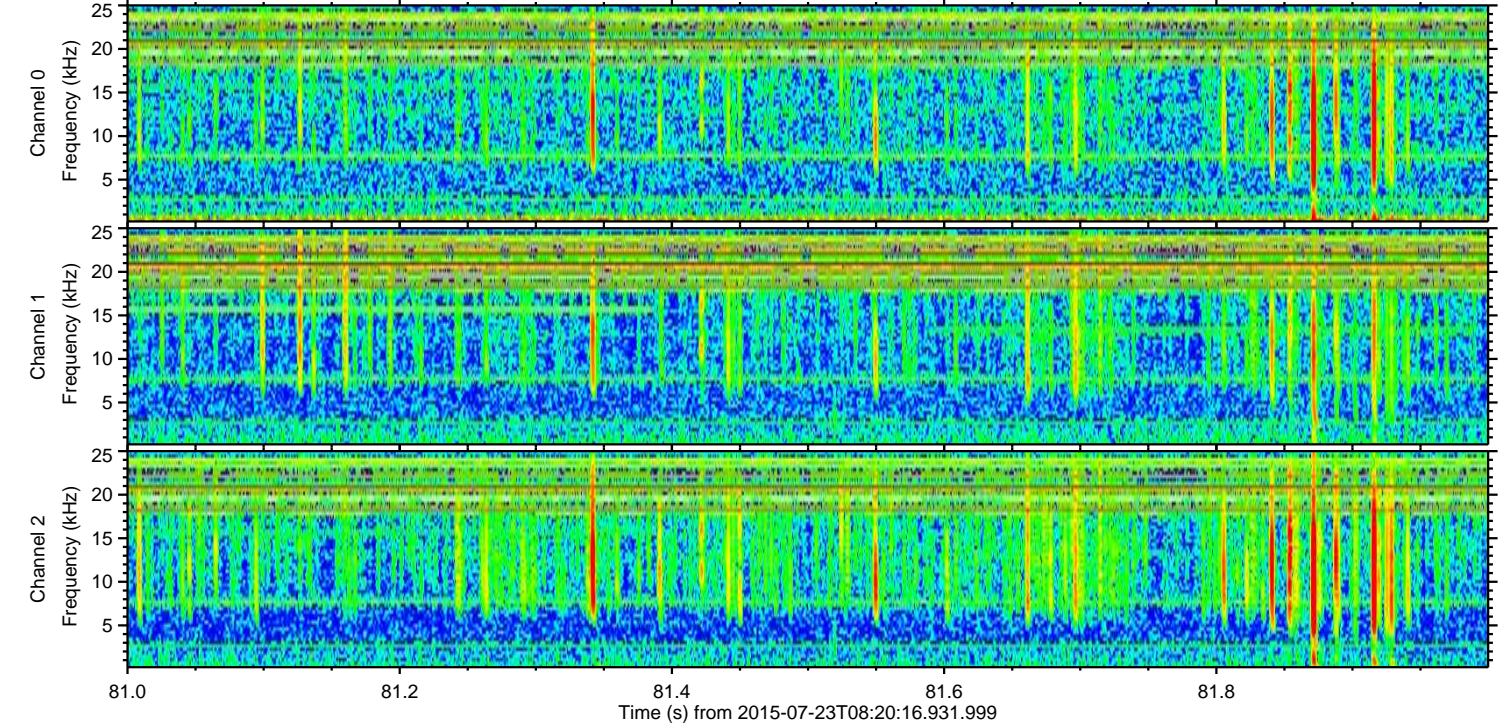
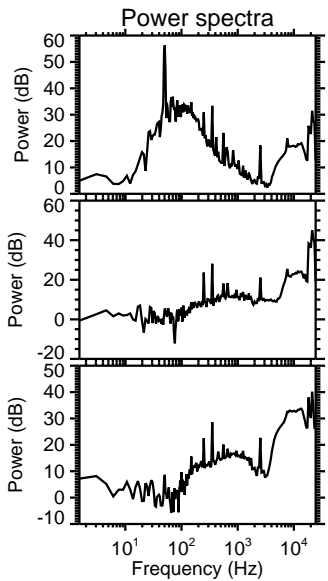
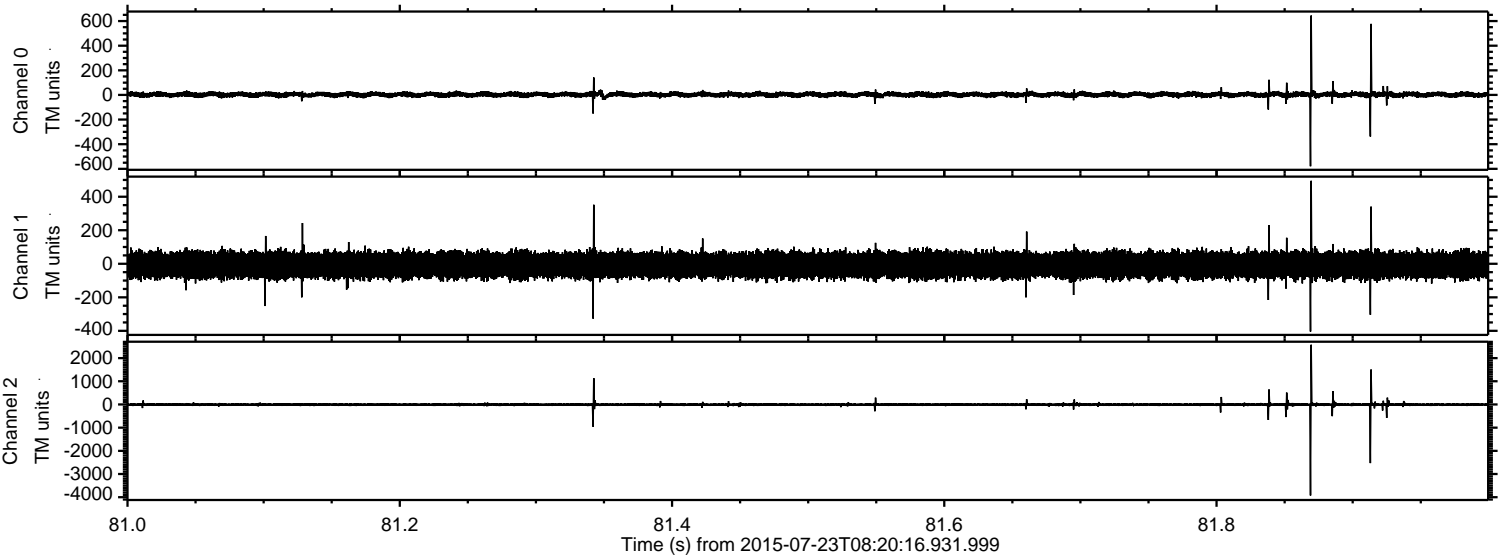

Channel 0
mn: -579
mx: 645
 μ : 2.7
 σ : 12.1

Channel 1
mn: -404
mx: 495
 μ : -7.5
 σ : 38.6

Channel 2
mn: -3924
mx: 2577
 μ : -5.7
 σ : 40.9

Processed Thu Jul 23 10:27:16 2015 by ELM ver.2012-10-06 from 001__elm20150723_082015__dat00.bin

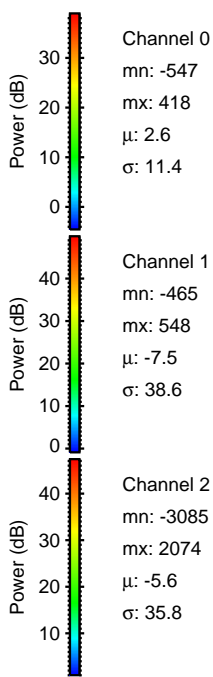
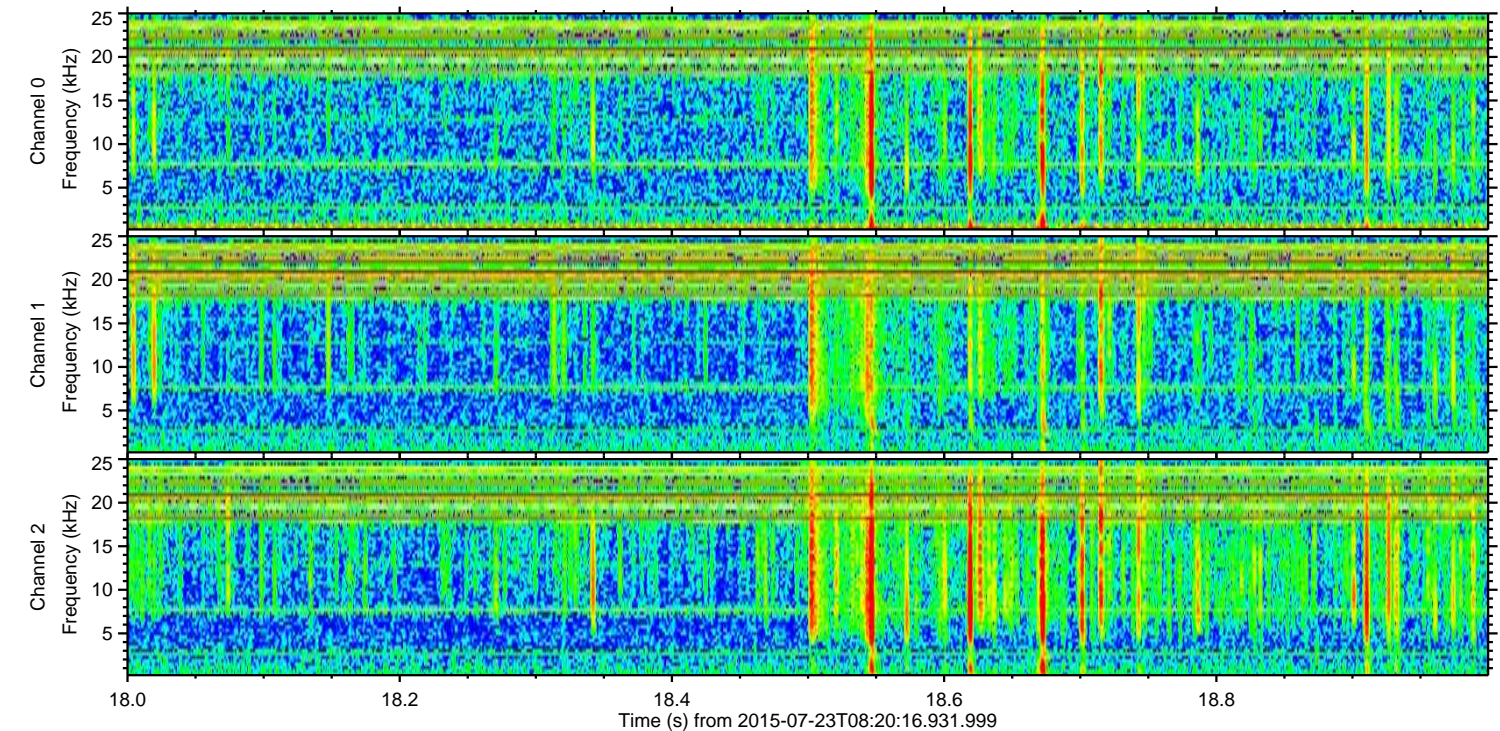
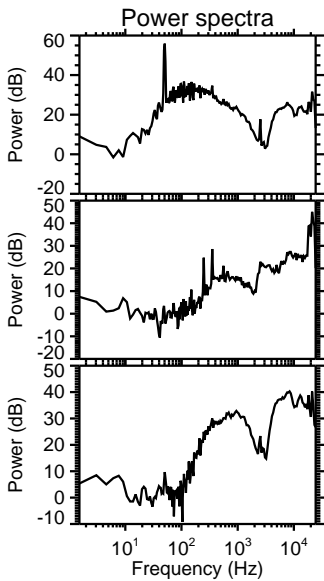
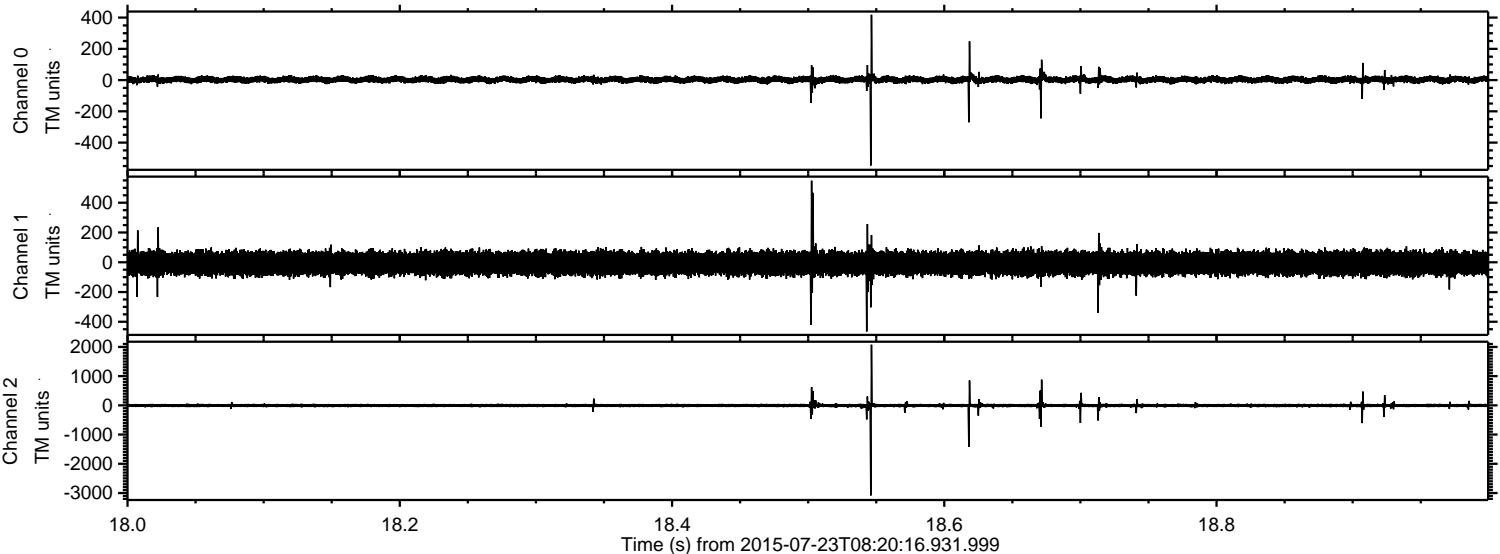

Processed Thu Jul 23 10:27:17 2015 by ELM ver.2012-10-06 from 001__elm20150723_082015__dat00.bin

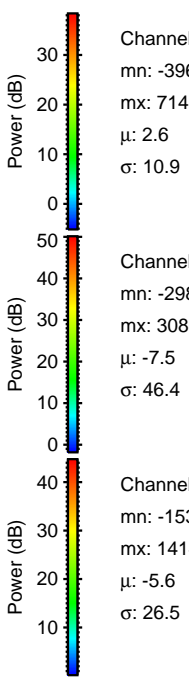
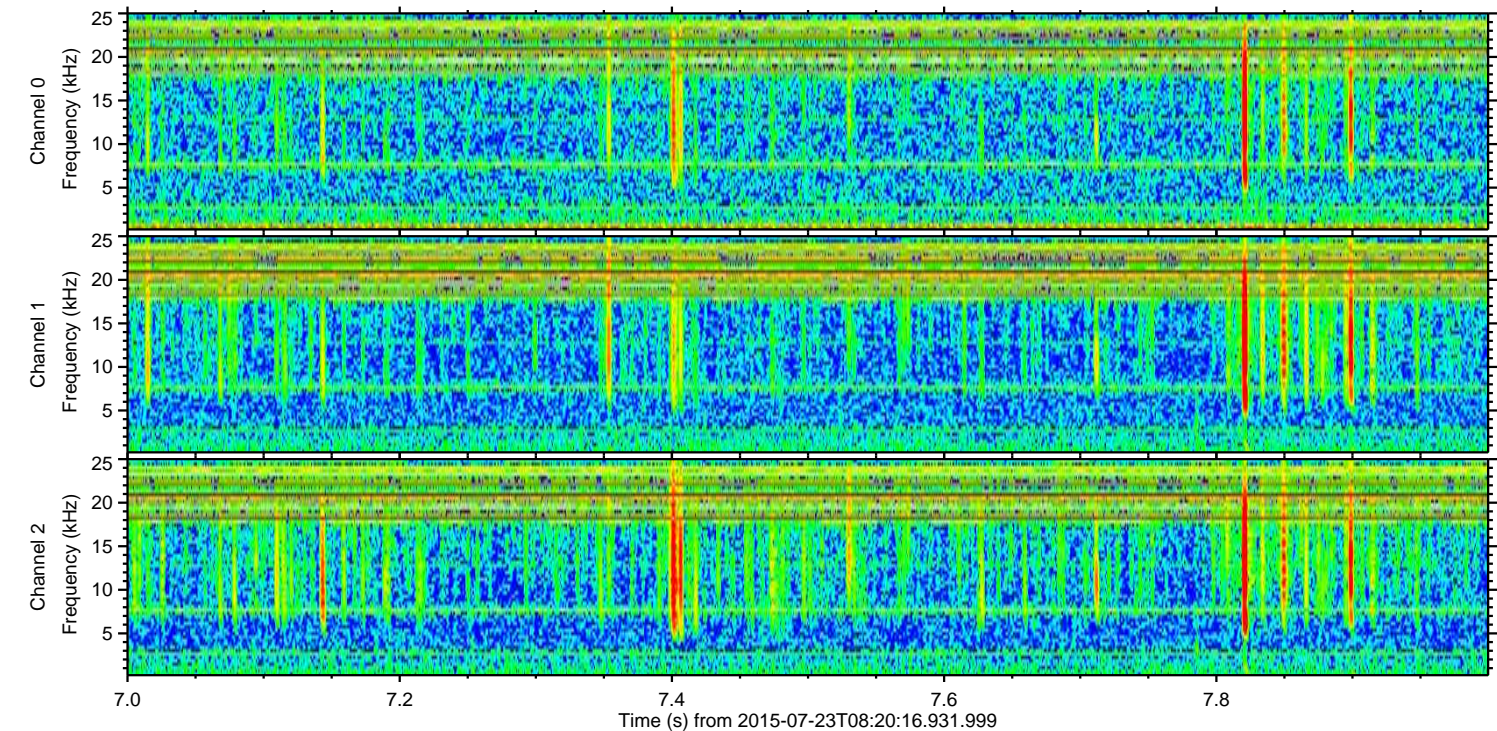
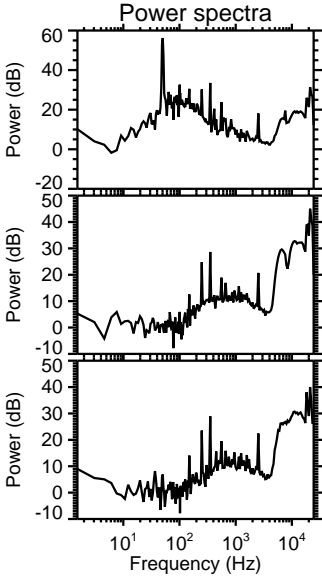
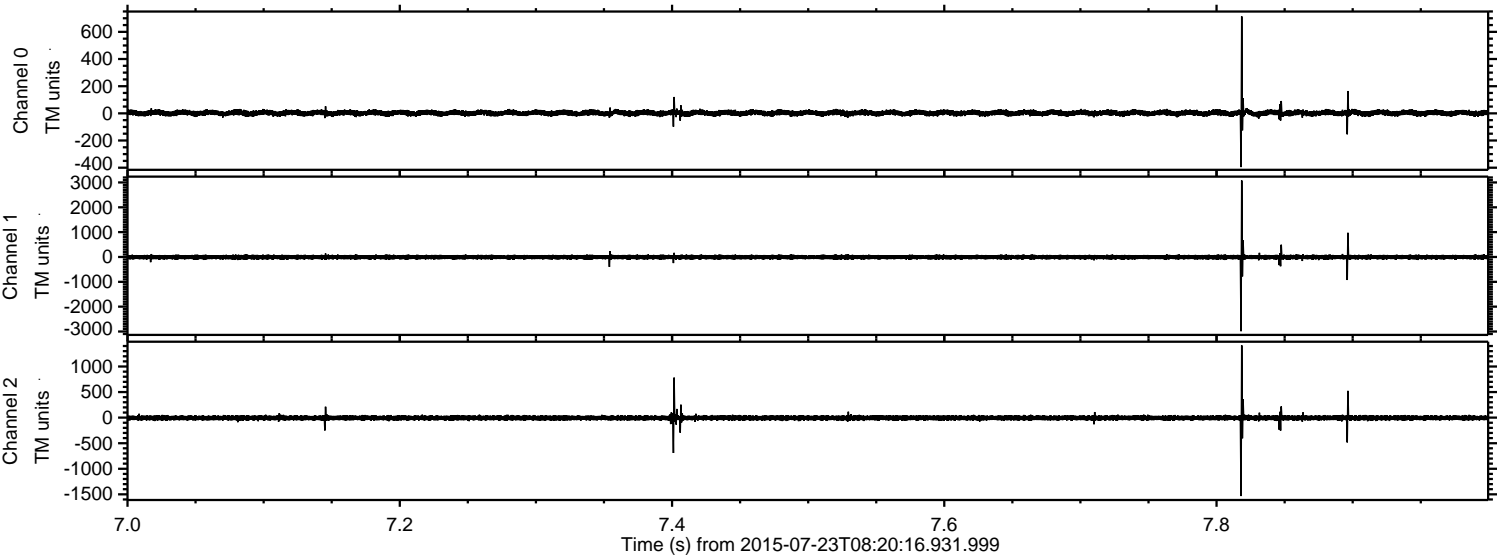

Processed Thu Jul 23 10:27:18 2015 by ELM ver.2012-10-06 from 001__elm20150723_082015__dat00.bin

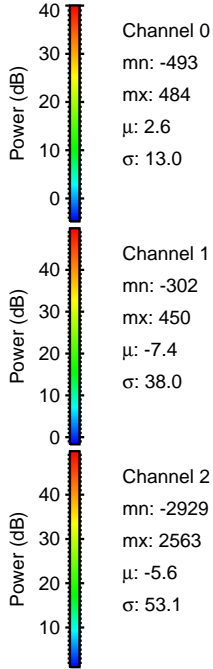
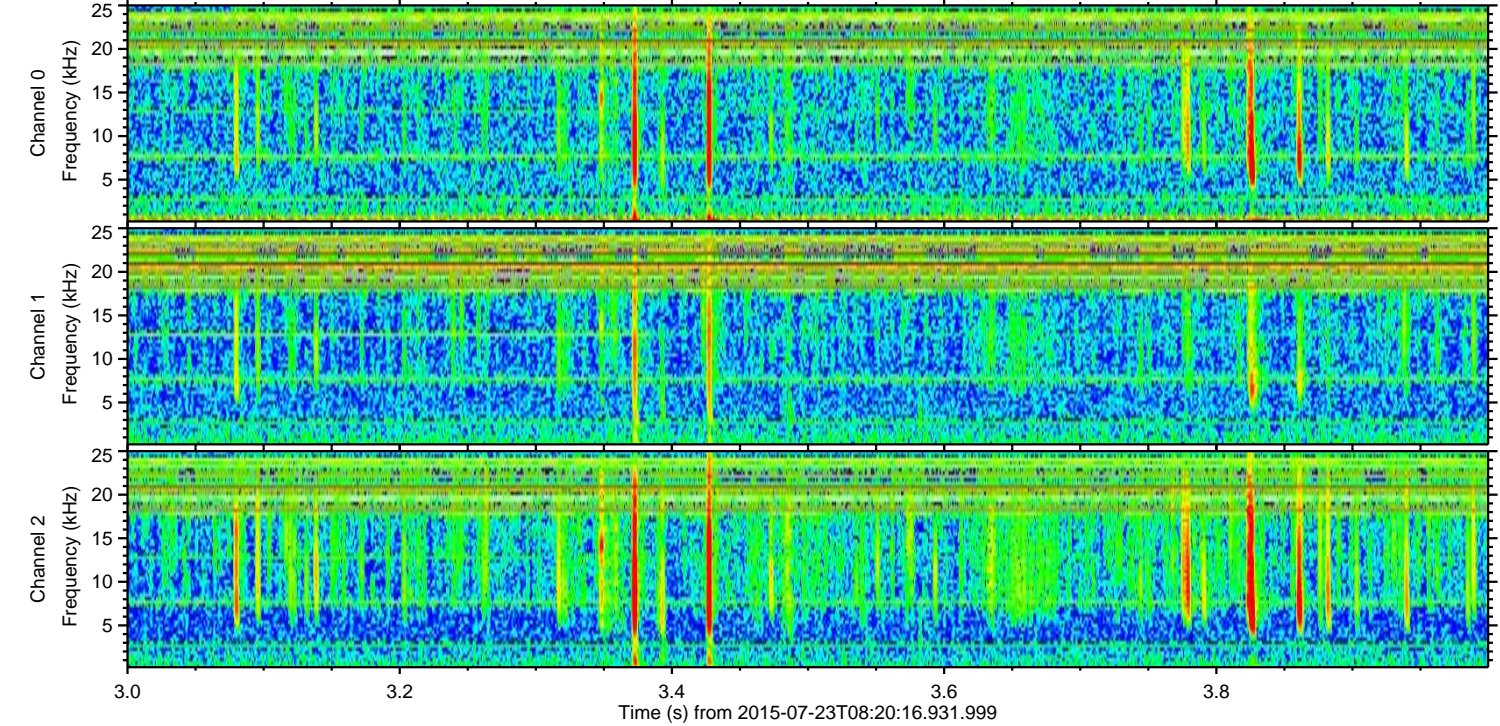
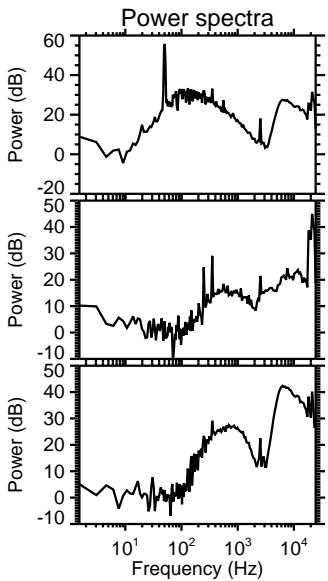
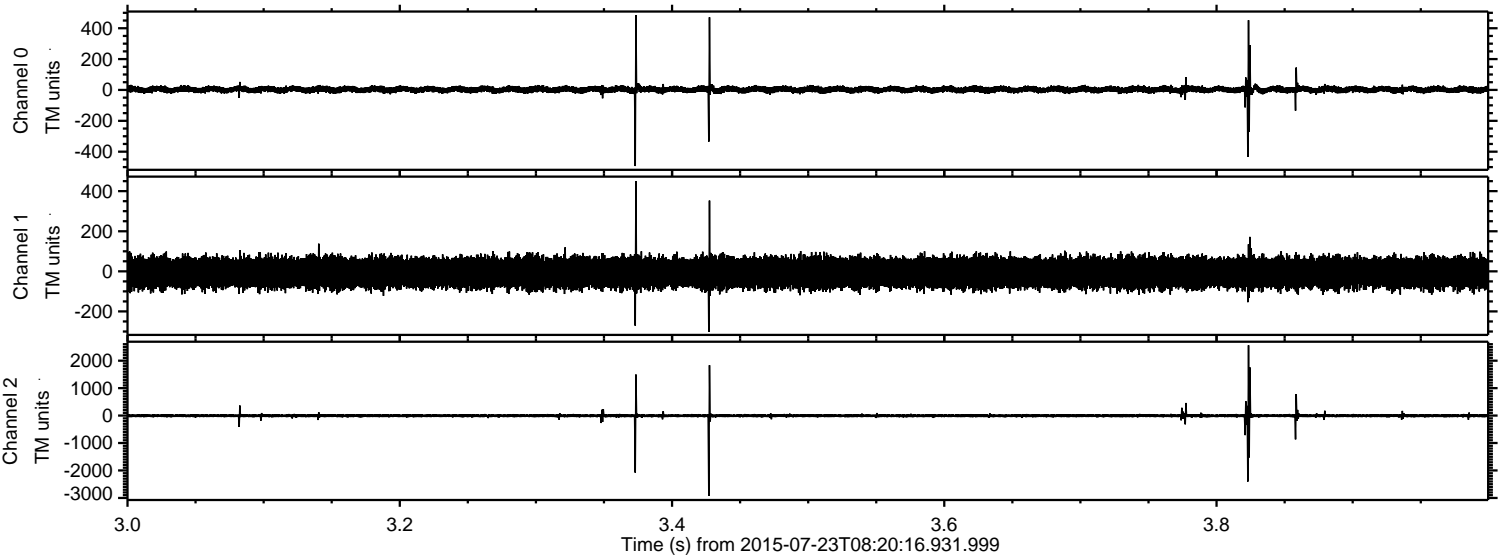

Processed Thu Jul 23 10:27:19 2015 by ELM ver.2012-10-06 from 001__elm20150723_082015__dat00.bin

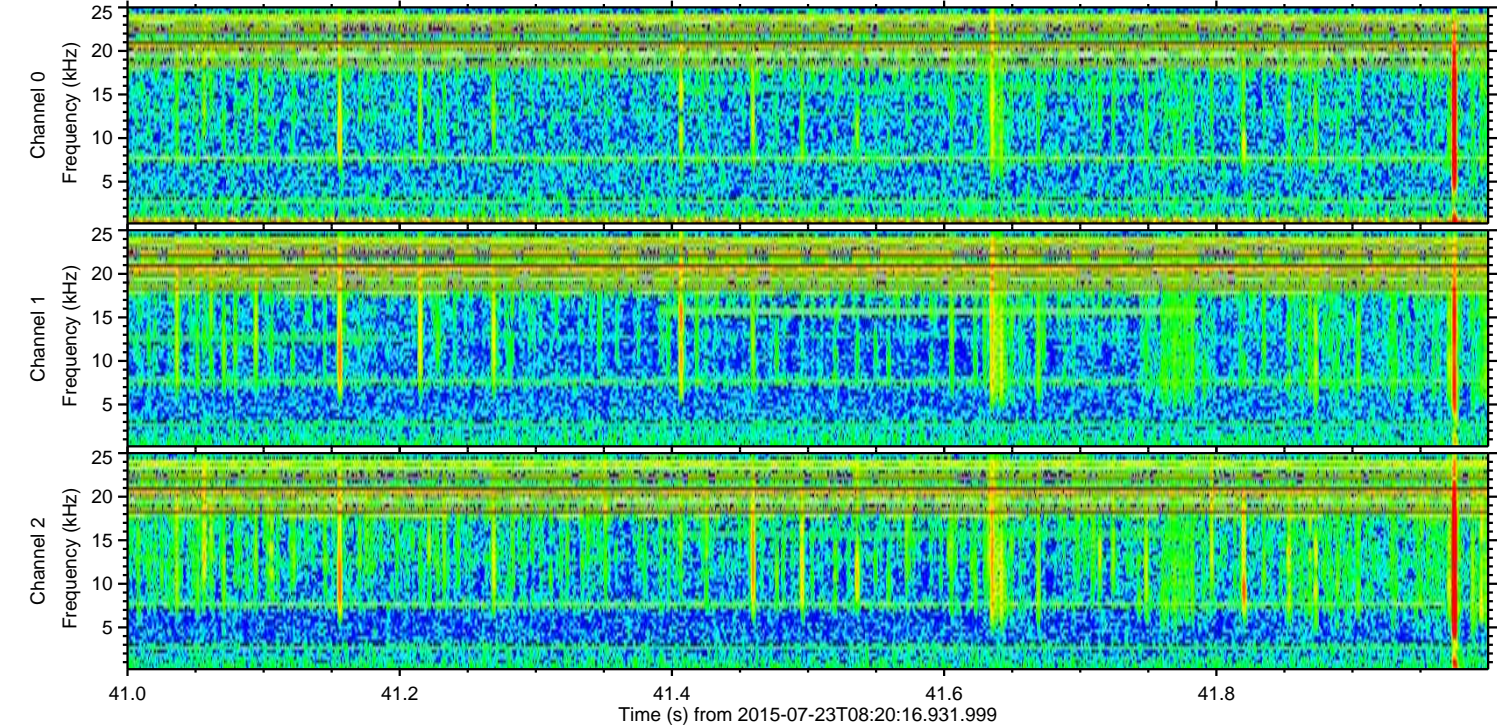
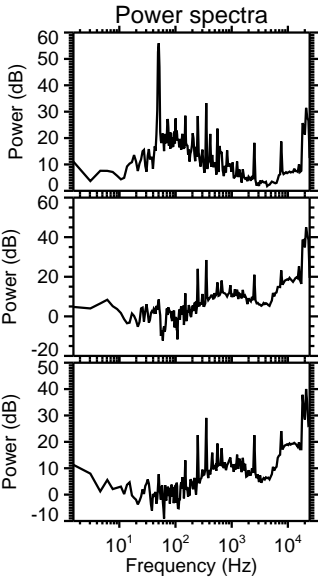
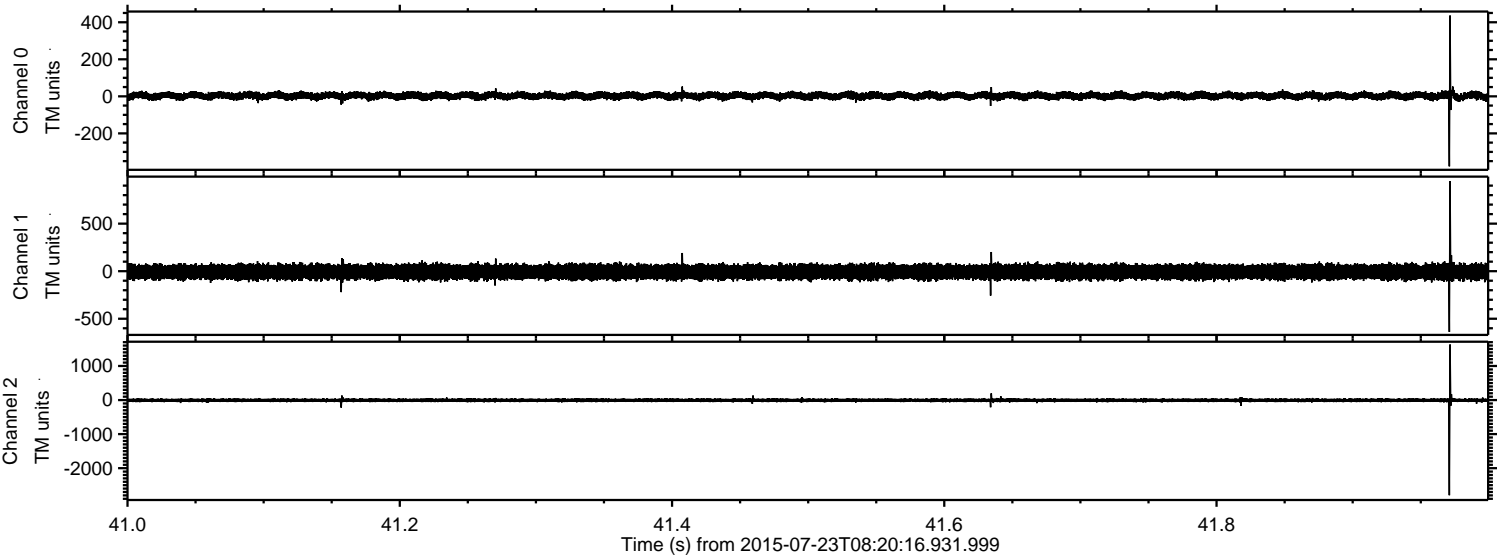

Channel 0
mn: -378
mx: 436
 μ : 2.7
 σ : 10.2

Channel 1
mn: -638
mx: 947
 μ : -7.5
 σ : 38.4

Channel 2
mn: -2795
mx: 1632
 μ : -5.7
 σ : 26.9

Processed Thu Jul 23 10:27:20 2015 by ELM ver.2012-10-06 from 001__elm20150723_082015__dat00.bin

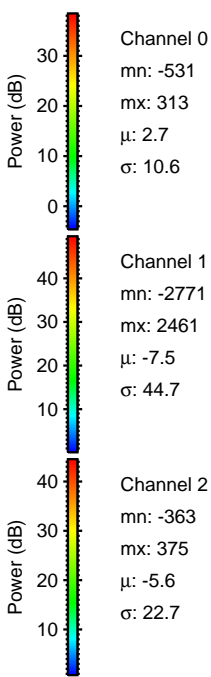
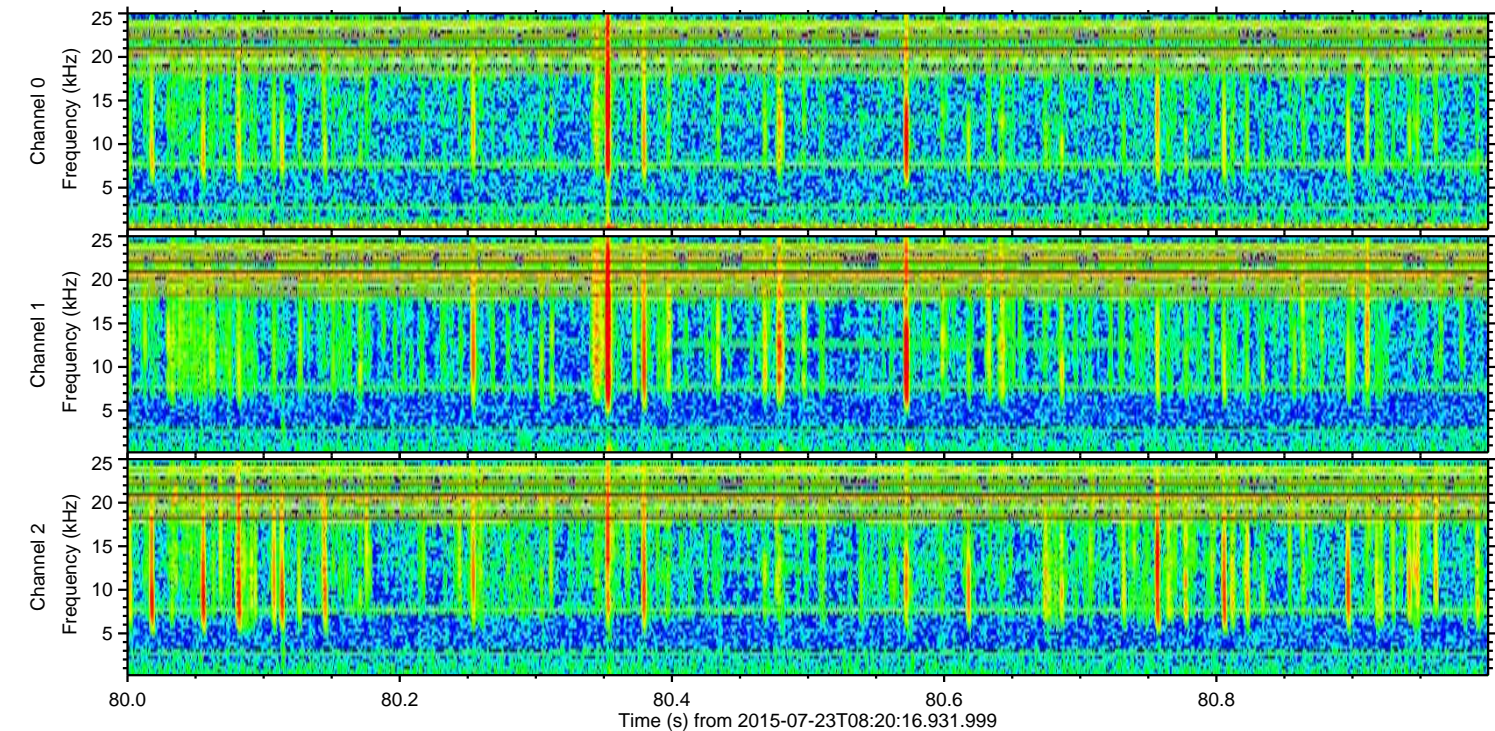
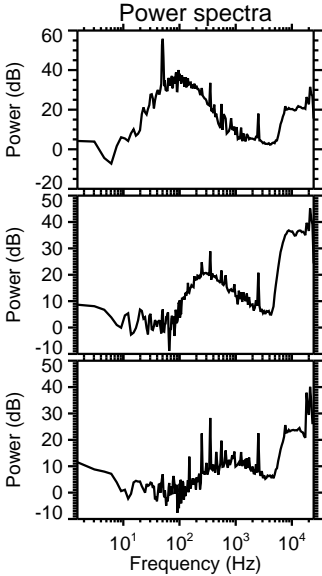
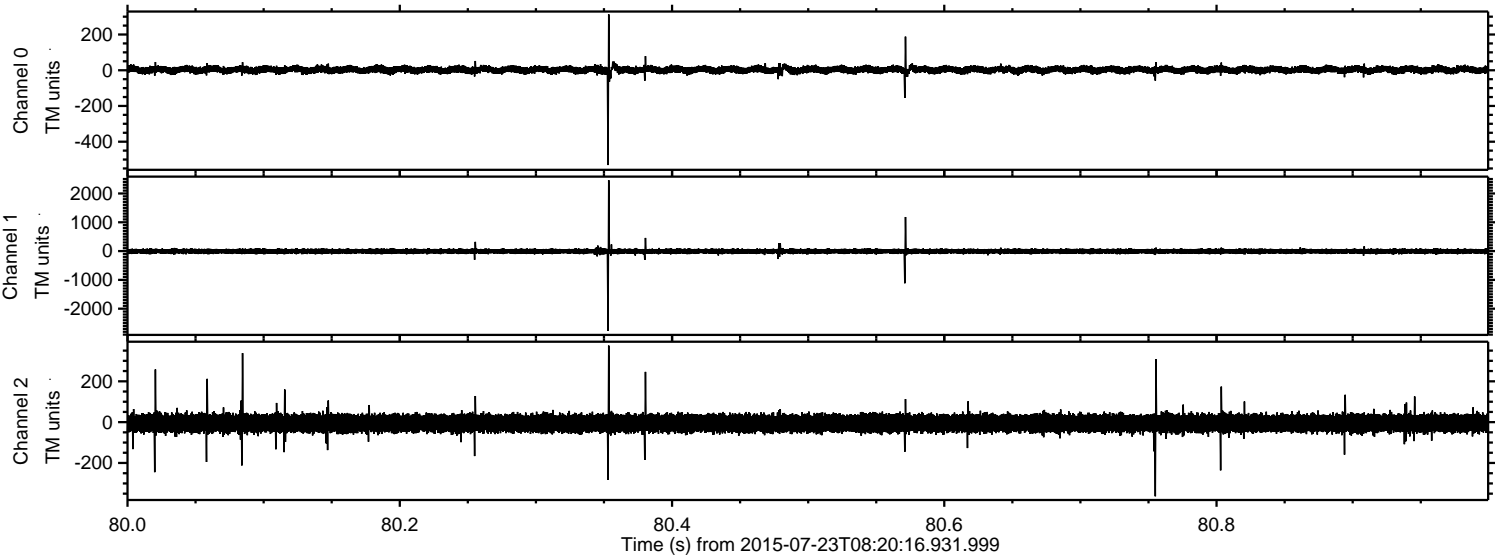

Processed Thu Jul 23 10:27:21 2015 by ELM ver.2012-10-06 from 001__elm20150723_082015__dat00.bin

