

ELMAVAN 3D WAVEFORMS (Measured data sampled at 50 kHz) 51000 packets of 144 samples from 2015-07-23T07:55:15.851.000.

Processed Thu Jul 23 10:01:38 2015 by ELM ver.2012-10-06 from 001\_\_elm20150723\_075514\_\_dat00.bin

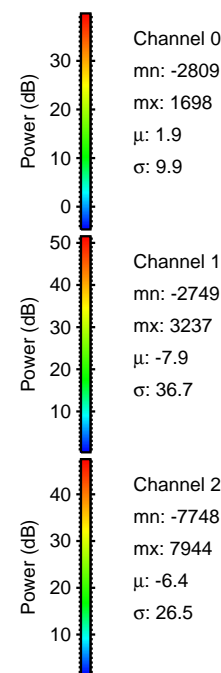

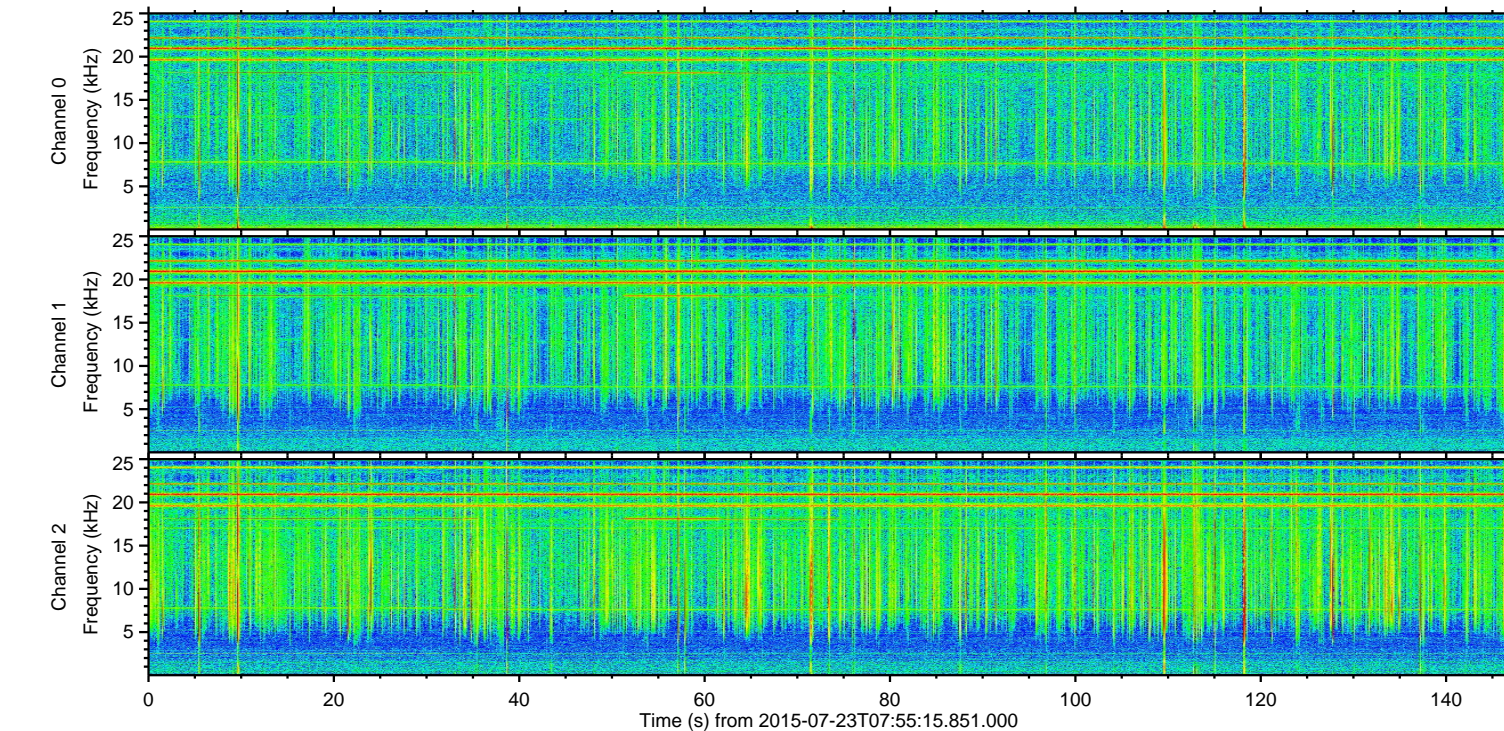
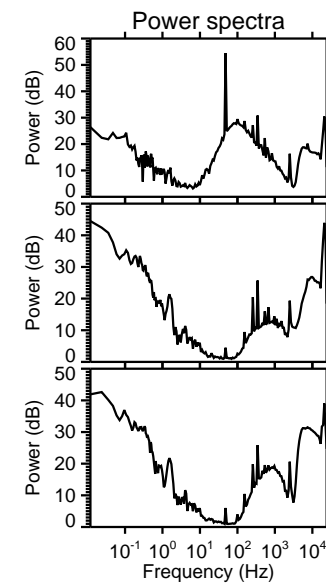
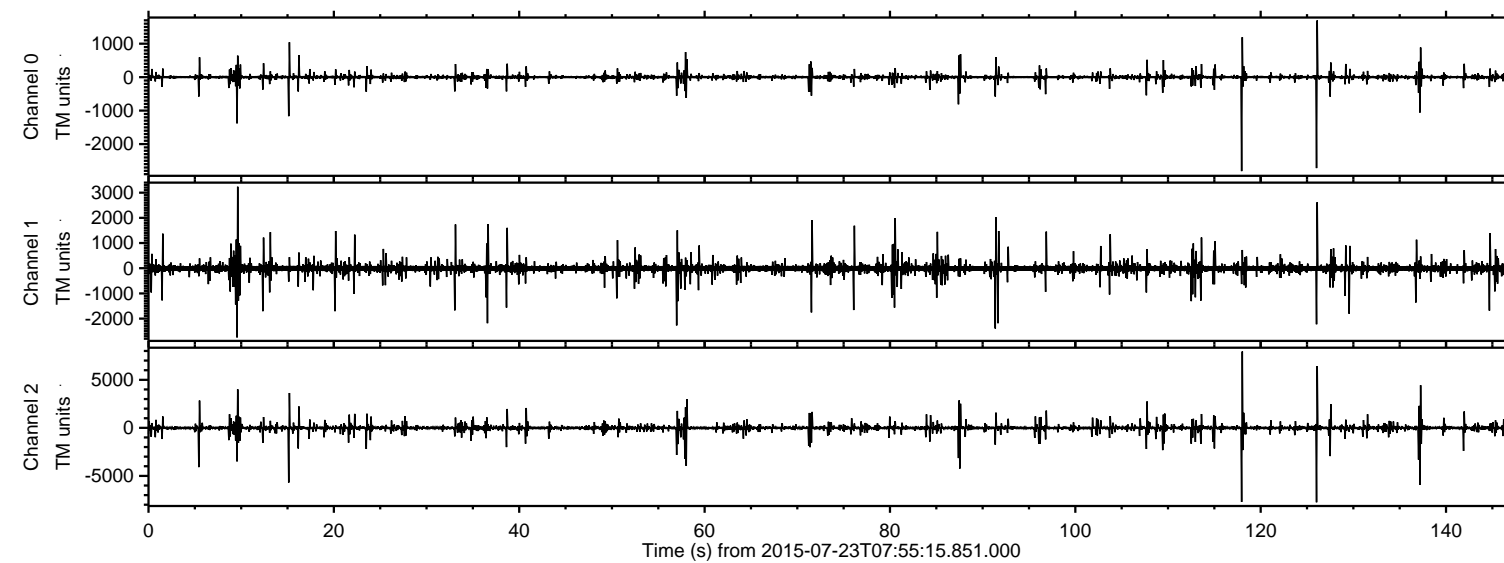

ELMAVAN 3D WAVEFORMS (Measured data sampled at 50 kHz) 51000 packets of 144 samples from 2015-07-23T07:55:15.851.000. Part 119/147

Processed Thu Jul 23 10:01:54 2015 by ELM ver.2012-10-06 from 001\_\_elm20150723\_075514\_\_dat00.bin

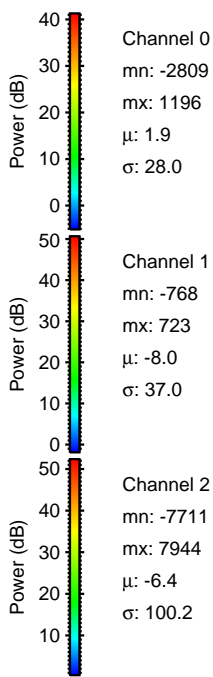
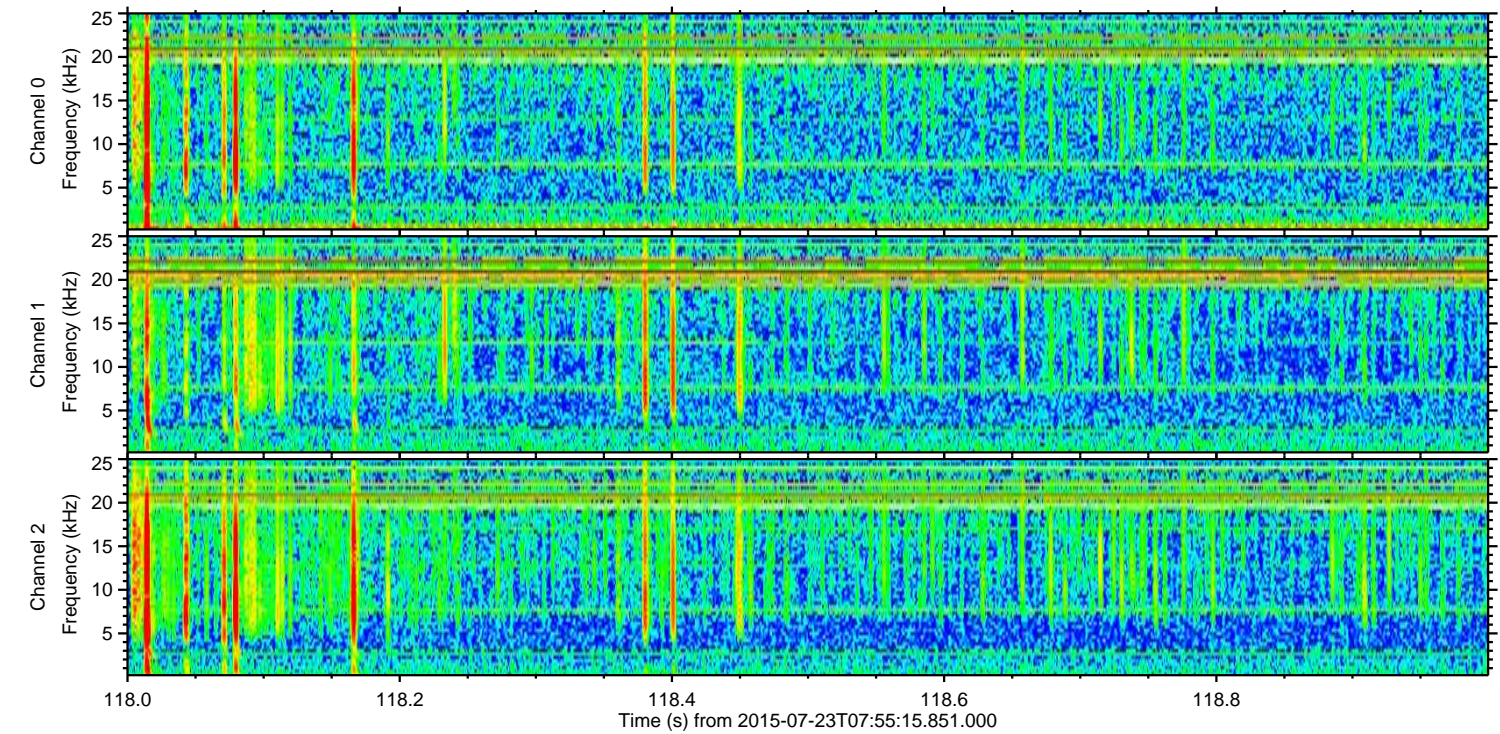
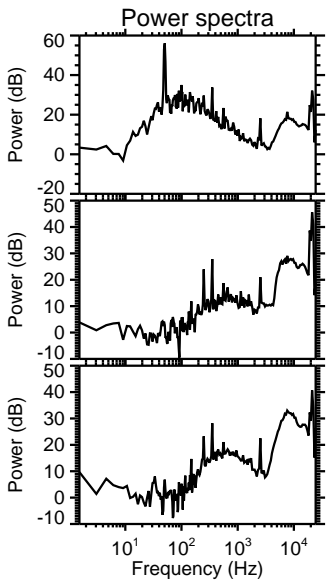
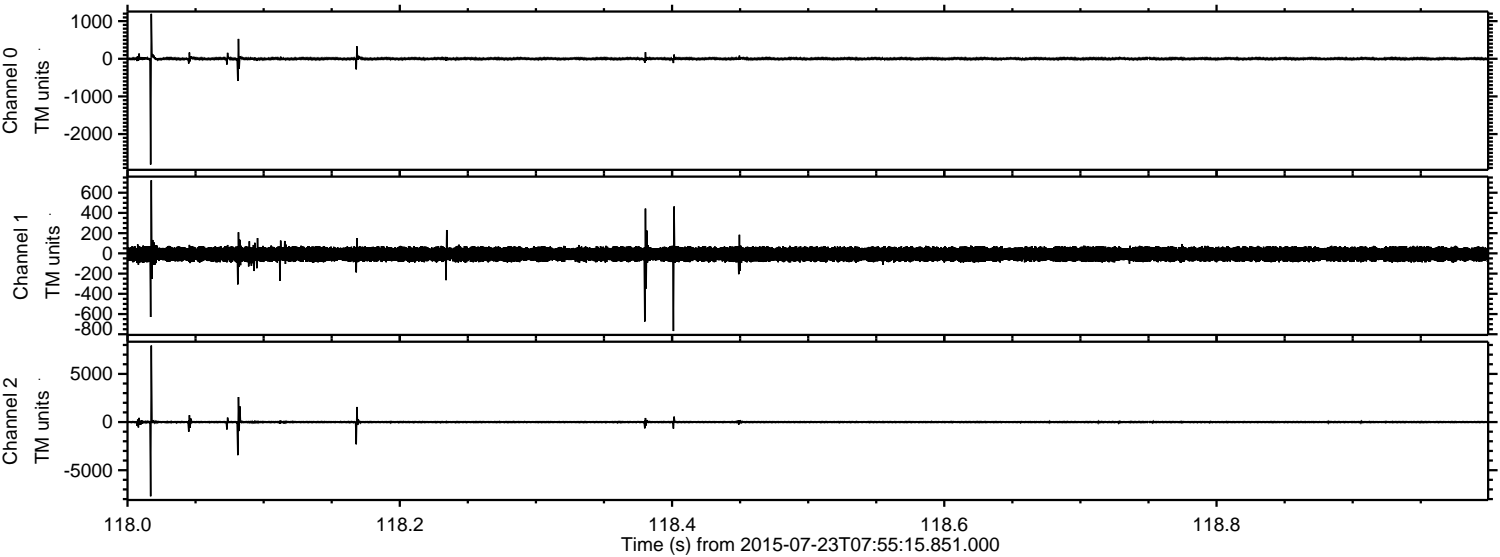



ELMAVAN 3D WAVEFORMS (Measured data sampled at 50 kHz) 51000 packets of 144 samples from 2015-07-23T07:55:15.851.000. Part 127/147

Processed Thu Jul 23 10:01:55 2015 by ELM ver.2012-10-06 from 001\_\_elm20150723\_075514\_\_dat00.bin

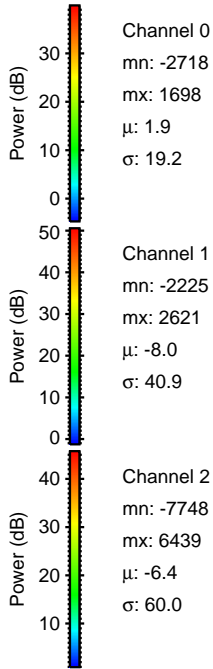
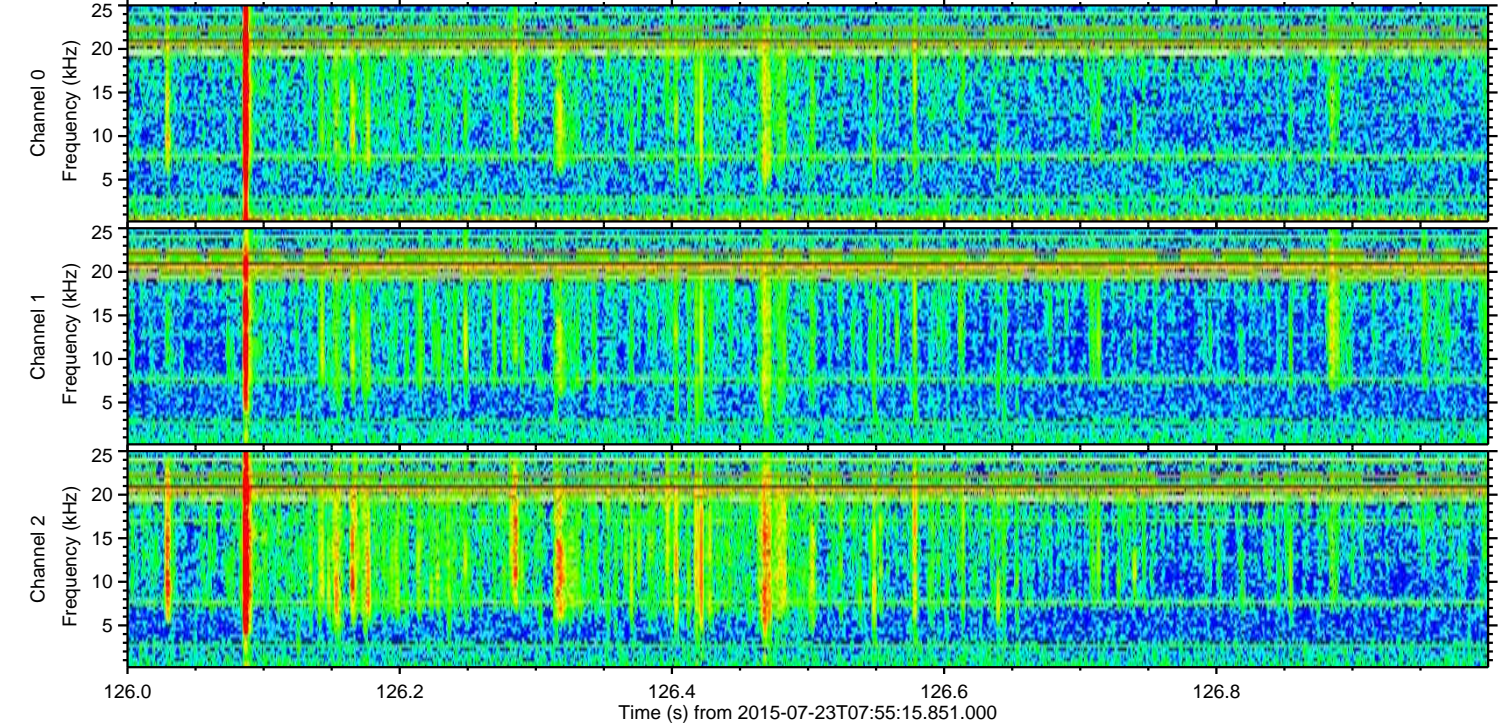
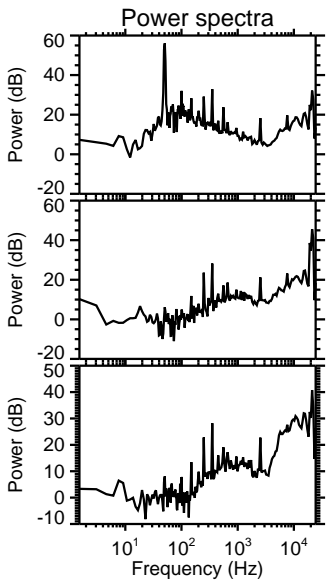
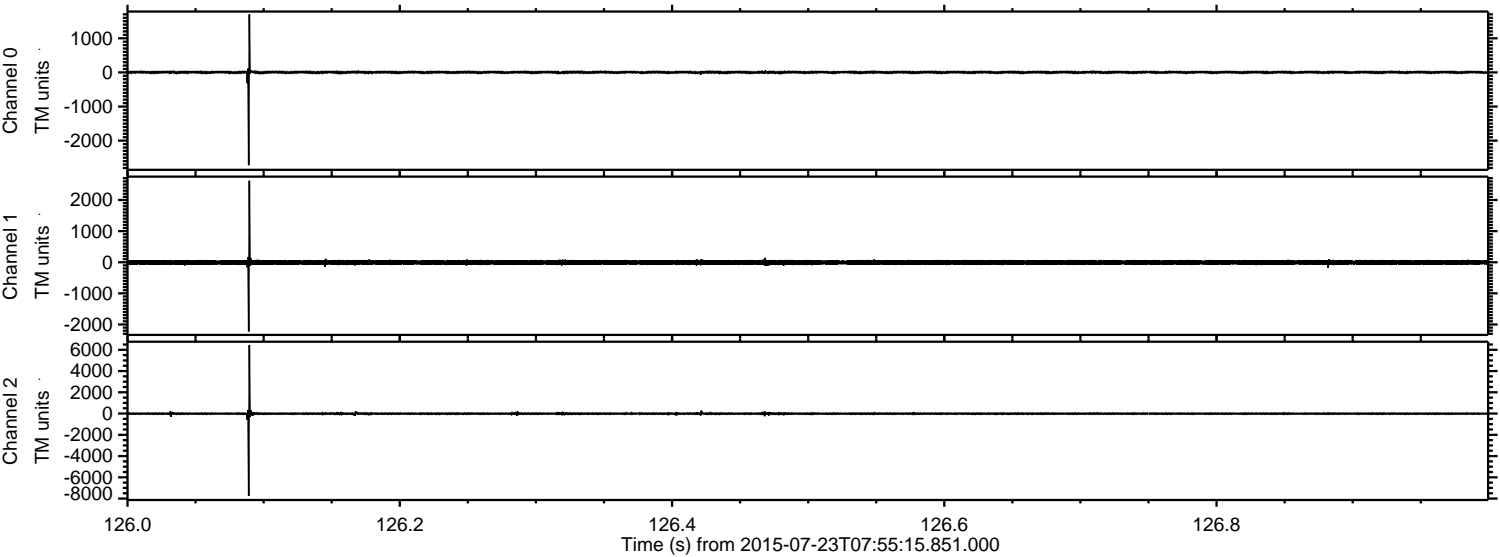



ELMAVAN 3D WAVEFORMS (Measured data sampled at 50 kHz) 51000 packets of 144 samples from 2015-07-23T07:55:15.851.000. Part 138/147

Processed Thu Jul 23 10:01:57 2015 by ELM ver.2012-10-06 from 001\_\_elm20150723\_075514\_\_dat00.bin

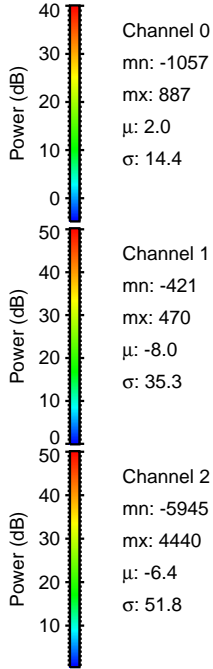
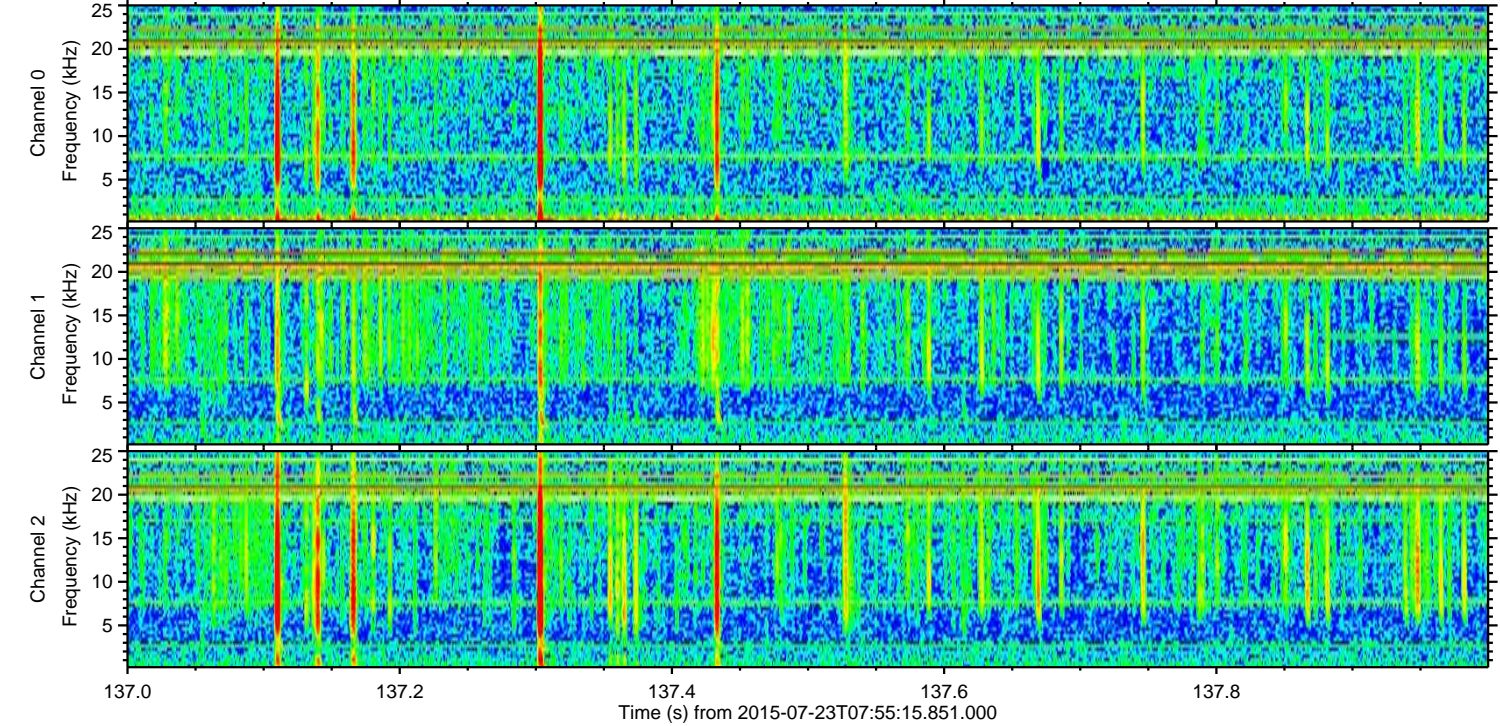
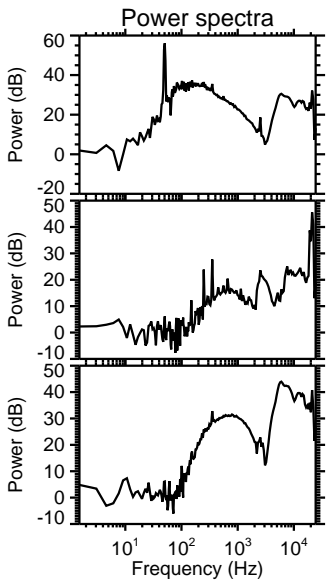
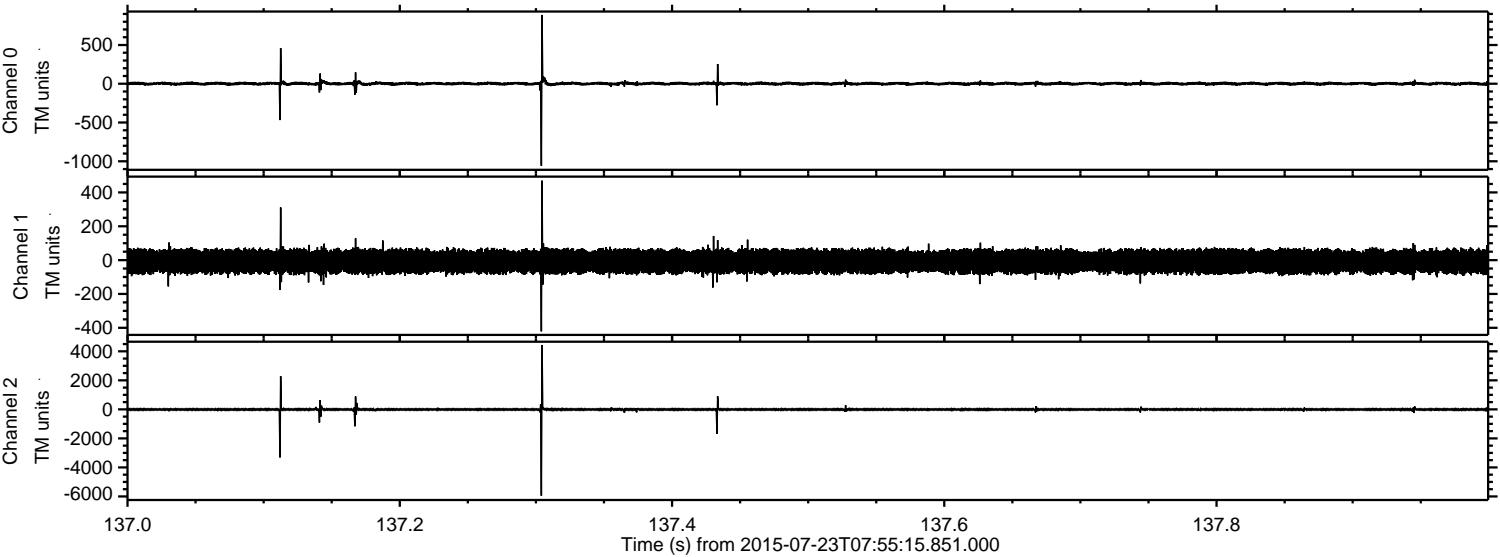



Processed Thu Jul 23 10:01:58 2015 by ELM ver.2012-10-06 from 001\_\_elm20150723\_075514\_\_dat00.bin

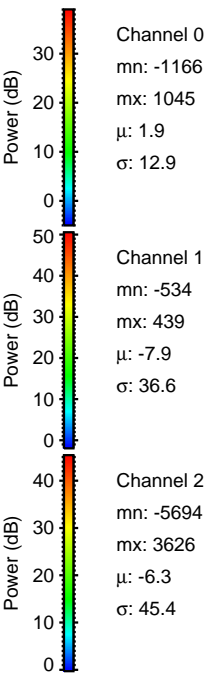
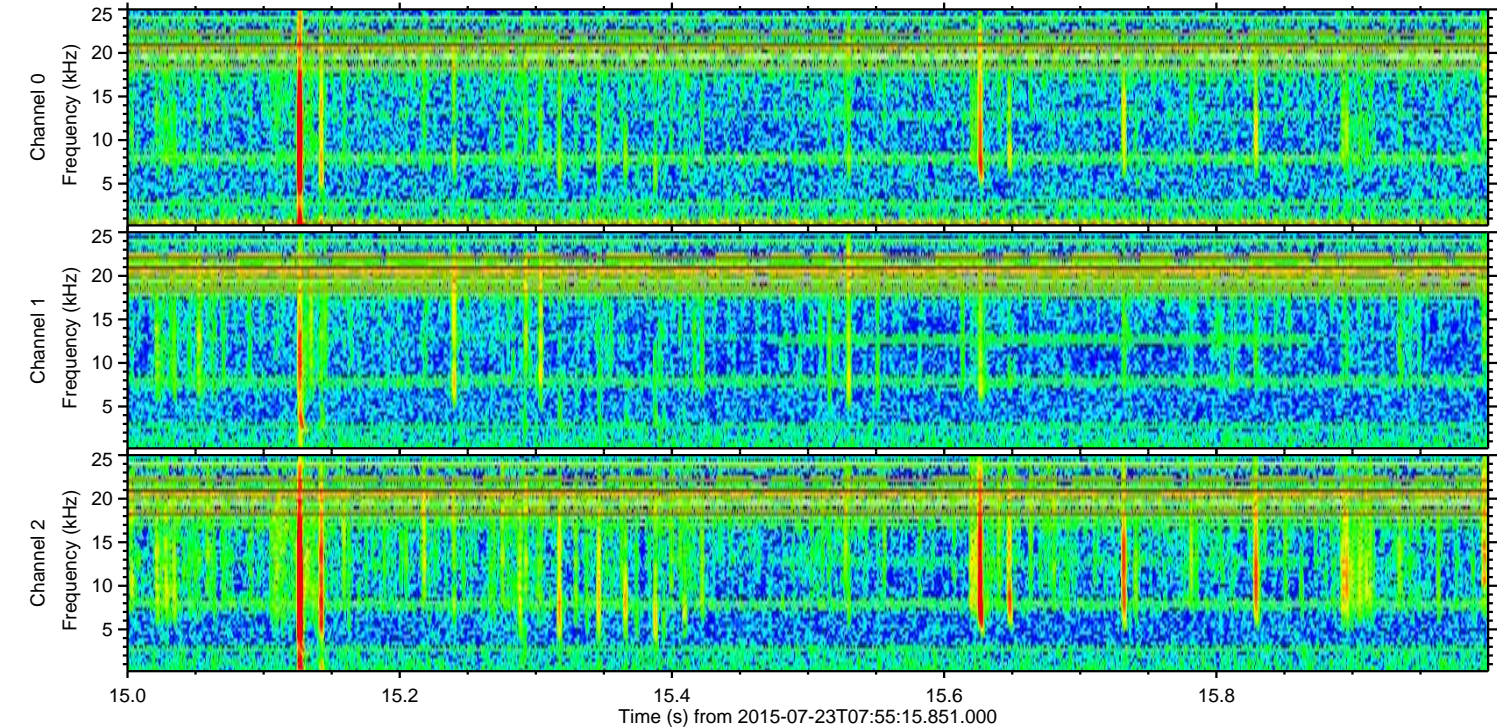
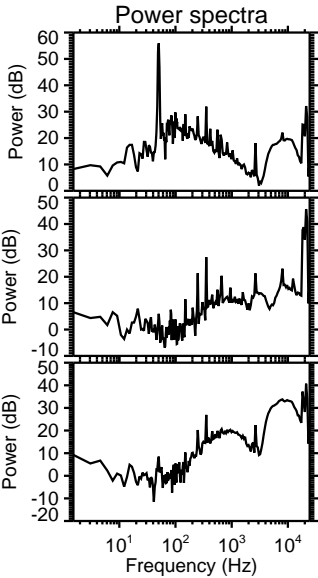
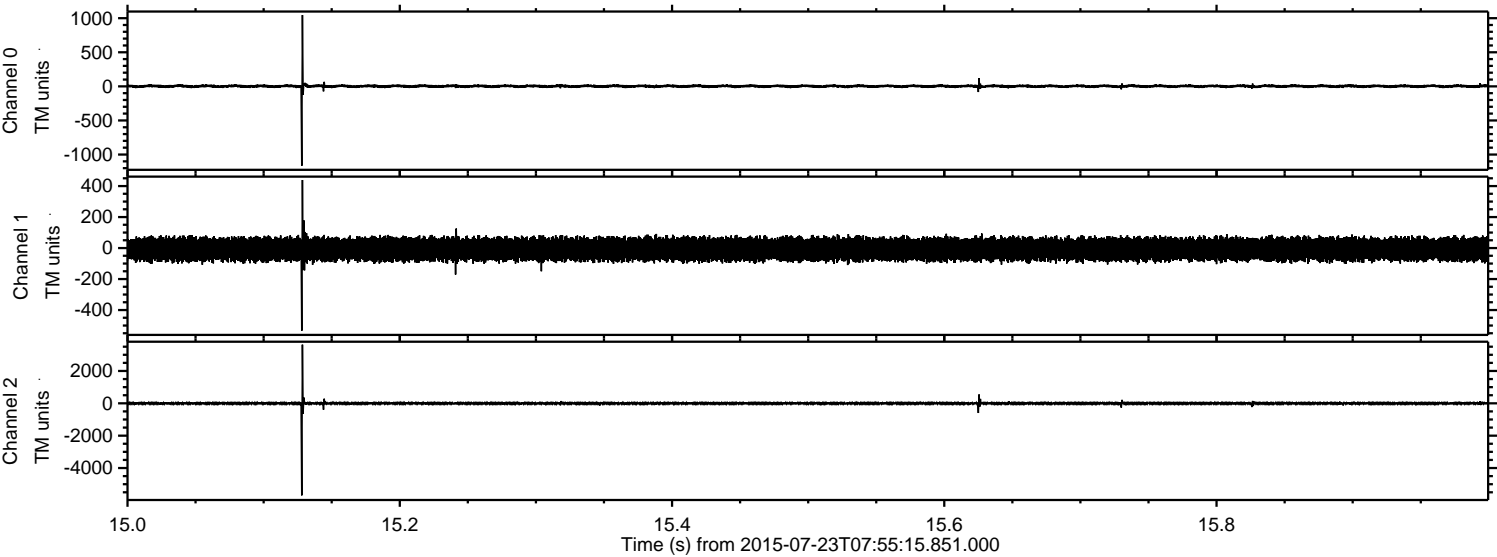



Processed Thu Jul 23 10:02:00 2015 by ELM ver.2012-10-06 from 001\_\_elm20150723\_075514\_\_dat00.bin

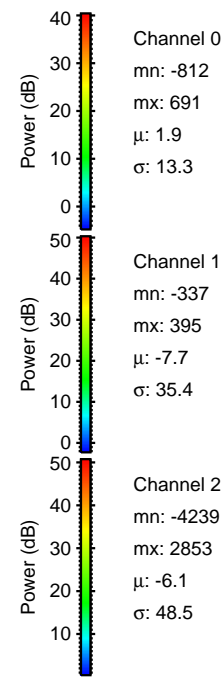
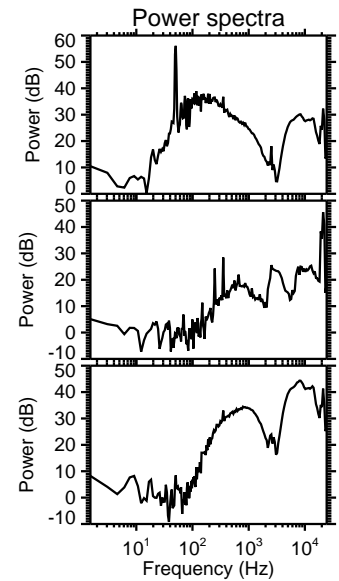
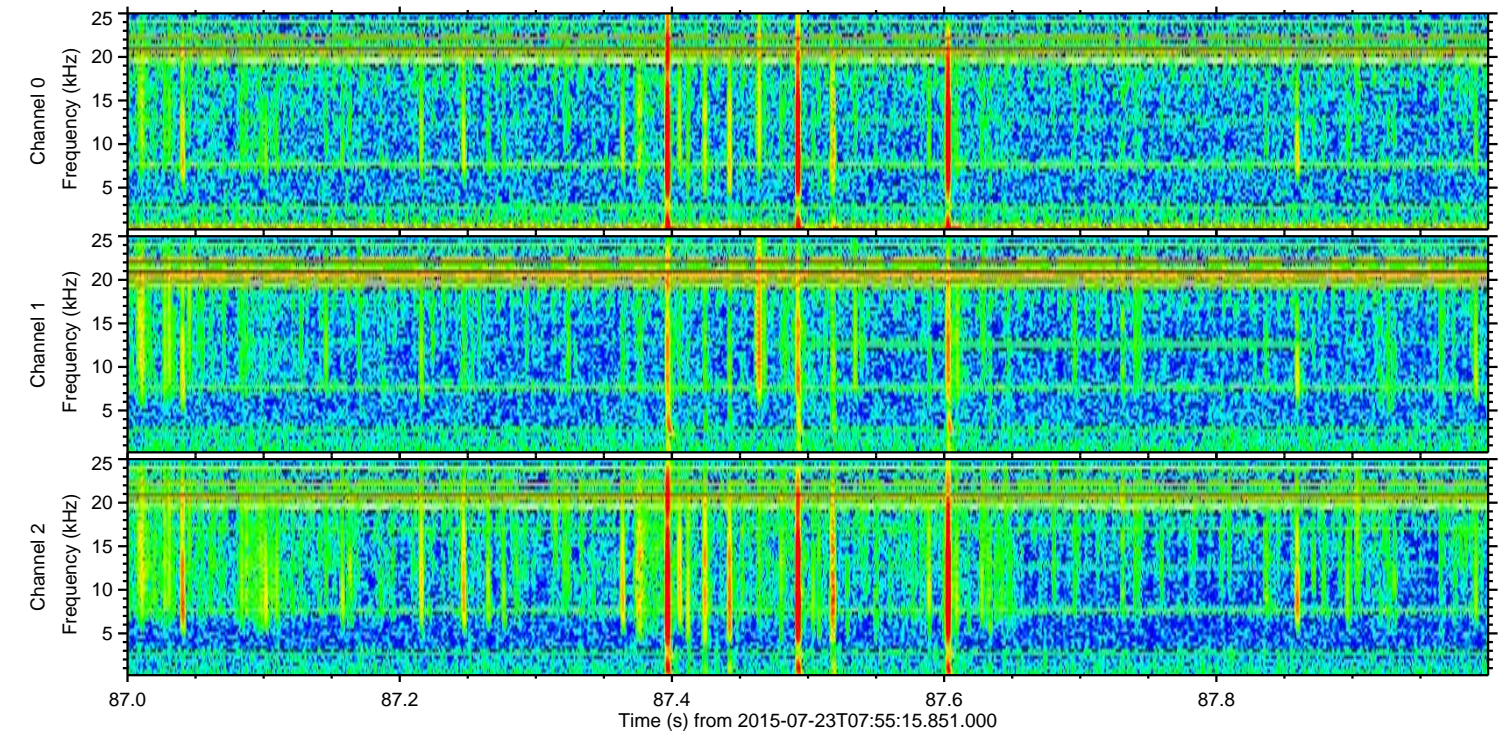
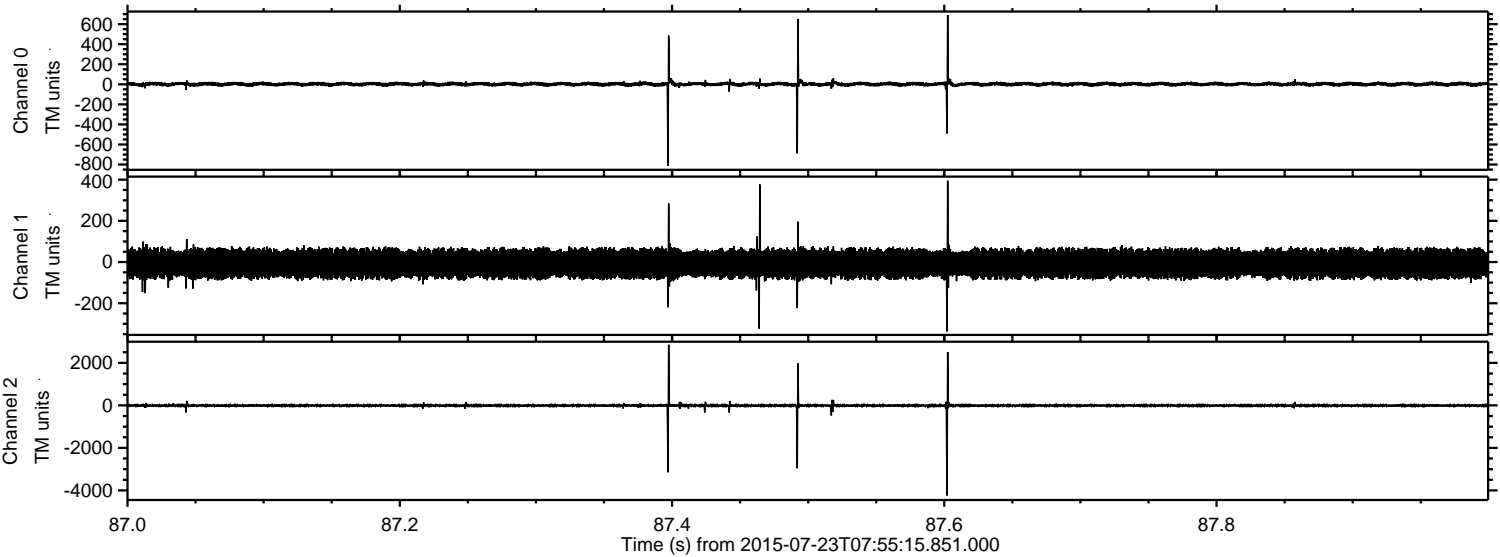



ELMAVAN 3D WAVEFORMS (Measured data sampled at 50 kHz) 51000 packets of 144 samples from 2015-07-23T07:55:15.851.000. Part 6/147

Processed Thu Jul 23 10:02:02 2015 by ELM ver.2012-10-06 from 001\_\_elm20150723\_075514\_\_dat00.bin

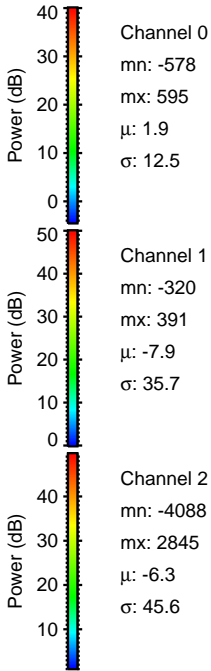
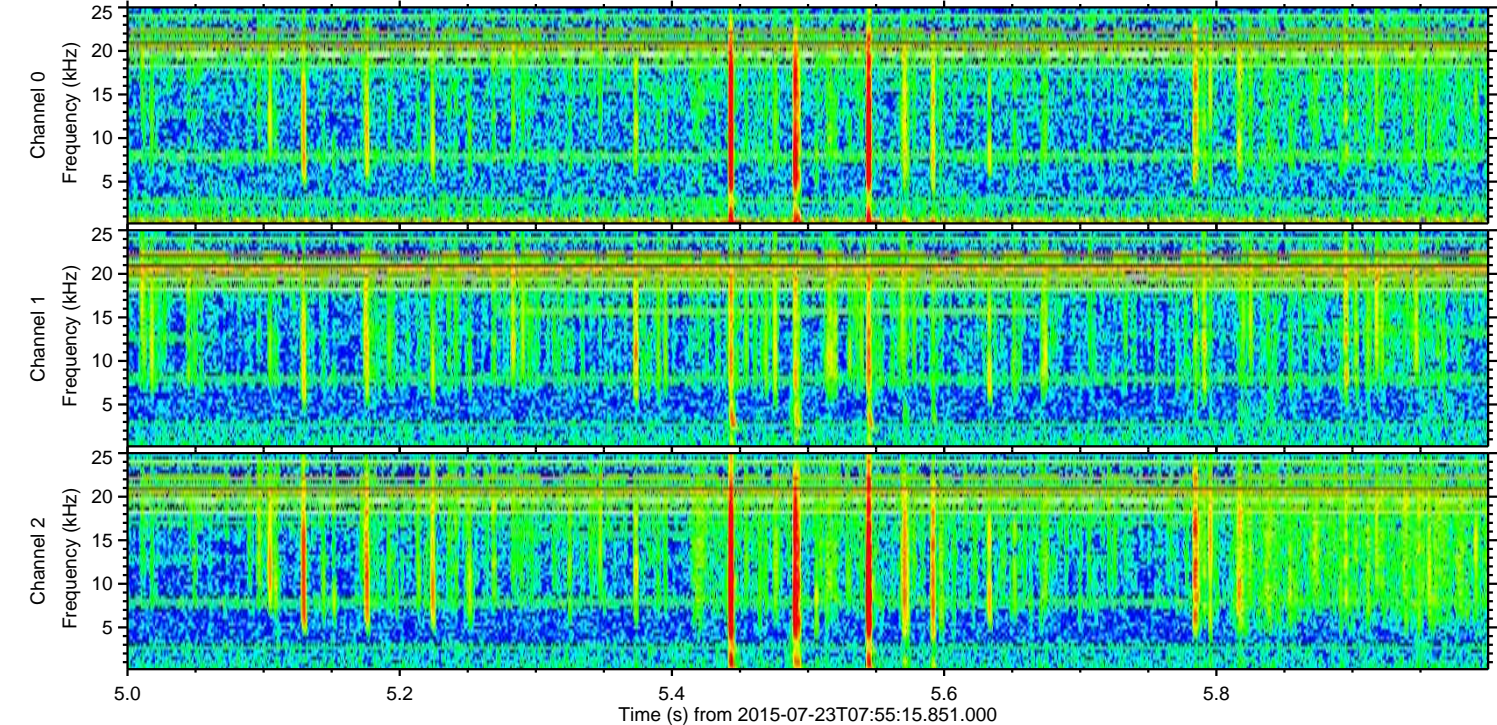
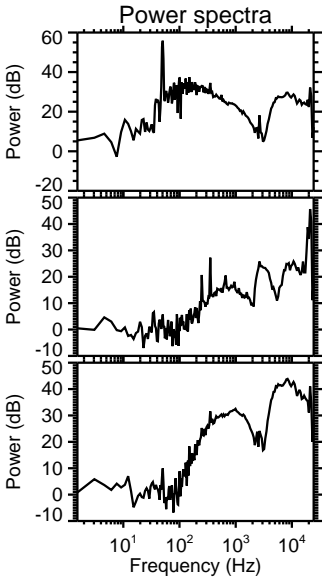
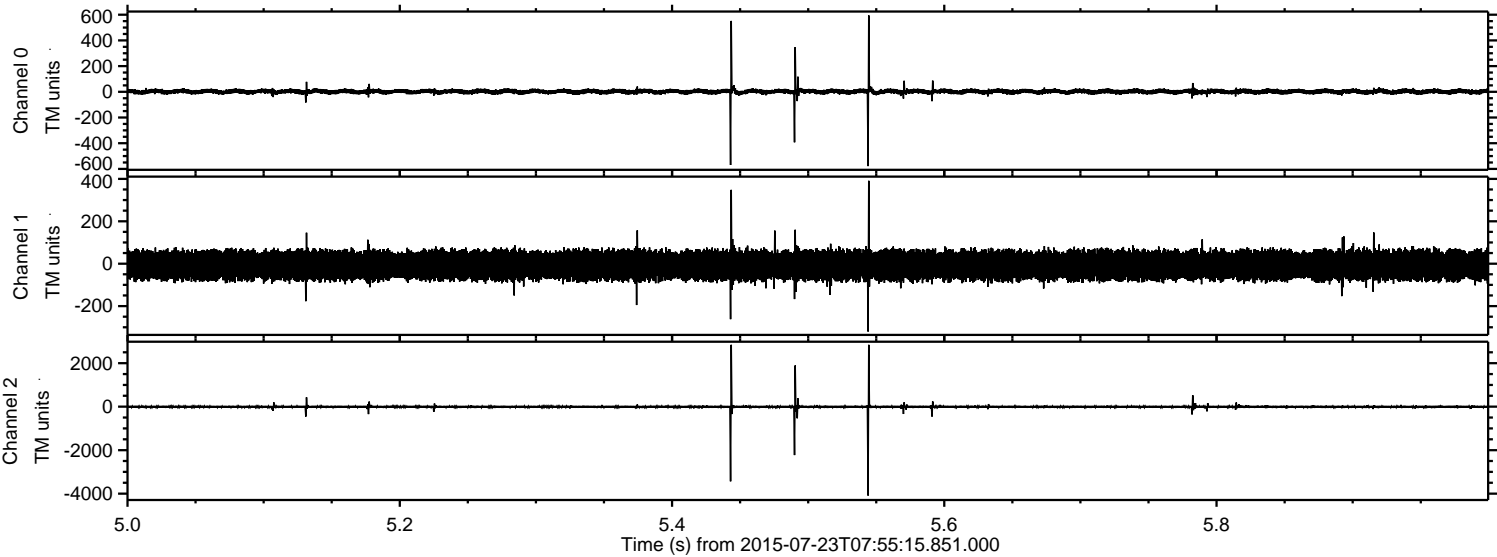



ELMAVAN 3D WAVEFORMS (Measured data sampled at 50 kHz) 51000 packets of 144 samples from 2015-07-23T07:55:15.851.000. Part 10/147

Processed Thu Jul 23 10:02:04 2015 by ELM ver.2012-10-06 from 001\_\_elm20150723\_075514\_\_dat00.bin

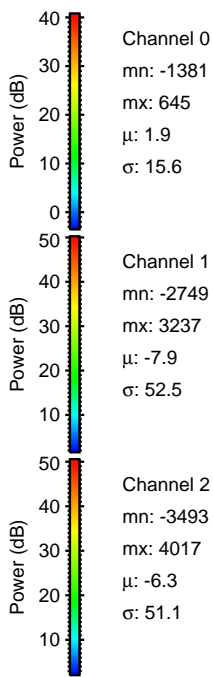
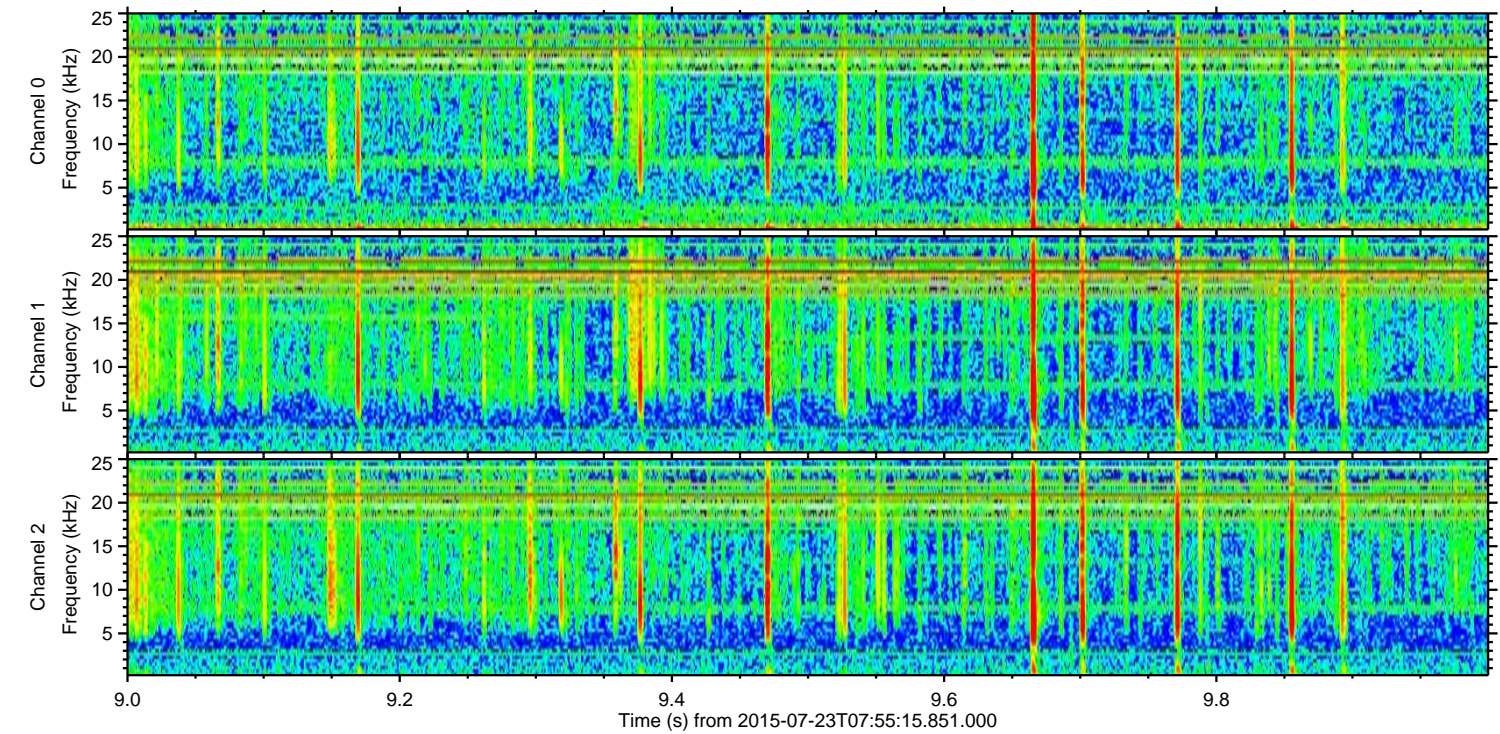
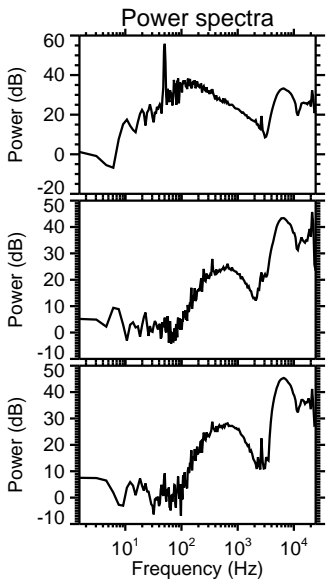
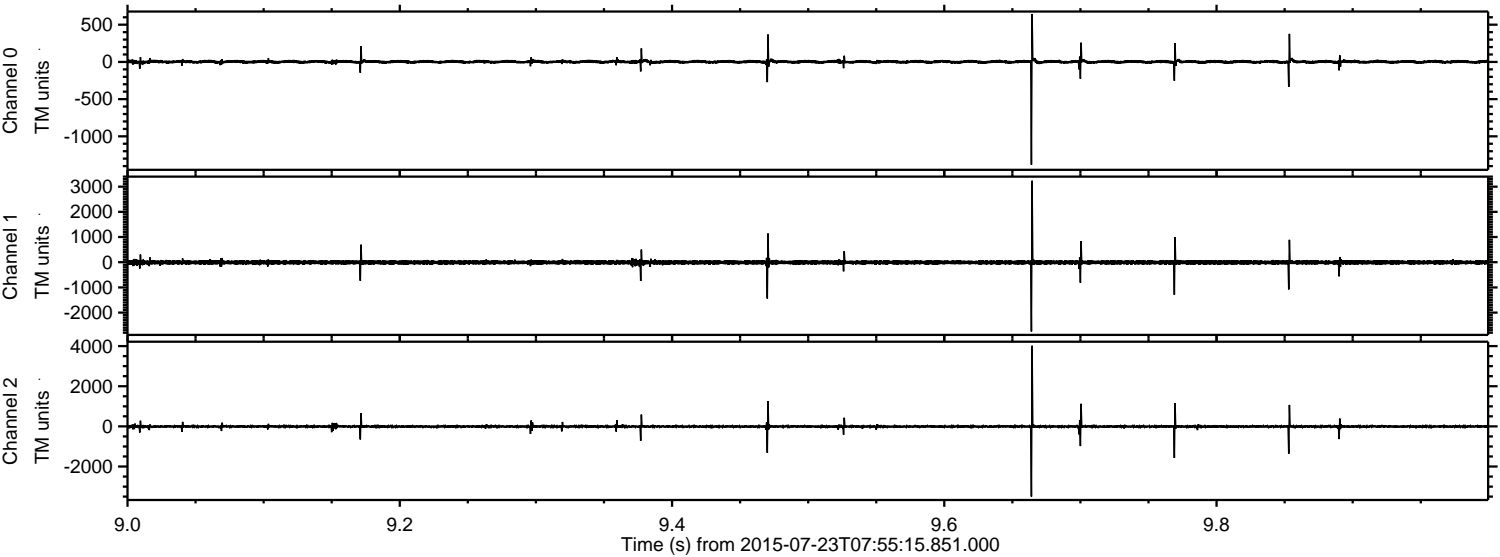

Channel 0  
mn: -1381  
mx: 645  
 $\mu$ : 1.9  
 $\sigma$ : 15.6

Channel 1  
mn: -2749  
mx: 3237  
 $\mu$ : -7.9  
 $\sigma$ : 52.5

Channel 2  
mn: -3493  
mx: 4017  
 $\mu$ : -6.3  
 $\sigma$ : 51.1



Processed Thu Jul 23 10:02:06 2015 by ELM ver.2012-10-06 from 001\_\_elm20150723\_075514\_\_dat00.bin

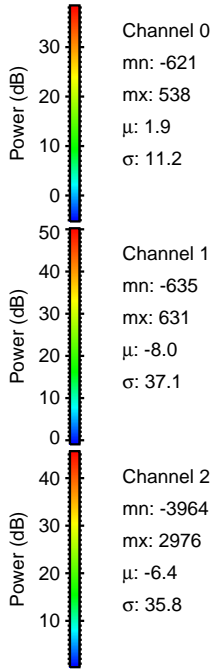
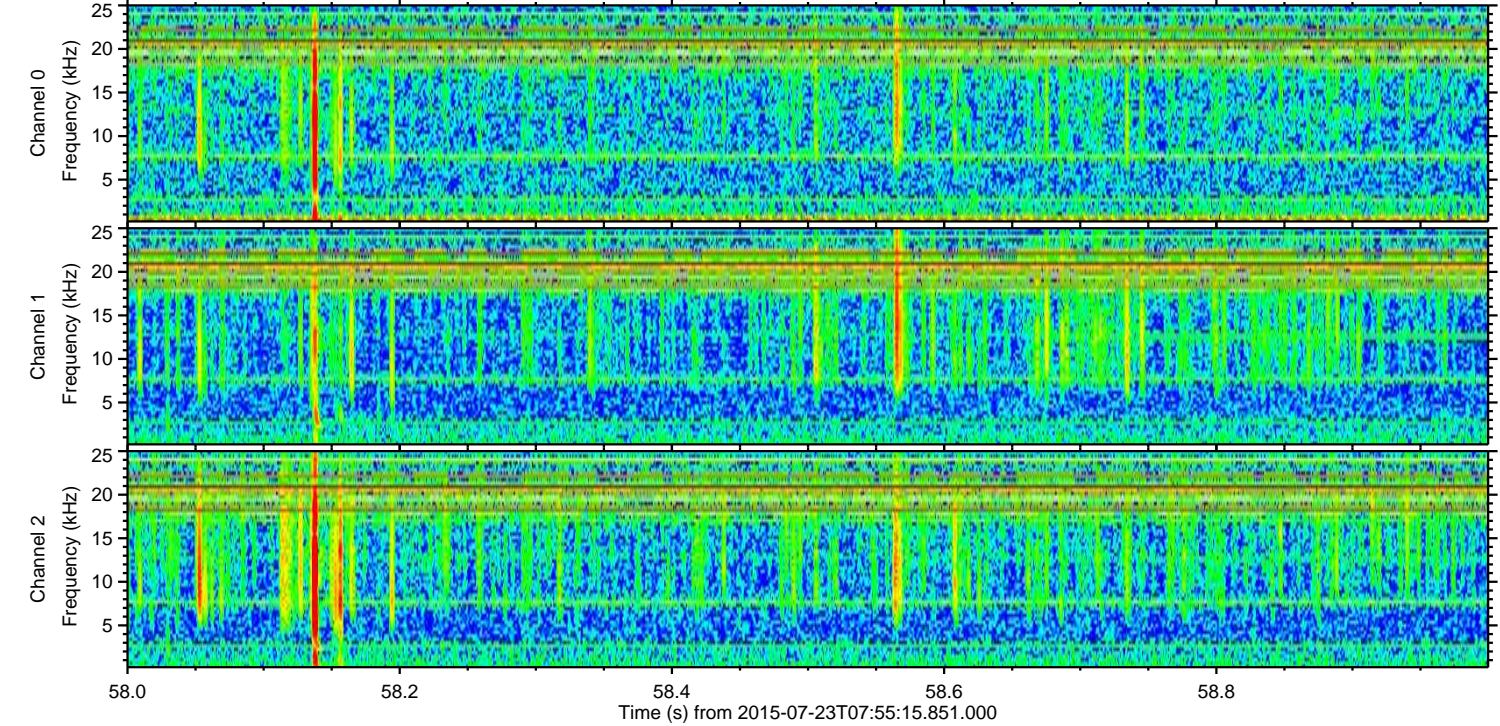
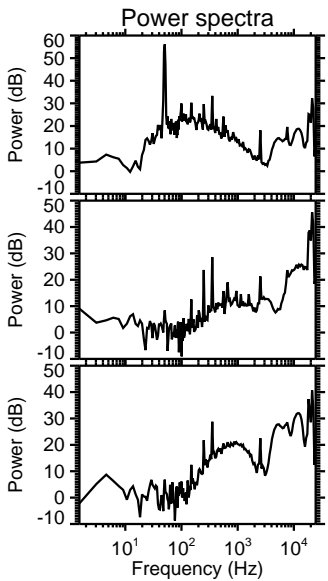
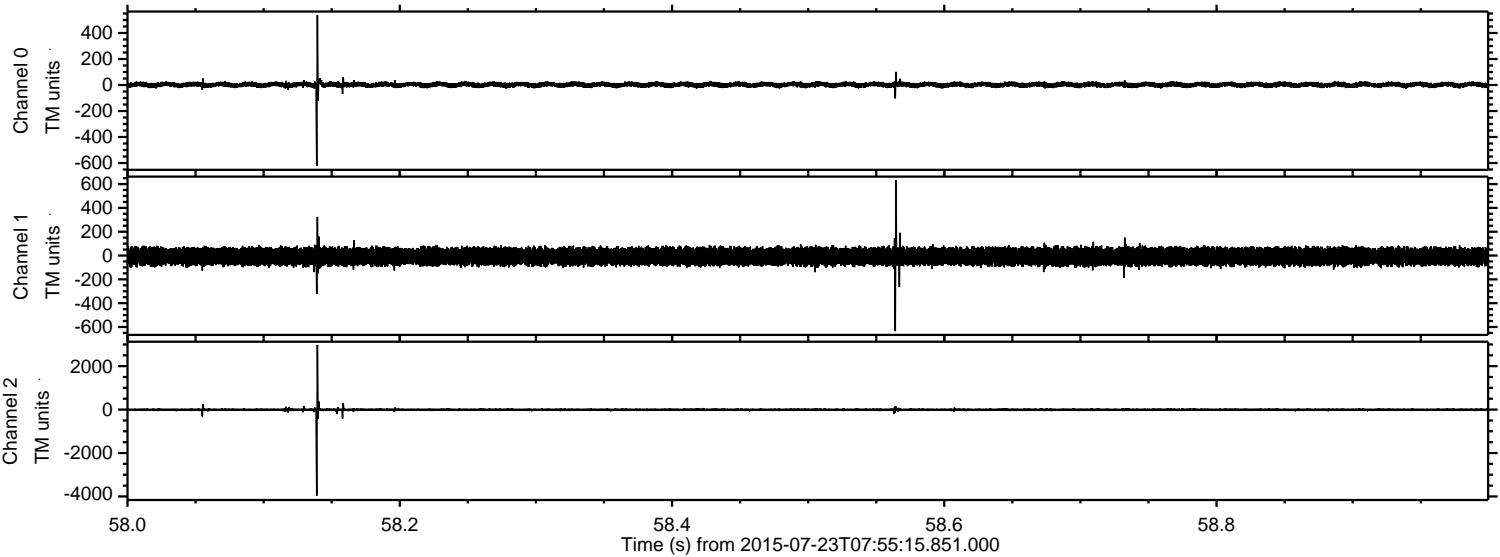



Processed Thu Jul 23 10:02:08 2015 by ELM ver.2012-10-06 from 001\_\_elm20150723\_075514\_\_dat00.bin

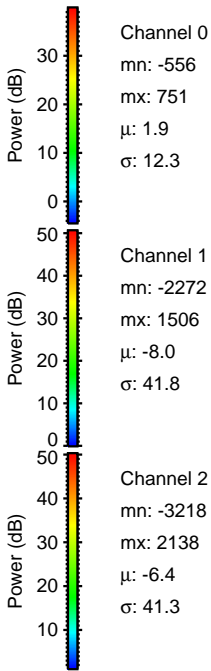
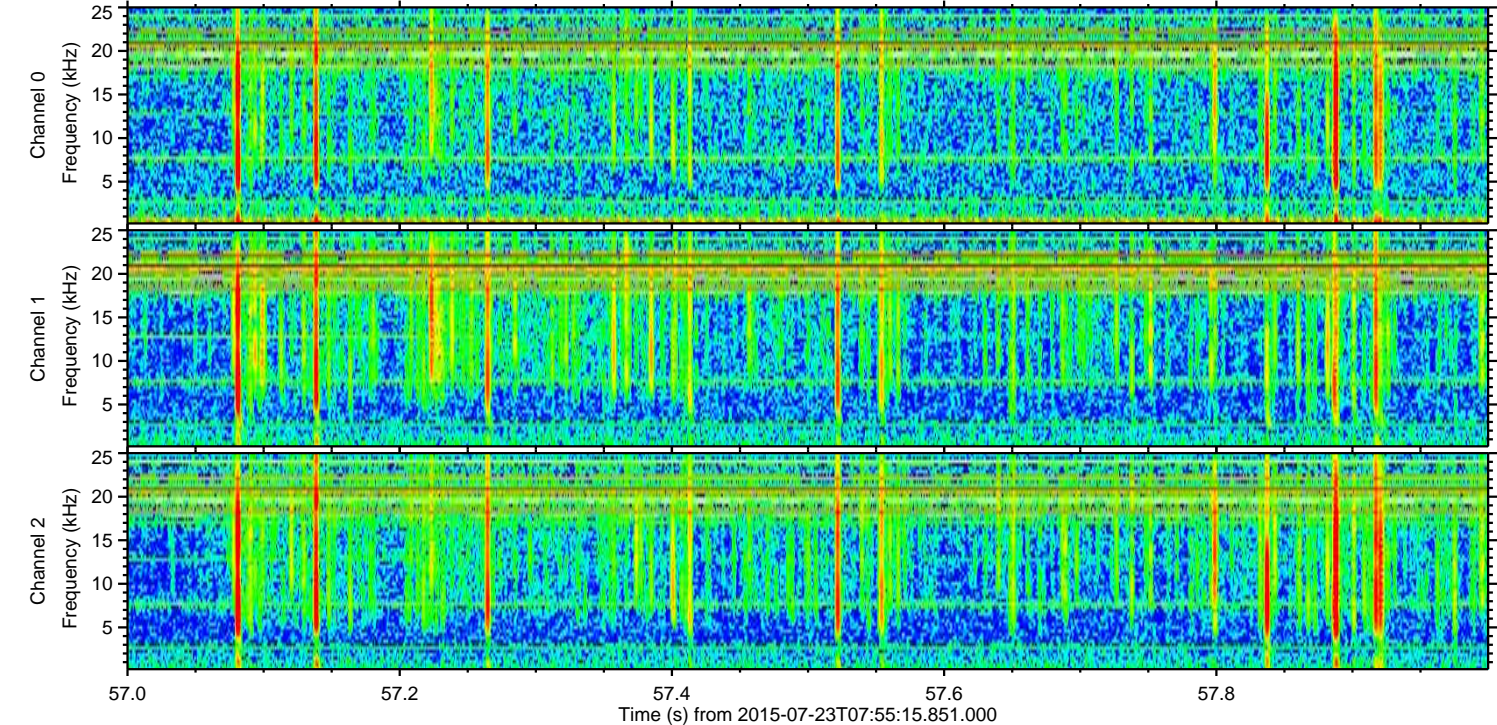
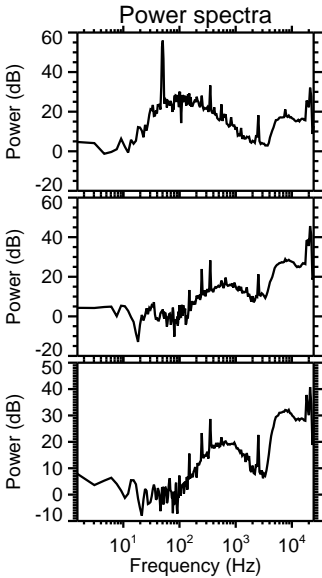
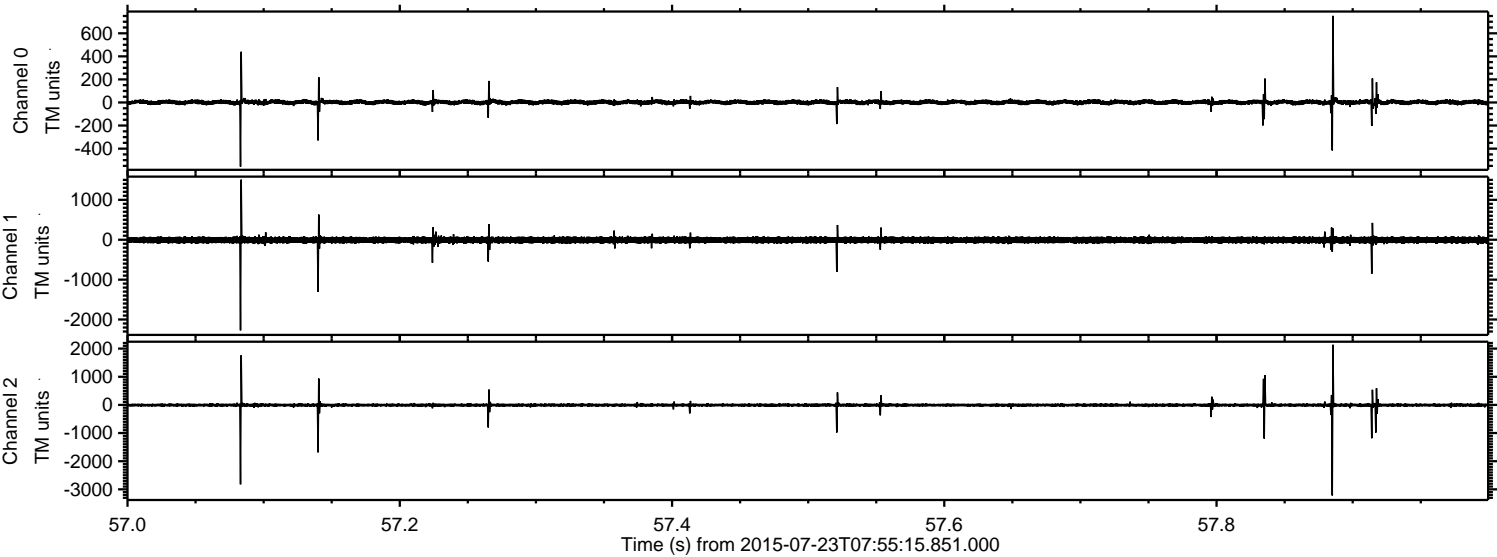



Processed Thu Jul 23 10:02:09 2015 by ELM ver.2012-10-06 from 001\_\_elm20150723\_075514\_\_dat00.bin

