

ELMAVAN 3D WAVEFORMS (Measured data sampled at 50 kHz) 51000 packets of 144 samples from 2015-07-23T05:20:09.081.999.

Processed Thu Jul 23 07:26:41 2015 by ELM ver.2012-10-06 from 001__elm20150723_052008__dat00.bin

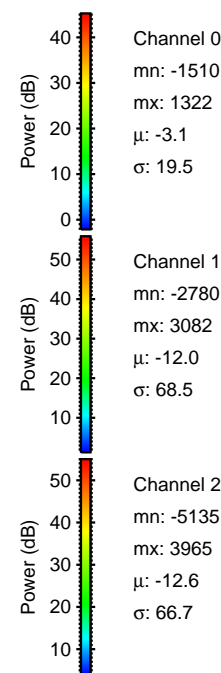
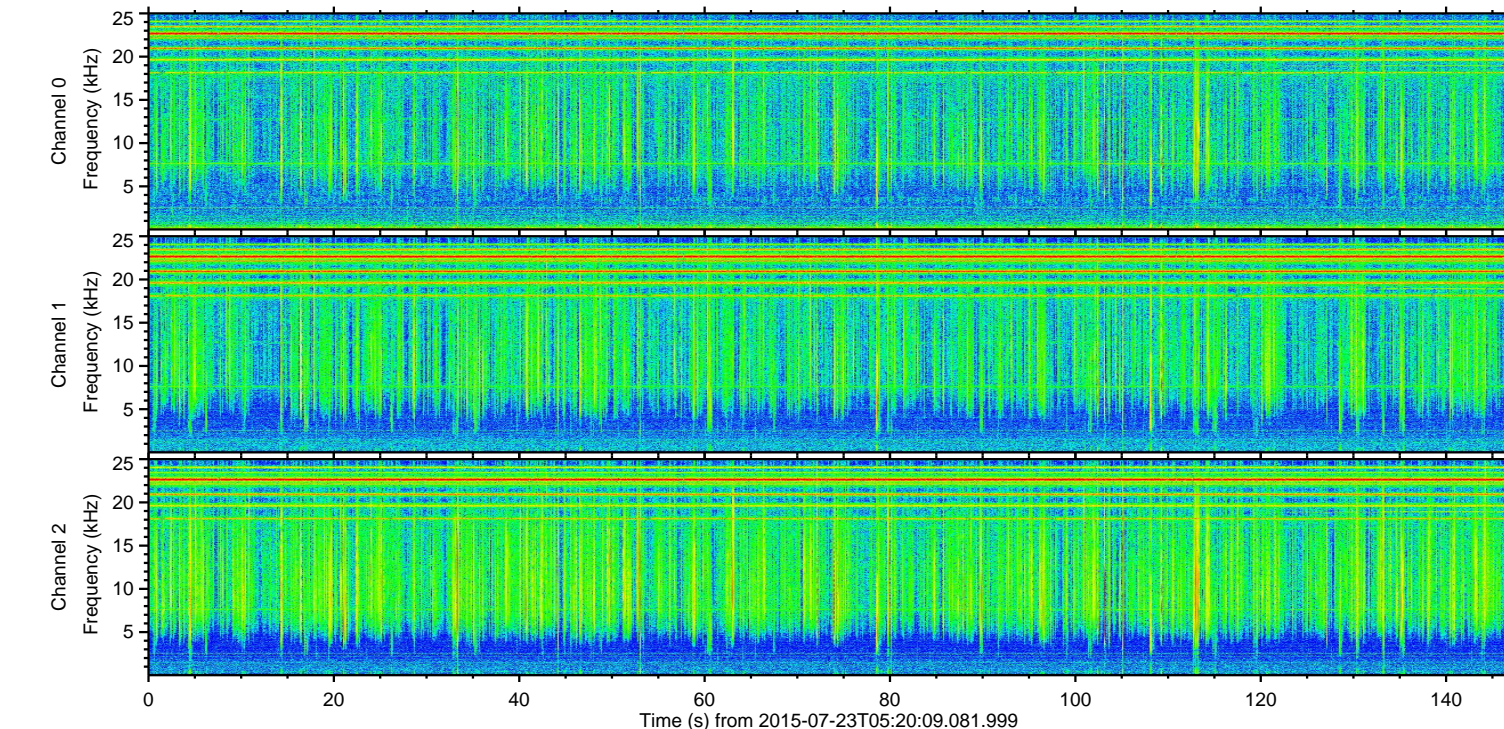
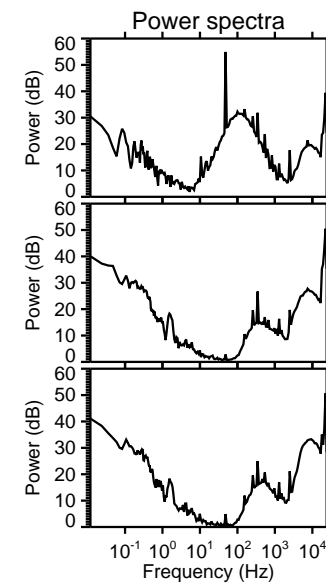
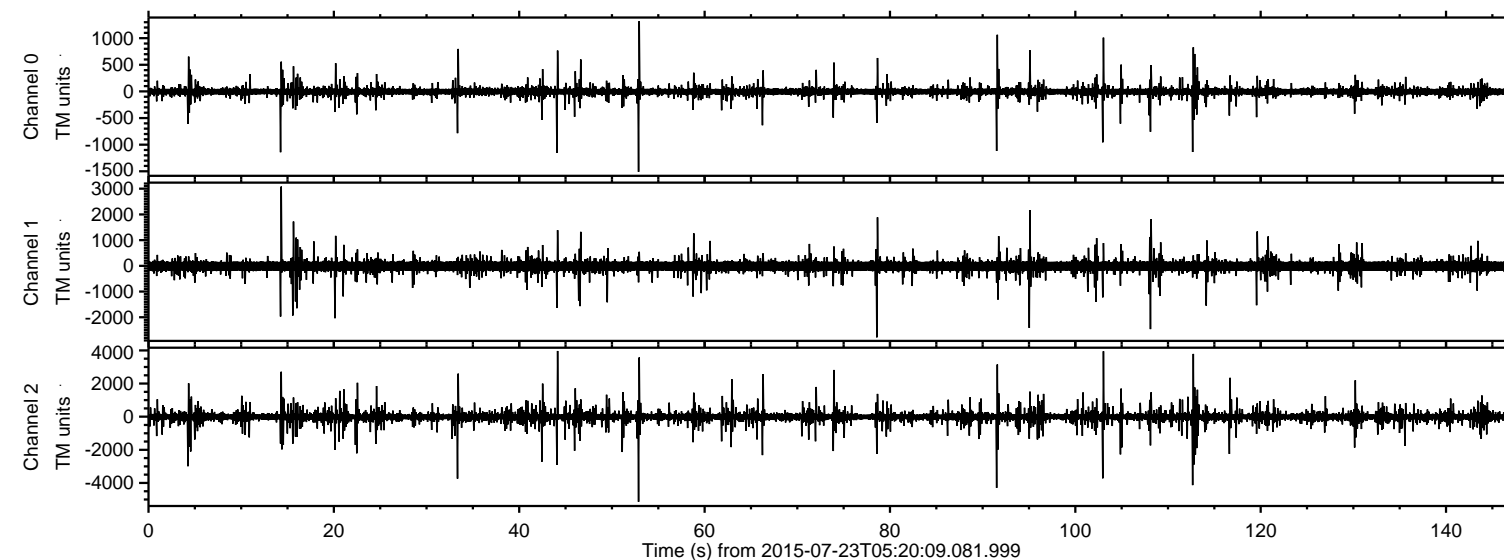

ELMAVAN 3D WAVEFORMS (Measured data sampled at 50 kHz) 51000 packets of 144 samples from 2015-07-23T05:20:09.081.999. Part 54/147

Processed Thu Jul 23 07:26:53 2015 by ELM ver.2012-10-06 from 001__elm20150723_052008__dat00.bin

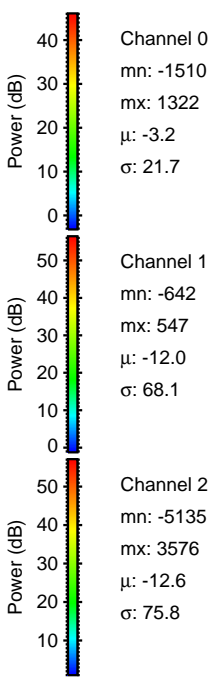
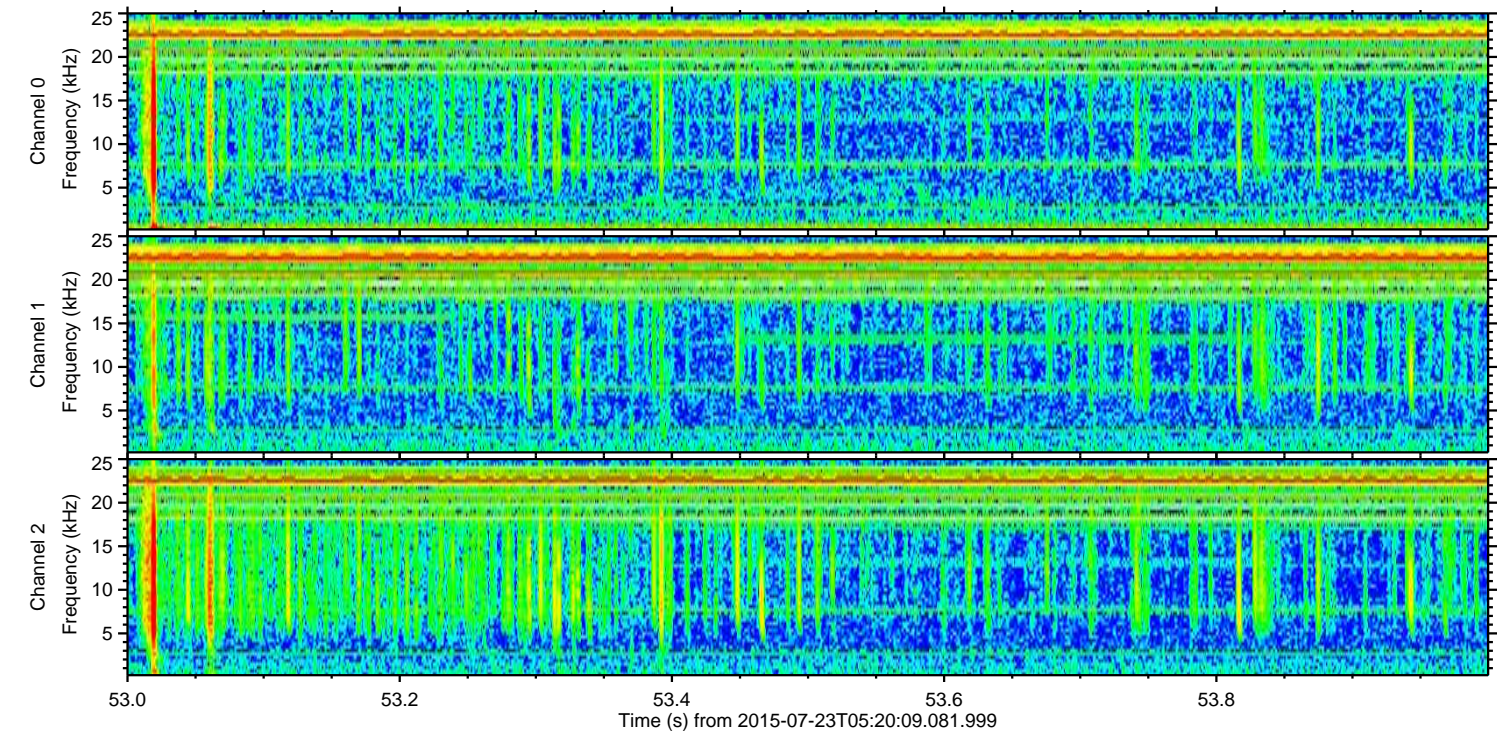
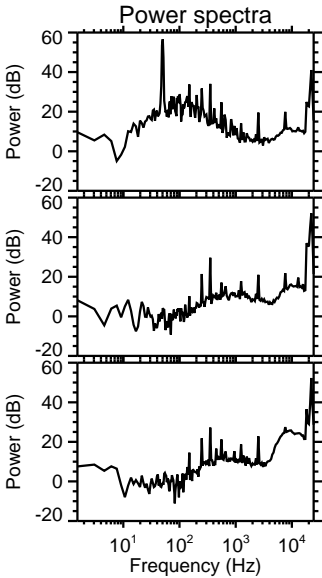
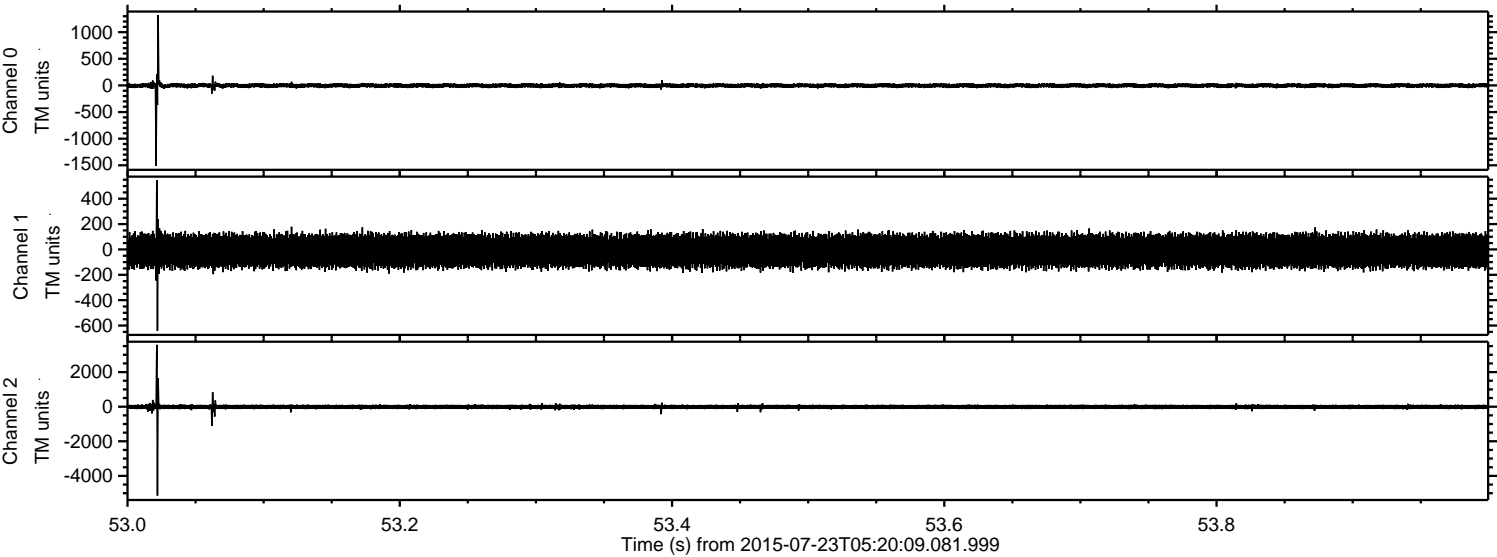

ELMAVAN 3D WAVEFORMS (Measured data sampled at 50 kHz) 51000 packets of 144 samples from 2015-07-23T05:20:09.081.999. Part 92/147

Processed Thu Jul 23 07:26:54 2015 by ELM ver.2012-10-06 from 001__elm20150723_052008__dat00.bin

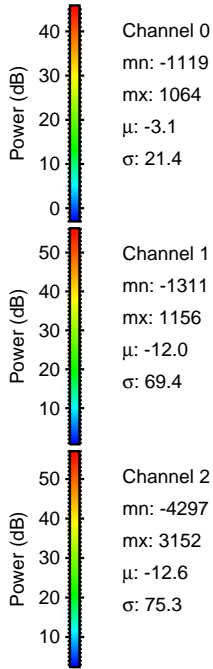
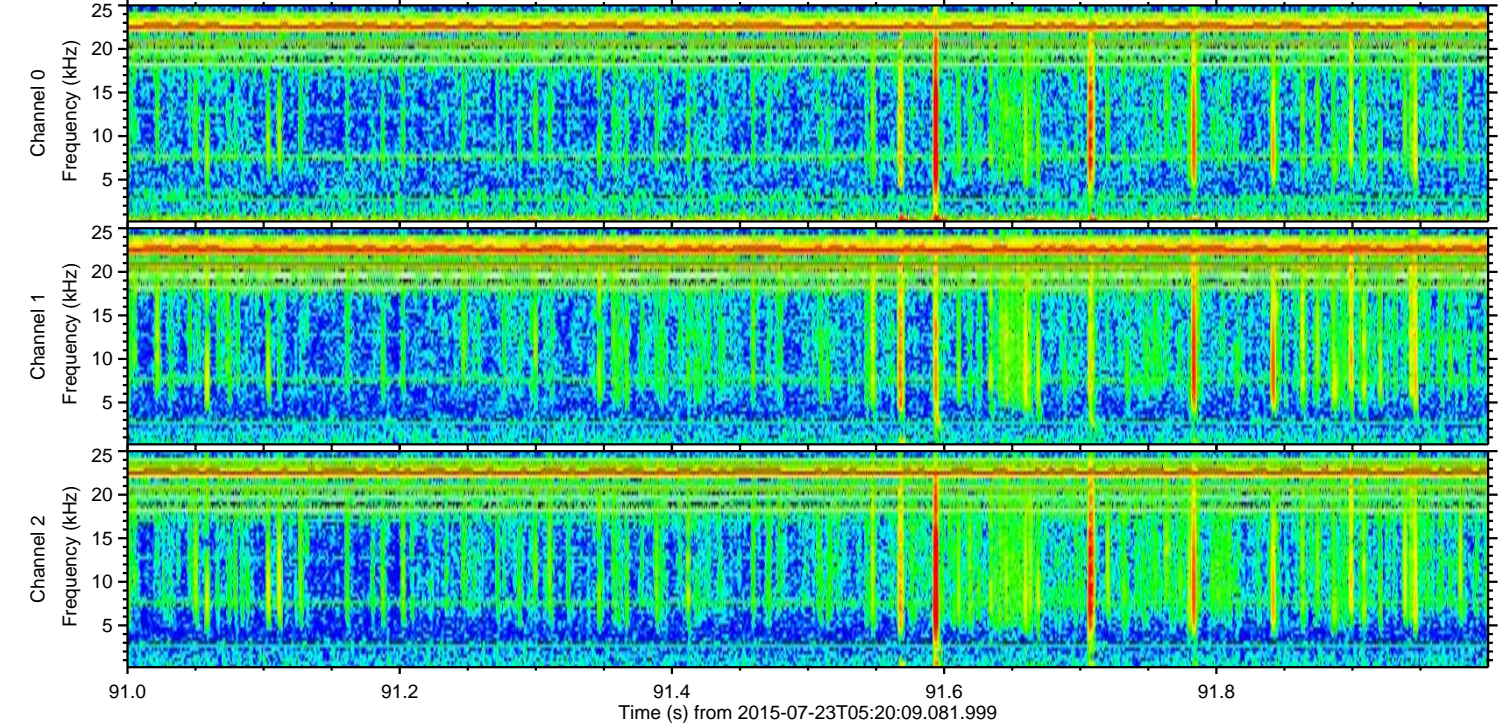
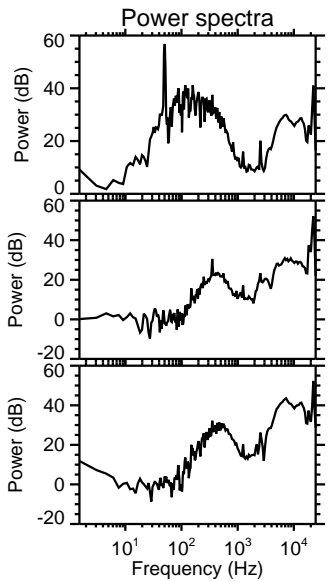
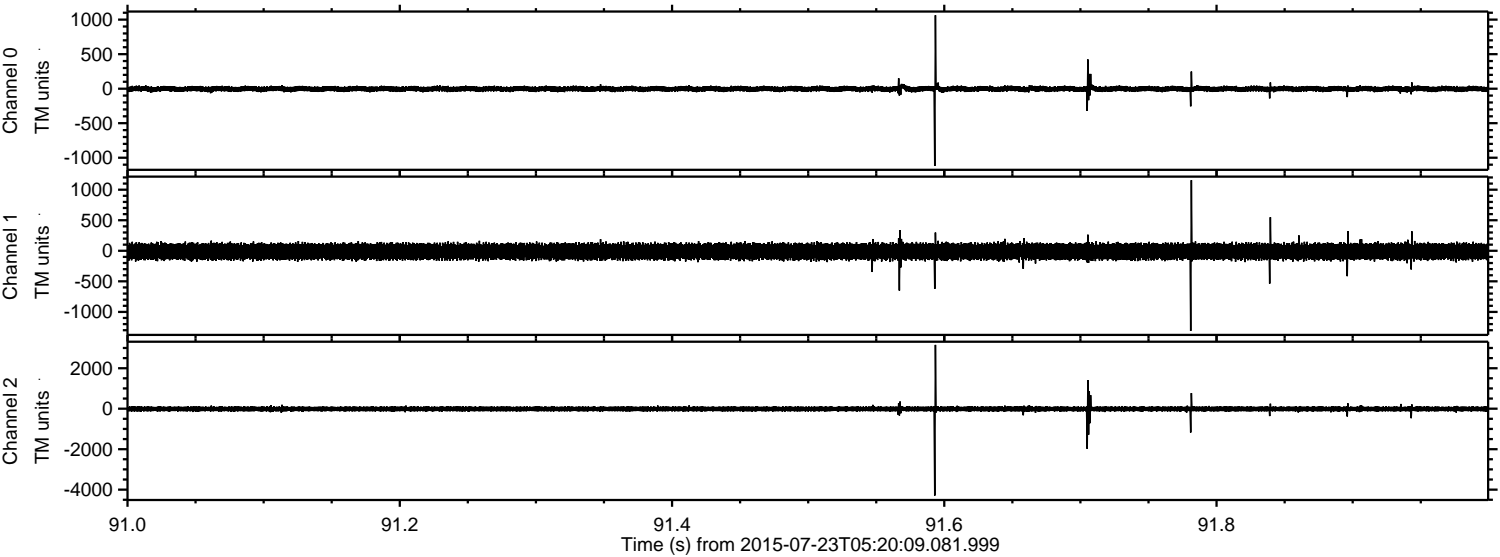

ELMAVAN 3D WAVEFORMS (Measured data sampled at 50 kHz) 51000 packets of 144 samples from 2015-07-23T05:20:09.081.999. Part 113/147

Processed Thu Jul 23 07:26:55 2015 by ELM ver.2012-10-06 from 001__elm20150723_052008__dat00.bin

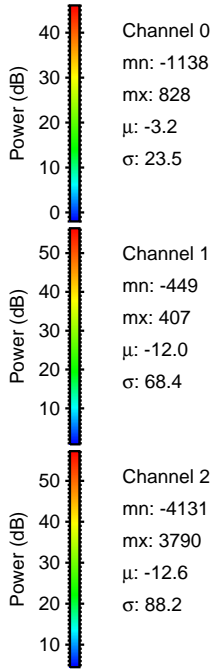
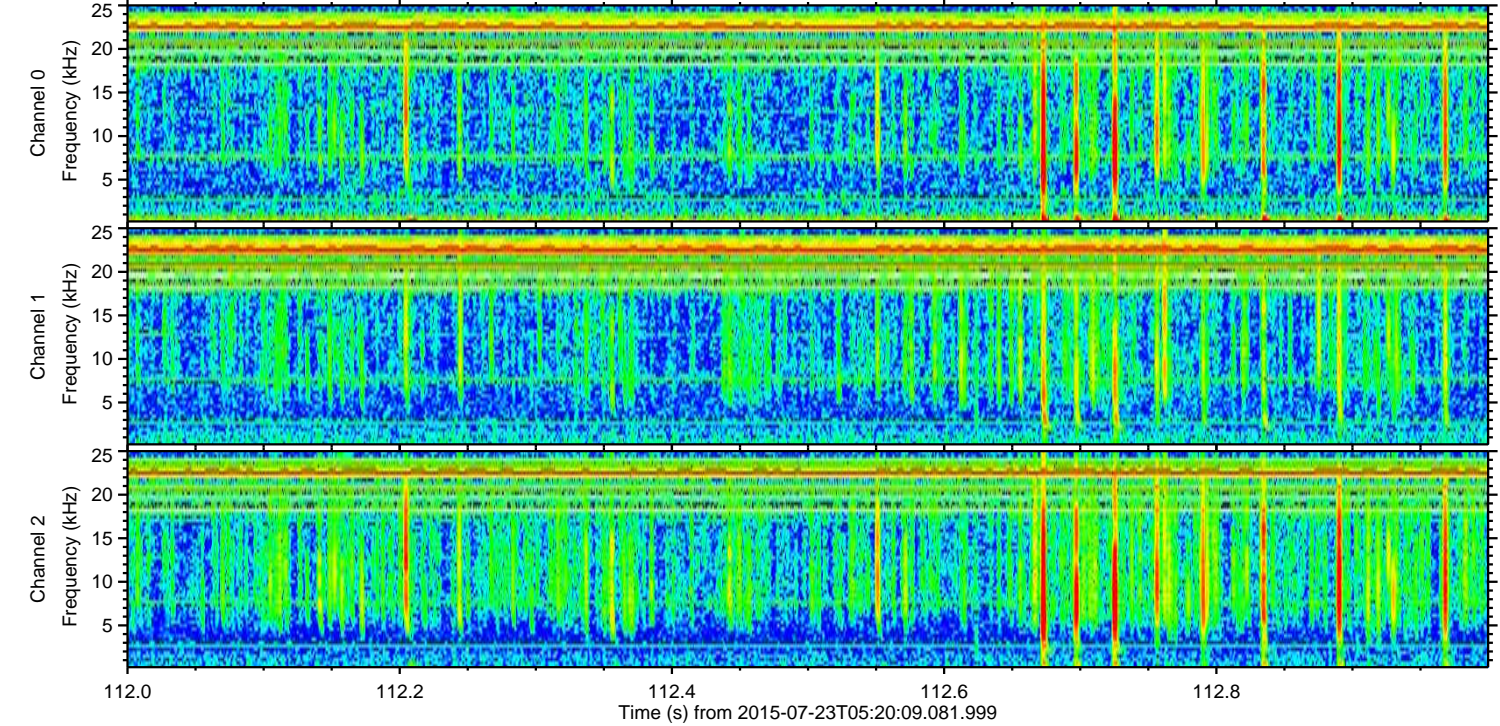
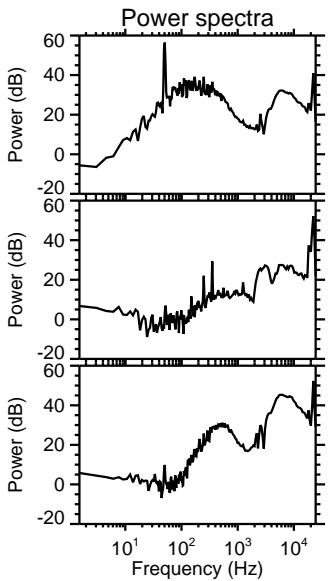
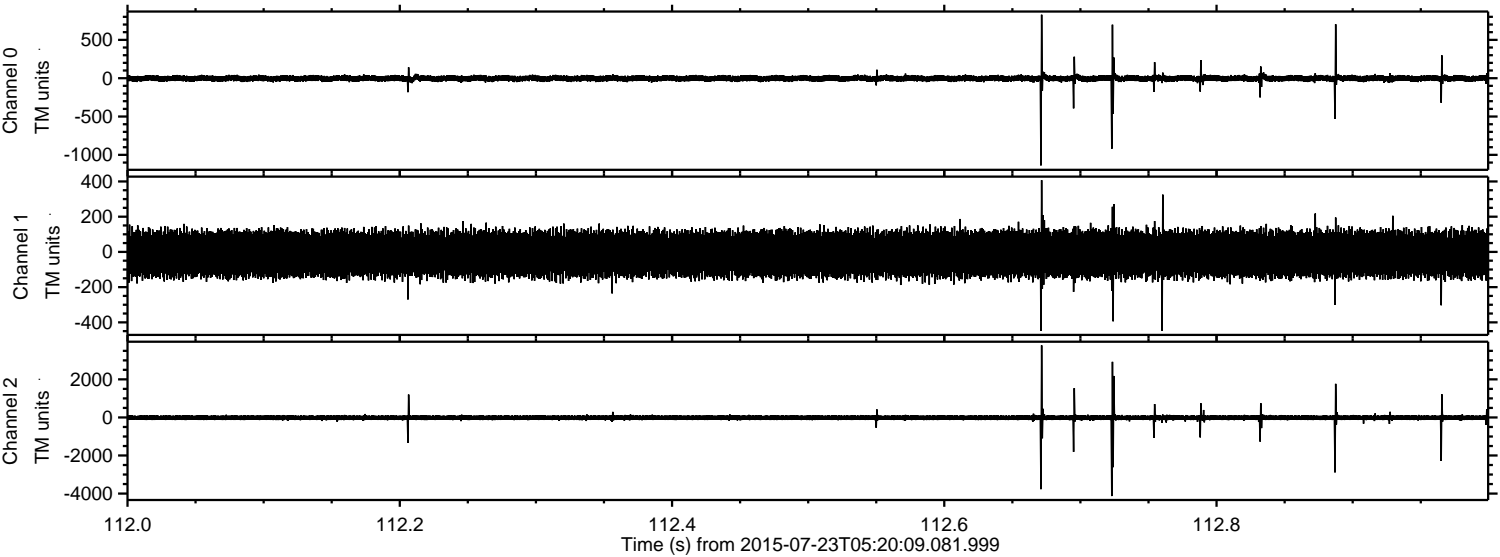

ELMAVAN 3D WAVEFORMS (Measured data sampled at 50 kHz) 51000 packets of 144 samples from 2015-07-23T05:20:09.081.999. Part 45/147

Processed Thu Jul 23 07:26:56 2015 by ELM ver.2012-10-06 from 001__elm20150723_052008__dat00.bin

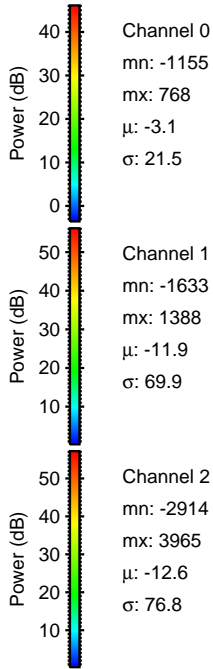
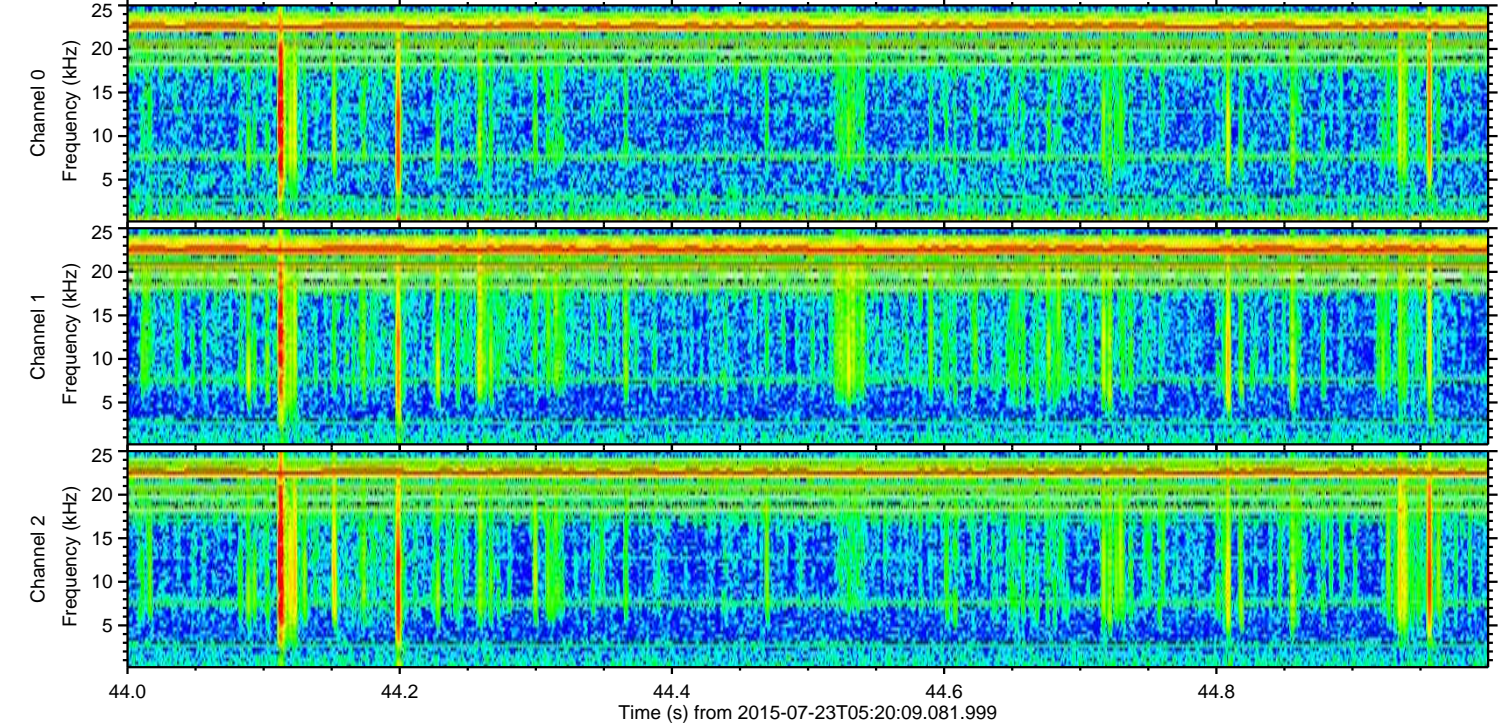
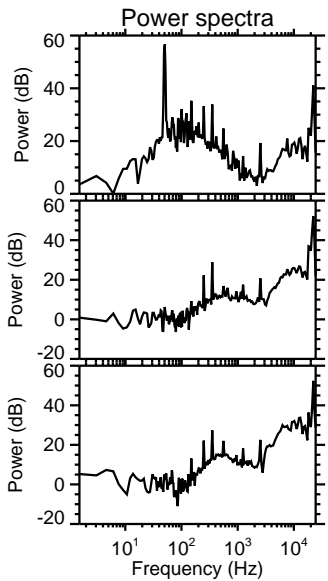
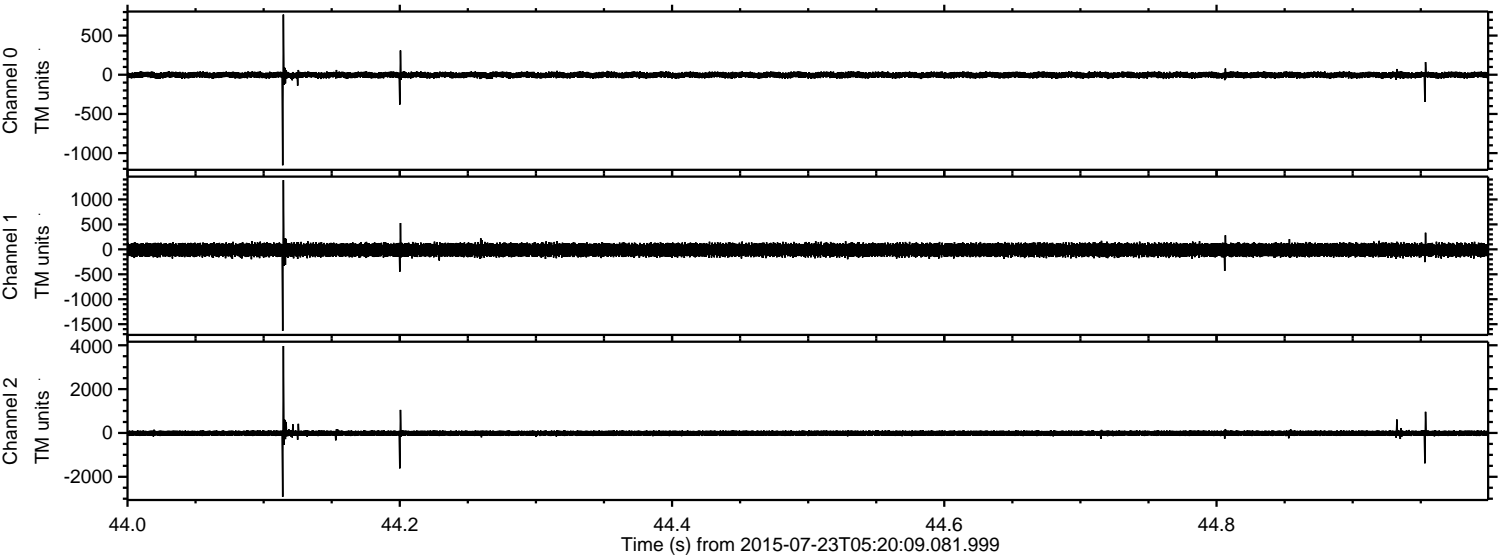

ELMAVAN 3D WAVEFORMS (Measured data sampled at 50 kHz) 51000 packets of 144 samples from 2015-07-23T05:20:09.081.999. Part 104/147

Processed Thu Jul 23 07:26:57 2015 by ELM ver.2012-10-06 from 001__elm20150723_052008__dat00.bin

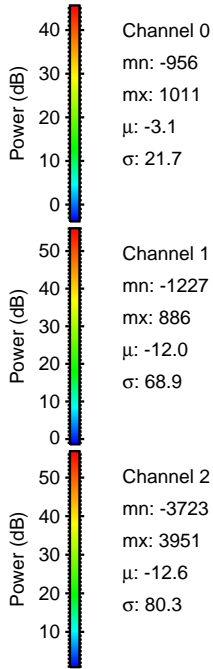
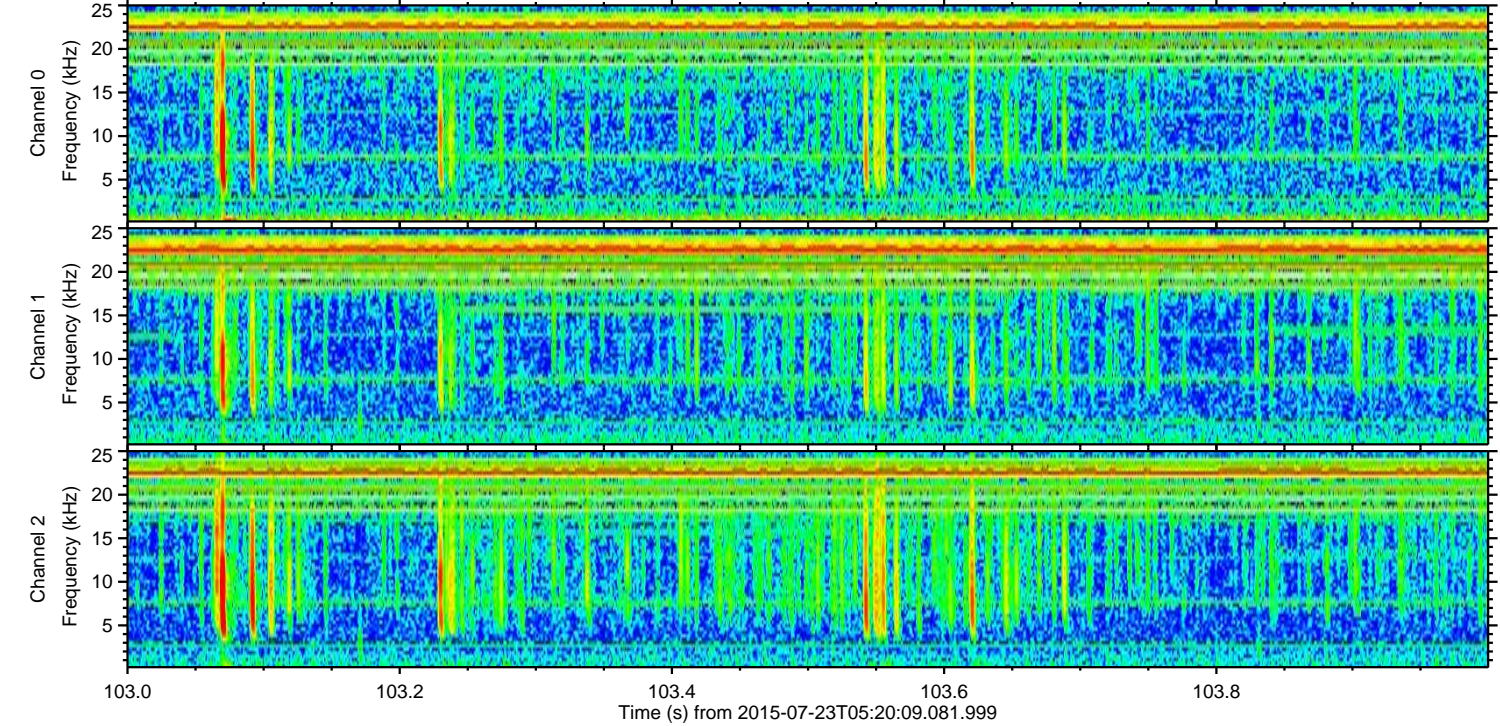
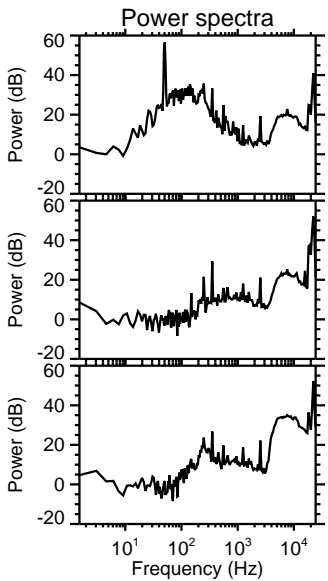
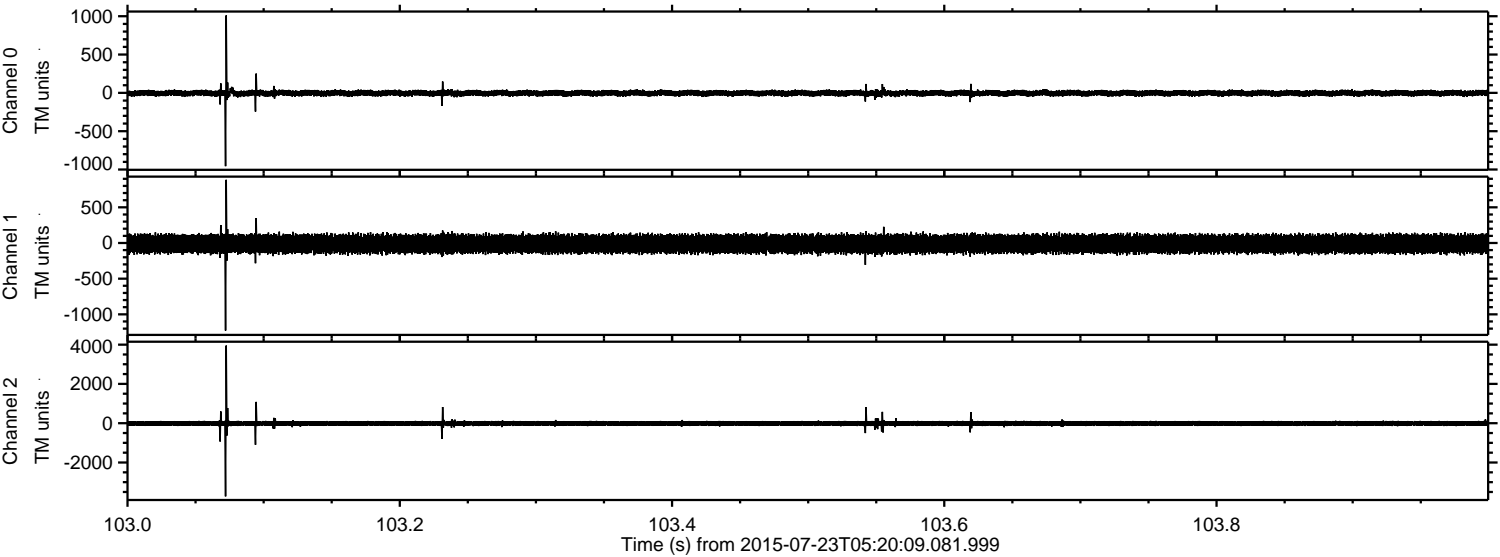

Processed Thu Jul 23 07:26:58 2015 by ELM ver.2012-10-06 from 001__elm20150723_052008__dat00.bin

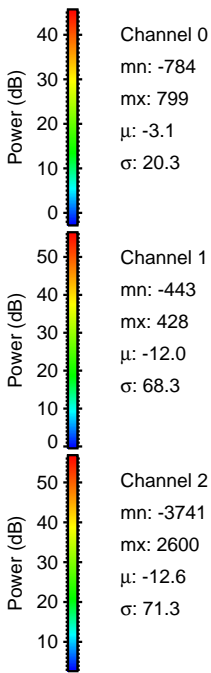
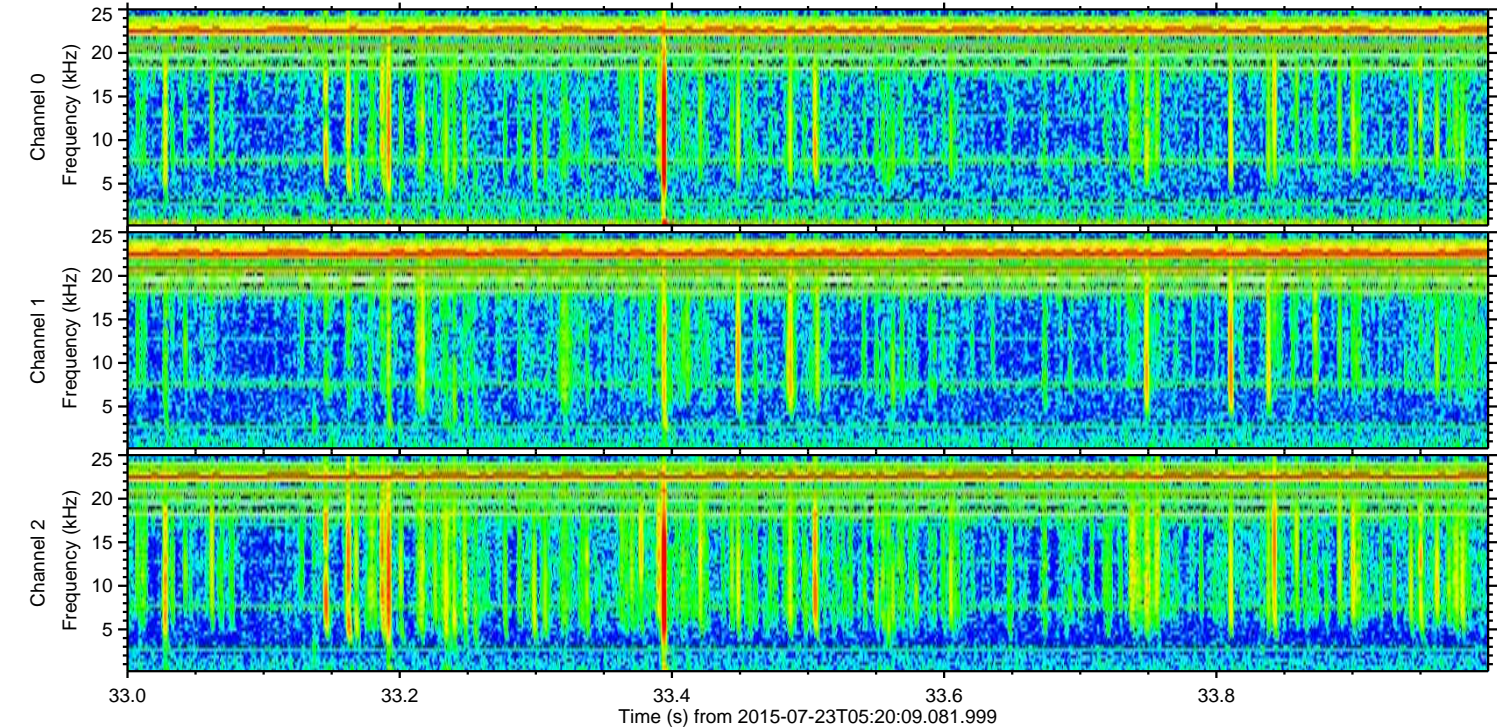
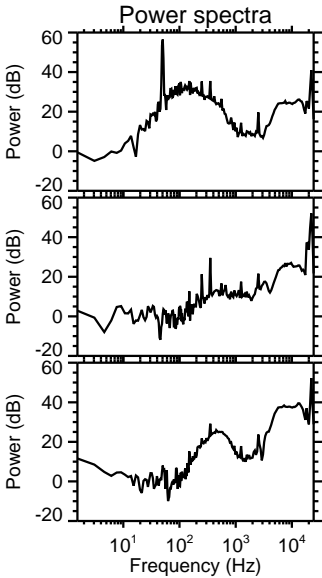
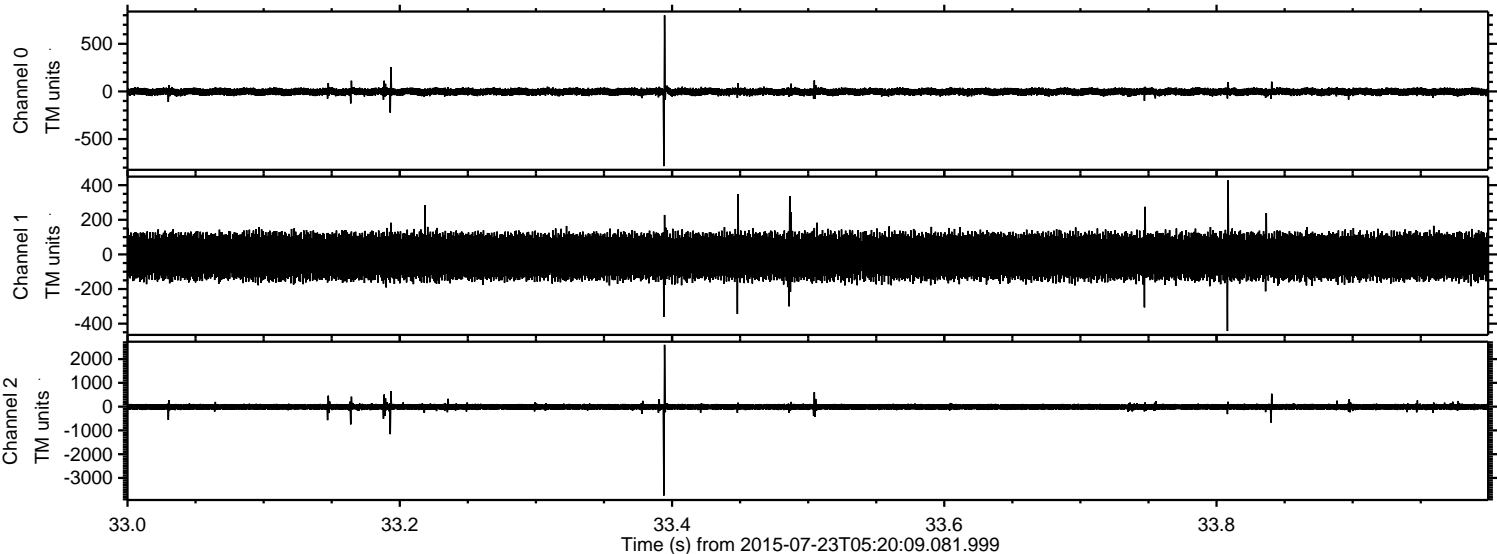

Channel 0
mn: -784
mx: 799
 μ : -3.1
 σ : 20.3

Channel 1
mn: -443
mx: 428
 μ : -12.0
 σ : 68.3

Channel 2
mn: -3741
mx: 2600
 μ : -12.6
 σ : 71.3

Processed Thu Jul 23 07:26:59 2015 by ELM ver.2012-10-06 from 001__elm20150723_052008__dat00.bin

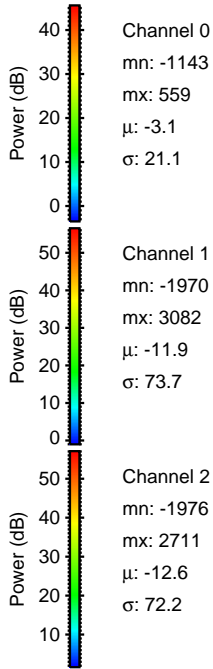
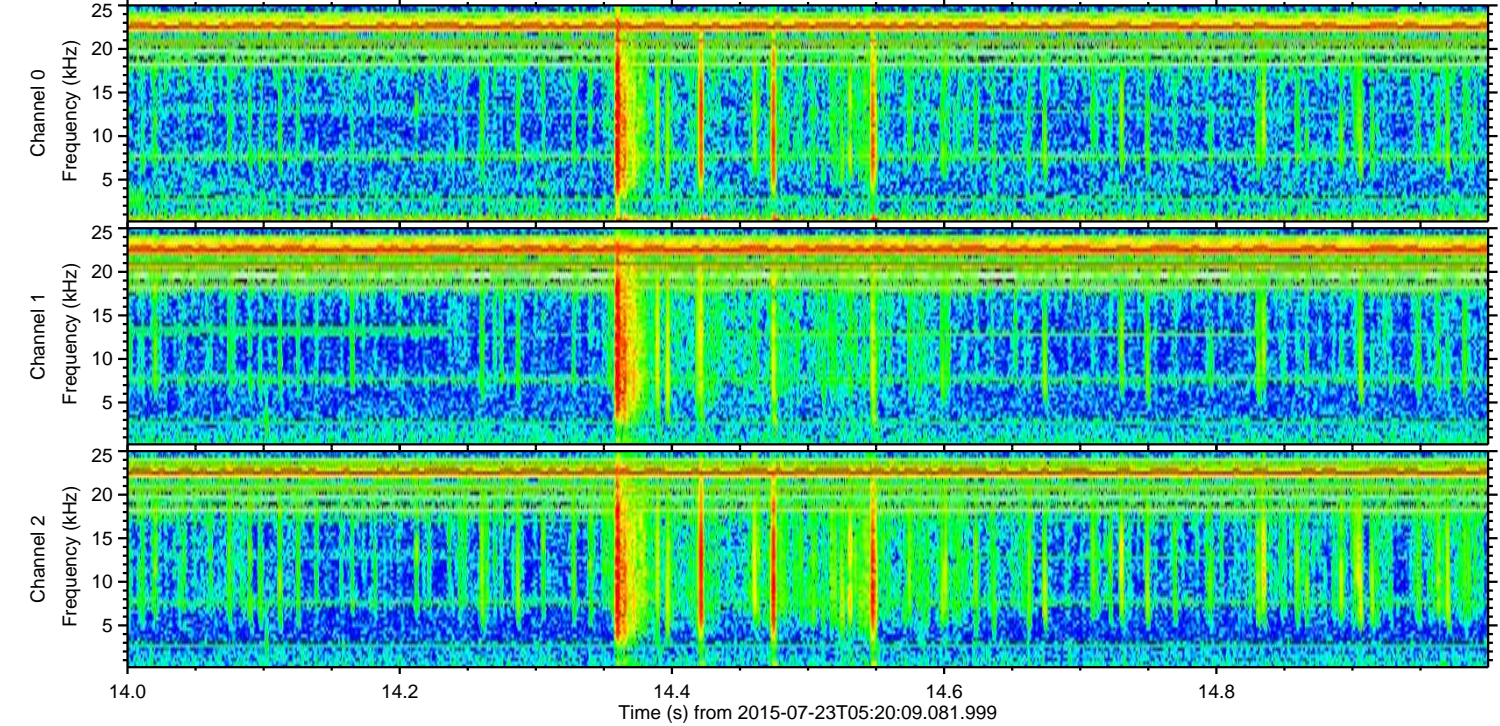
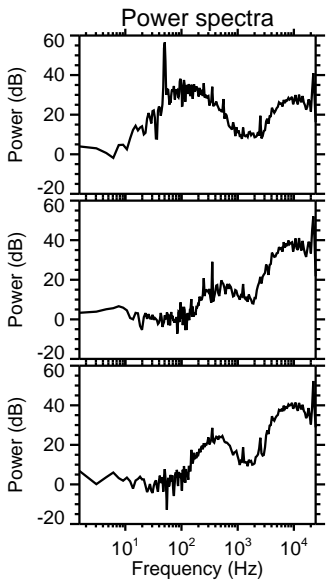
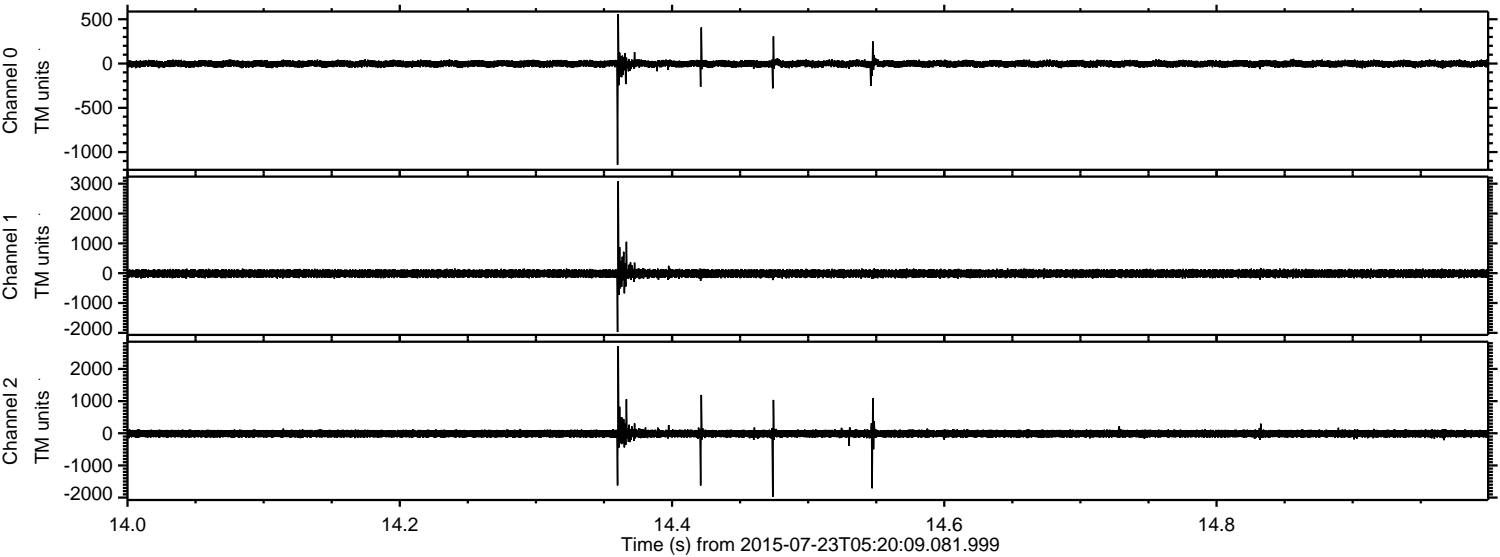

Processed Thu Jul 23 07:27:00 2015 by ELM ver.2012-10-06 from 001__elm20150723_052008__dat00.bin

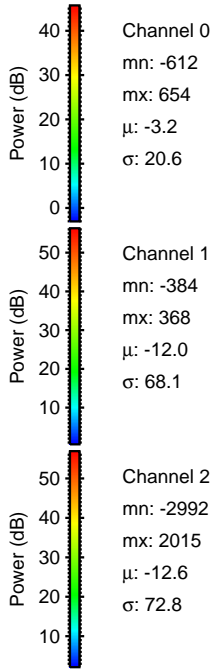
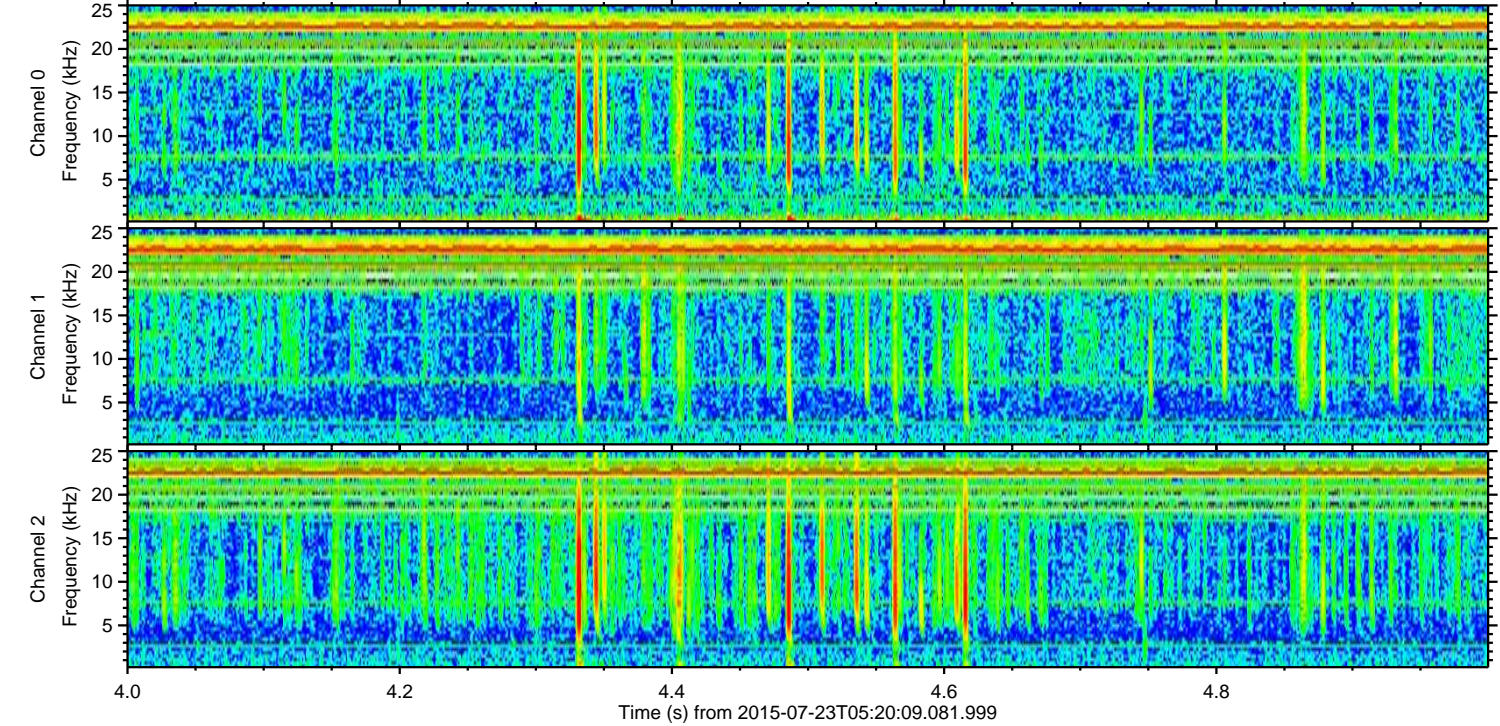
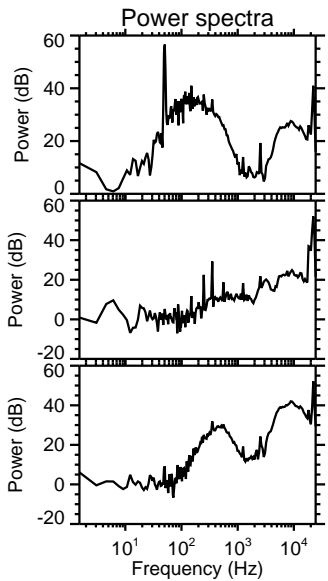
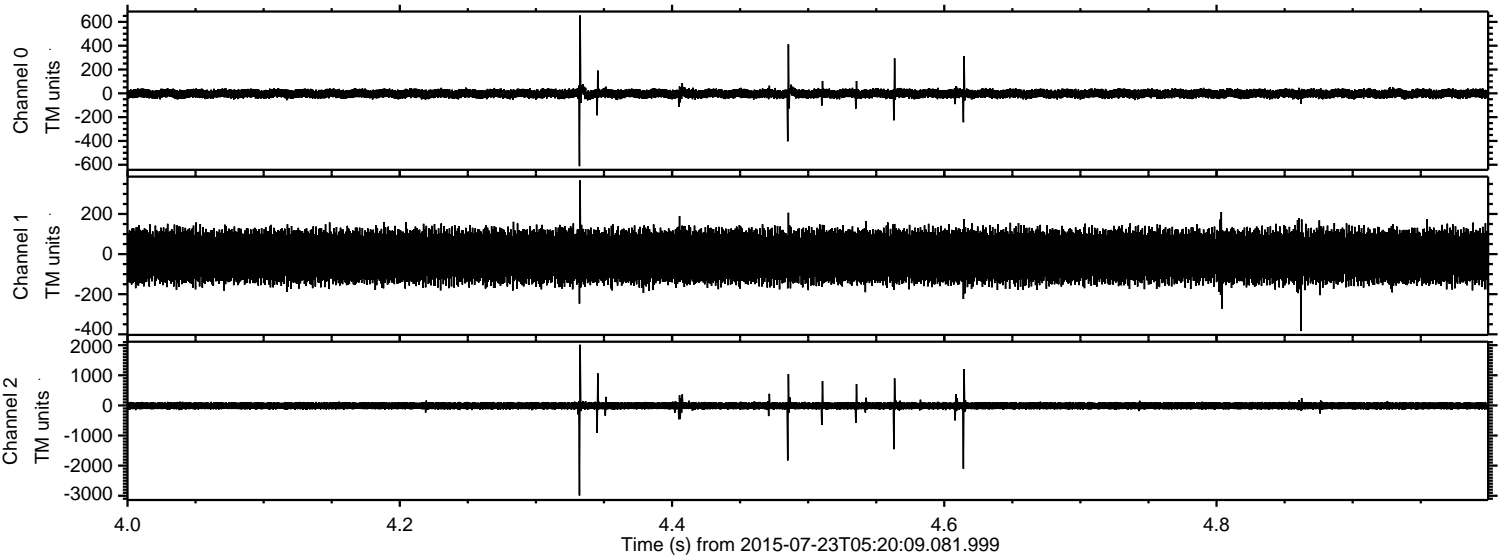

Processed Thu Jul 23 07:27:01 2015 by ELM ver.2012-10-06 from 001__elm20150723_052008__dat00.bin

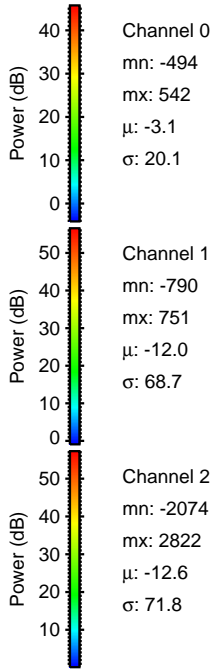
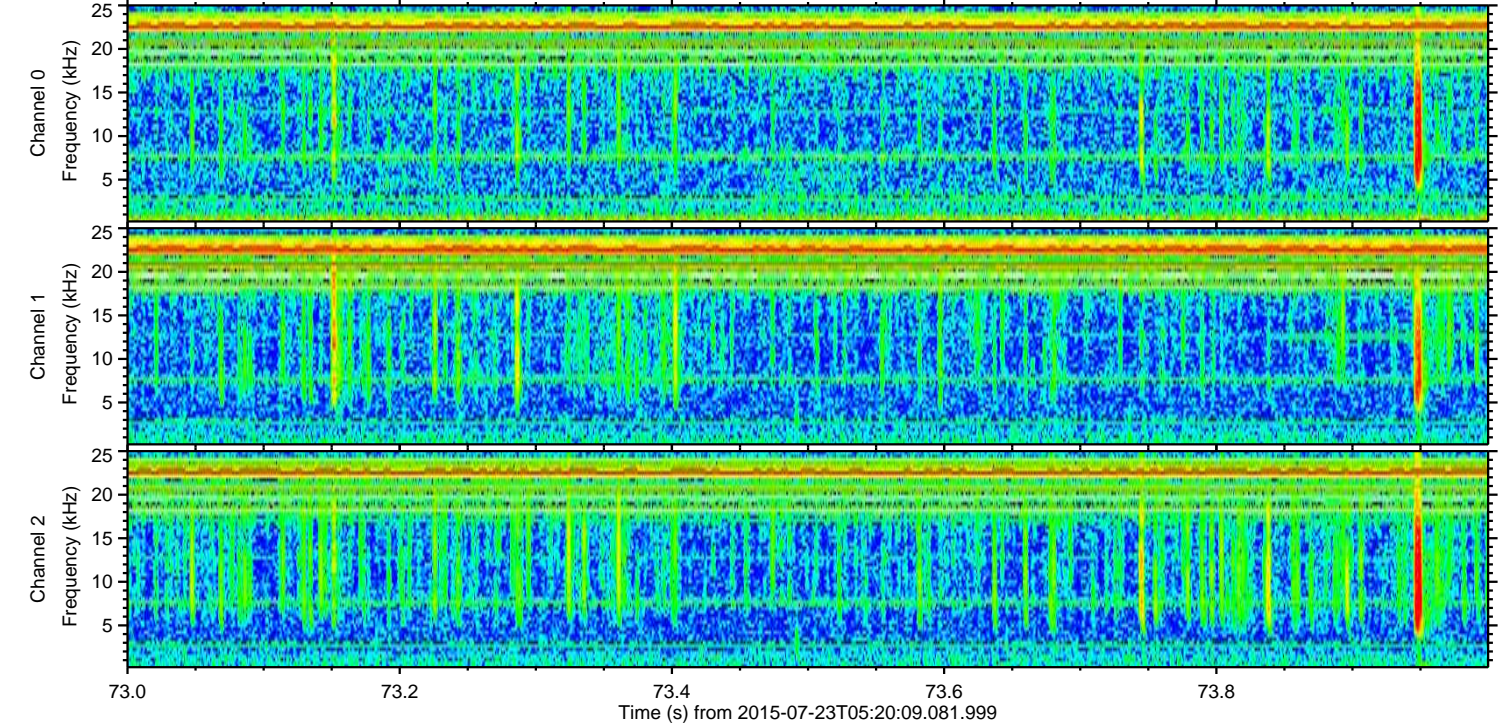
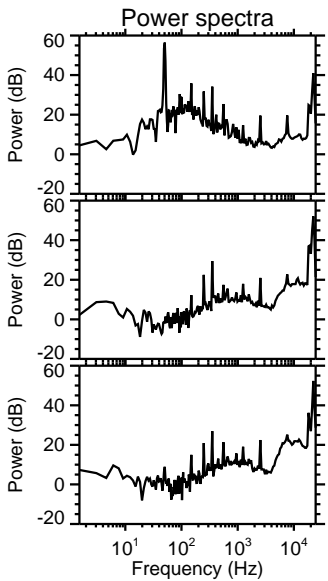
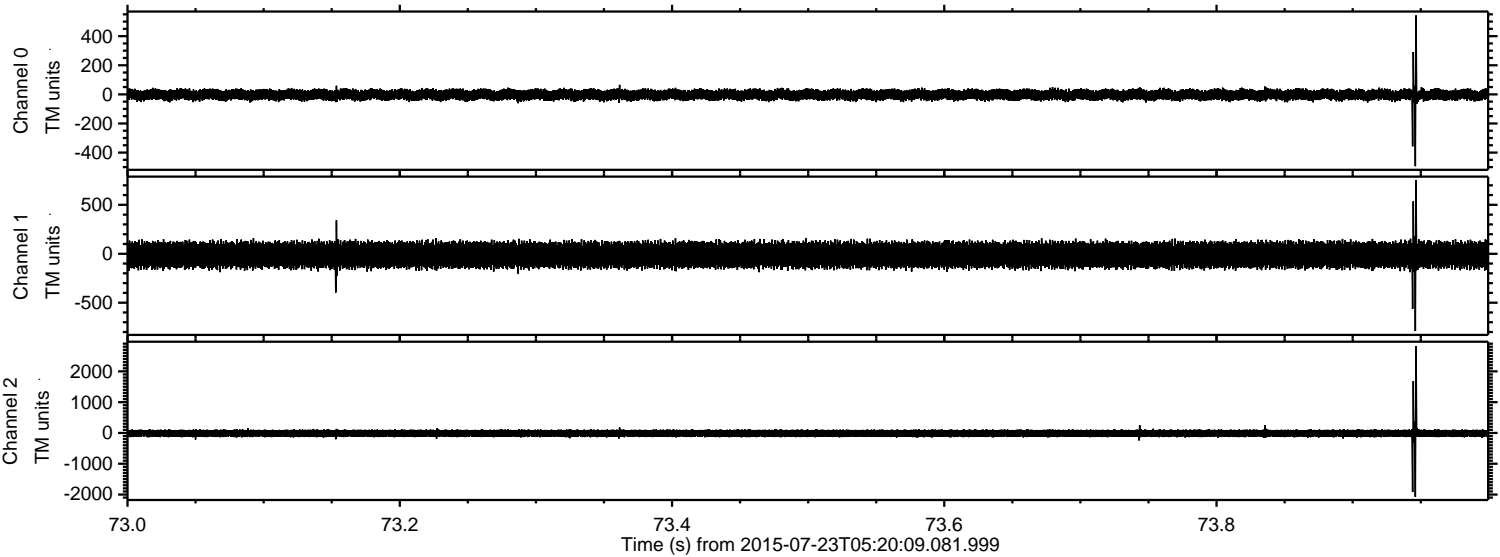

Processed Thu Jul 23 07:27:02 2015 by ELM ver.2012-10-06 from 001__elm20150723_052008__dat00.bin

