

ELMAVAN 3D WAVEFORMS (Measured data sampled at 50 kHz) 51000 packets of 144 samples from 2015-07-23T03:25:04.103.000.

Processed Thu Jul 23 05:31:30 2015 by ELM ver.2012-10-06 from 001__elm20150723_032503__dat00.bin

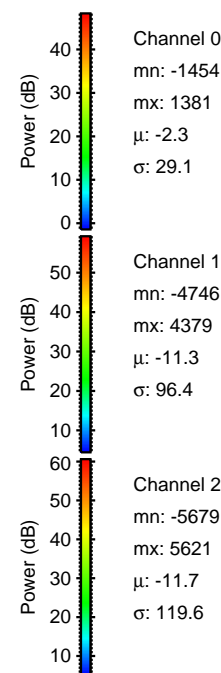
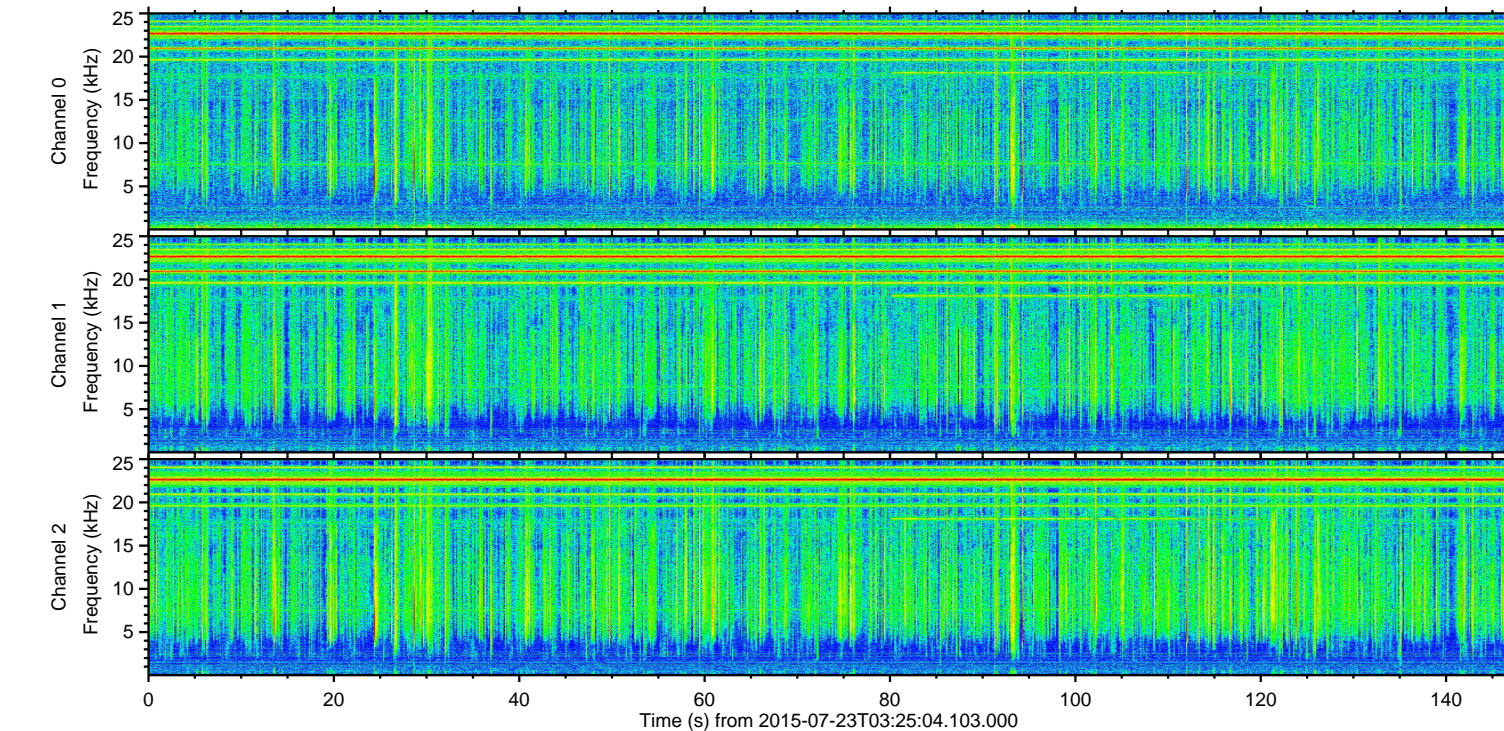
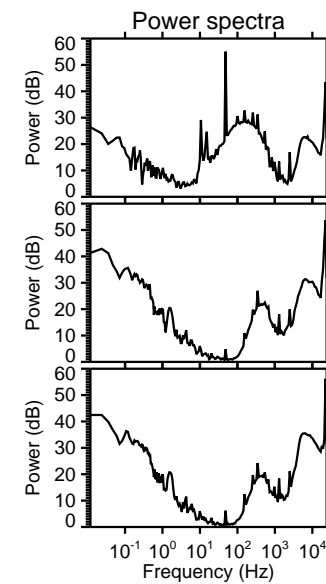
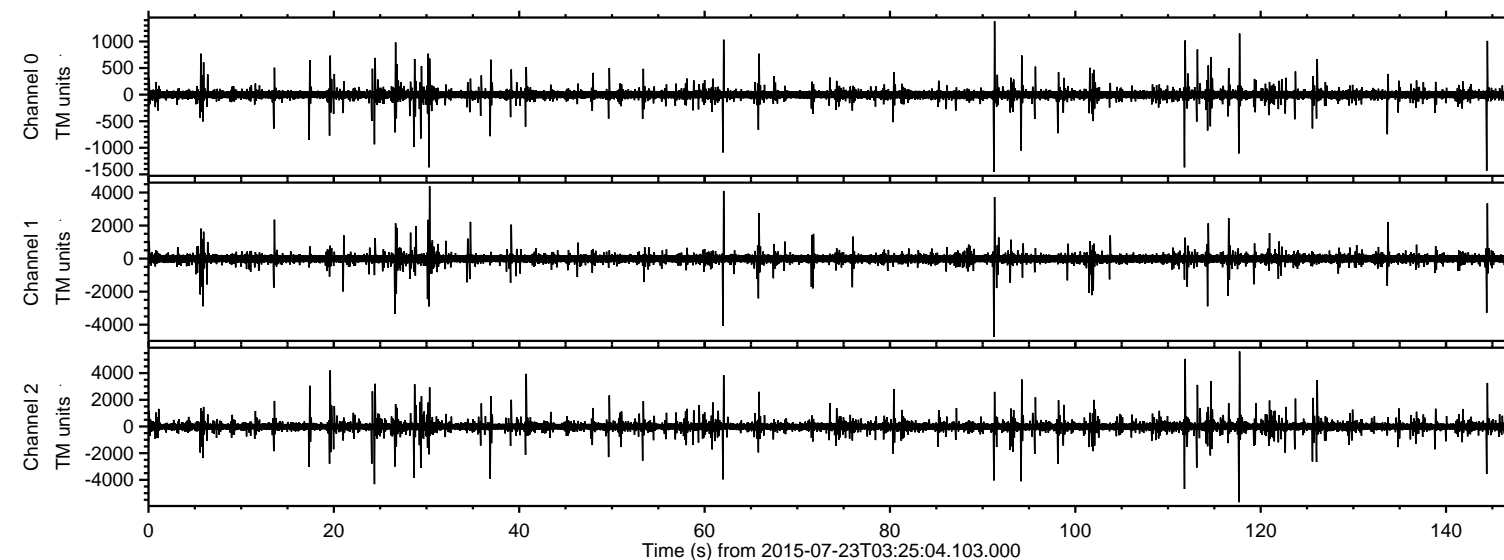

ELMAVAN 3D WAVEFORMS (Measured data sampled at 50 kHz) 51000 packets of 144 samples from 2015-07-23T03:25:04.103.000. Part 118/147

Processed Thu Jul 23 05:31:42 2015 by ELM ver.2012-10-06 from 001__elm20150723_032503__dat00.bin

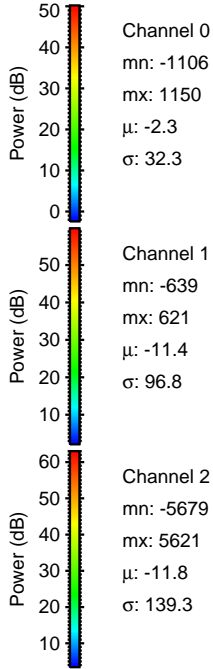
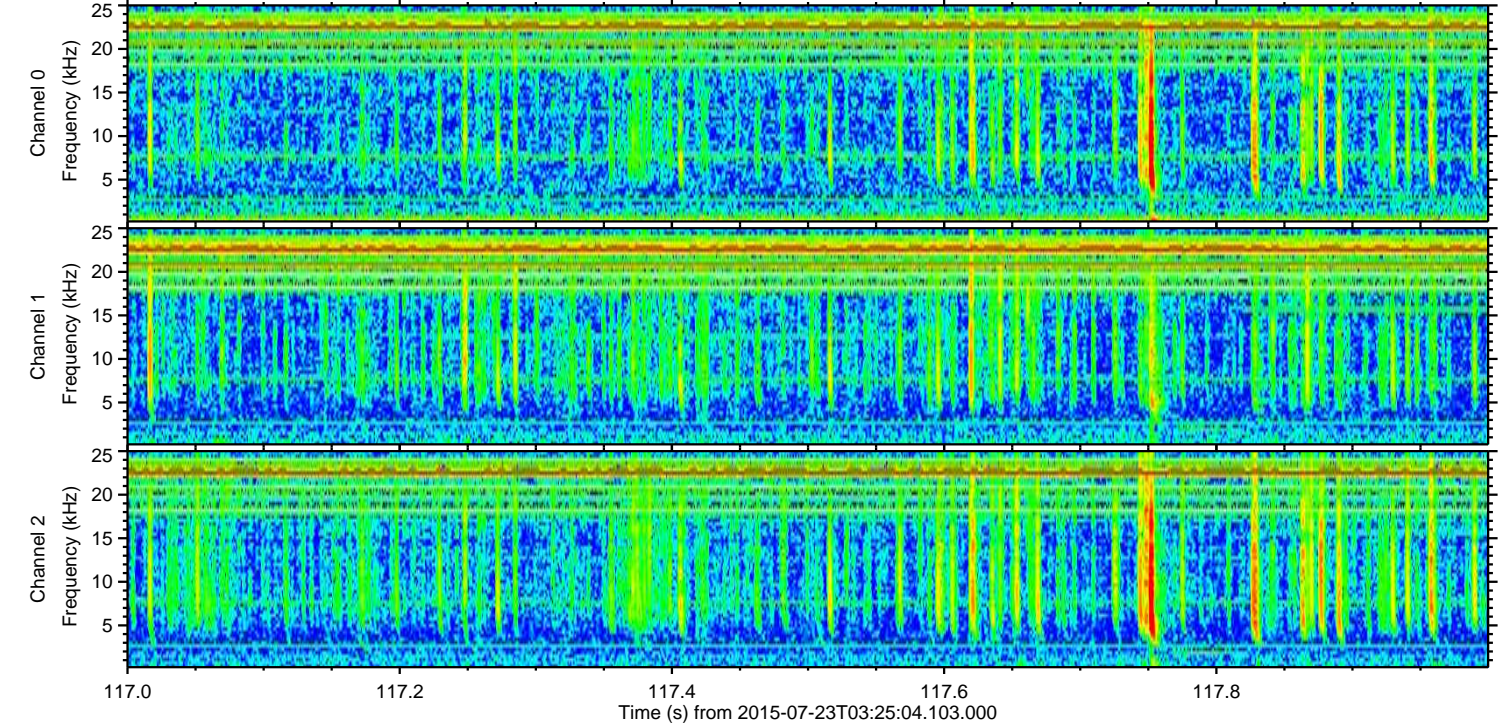
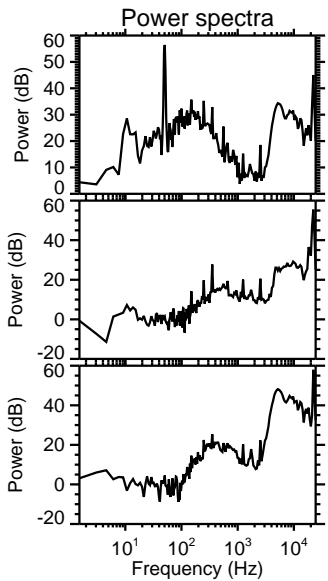
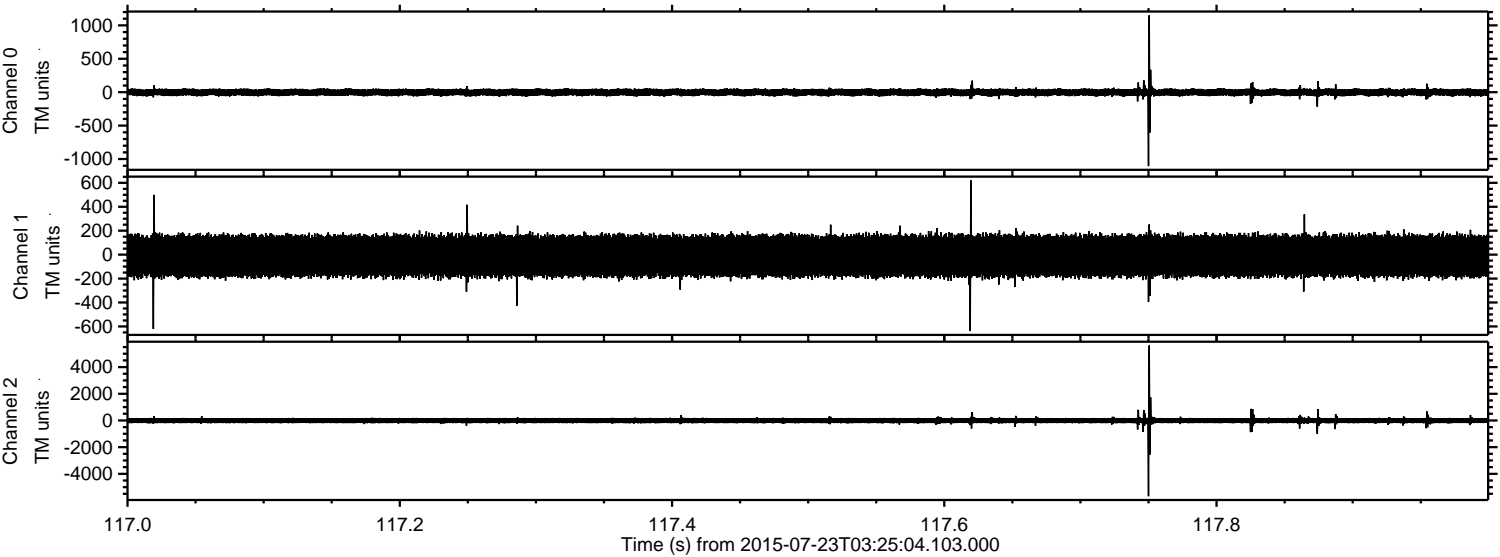

ELMAVAN 3D WAVEFORMS (Measured data sampled at 50 kHz) 51000 packets of 144 samples from 2015-07-23T03:25:04.103.000. Part 112/147

Processed Thu Jul 23 05:31:43 2015 by ELM ver.2012-10-06 from 001__elm20150723_032503__dat00.bin

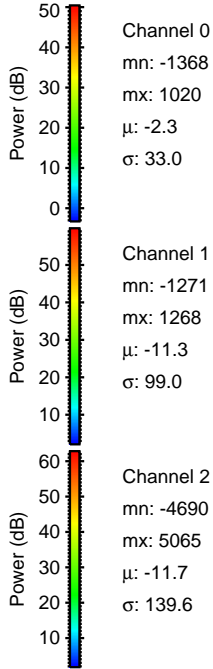
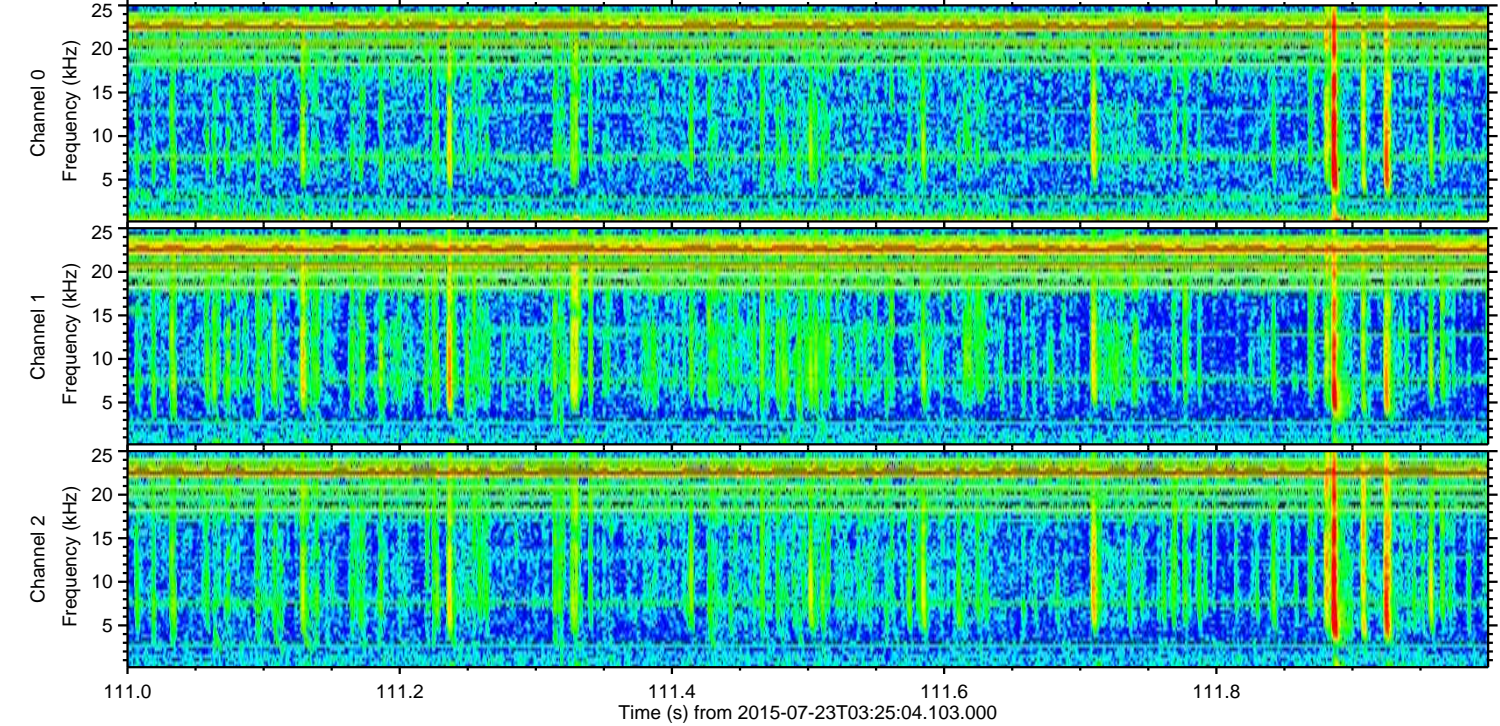
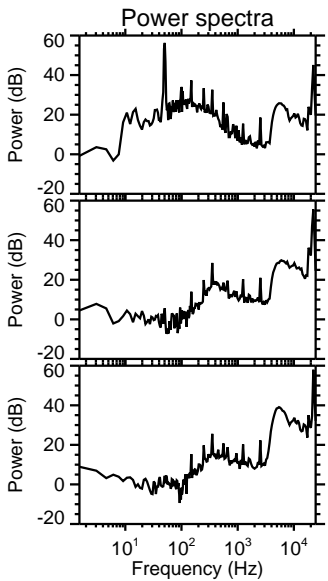
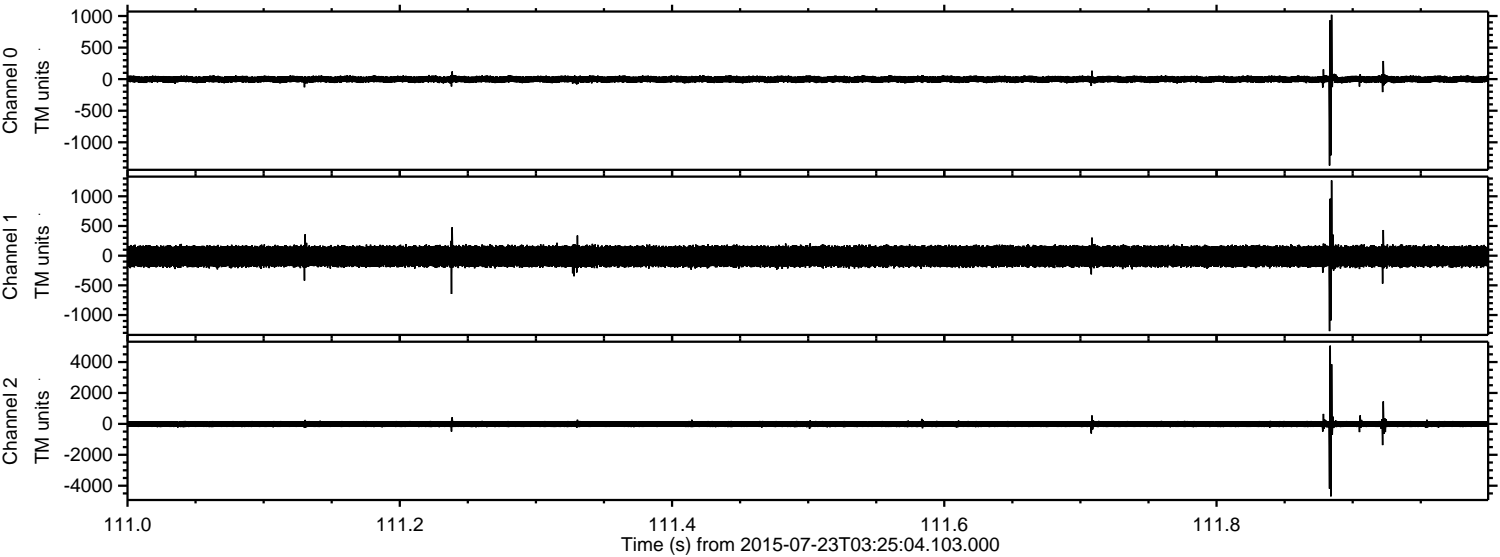

Processed Thu Jul 23 05:31:44 2015 by ELM ver.2012-10-06 from 001__elm20150723_032503__dat00.bin

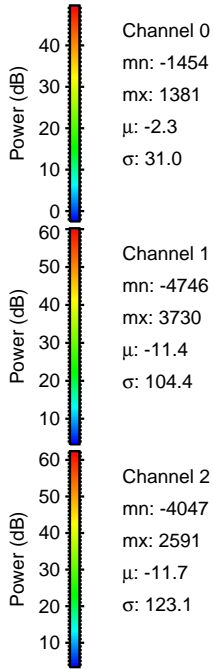
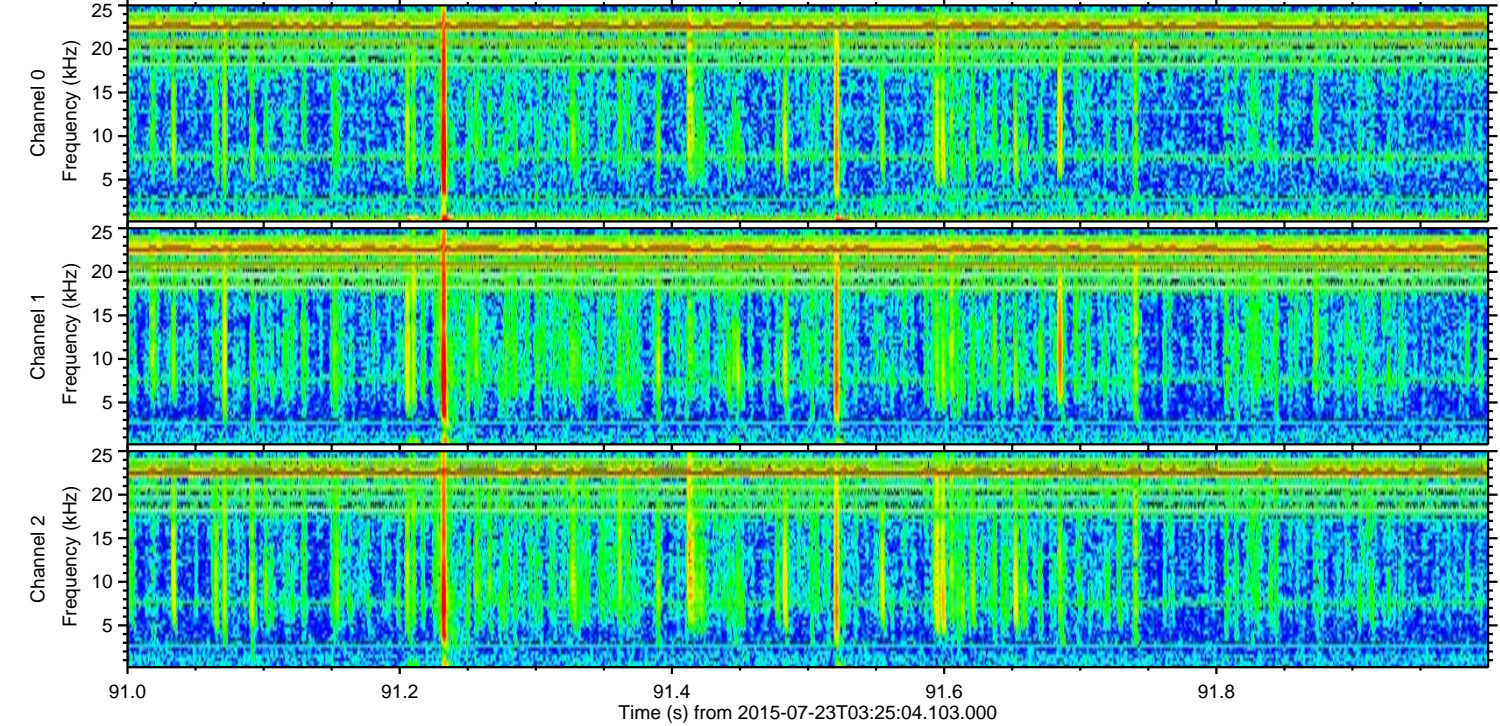
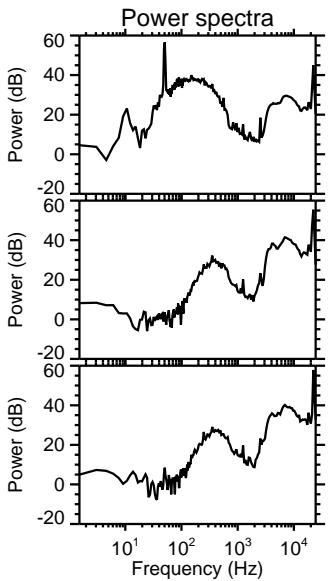
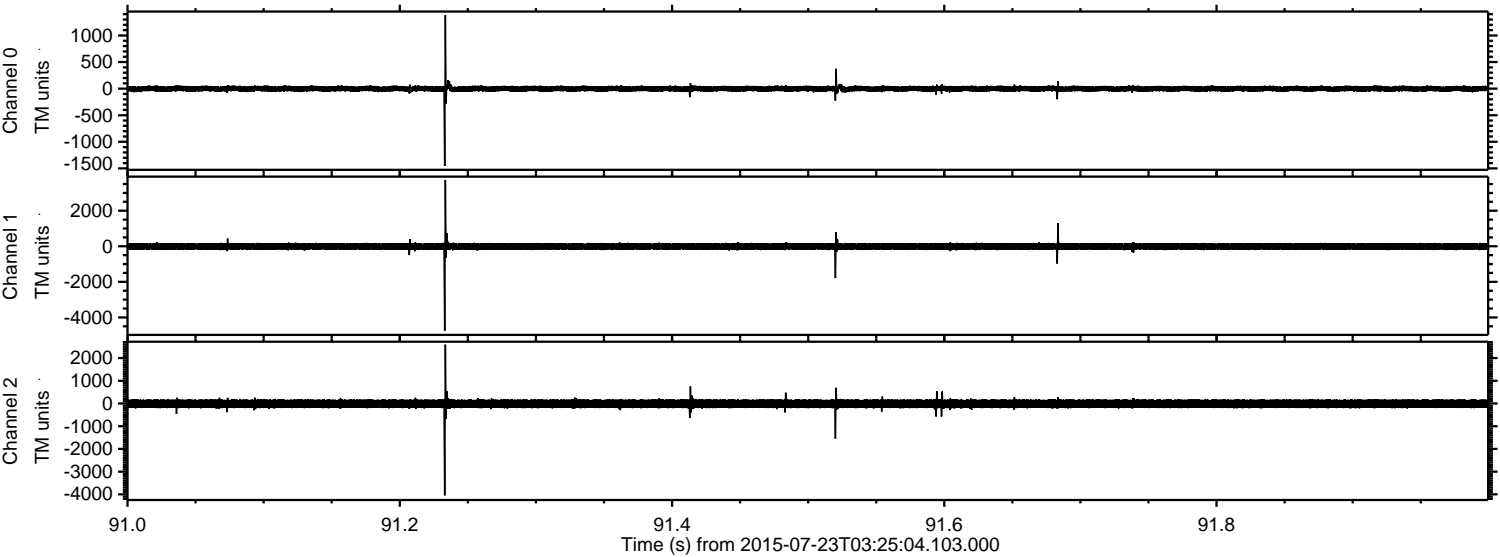

Processed Thu Jul 23 05:31:45 2015 by ELM ver.2012-10-06 from 001__elm20150723_032503__dat00.bin

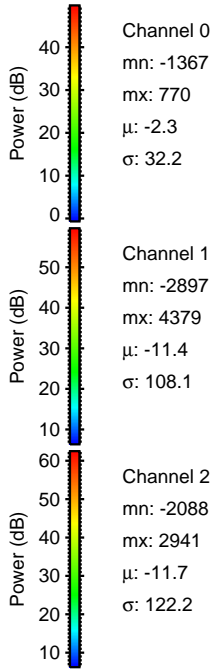
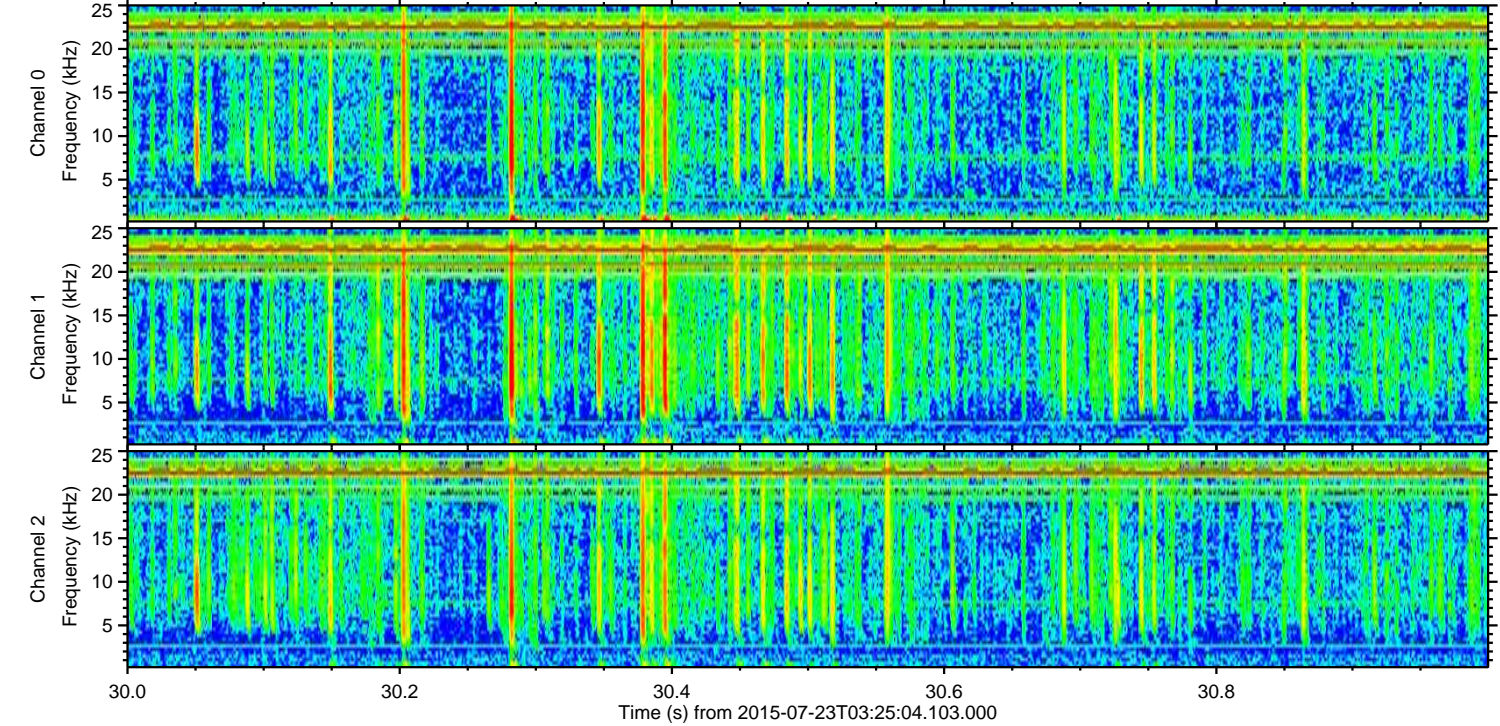
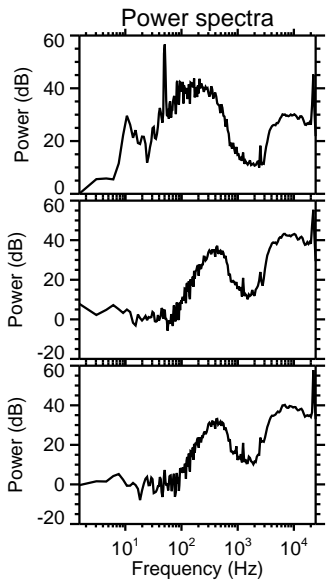
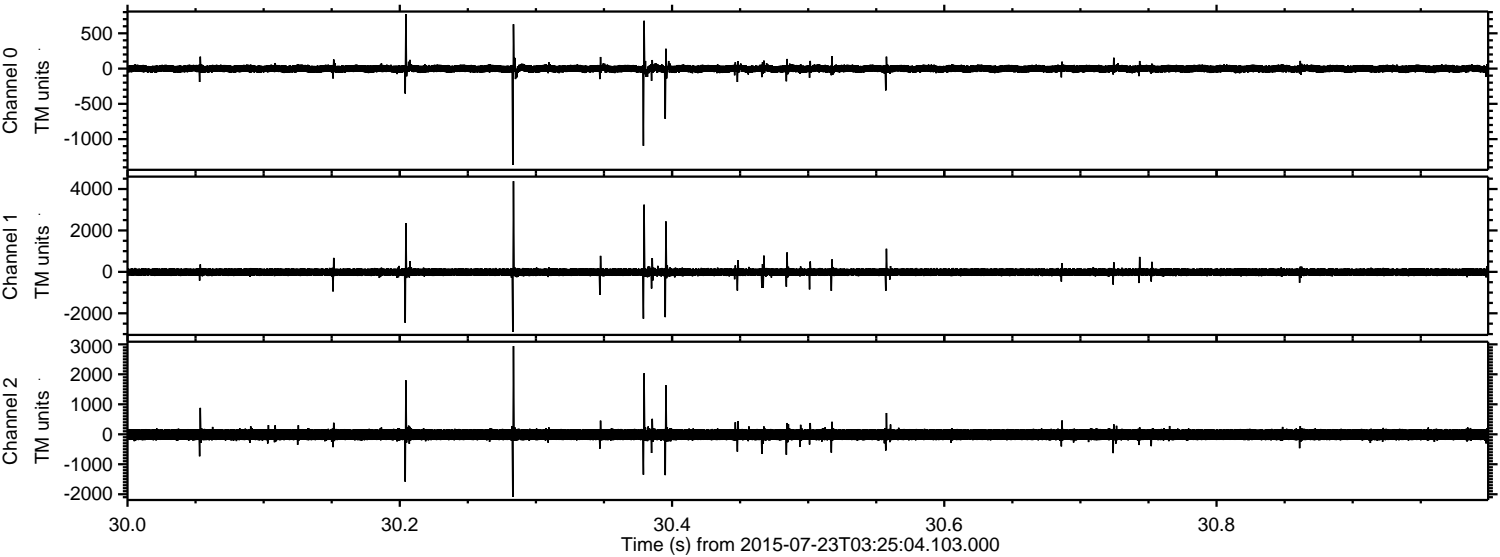

Processed Thu Jul 23 05:31:46 2015 by ELM ver.2012-10-06 from 001__elm20150723_032503__dat00.bin

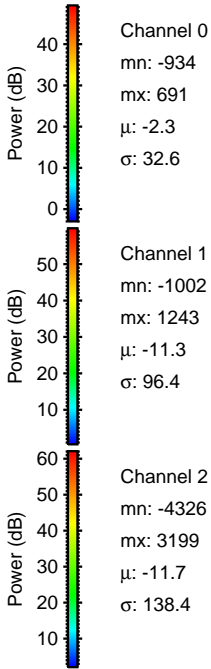
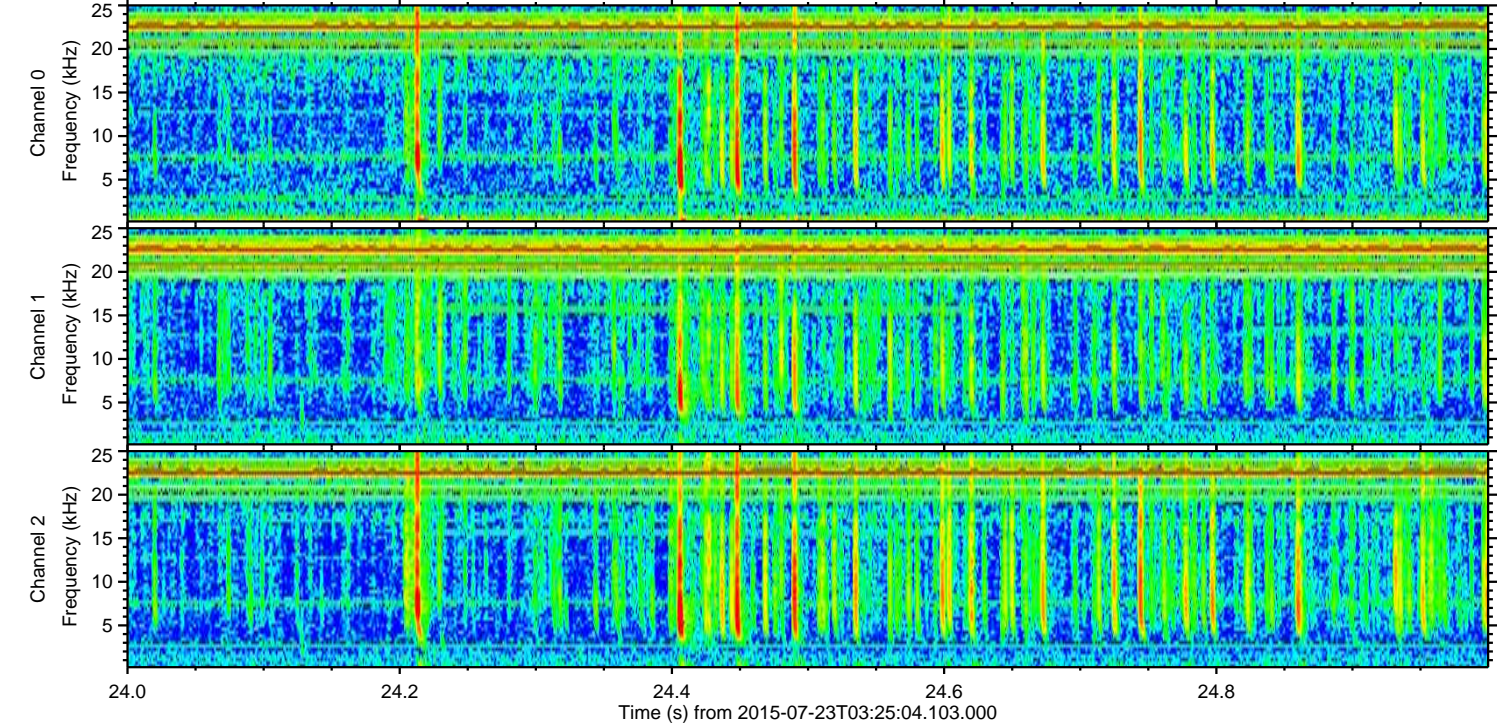
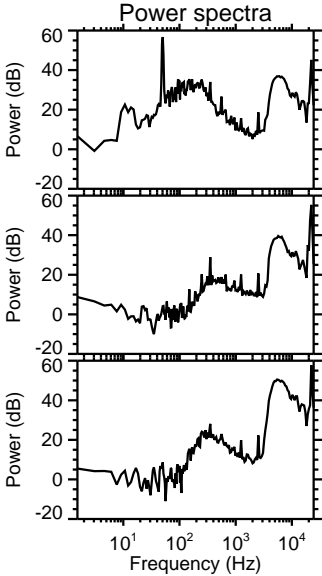
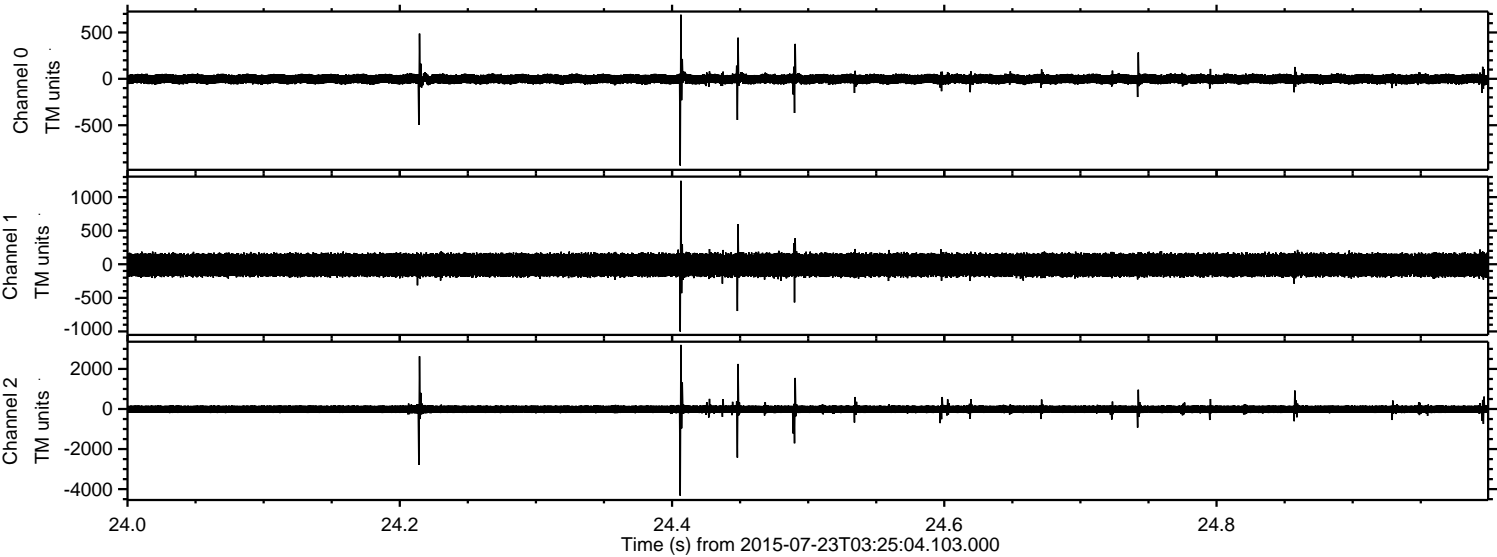

ELMAVAN 3D WAVEFORMS (Measured data sampled at 50 kHz) 51000 packets of 144 samples from 2015-07-23T03:25:04.103.000. Part 20/147

Processed Thu Jul 23 05:31:47 2015 by ELM ver.2012-10-06 from 001__elm20150723_032503__dat00.bin

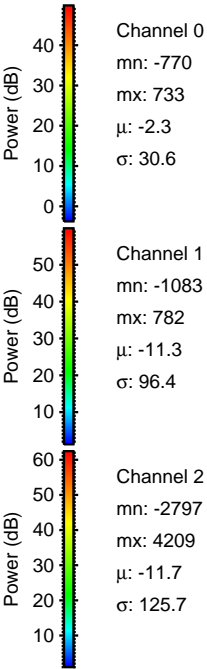
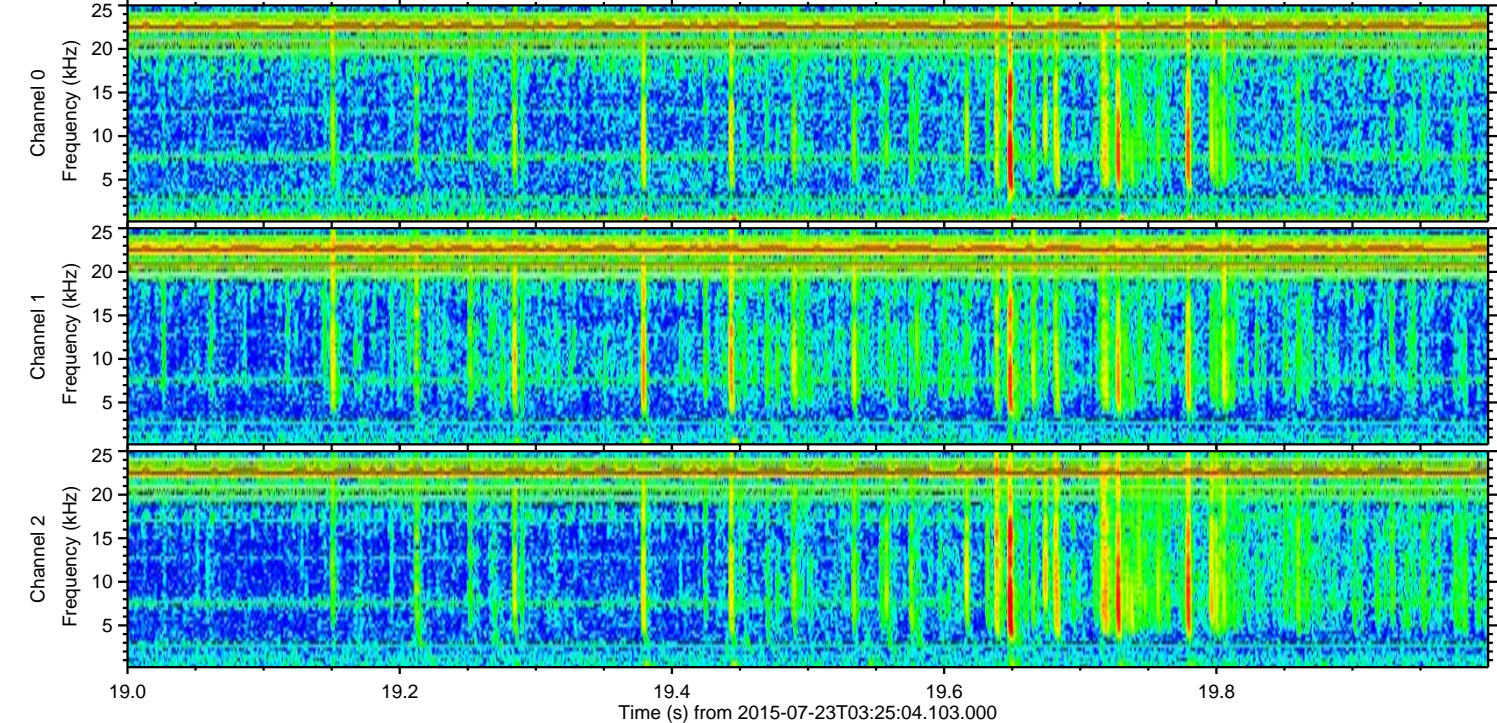
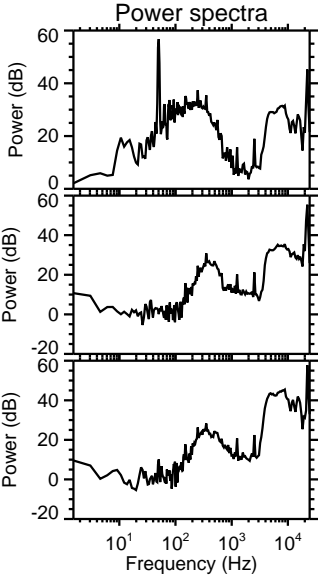
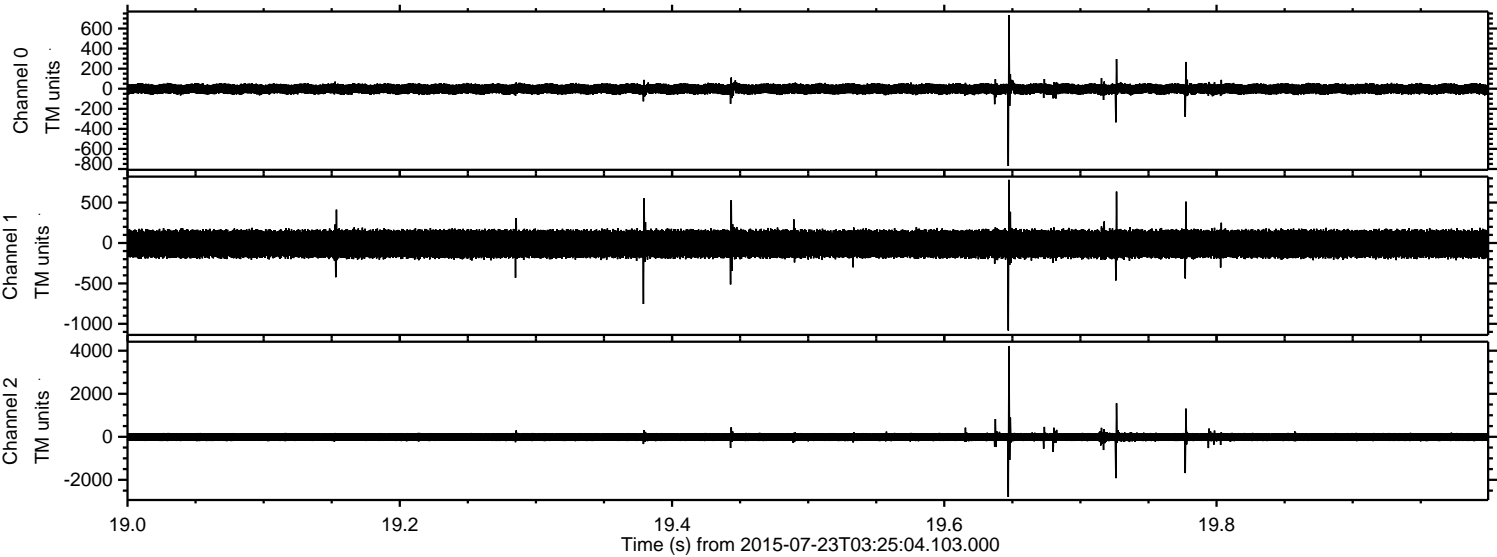

Processed Thu Jul 23 05:31:48 2015 by ELM ver.2012-10-06 from 001__elm20150723_032503__dat00.bin

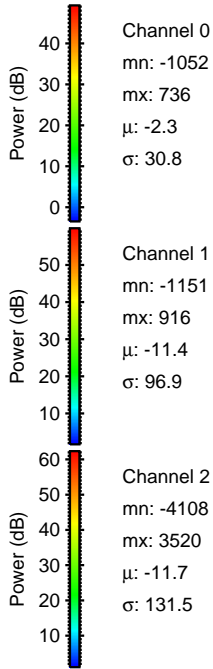
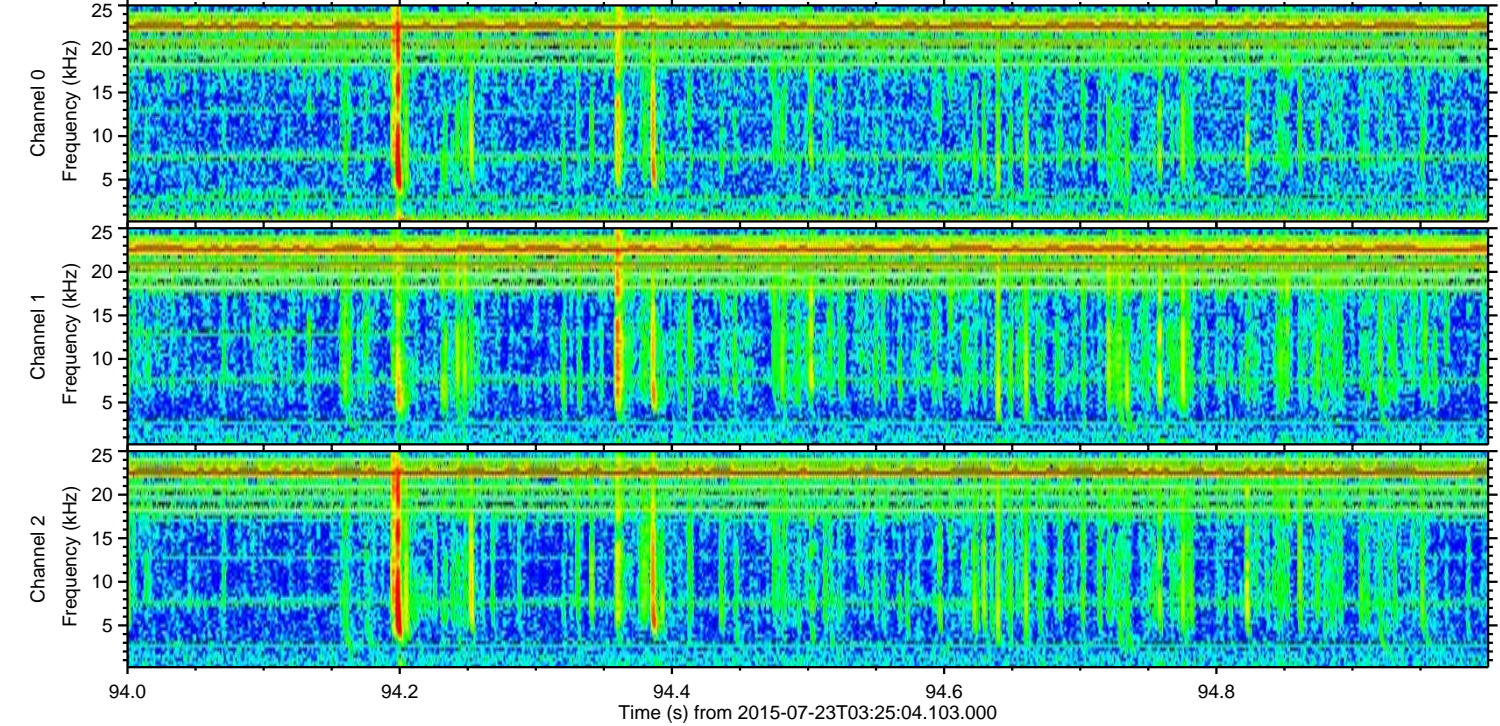
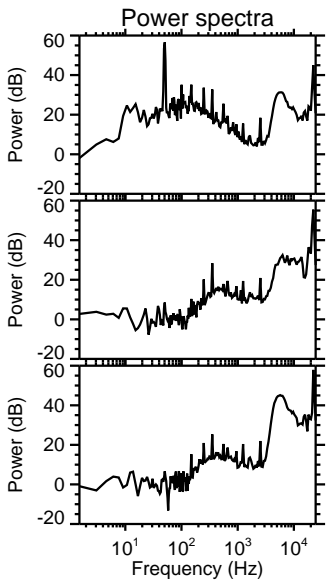
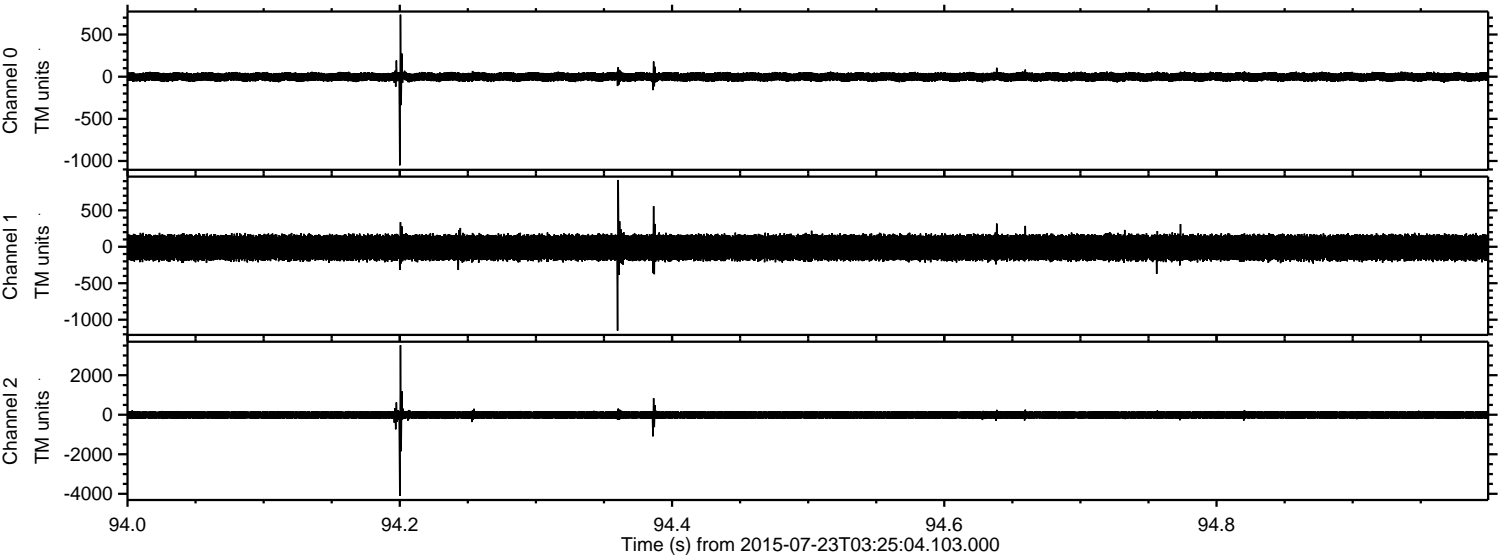

Channel 0
mn: -1052
mx: 736
 μ : -2.3
 σ : 30.8

Channel 1
mn: -1151
mx: 916
 μ : -11.4
 σ : 96.9

Channel 2
mn: -4108
mx: 3520
 μ : -11.7
 σ : 131.5

Processed Thu Jul 23 05:31:49 2015 by ELM ver.2012-10-06 from 001__elm20150723_032503__dat00.bin

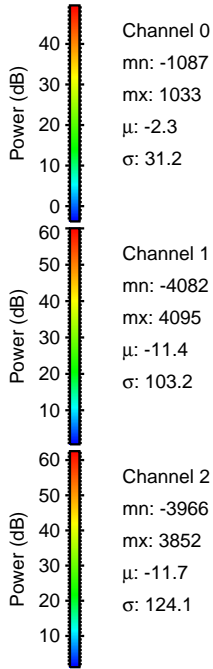
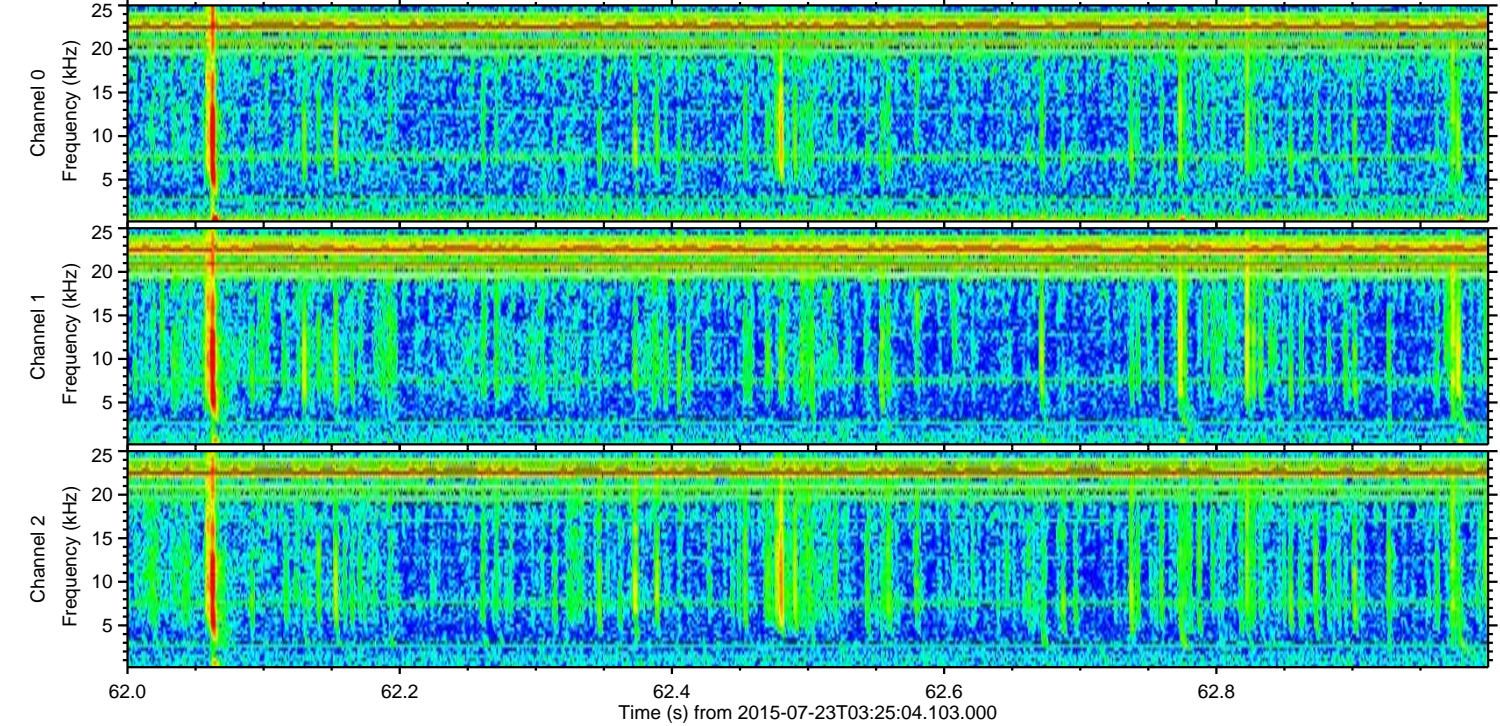
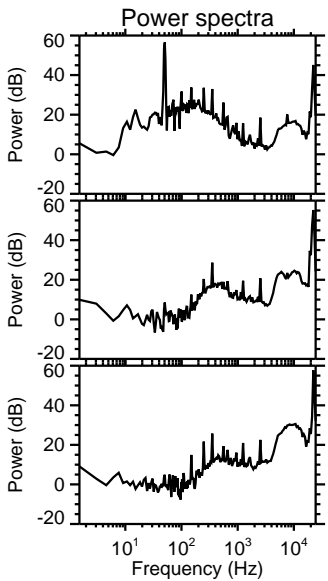
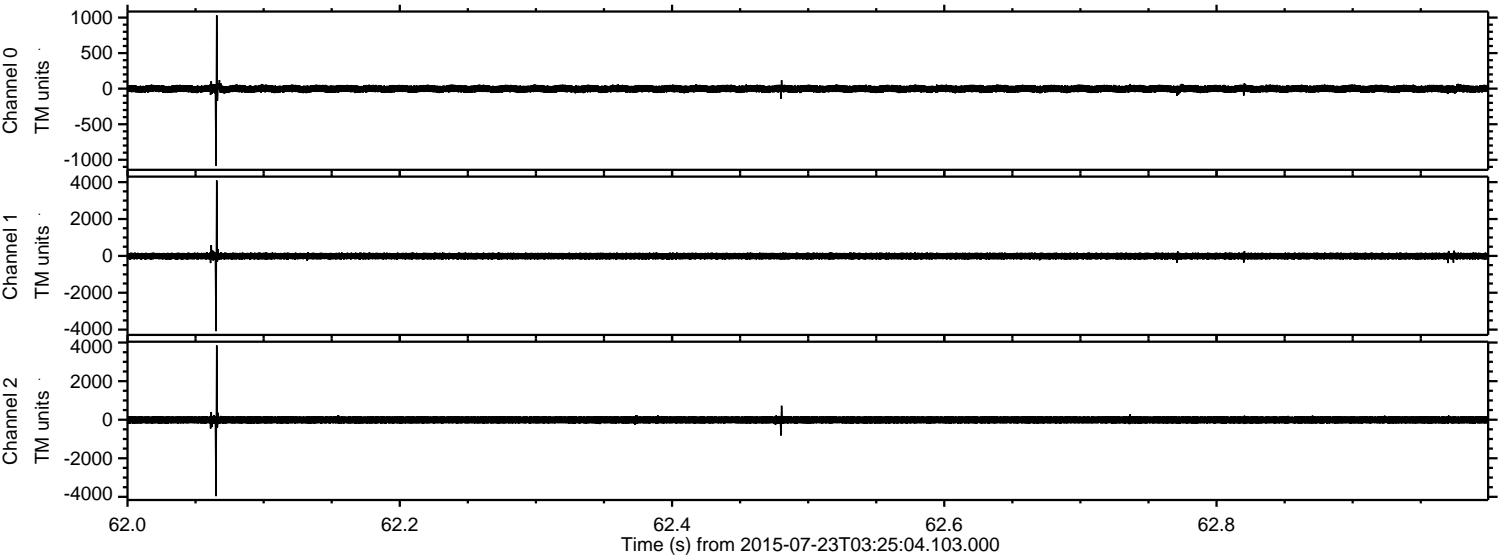

Processed Thu Jul 23 05:31:50 2015 by ELM ver.2012-10-06 from 001__elm20150723_032503__dat00.bin

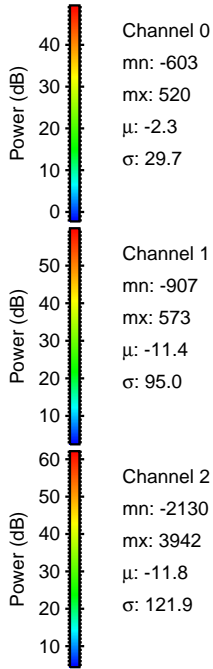
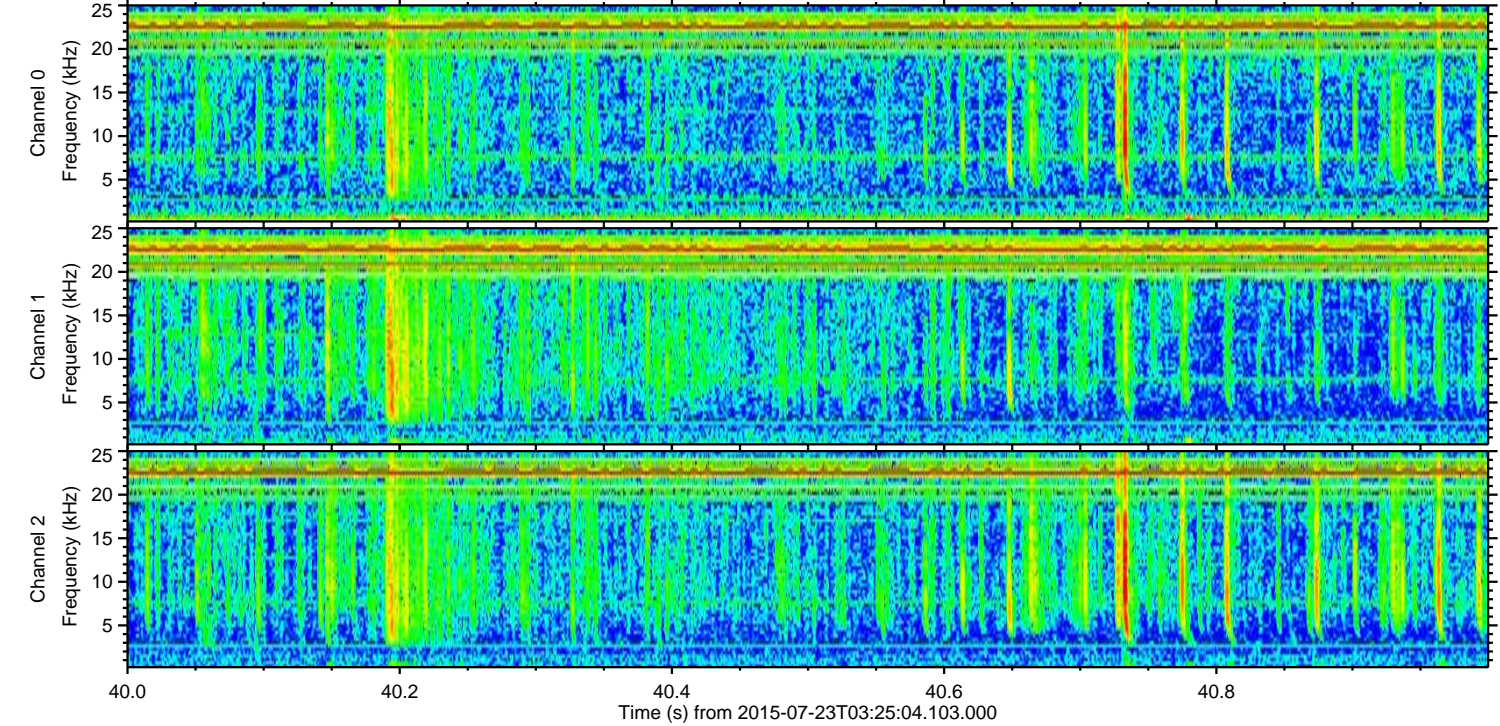
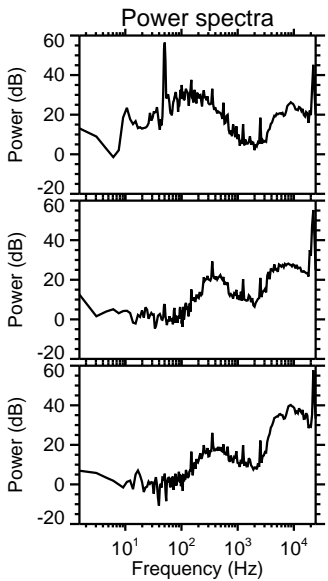
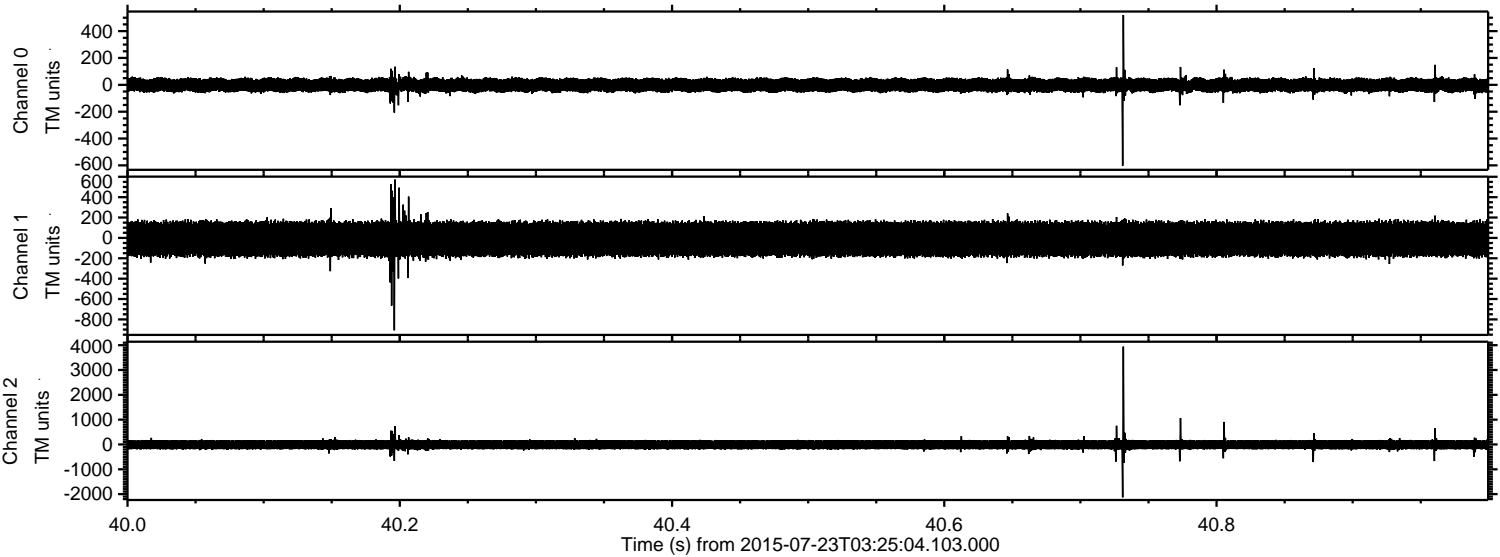

Processed Thu Jul 23 05:31:51 2015 by ELM ver.2012-10-06 from 001__elm20150723_032503__dat00.bin

