

# ELMAVAN 3D WAVEFORMS (Measured data sampled at 50 kHz) 51000 packets of 144 samples from 2015-07-23T01:29:59.150.999.

Processed Thu Jul 23 03:36:42 2015 by ELM ver.2012-10-06 from 001\_\_elm20150723\_012958\_\_dat00.bin

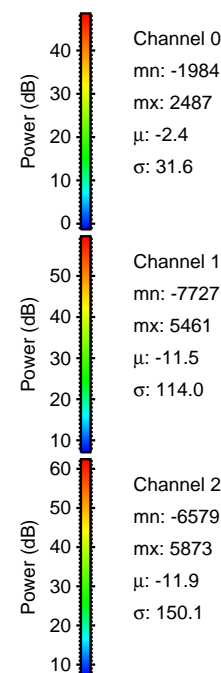

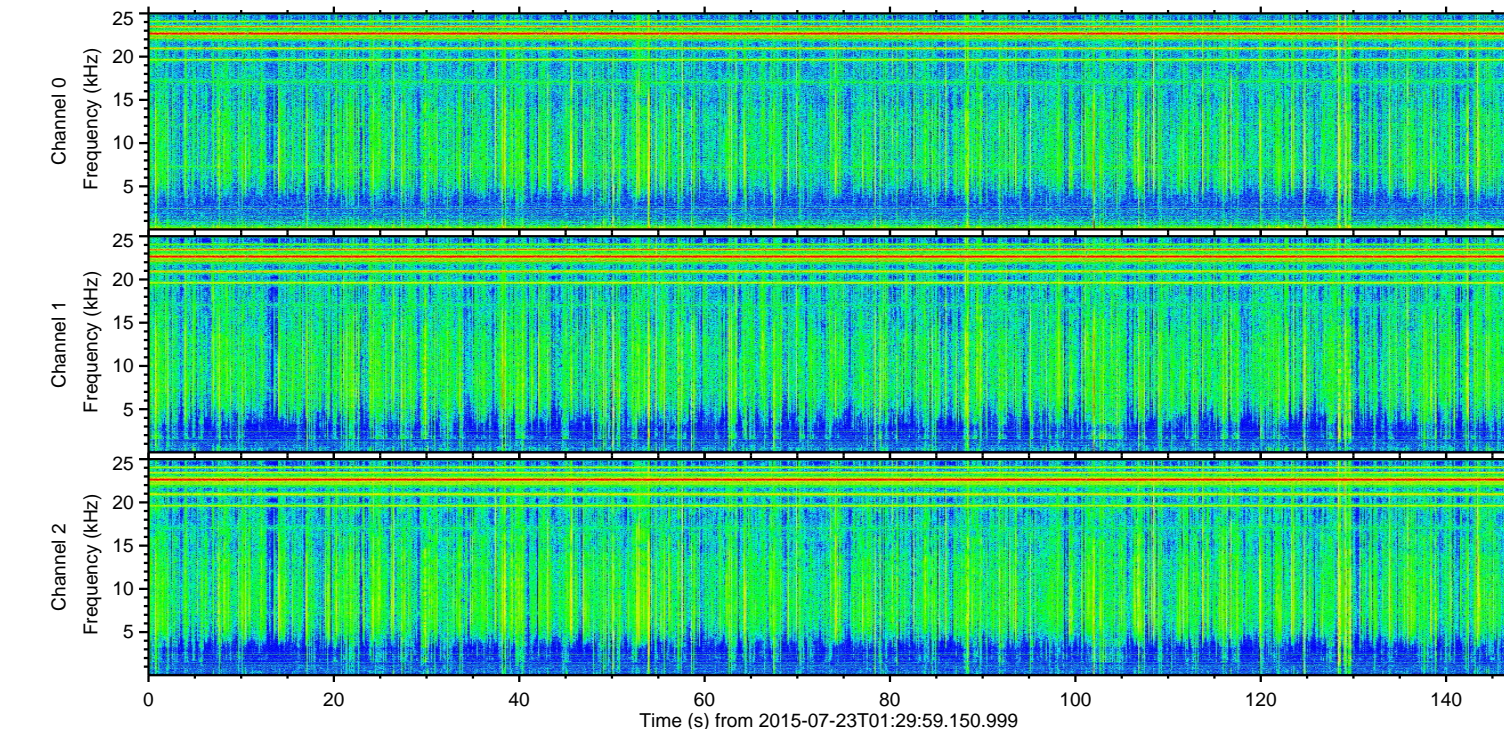
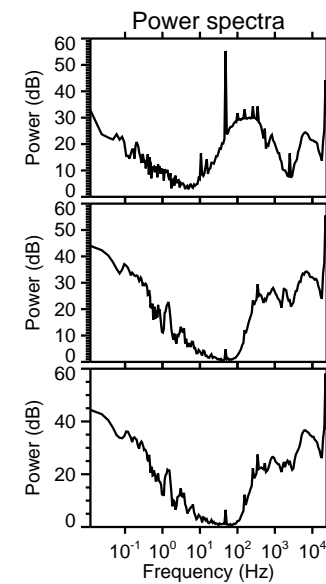
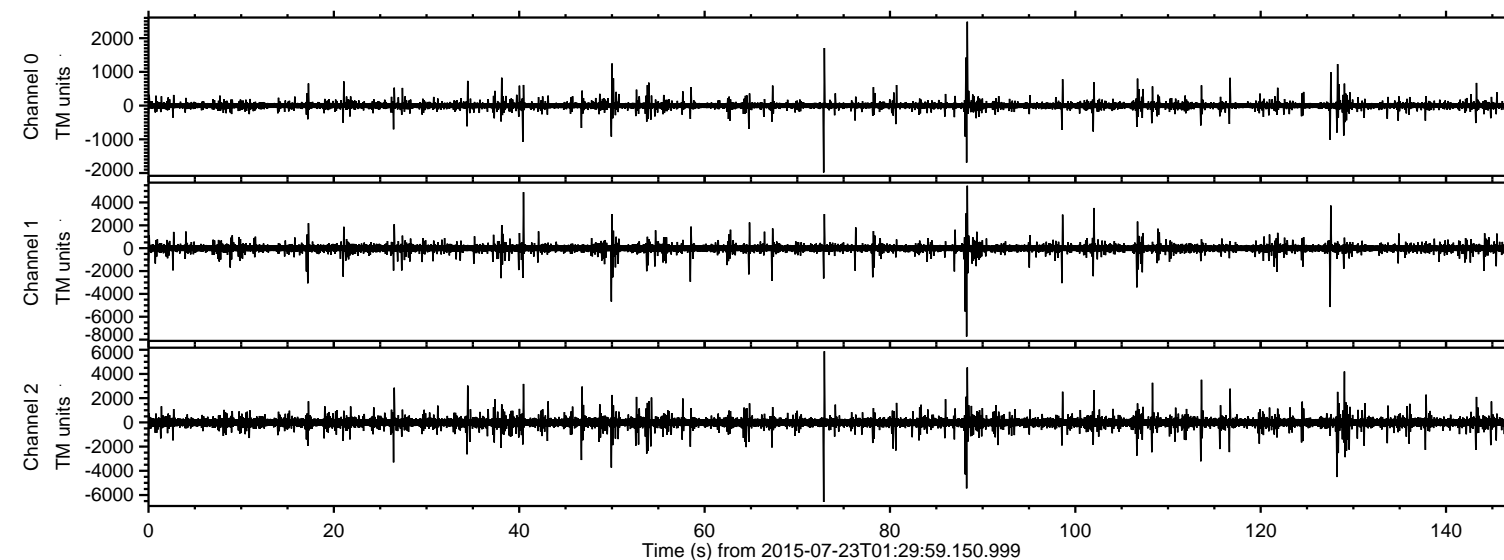

Processed Thu Jul 23 03:36:54 2015 by ELM ver.2012-10-06 from 001\_\_elm20150723\_012958\_\_dat00.bin

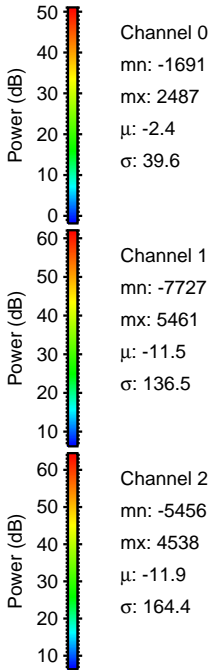
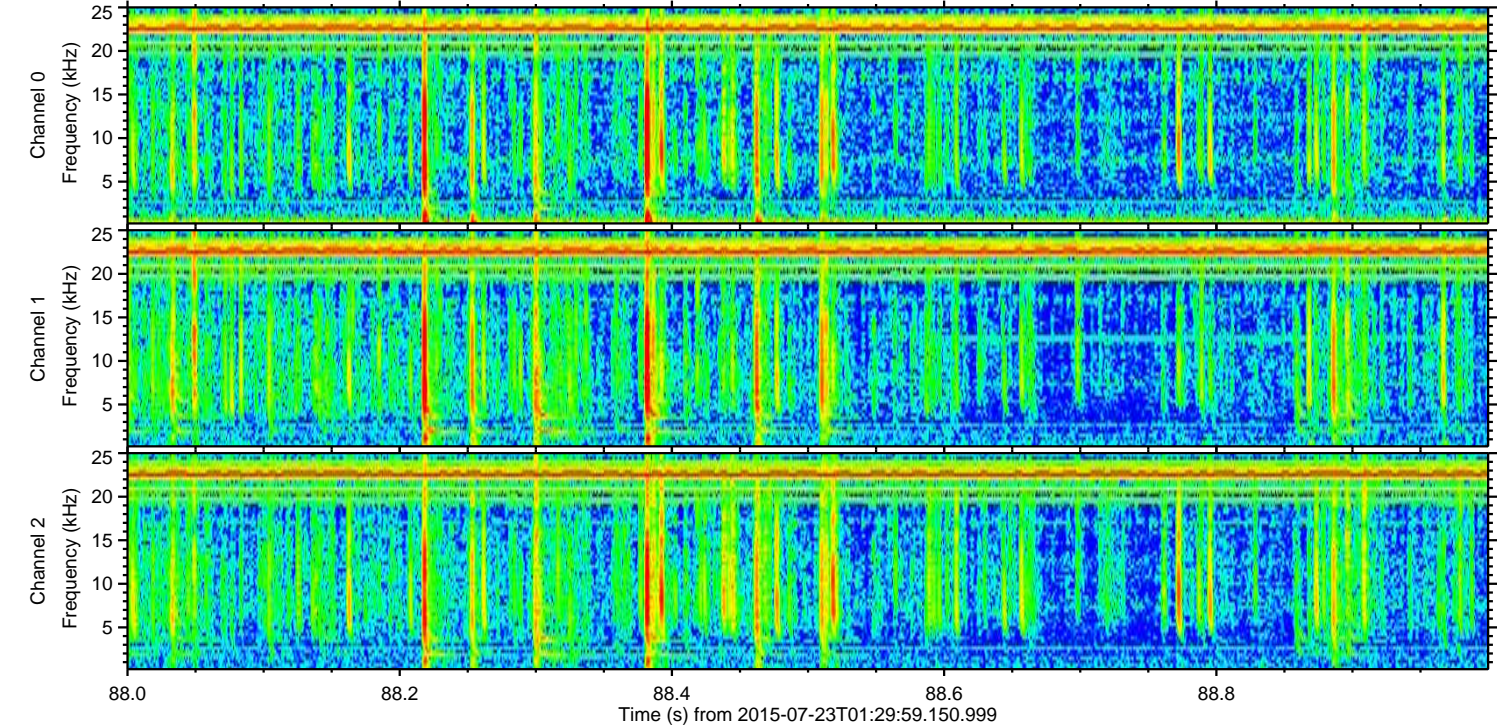
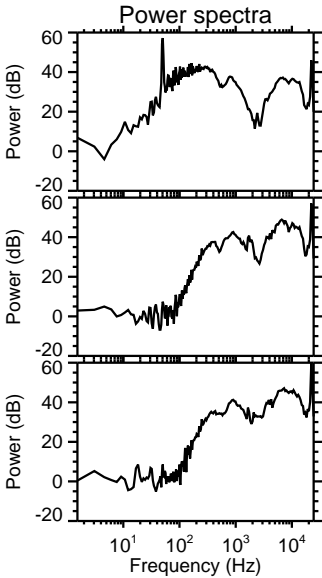
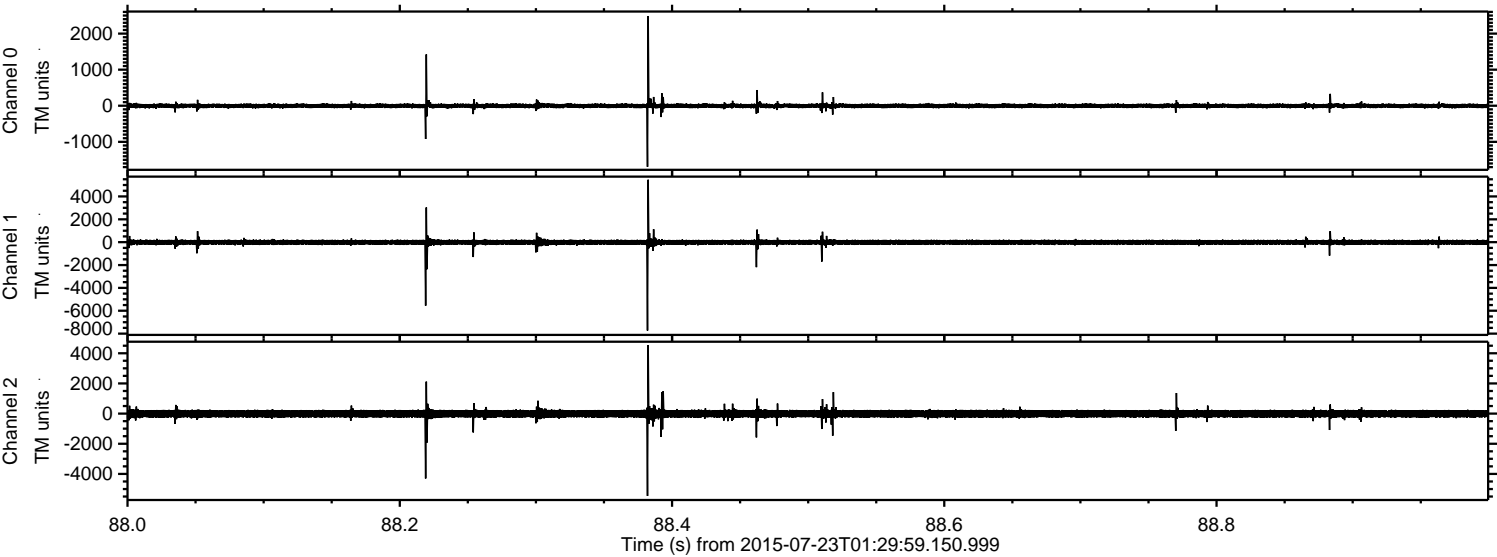



ELMAVAN 3D WAVEFORMS (Measured data sampled at 50 kHz) 51000 packets of 144 samples from 2015-07-23T01:29:59.150.999. Part 73/147

Processed Thu Jul 23 03:36:55 2015 by ELM ver.2012-10-06 from 001\_\_elm20150723\_012958\_\_dat00.bin

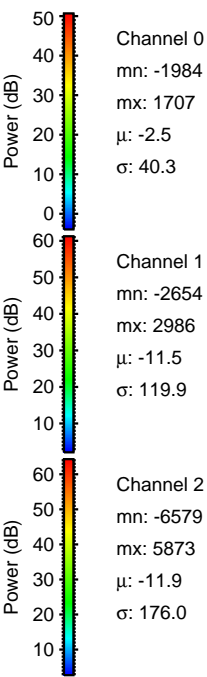
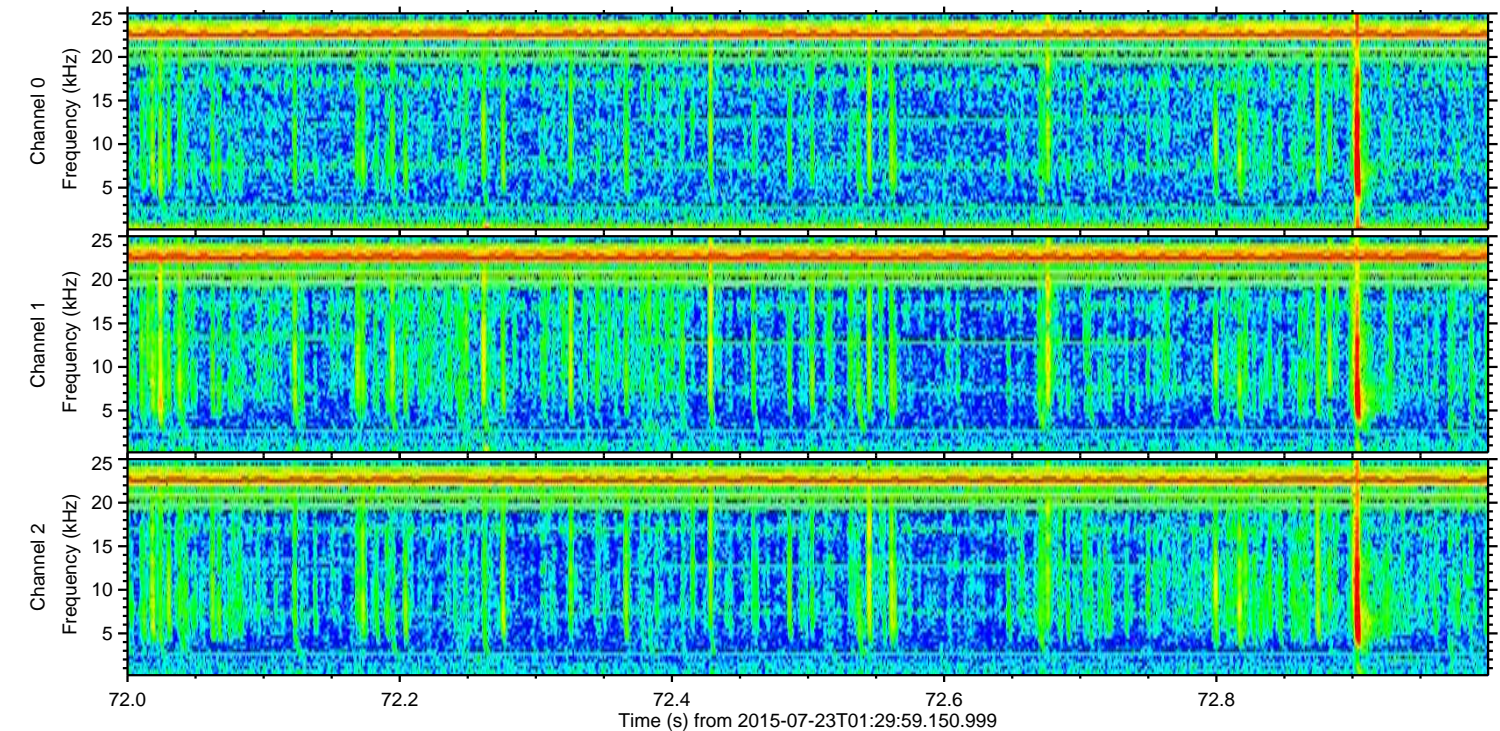
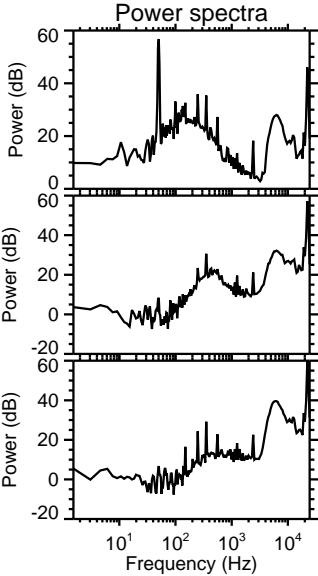
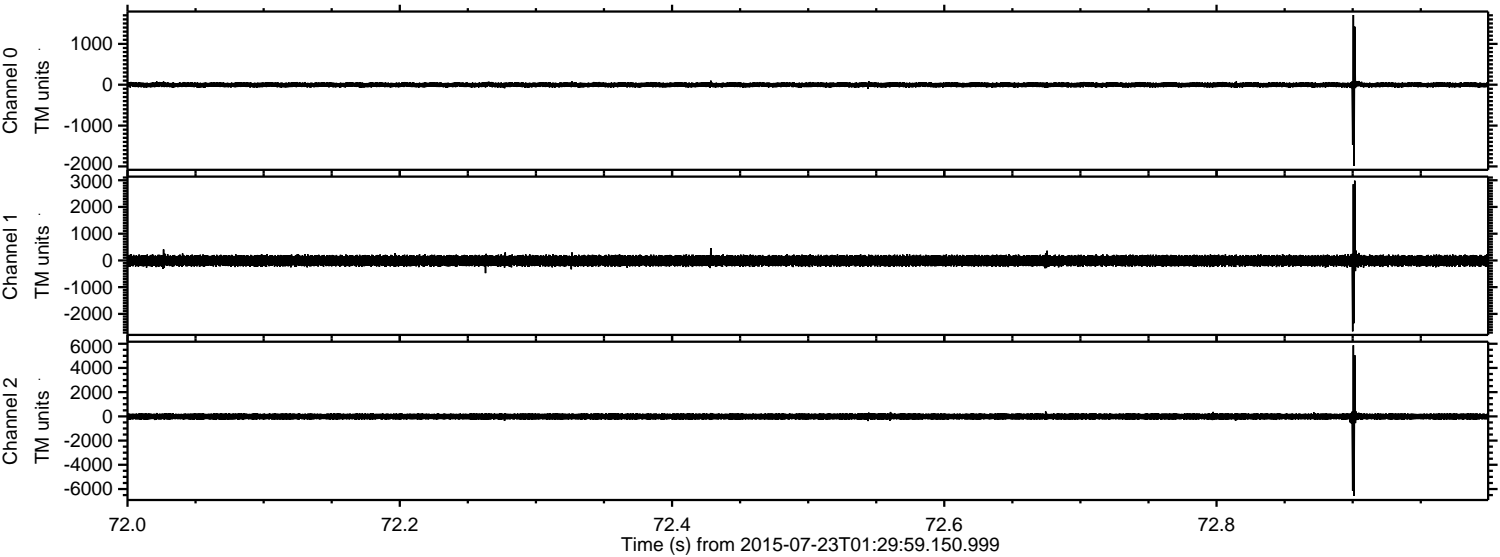

Channel 0  
mn: -1984  
mx: 1707  
 $\mu$ : -2.5  
 $\sigma$ : 40.3

Channel 1  
mn: -2654  
mx: 2986  
 $\mu$ : -11.5  
 $\sigma$ : 119.9

Channel 2  
mn: -6579  
mx: 5873  
 $\mu$ : -11.9  
 $\sigma$ : 176.0



ELMAVAN 3D WAVEFORMS (Measured data sampled at 50 kHz) 51000 packets of 144 samples from 2015-07-23T01:29:59.150.999. Part 128/147

Processed Thu Jul 23 03:36:56 2015 by ELM ver.2012-10-06 from 001\_\_elm20150723\_012958\_\_dat00.bin

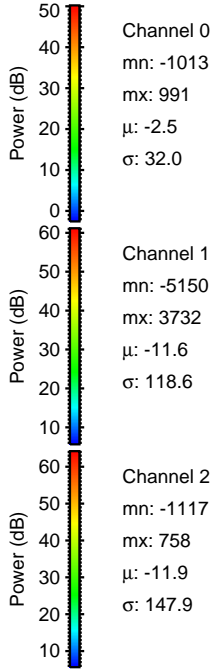
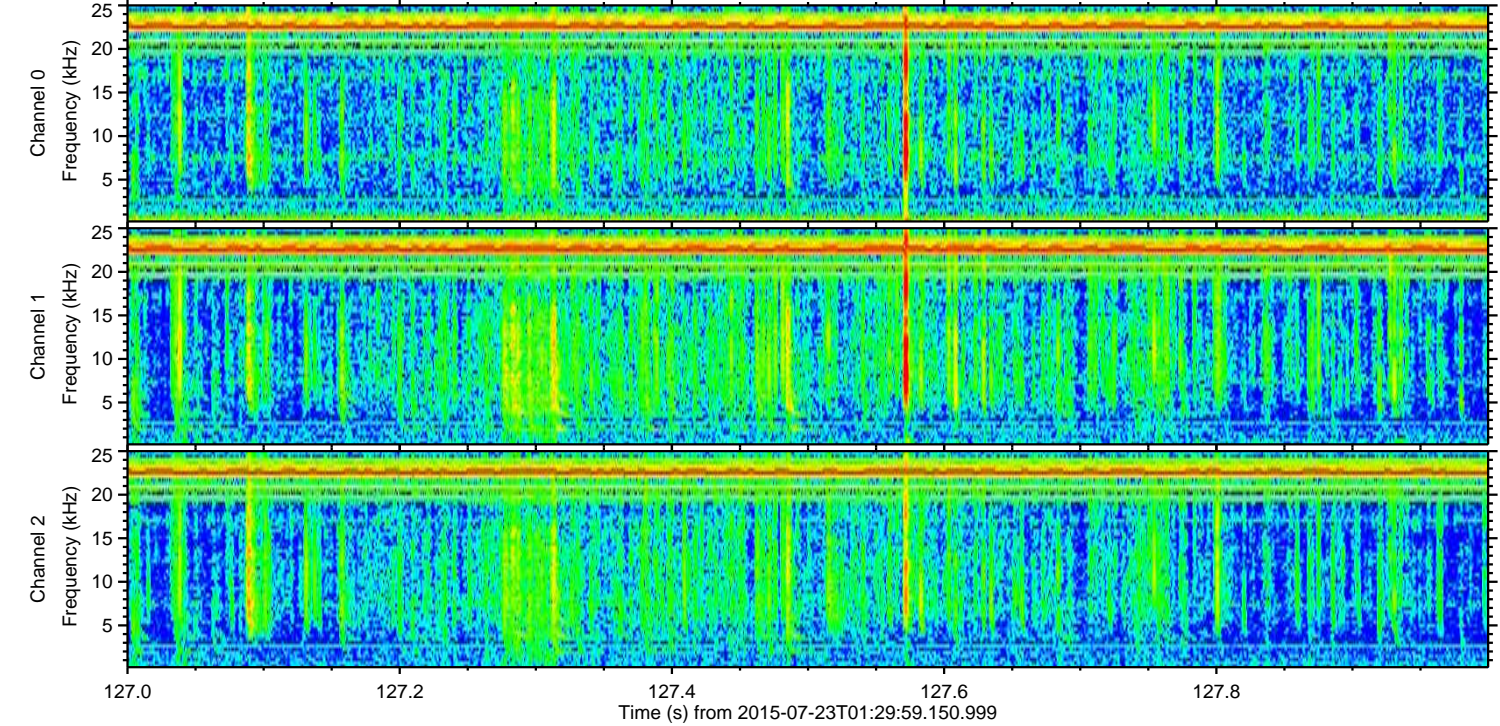
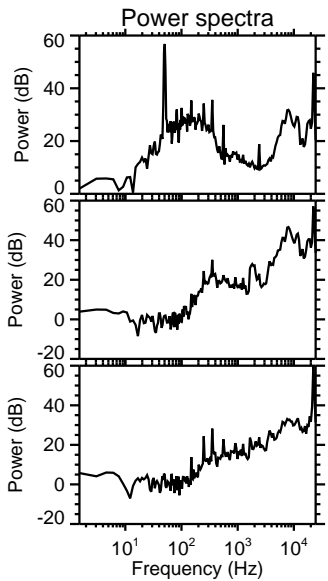
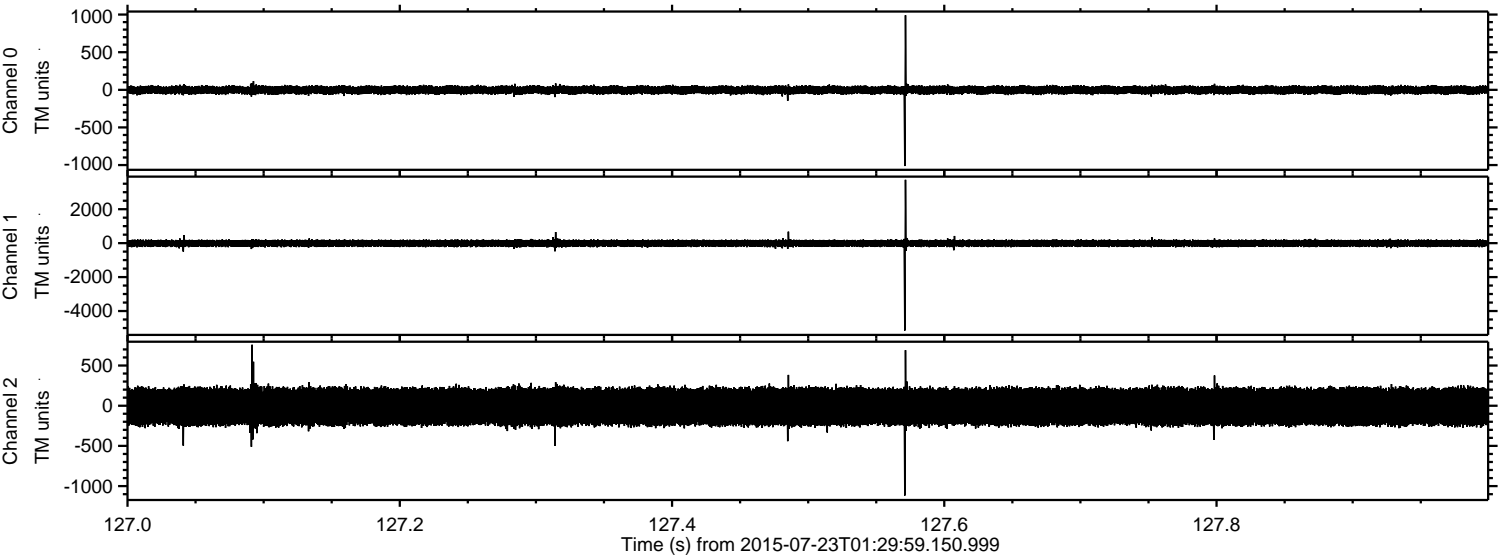



ELMAVAN 3D WAVEFORMS (Measured data sampled at 50 kHz) 51000 packets of 144 samples from 2015-07-23T01:29:59.150.999. Part 41/147

Processed Thu Jul 23 03:36:57 2015 by ELM ver.2012-10-06 from 001\_\_elm20150723\_012958\_\_dat00.bin

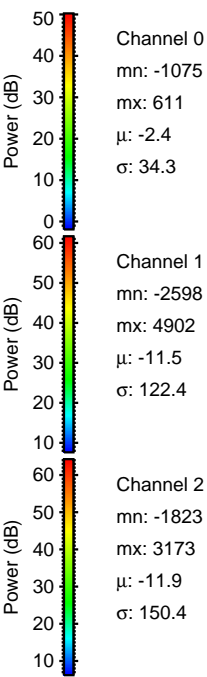
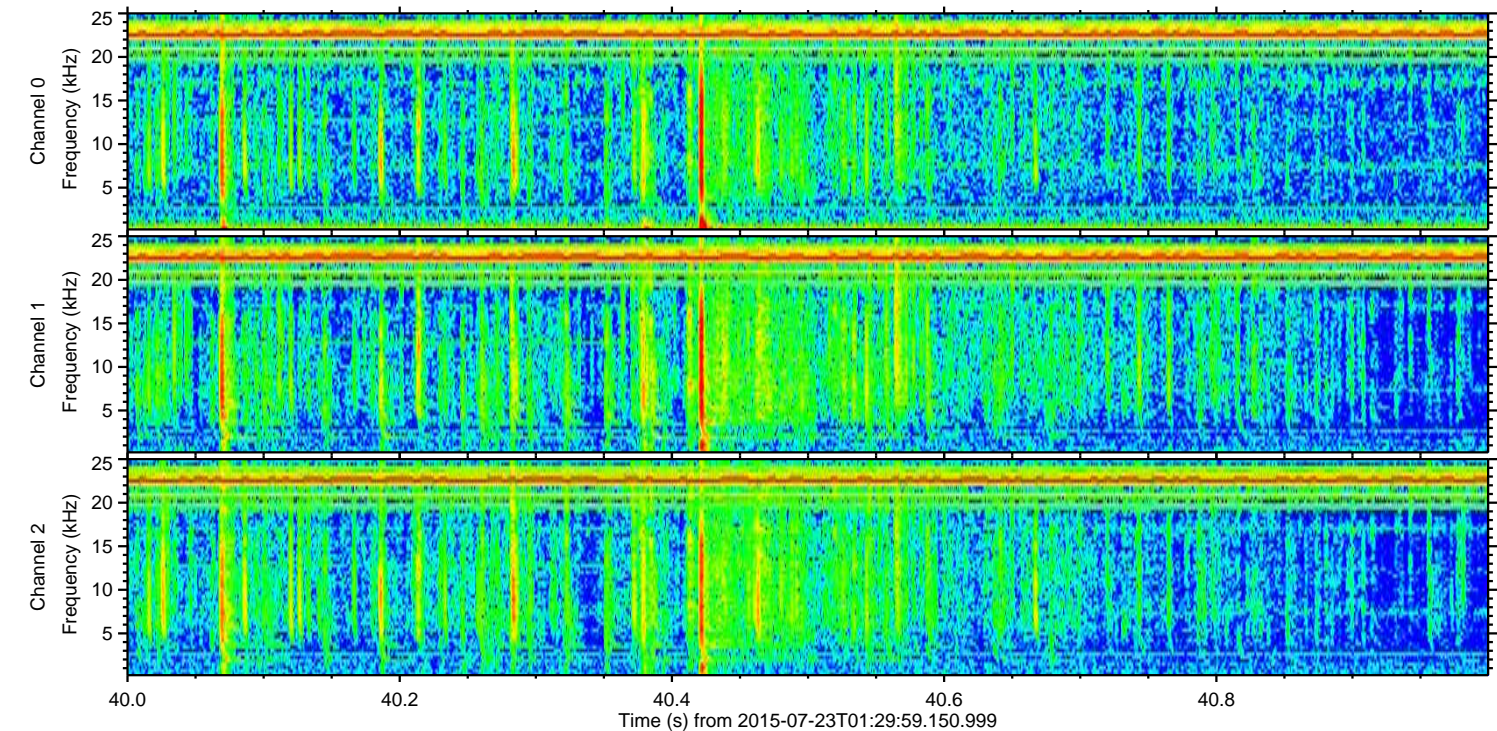
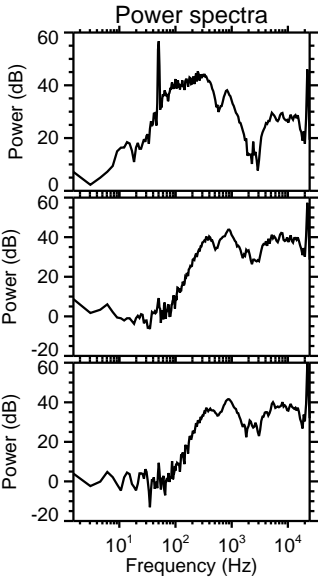
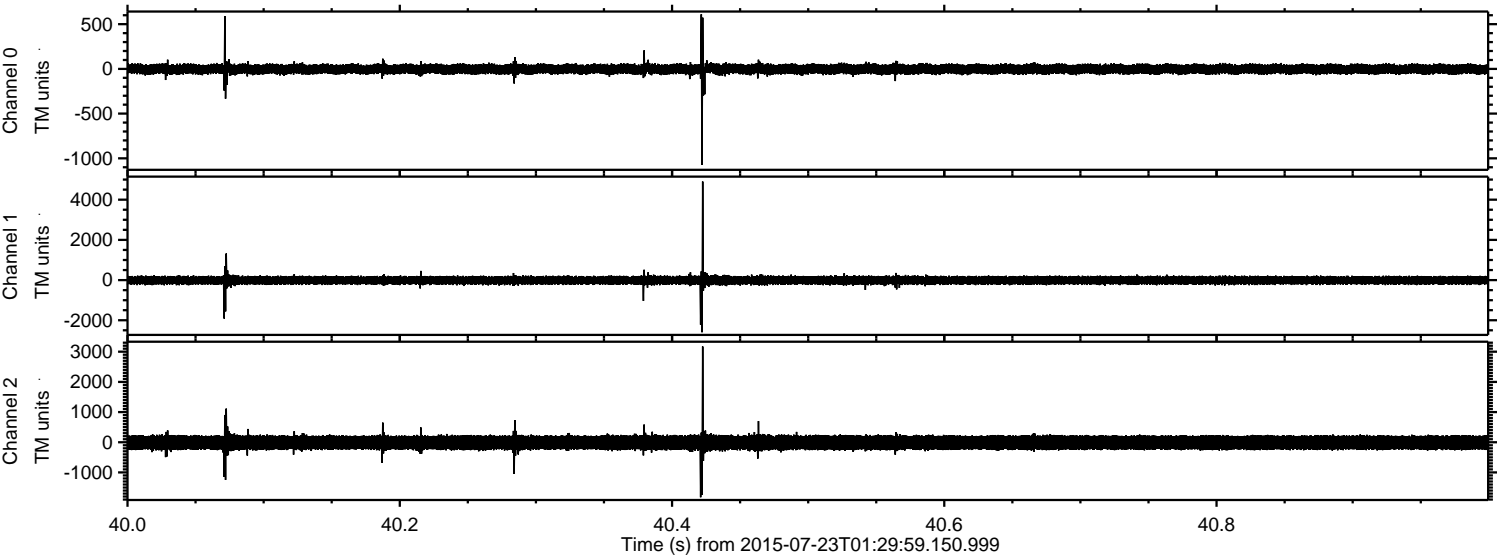



Processed Thu Jul 23 03:36:57 2015 by ELM ver.2012-10-06 from 001\_\_elm20150723\_012958\_\_dat00.bin

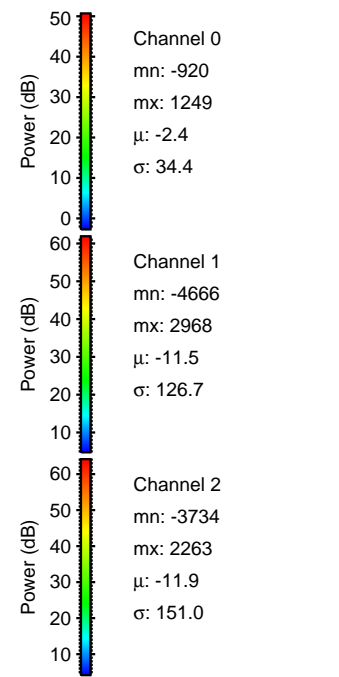
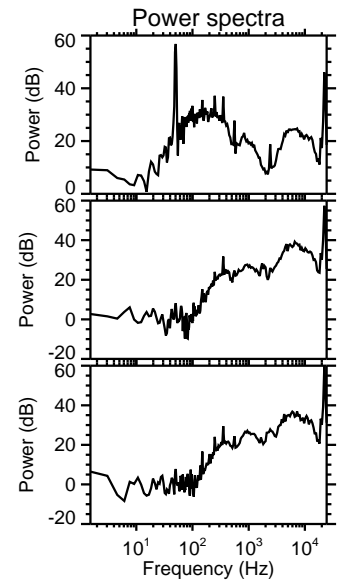
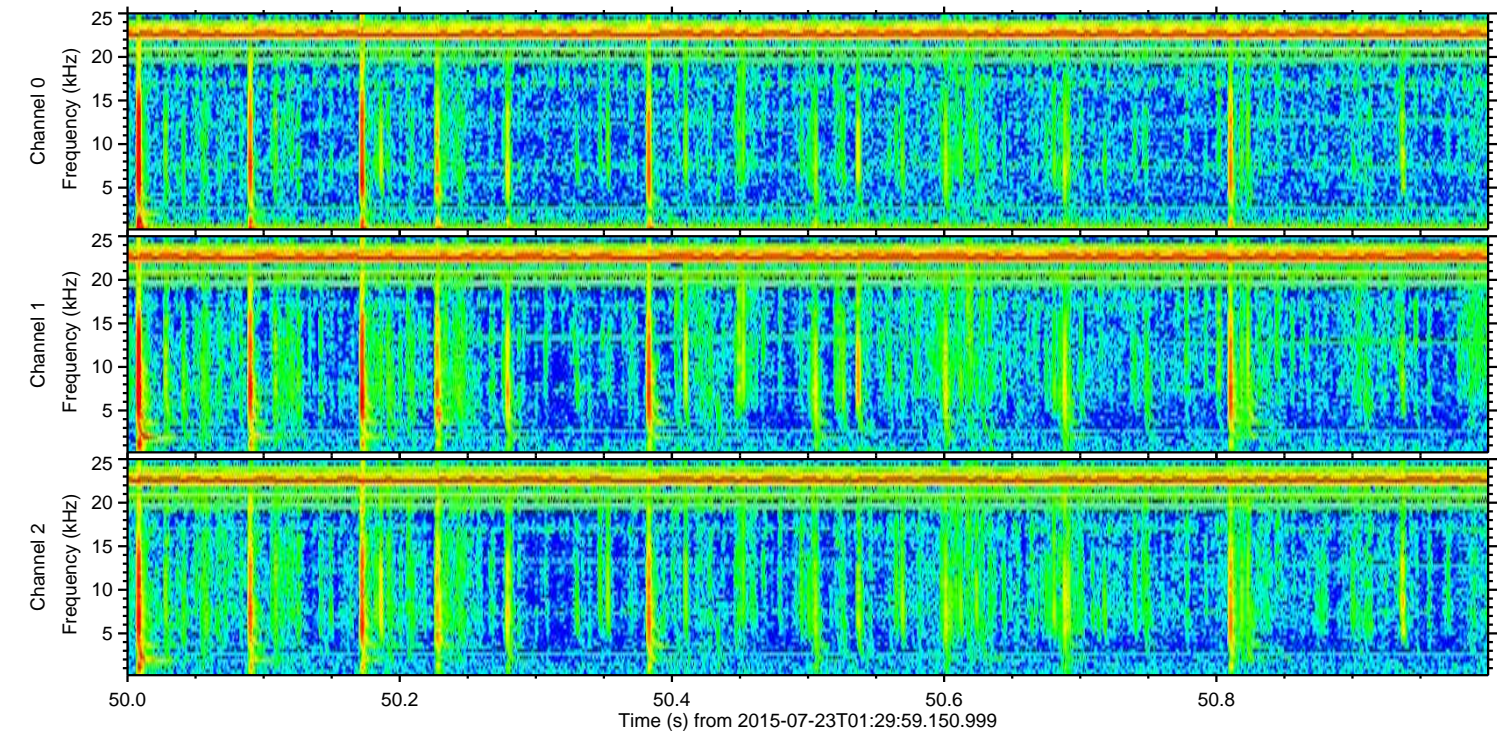
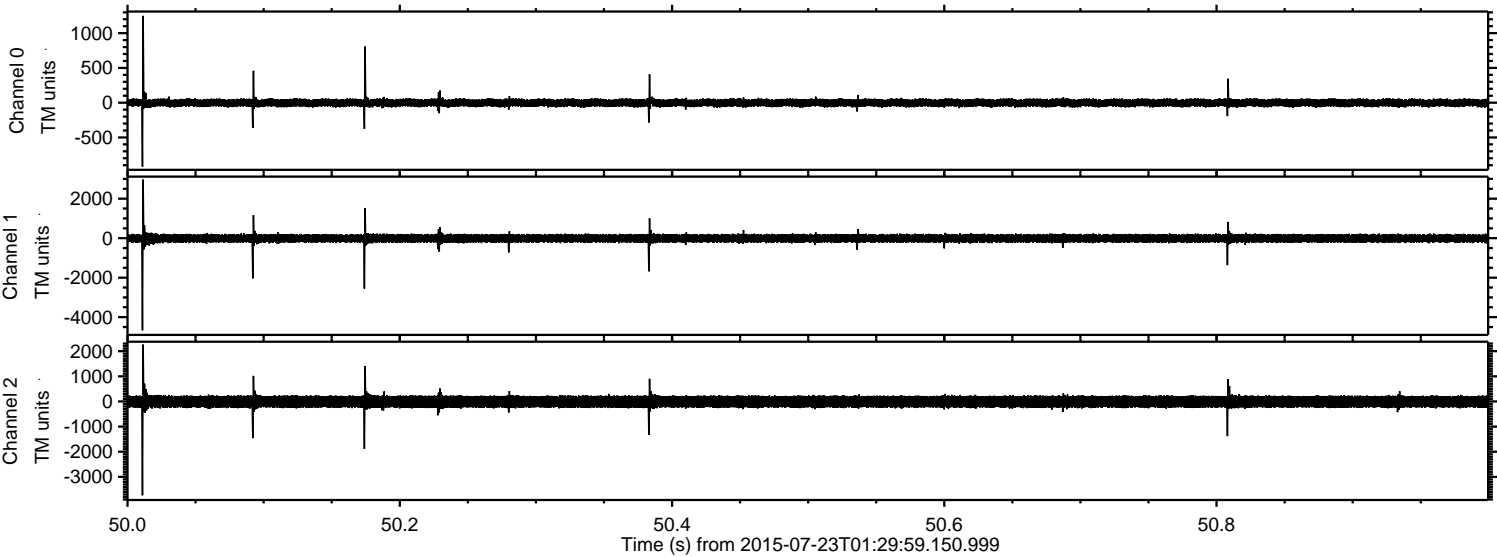



ELMAVAN 3D WAVEFORMS (Measured data sampled at 50 kHz) 51000 packets of 144 samples from 2015-07-23T01:29:59.150.999. Part 129/147

Processed Thu Jul 23 03:36:58 2015 by ELM ver.2012-10-06 from 001\_\_elm20150723\_012958\_\_dat00.bin

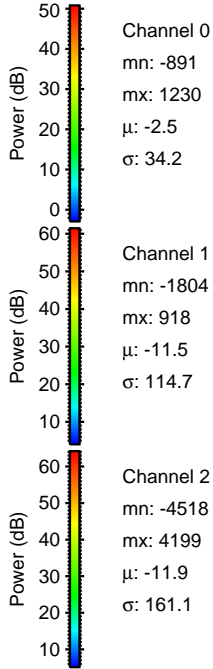
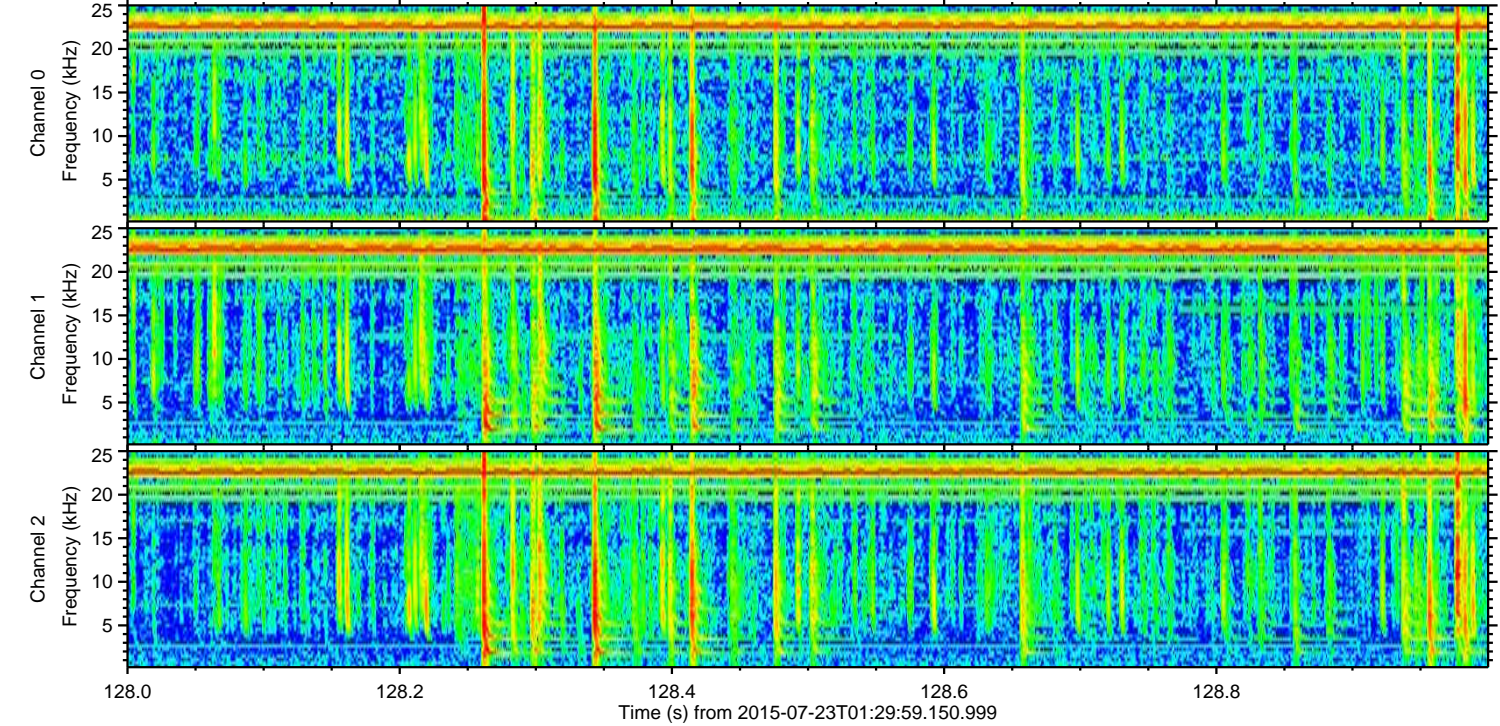
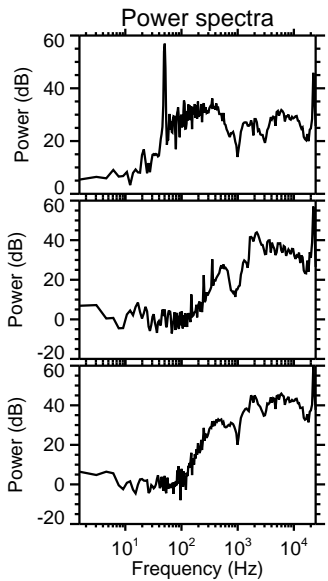
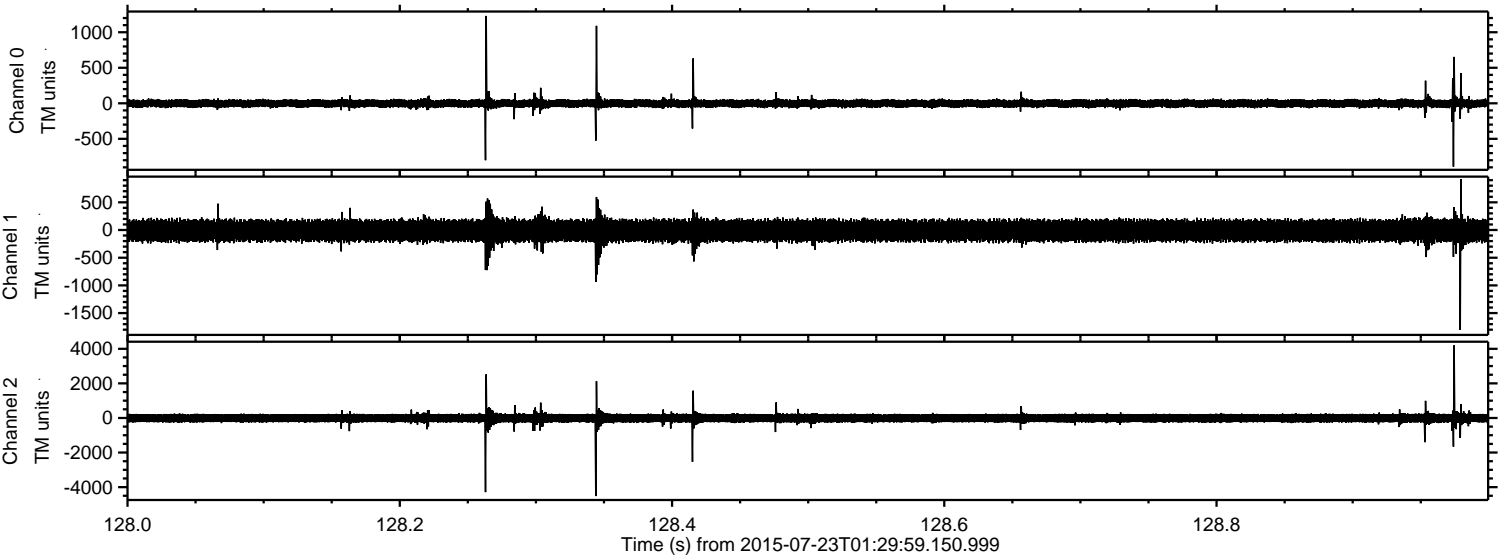



ELMAVAN 3D WAVEFORMS (Measured data sampled at 50 kHz) 51000 packets of 144 samples from 2015-07-23T01:29:59.150.999. Part 102/147

Processed Thu Jul 23 03:36:59 2015 by ELM ver.2012-10-06 from 001\_\_elm20150723\_012958\_\_dat00.bin

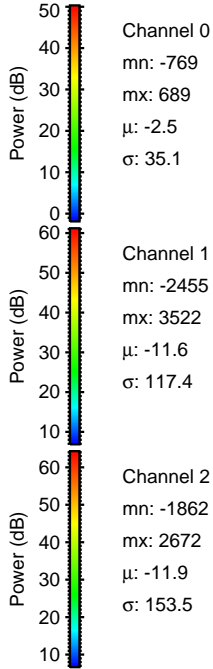
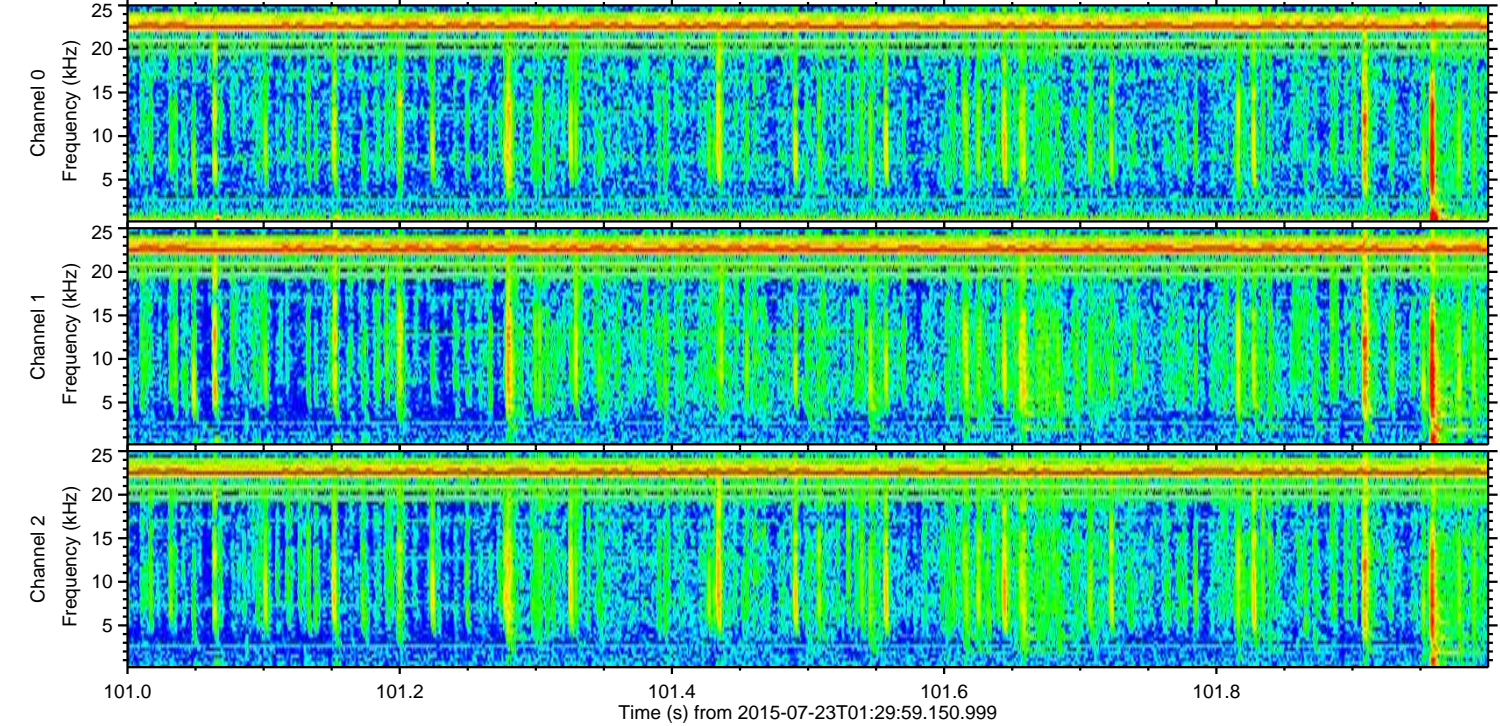
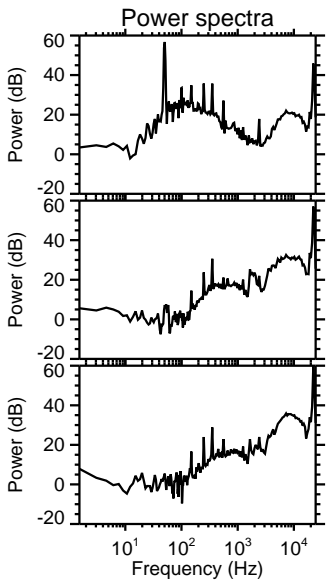
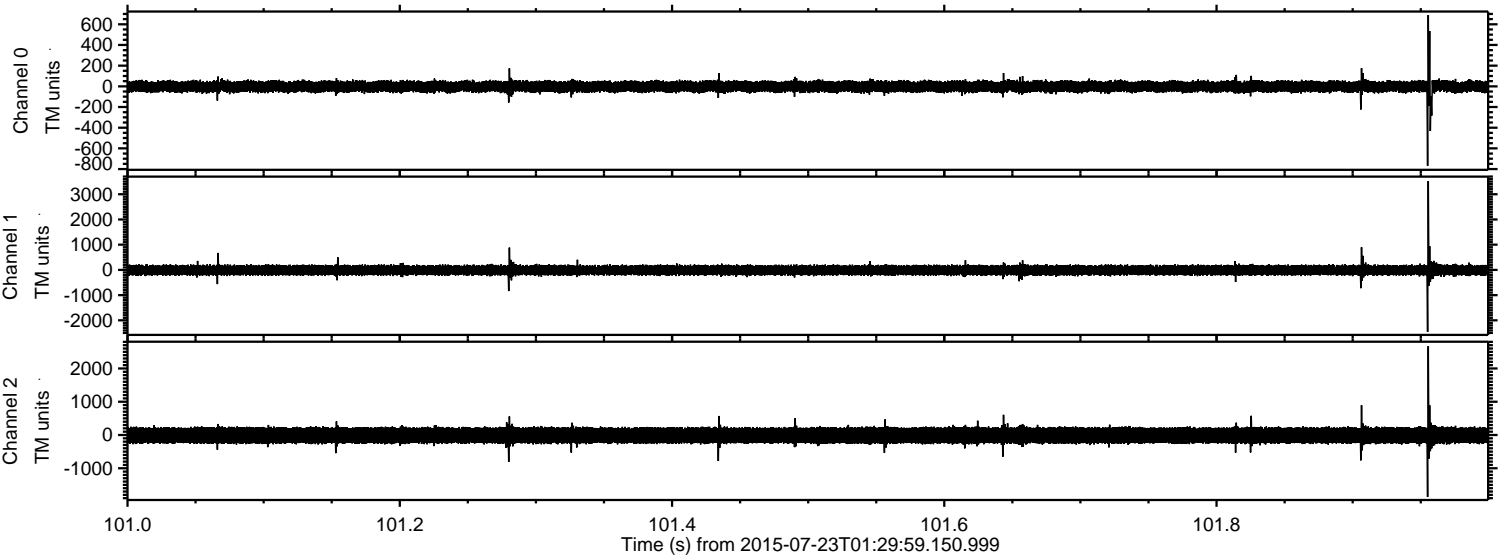



ELMAVAN 3D WAVEFORMS (Measured data sampled at 50 kHz) 51000 packets of 144 samples from 2015-07-23T01:29:59.150.999. Part 114/147

Processed Thu Jul 23 03:37:00 2015 by ELM ver.2012-10-06 from 001\_\_elm20150723\_012958\_\_dat00.bin

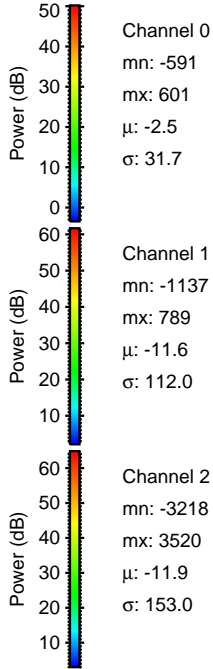
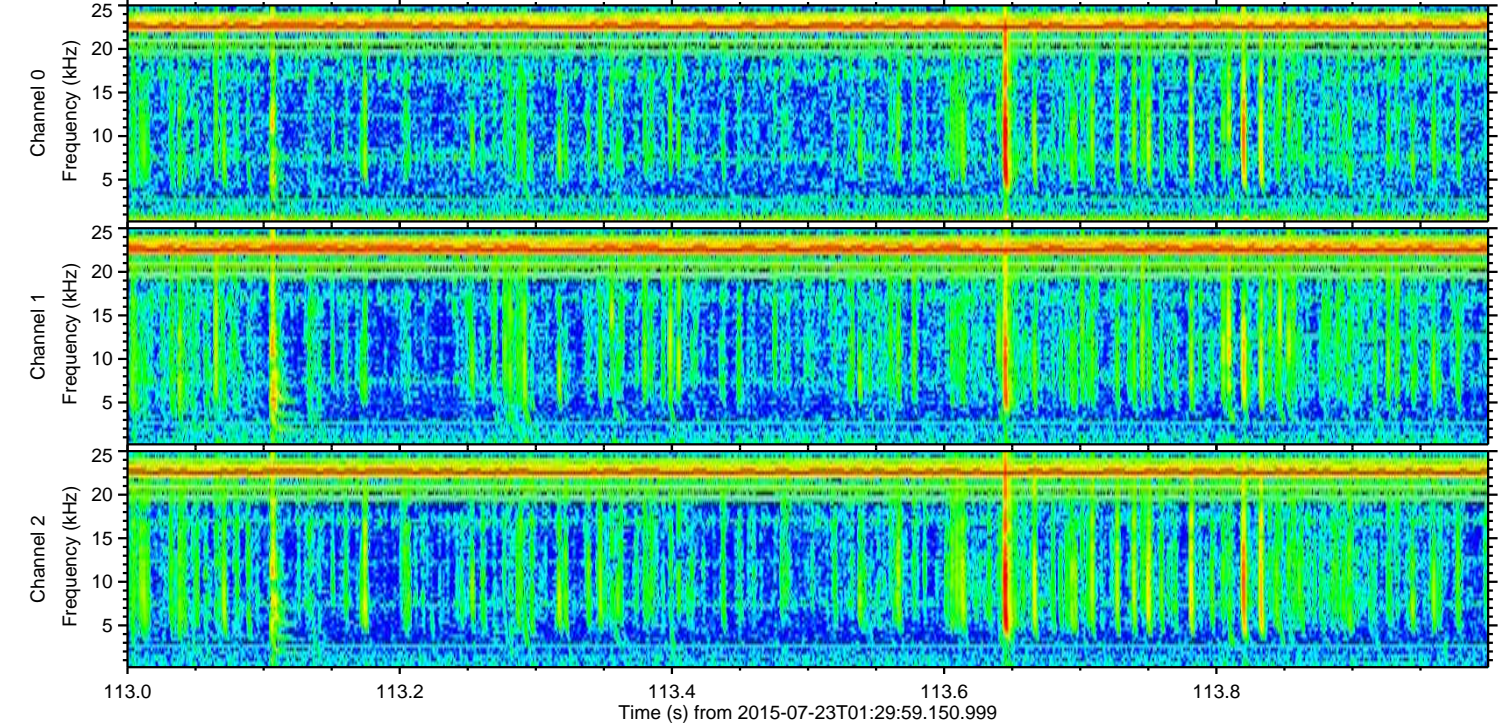
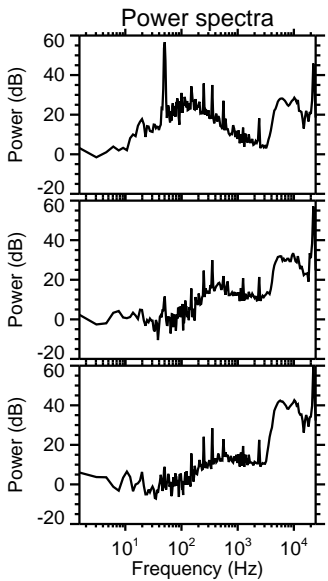
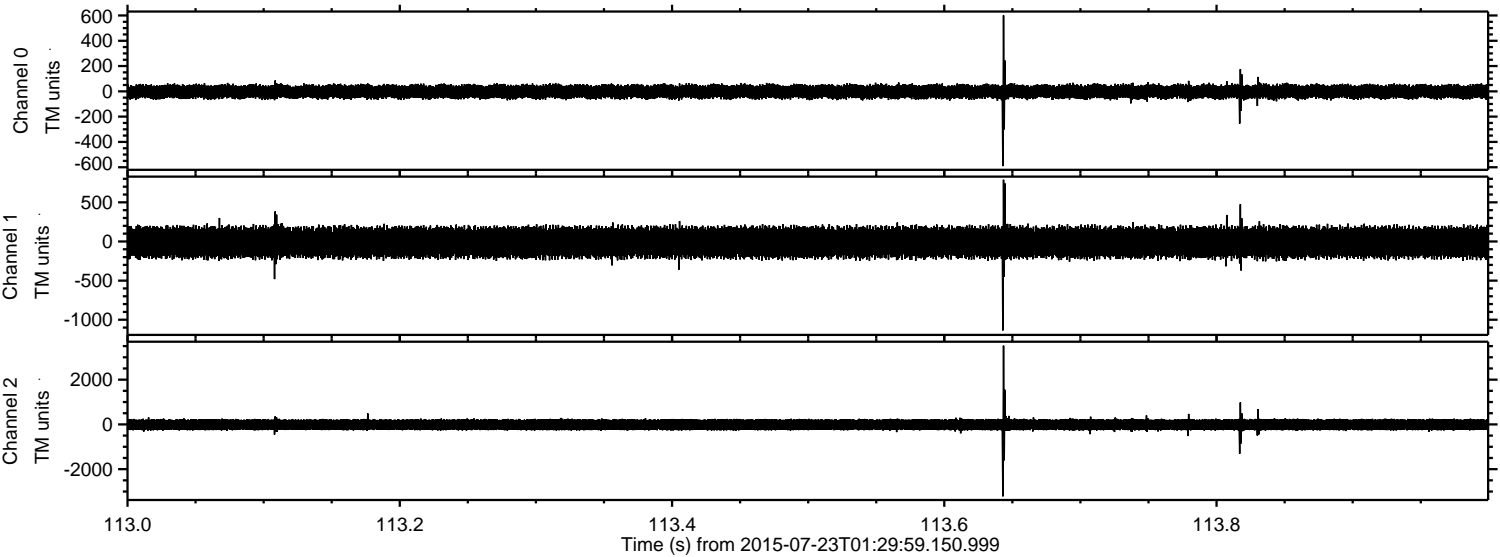



ELMAVAN 3D WAVEFORMS (Measured data sampled at 50 kHz) 51000 packets of 144 samples from 2015-07-23T01:29:59.150.999. Part 107/147

Processed Thu Jul 23 03:37:01 2015 by ELM ver.2012-10-06 from 001\_\_elm20150723\_012958\_\_dat00.bin

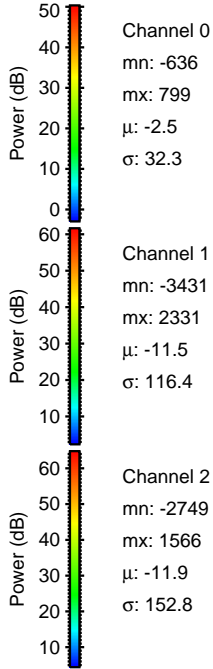
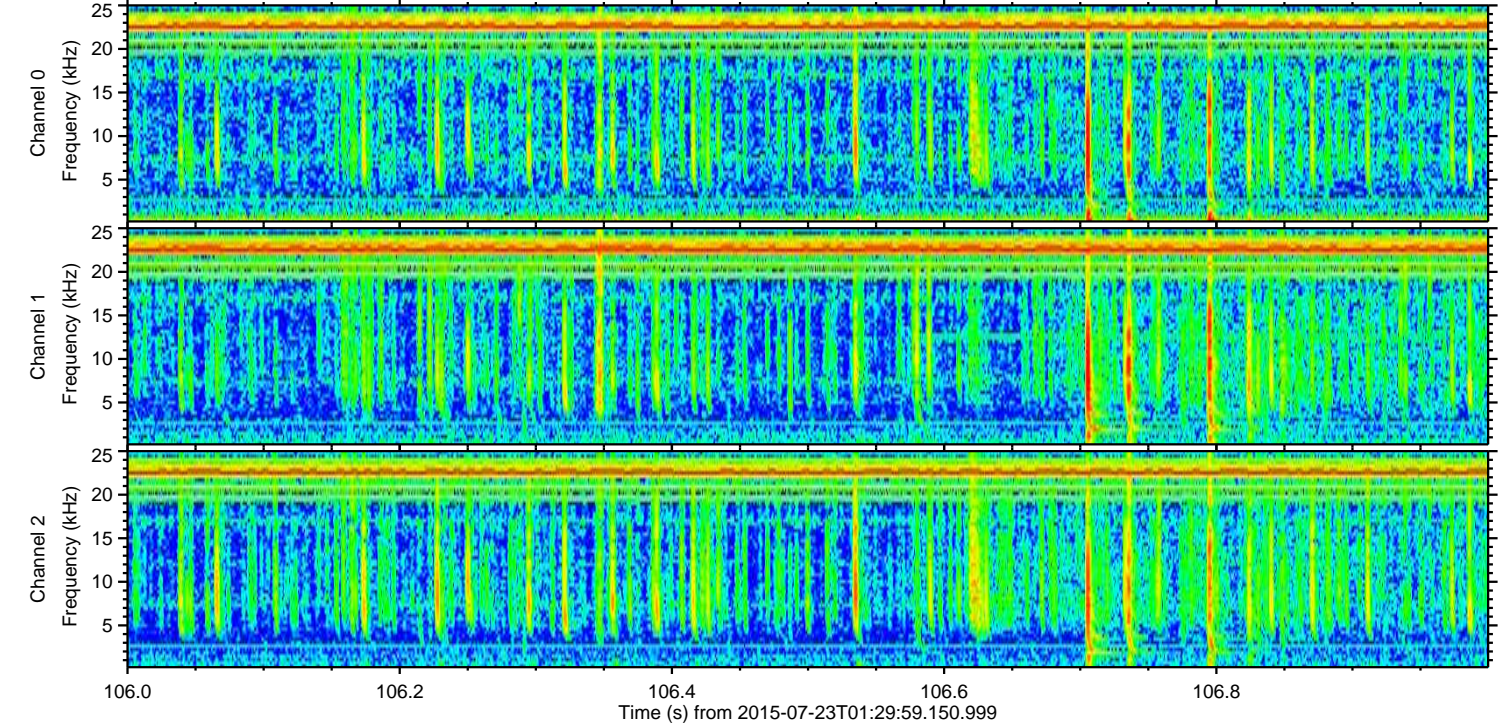
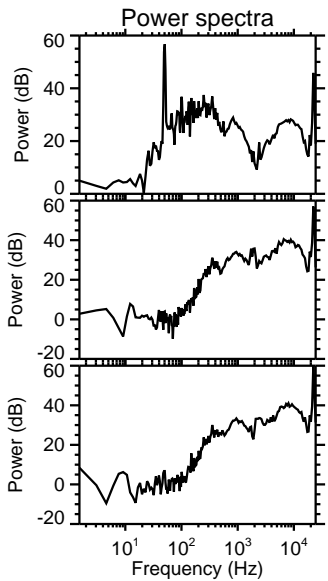
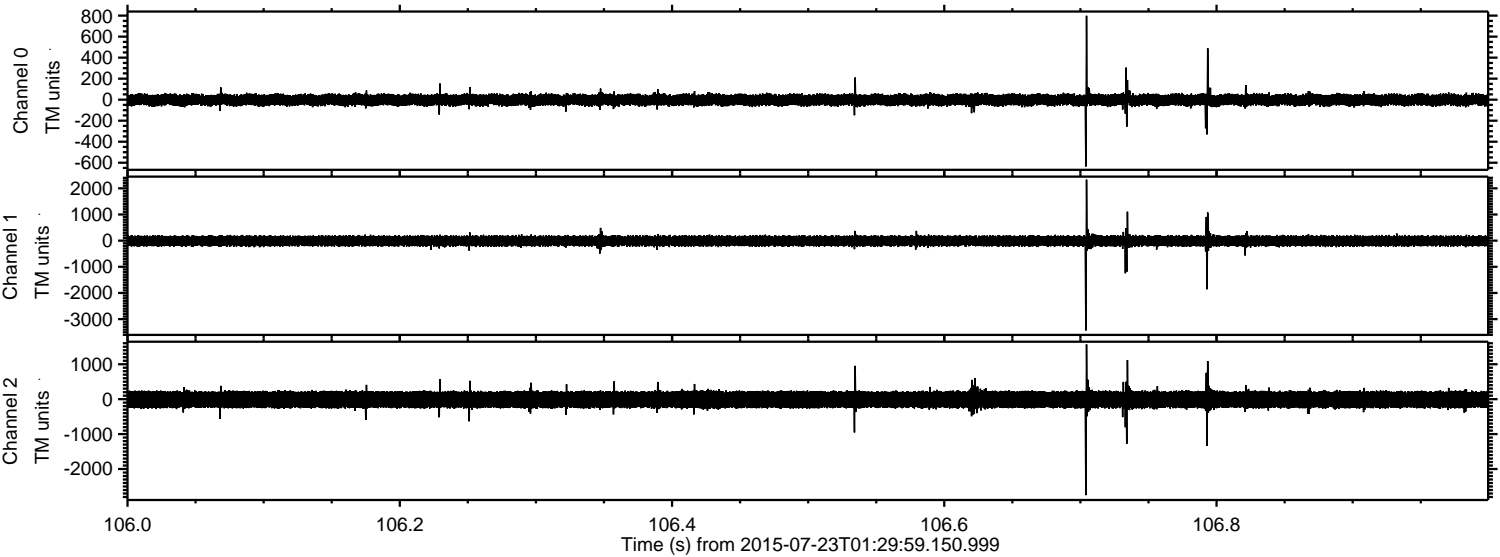

Channel 0  
mn: -636  
mx: 799  
 $\mu$ : -2.5  
 $\sigma$ : 32.3

Channel 1  
mn: -3431  
mx: 2331  
 $\mu$ : -11.5  
 $\sigma$ : 116.4

Channel 2  
mn: -2749  
mx: 1566  
 $\mu$ : -11.9  
 $\sigma$ : 152.8



Processed Thu Jul 23 03:37:02 2015 by ELM ver.2012-10-06 from 001\_\_elm20150723\_012958\_\_dat00.bin

