

ELMAVAN 3D WAVEFORMS (Measured data sampled at 50 kHz) 51000 packets of 144 samples from 2015-07-22T18:29:41.198.999.

Processed Wed Jul 22 20:36:37 2015 by ELM ver.2012-10-06 from 001__elm20150722_182940__dat00.bin

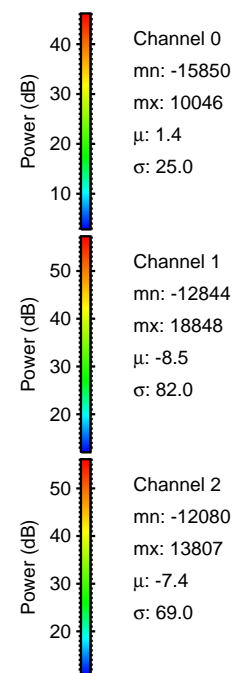

Processed Wed Jul 22 20:36:53 2015 by ELM ver.2012-10-06 from 001__elm20150722_182940__dat00.bin

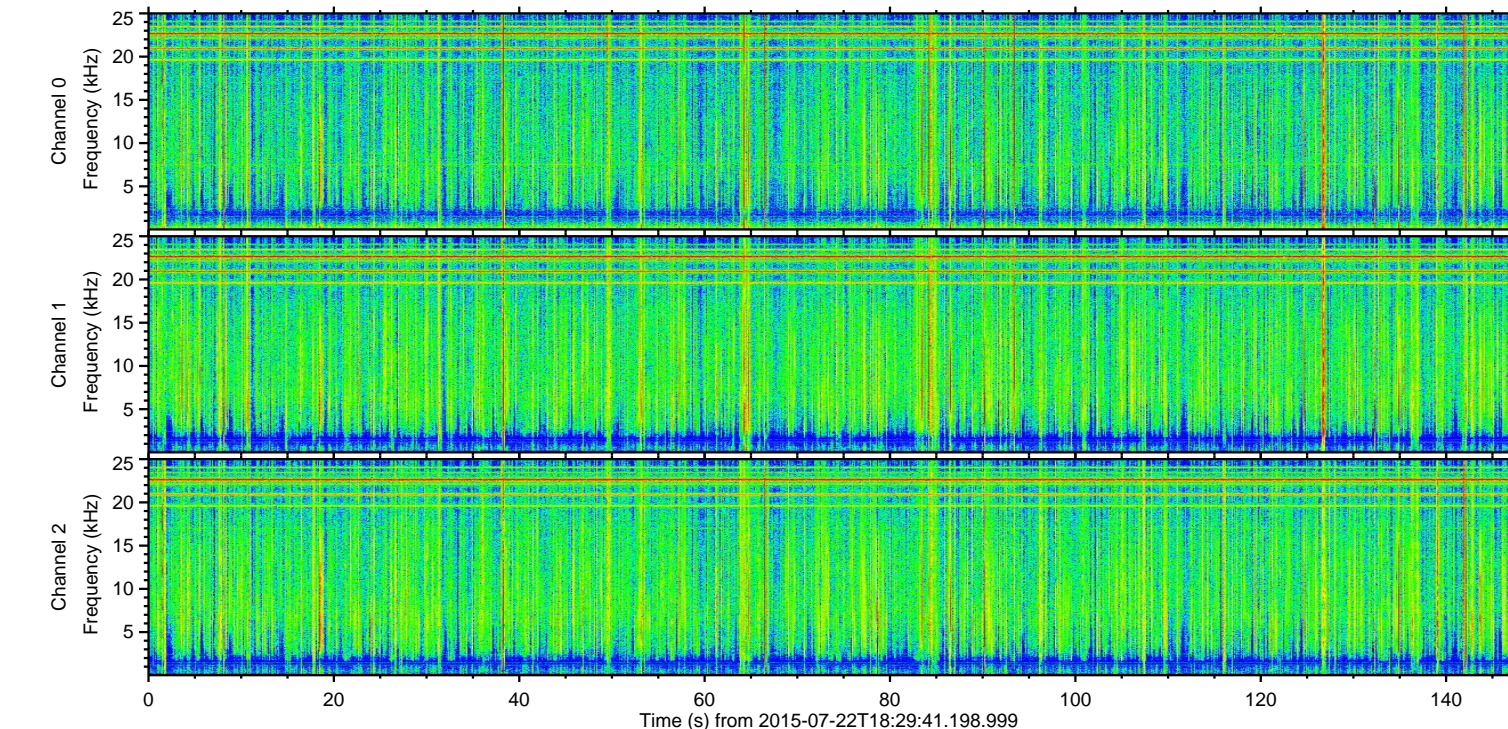
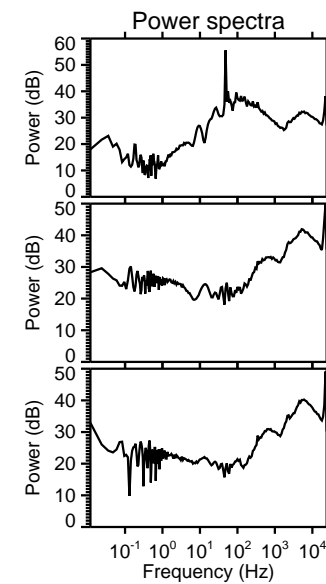
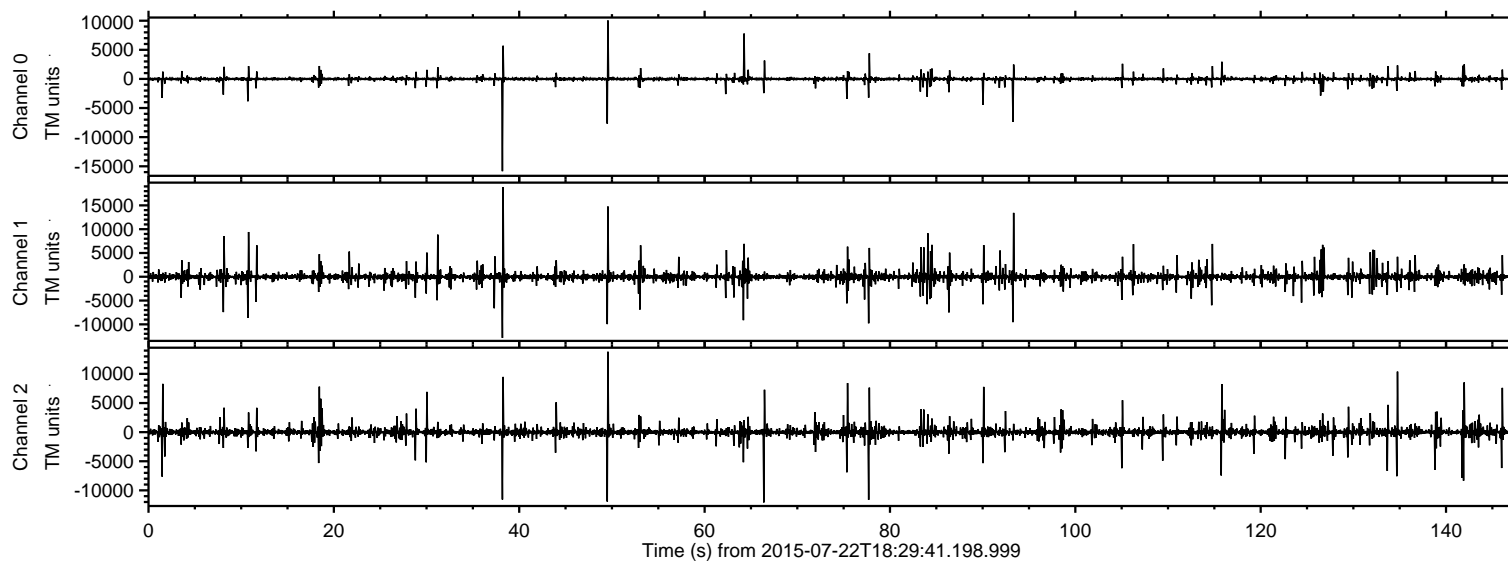
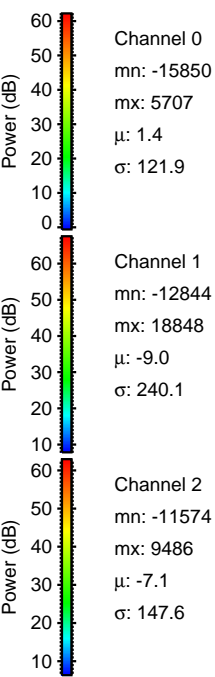
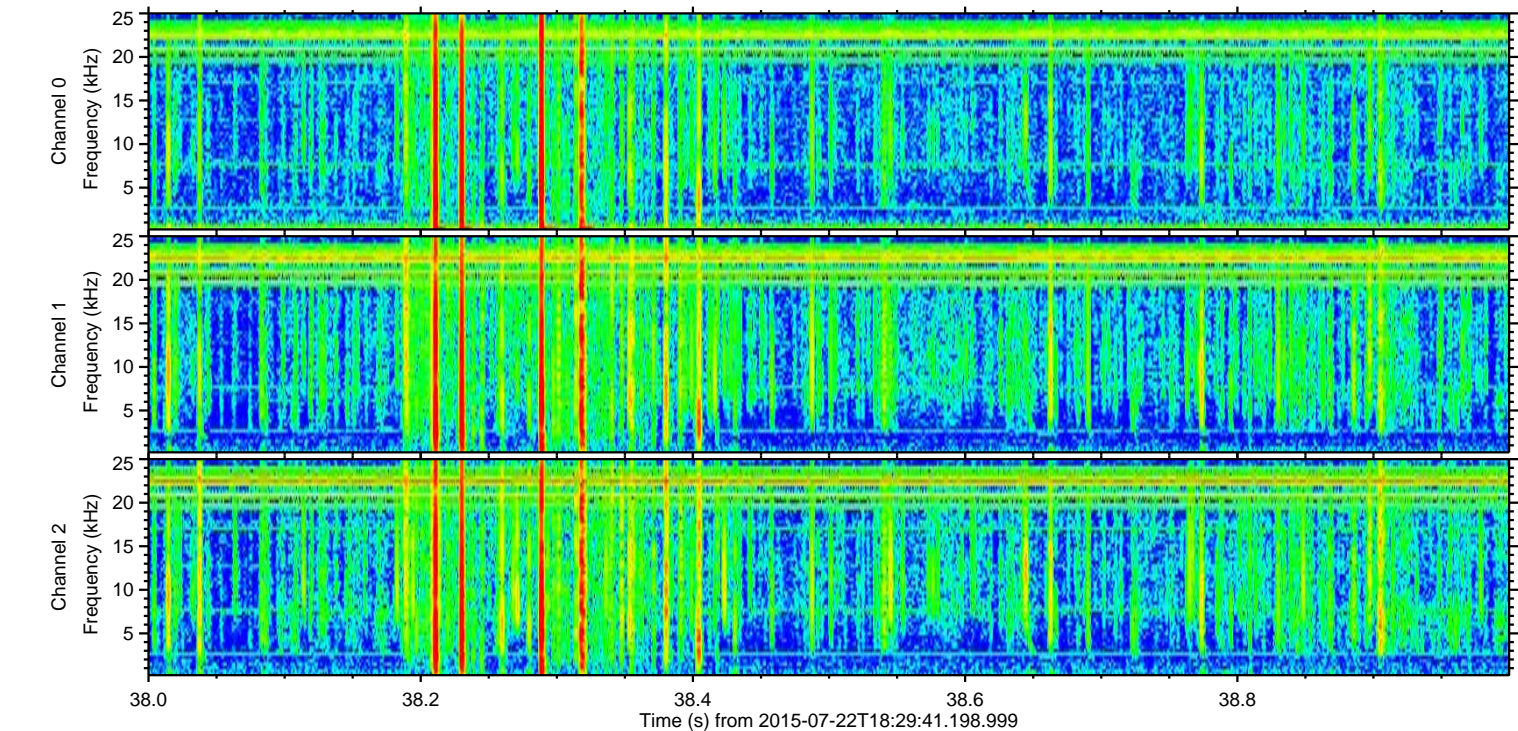
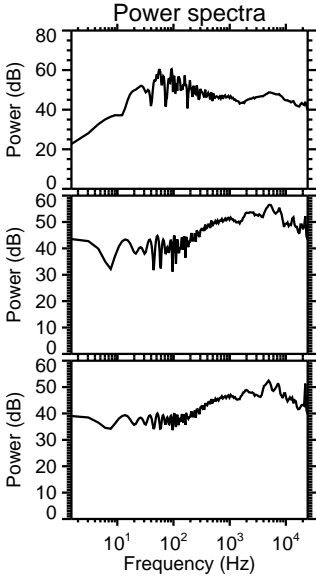
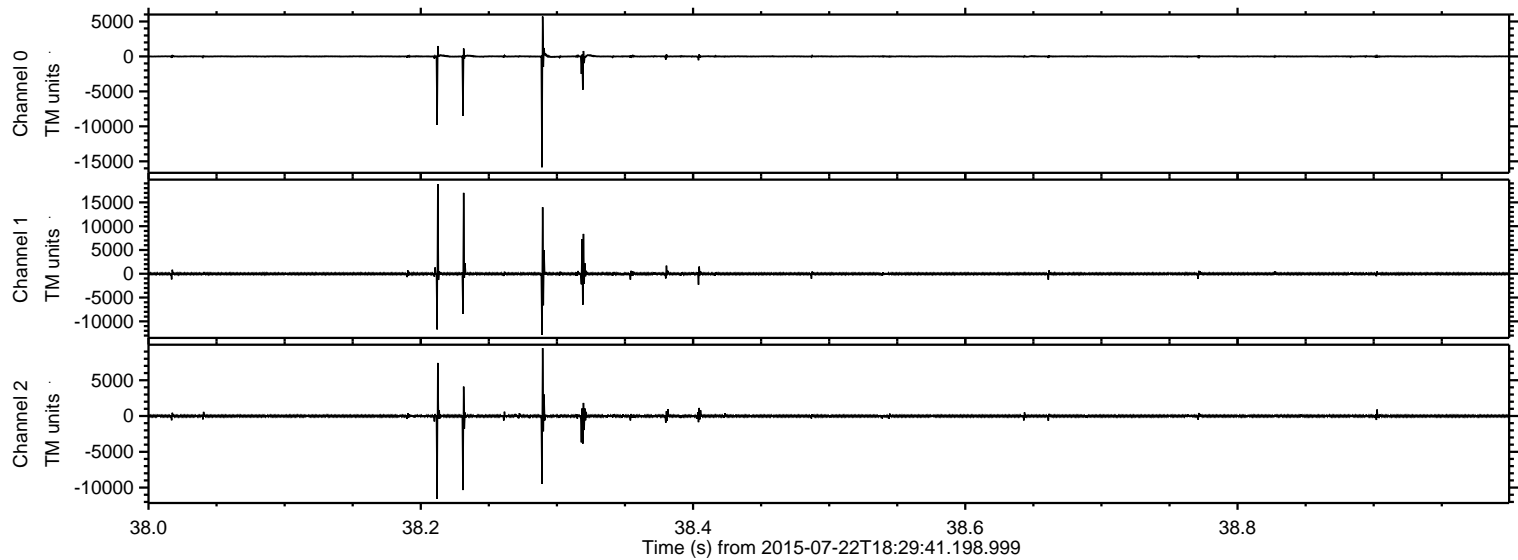

Processed Wed Jul 22 20:36:54 2015 by ELM ver.2012-10-06 from 001__elm20150722_182940__dat00.bin

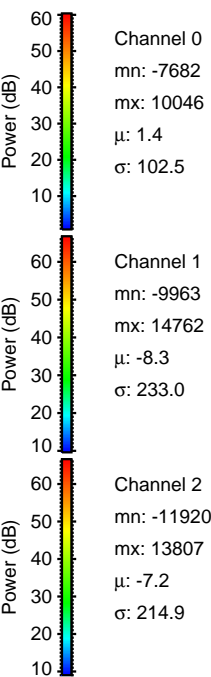
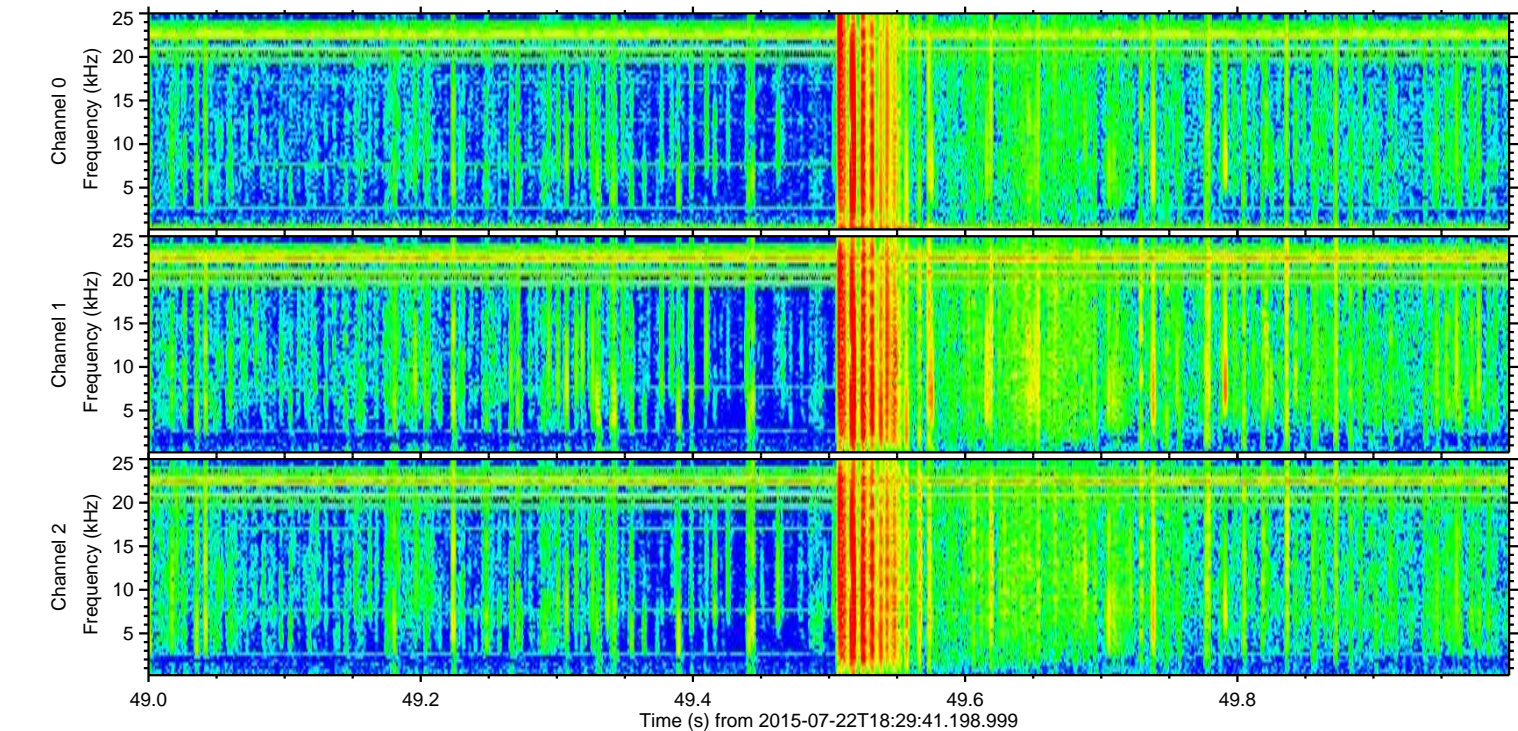
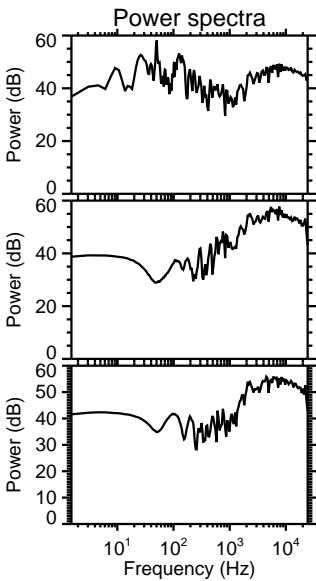
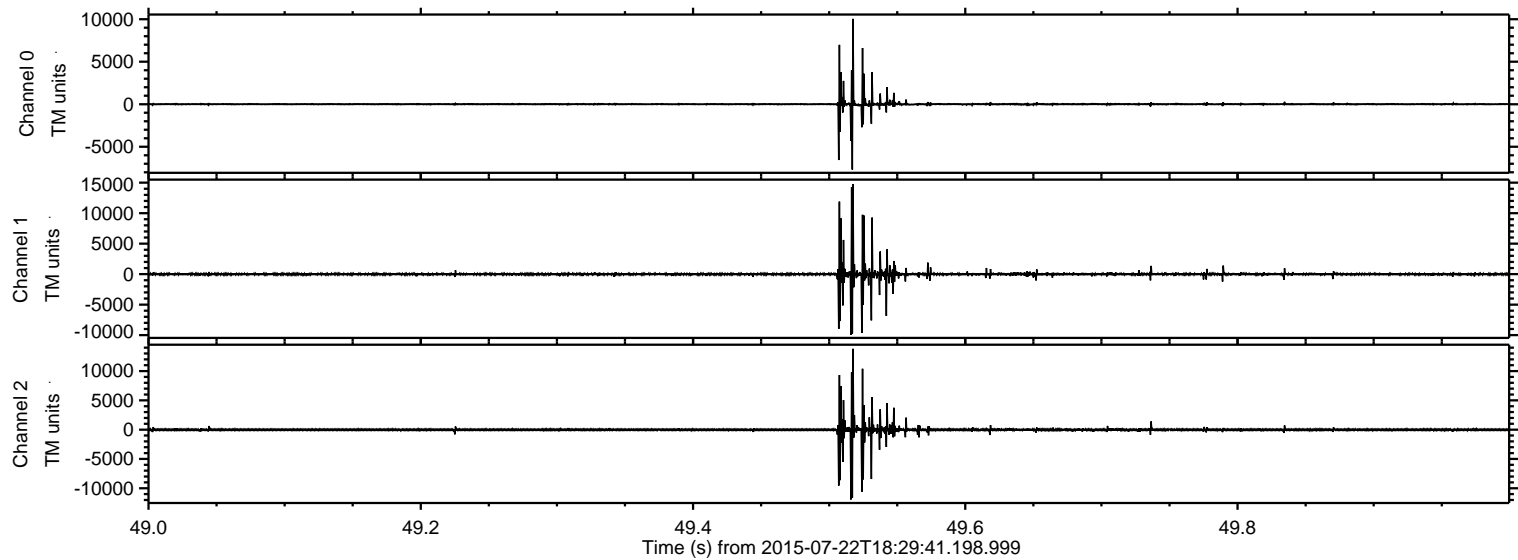

Processed Wed Jul 22 20:36:55 2015 by ELM ver.2012-10-06 from 001__elm20150722_182940__dat00.bin

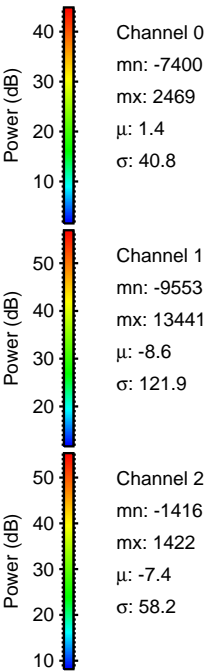
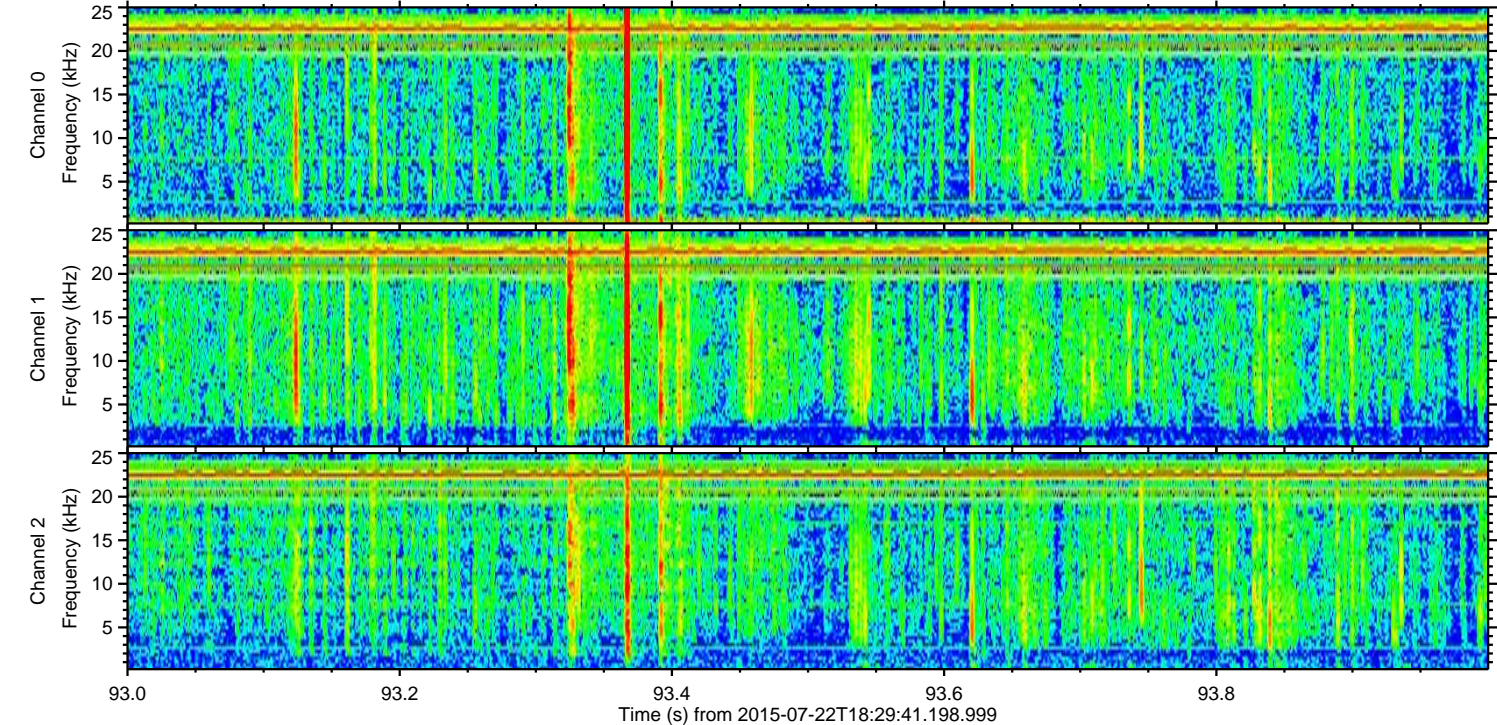
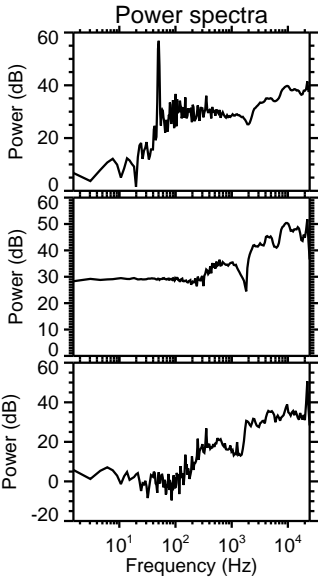
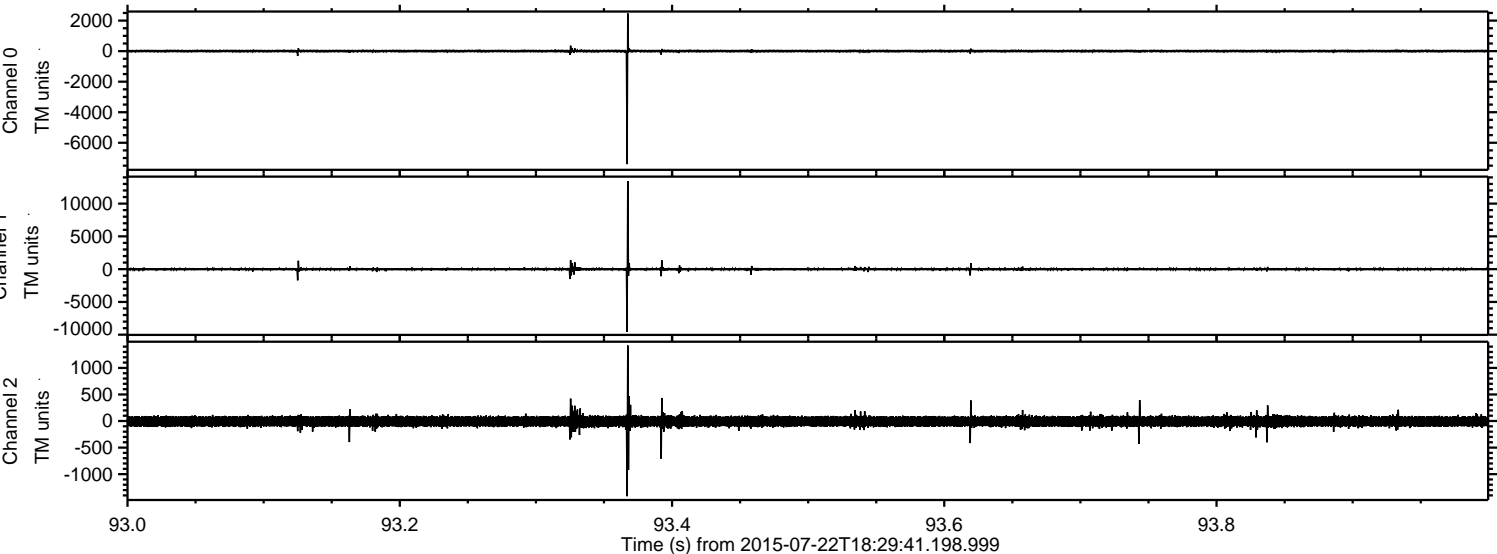

Processed Wed Jul 22 20:36:56 2015 by ELM ver.2012-10-06 from 001__elm20150722_182940__dat00.bin

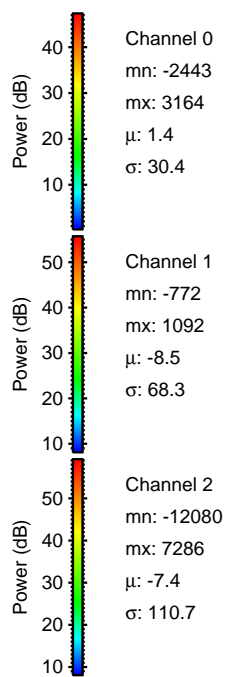
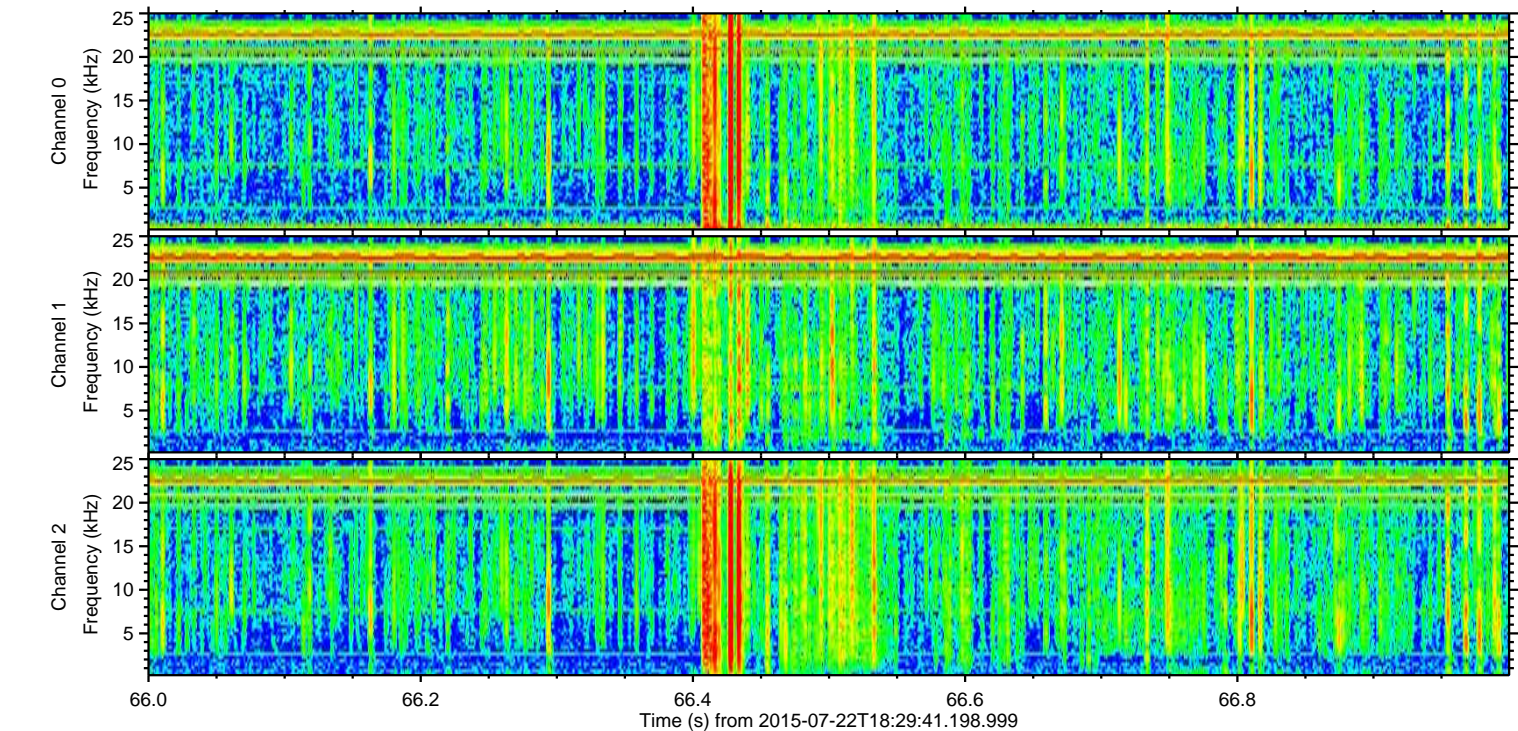
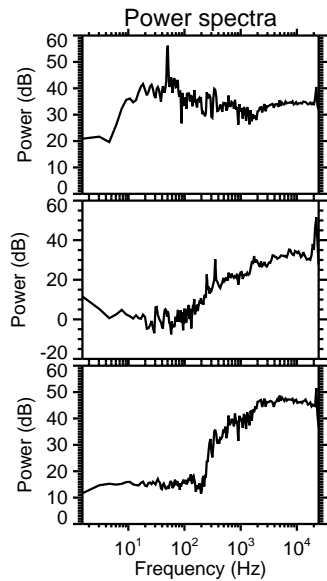
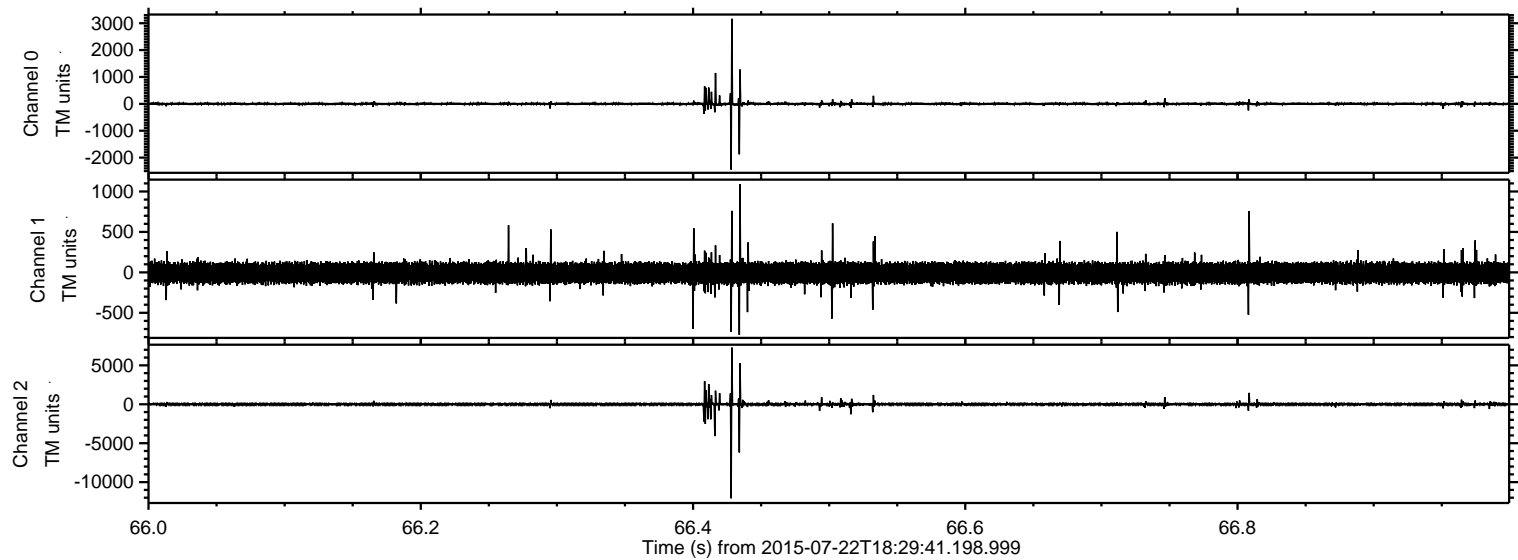

Processed Wed Jul 22 20:36:57 2015 by ELM ver.2012-10-06 from 001__elm20150722_182940__dat00.bin

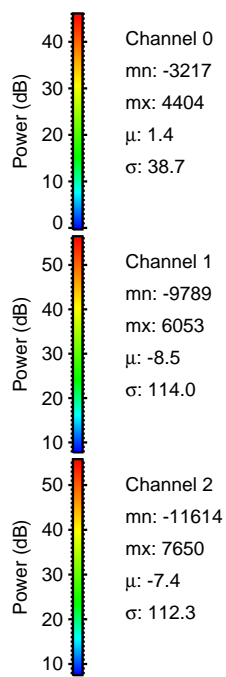
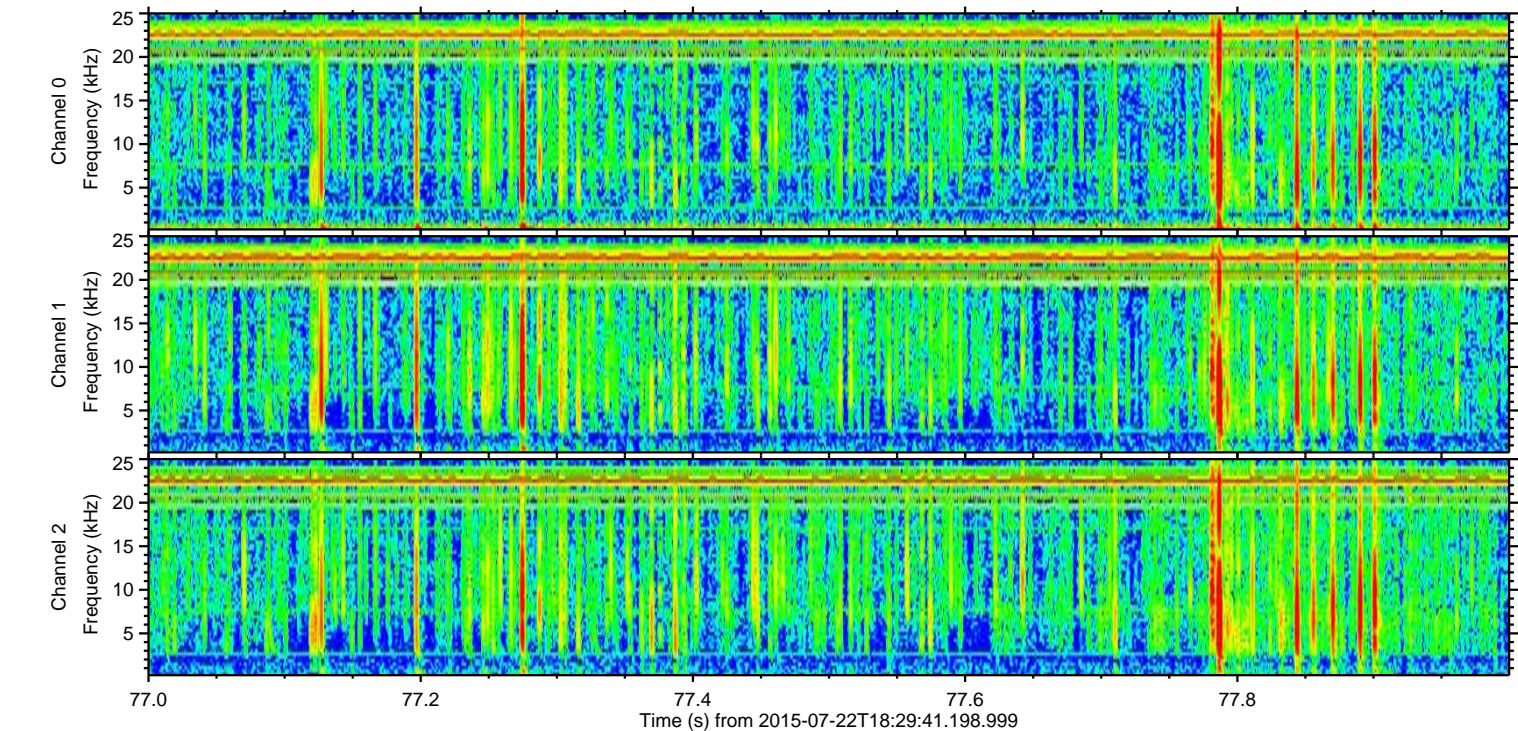
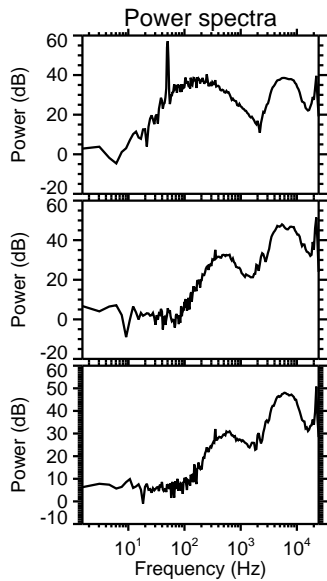
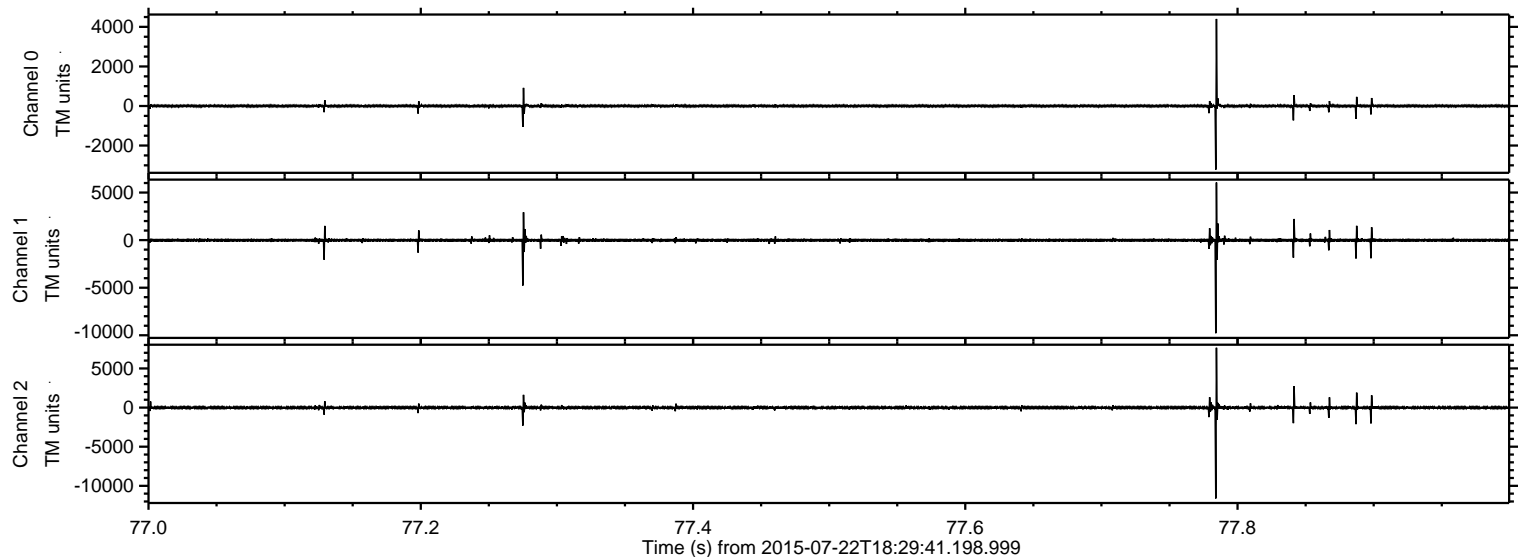

ELMAVAN 3D WAVEFORMS (Measured data sampled at 50 kHz) 51000 packets of 144 samples from 2015-07-22T18:29:41.198.999. Part 135/147

Processed Wed Jul 22 20:36:58 2015 by ELM ver.2012-10-06 from 001__elm20150722_182940__dat00.bin

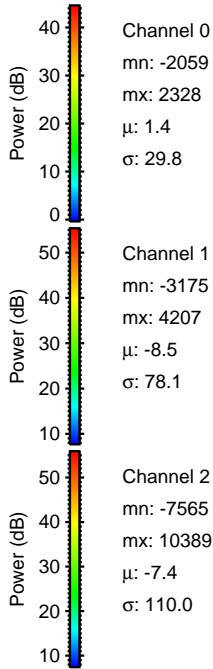
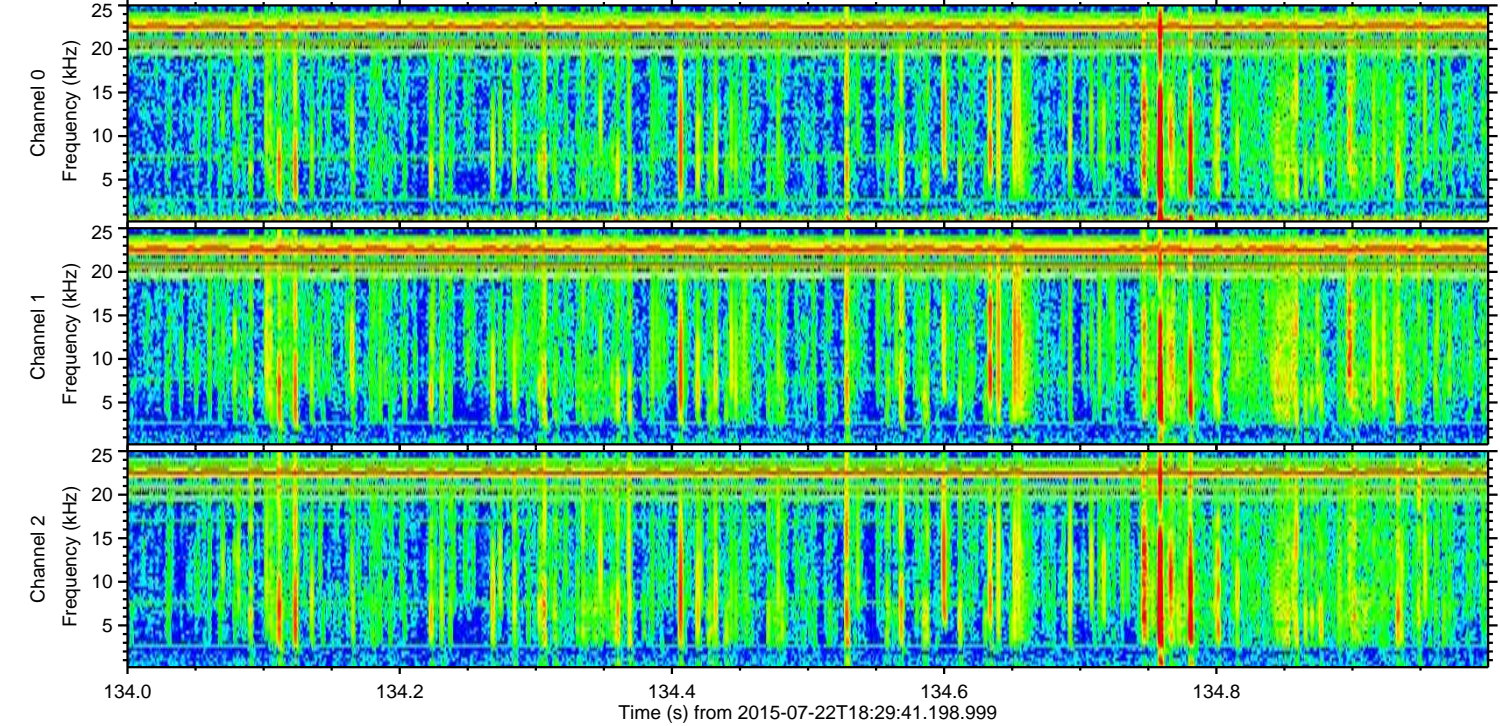
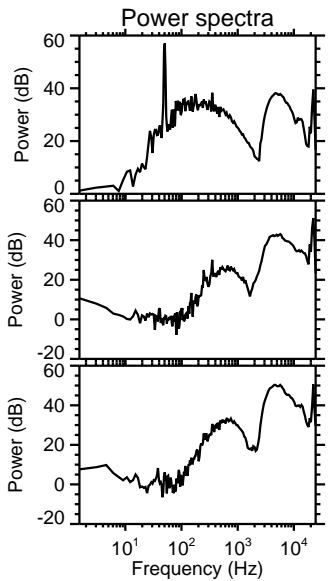
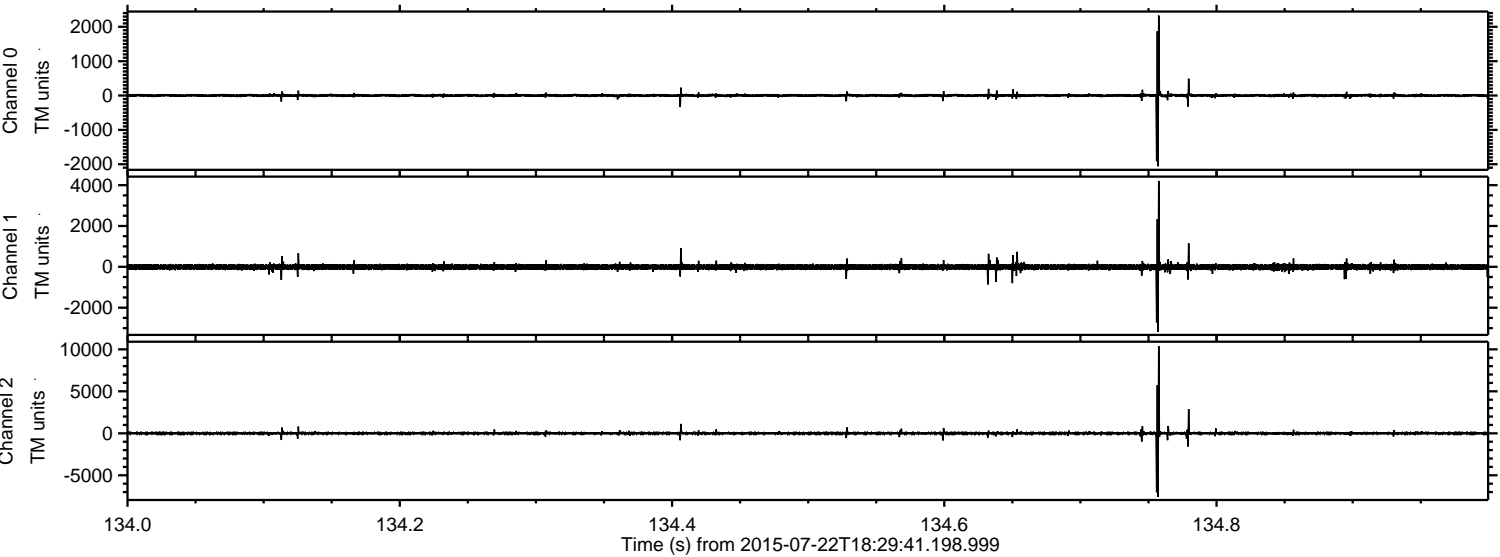

Processed Wed Jul 22 20:36:59 2015 by ELM ver.2012-10-06 from 001__elm20150722_182940__dat00.bin

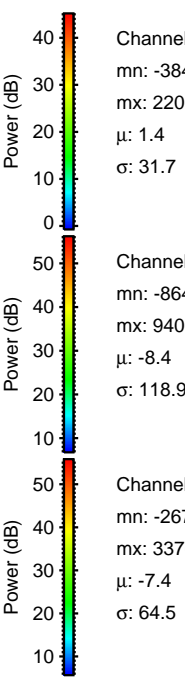
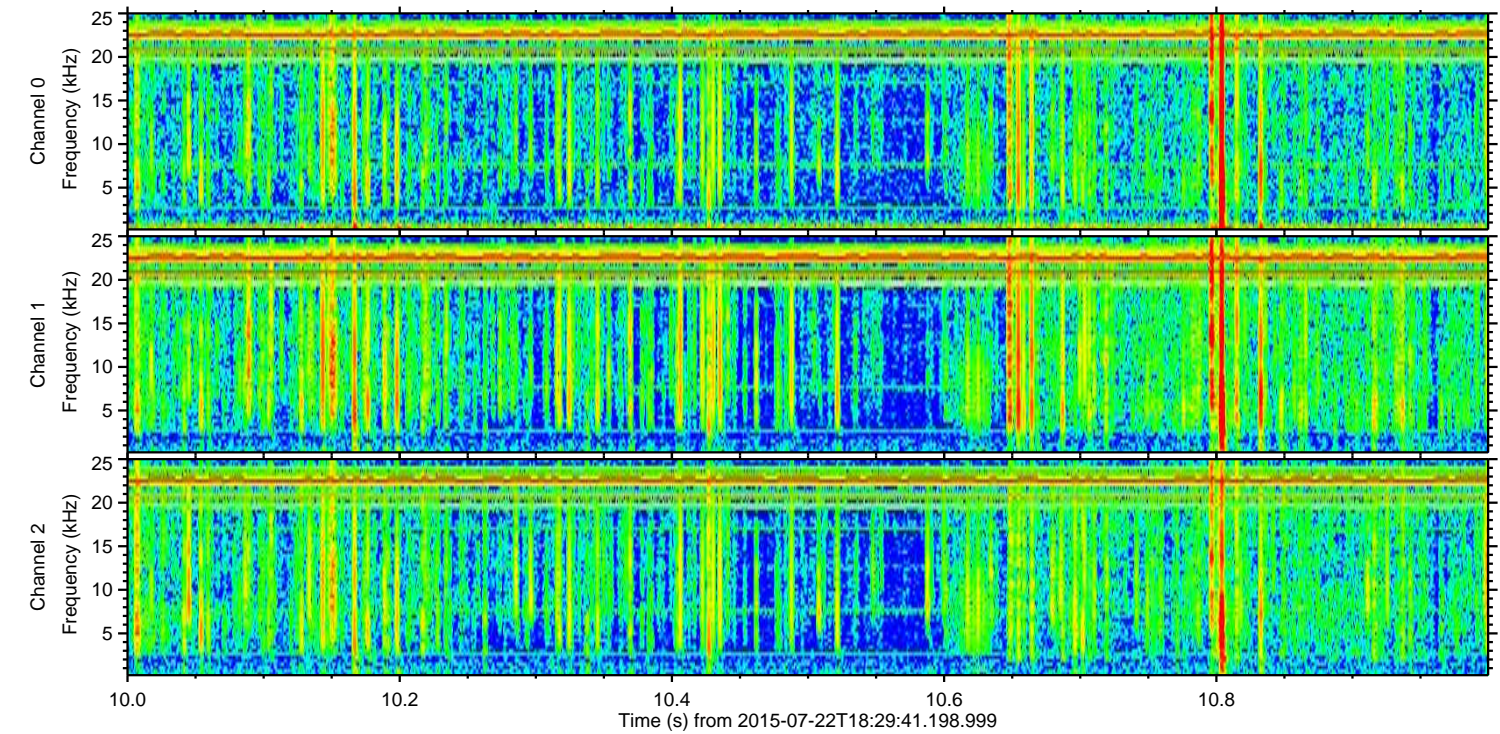
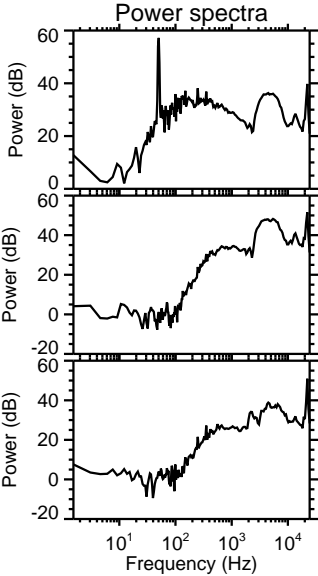
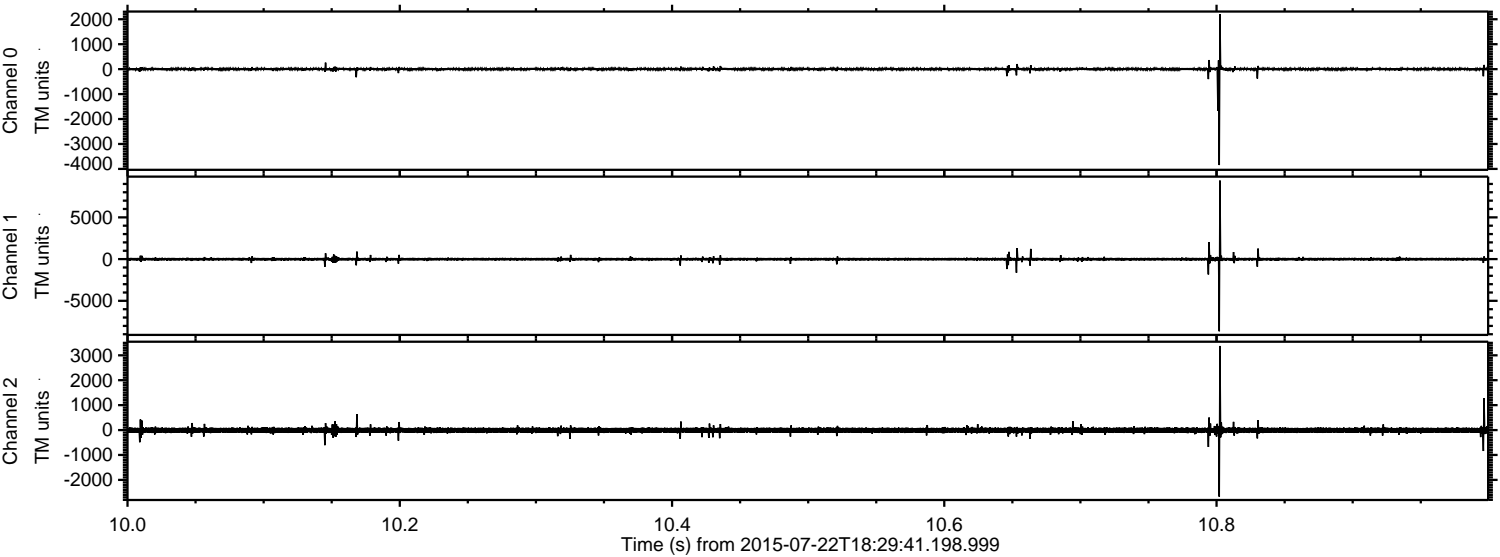

Processed Wed Jul 22 20:37:00 2015 by ELM ver.2012-10-06 from 001__elm20150722_182940__dat00.bin

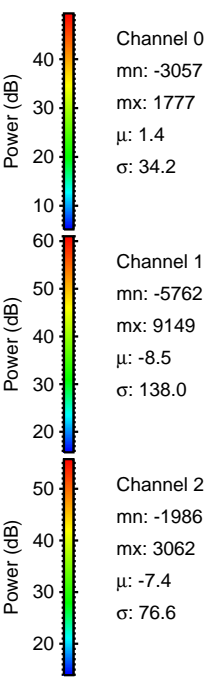
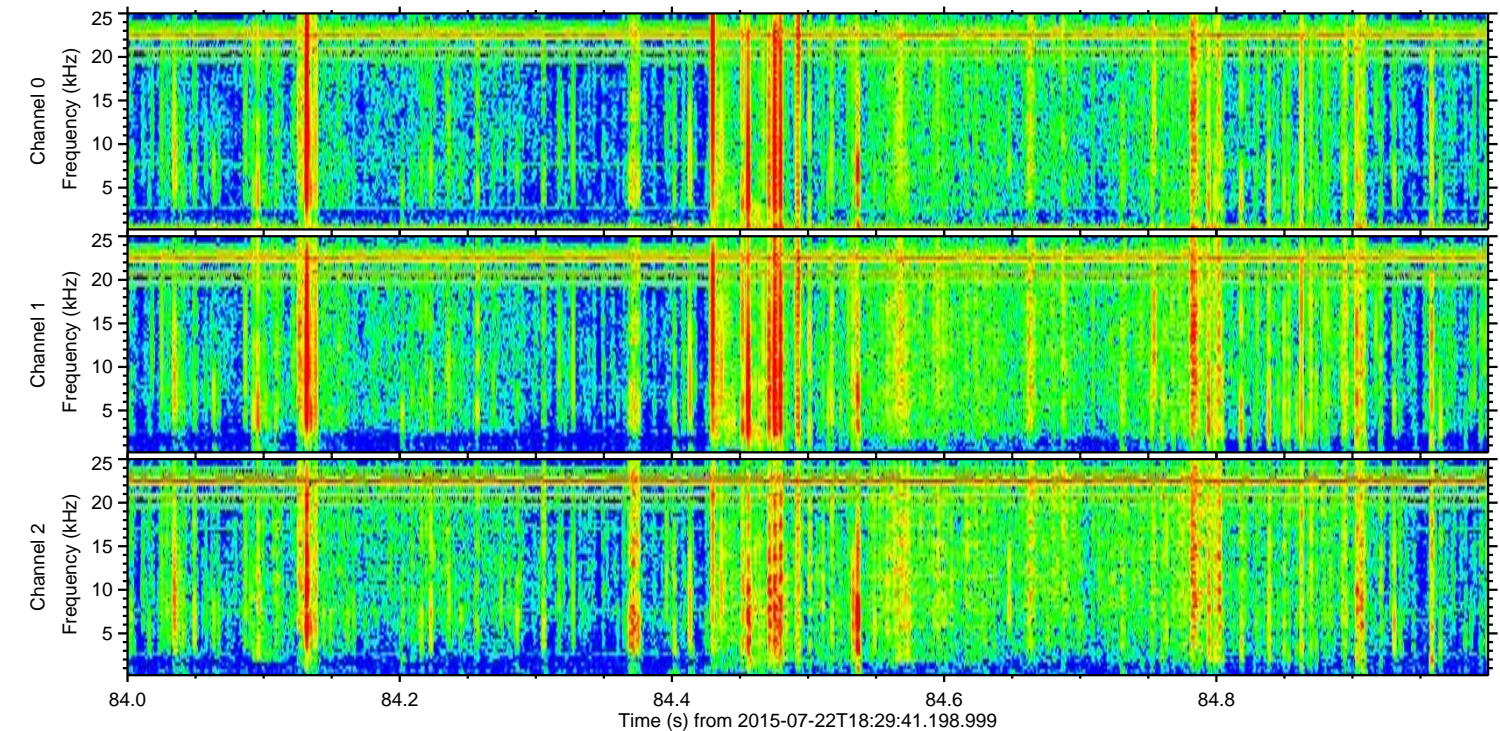
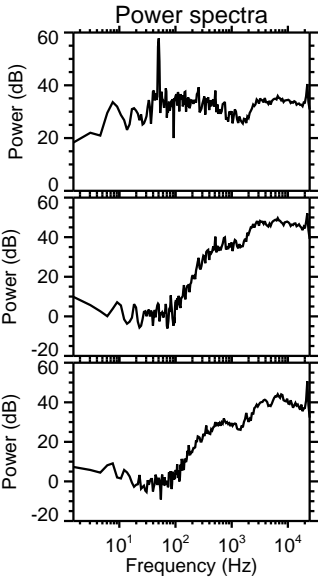
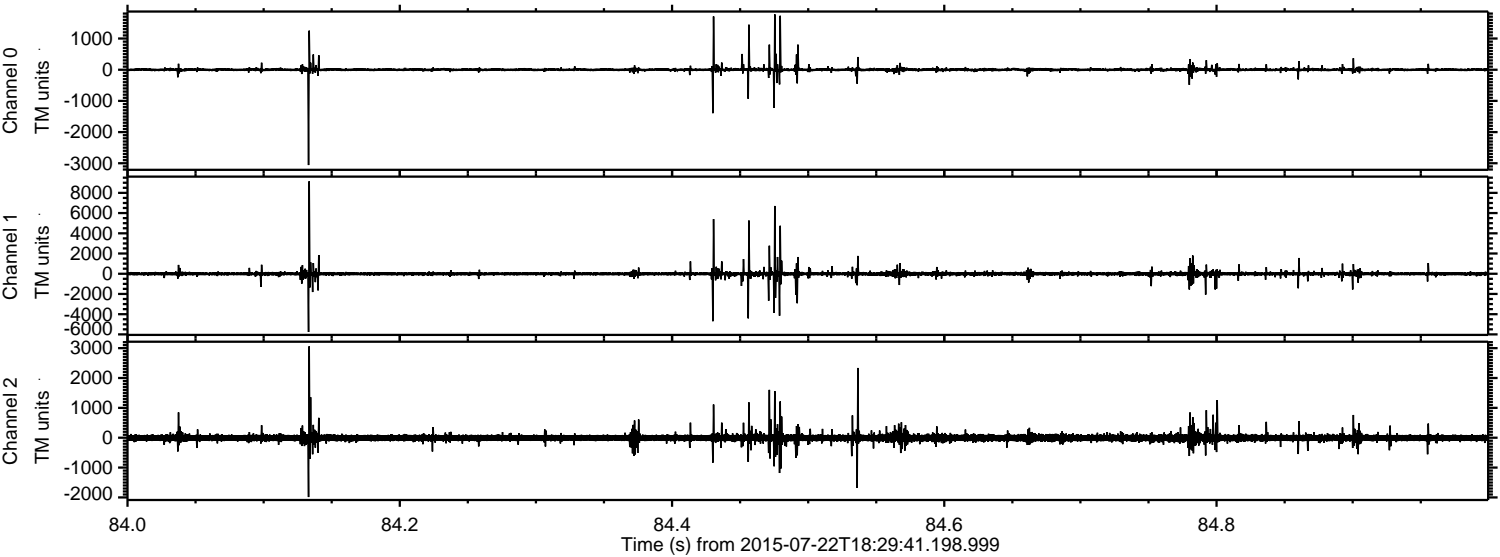

Processed Wed Jul 22 20:37:01 2015 by ELM ver.2012-10-06 from 001__elm20150722_182940__dat00.bin

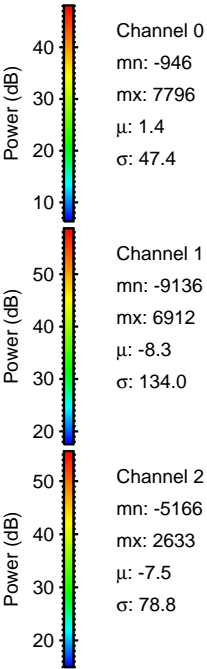
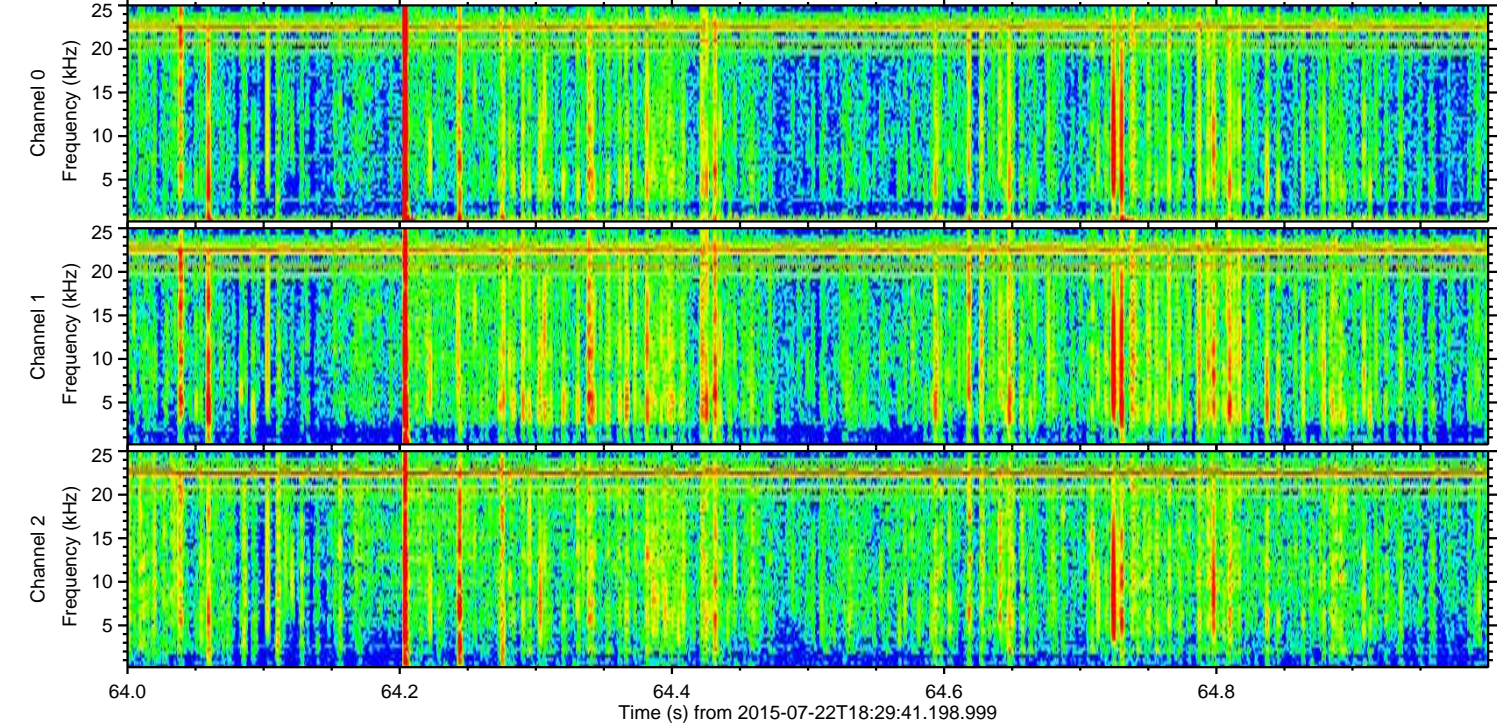
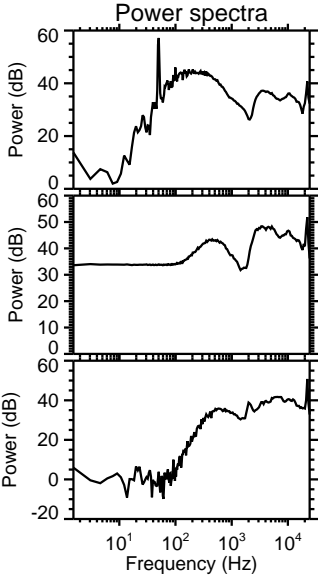
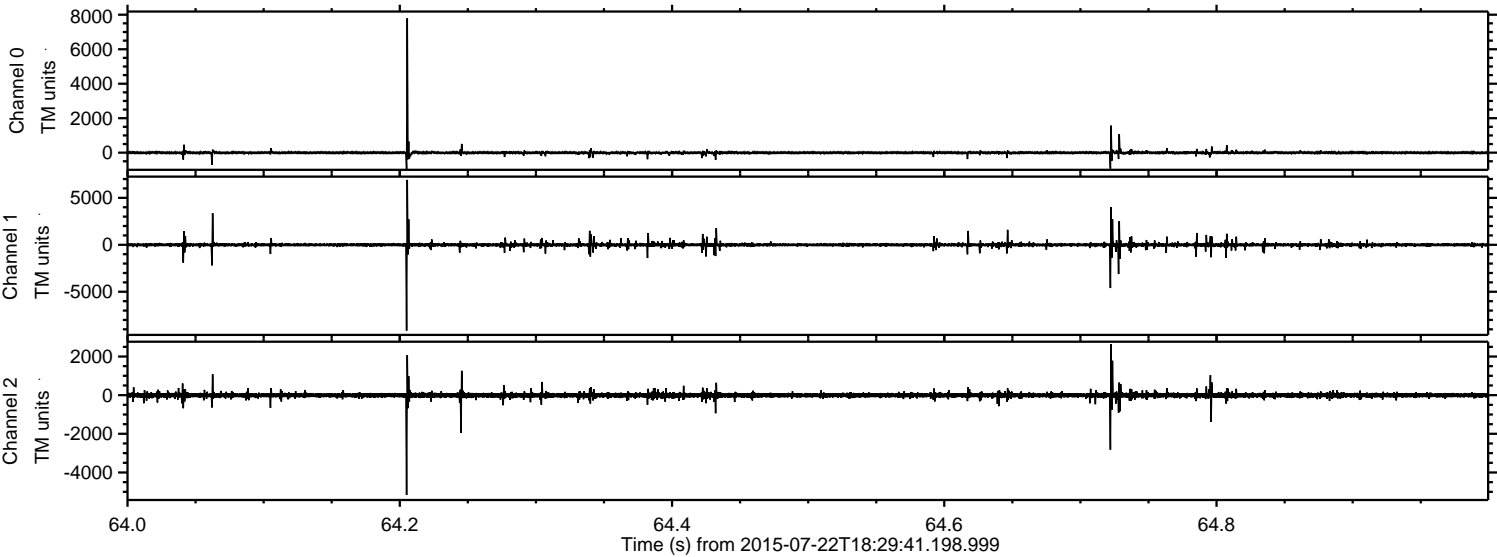

Channel 0
mn: -946
mx: 7796
 μ : 1.4
 σ : 47.4

Channel 1
mn: -9136
mx: 6912
 μ : -8.3
 σ : 134.0

Channel 2
mn: -5166
mx: 2633
 μ : -7.5
 σ : 78.8

Processed Wed Jul 22 20:37:02 2015 by ELM ver.2012-10-06 from 001__elm20150722_182940__dat00.bin

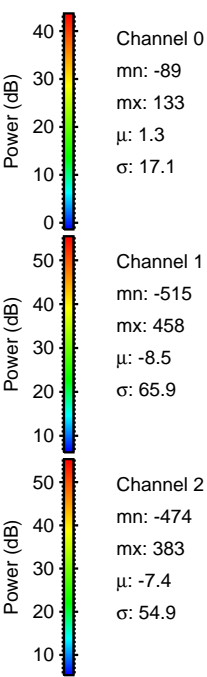
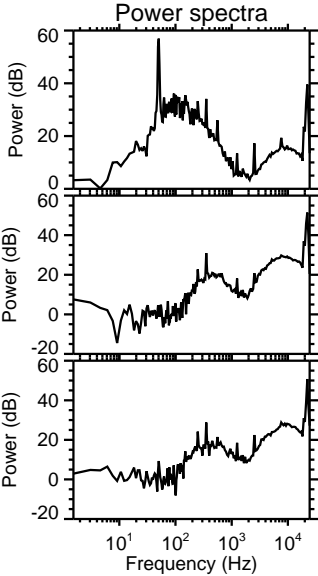
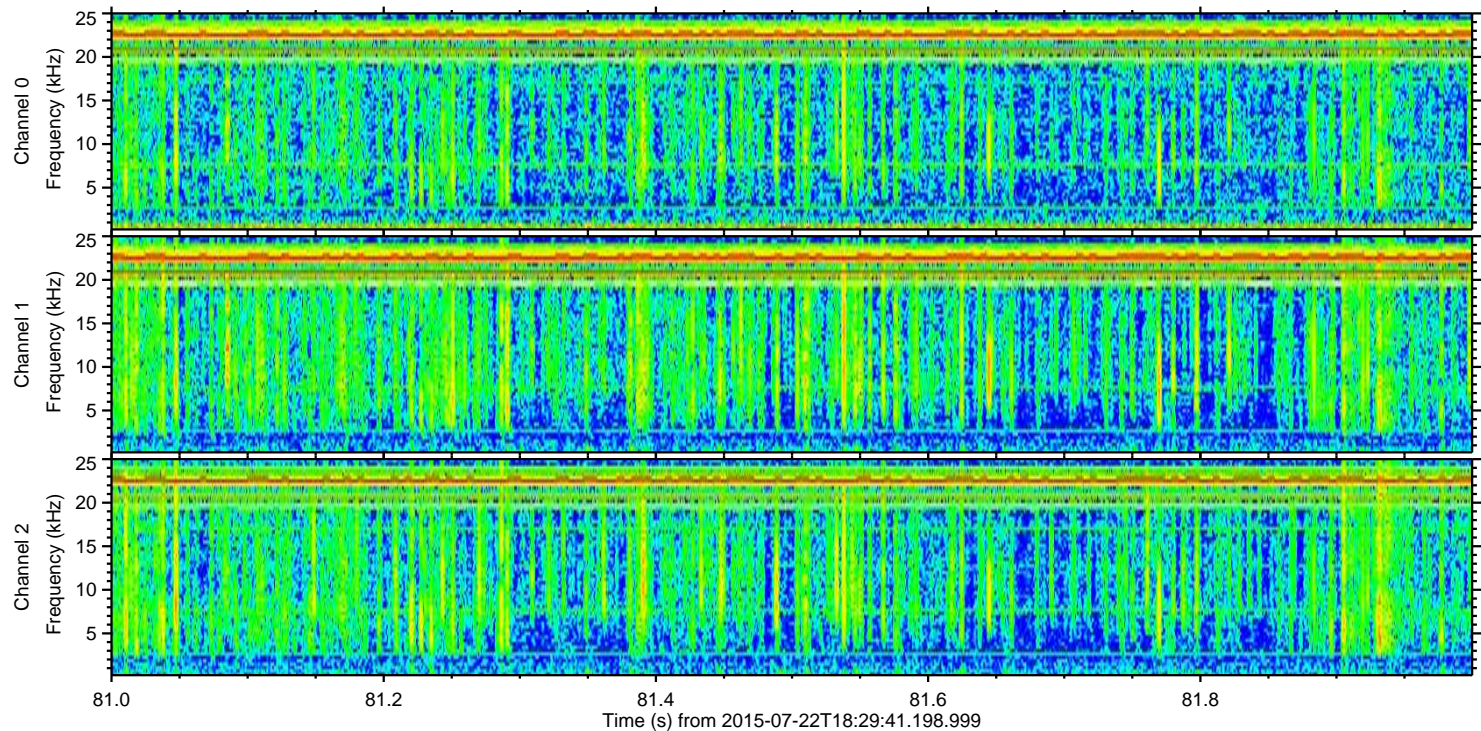
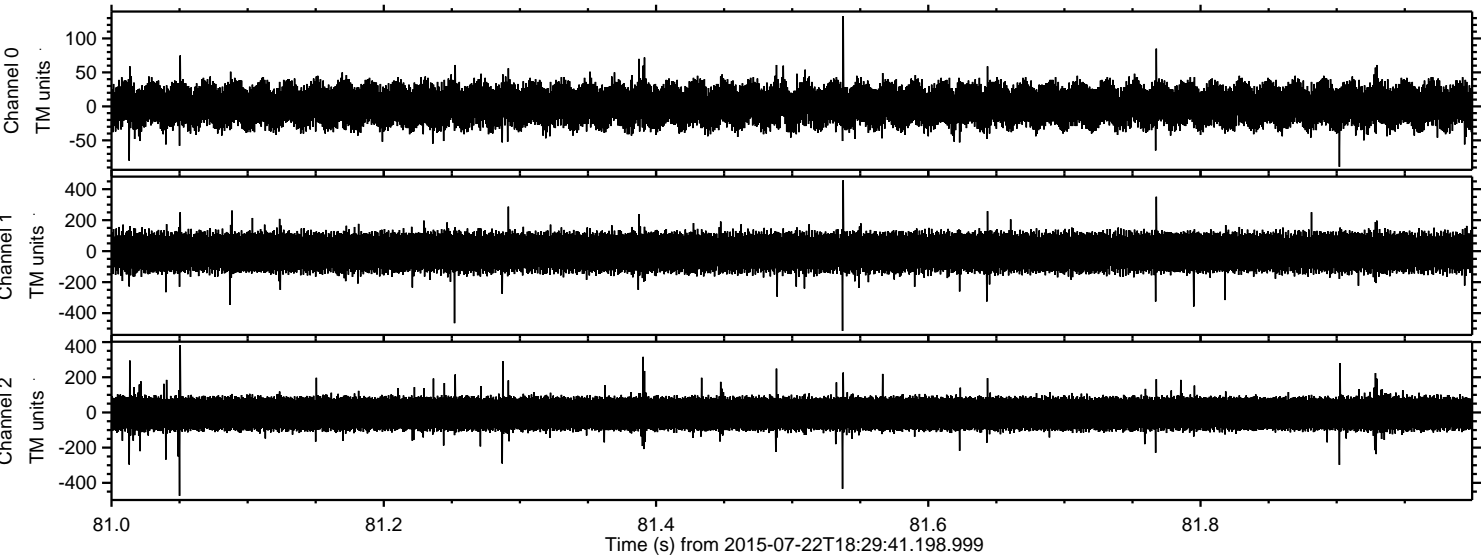

Channel 0
mn: -89
mx: 133
 μ : 1.3
 σ : 17.1

Channel 1
mn: -515
mx: 458
 μ : -8.5
 σ : 65.9

Channel 2
mn: -474
mx: 383
 μ : -7.4
 σ : 54.9