

ELMAVAN 3D WAVEFORMS (Measured data sampled at 50 kHz) 51000 packets of 144 samples from 2015-07-22T14:44:31.695.999.

Processed Wed Jul 22 16:50:30 2015 by ELM ver.2012-10-06 from 001__elm20150722_144430__dat00.bin

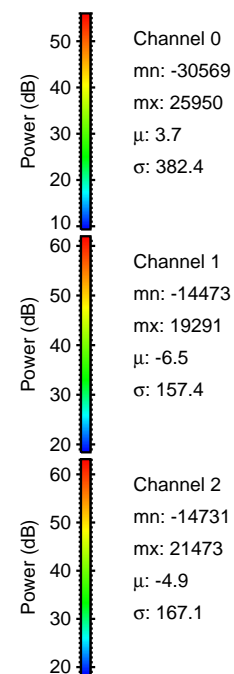
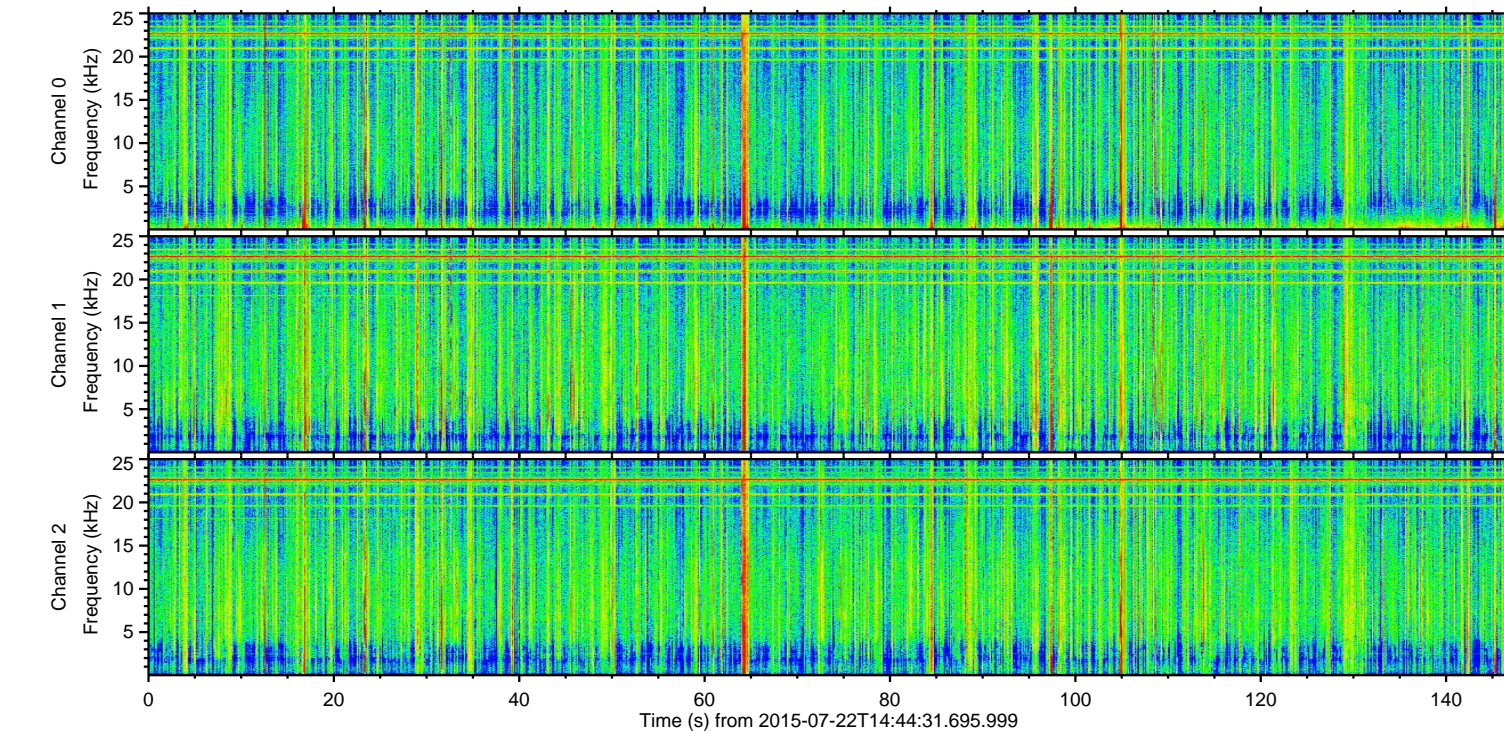
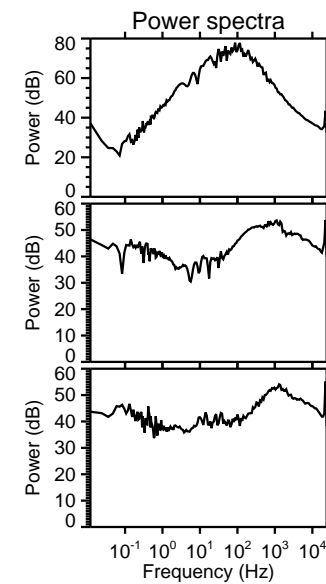
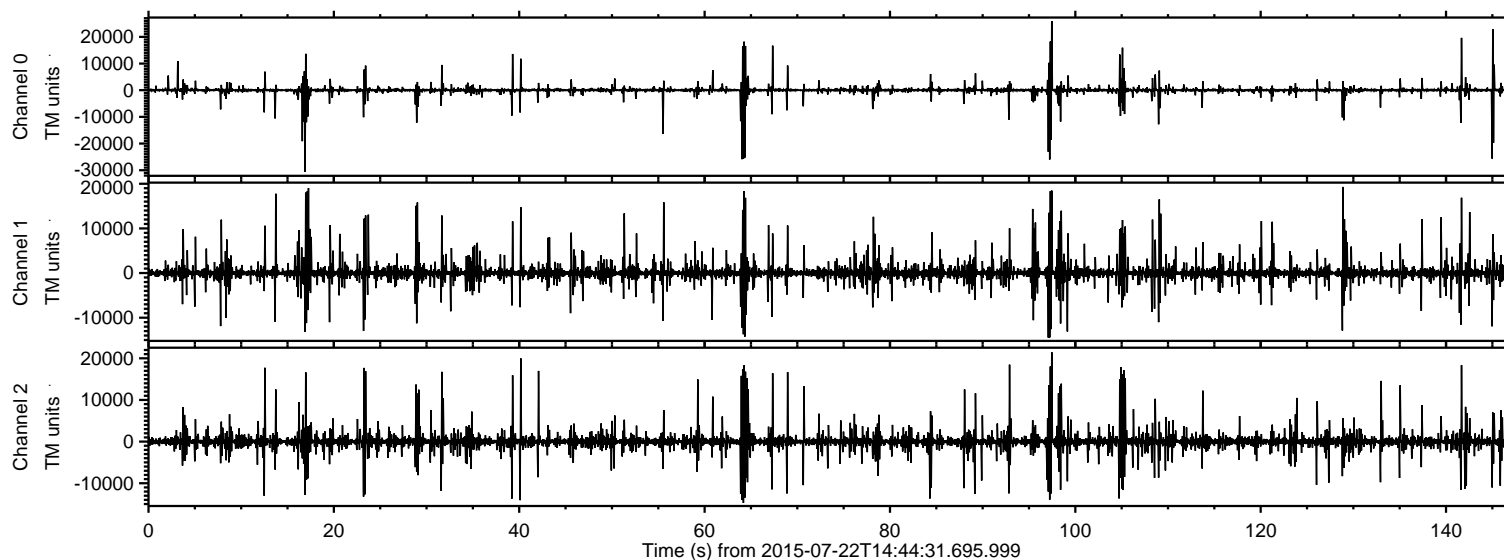

ELMAVAN 3D WAVEFORMS (Measured data sampled at 50 kHz) 51000 packets of 144 samples from 2015-07-22T14:44:31.695.999. Part 17/147

Processed Wed Jul 22 16:50:44 2015 by ELM ver.2012-10-06 from 001__elm20150722_144430__dat00.bin

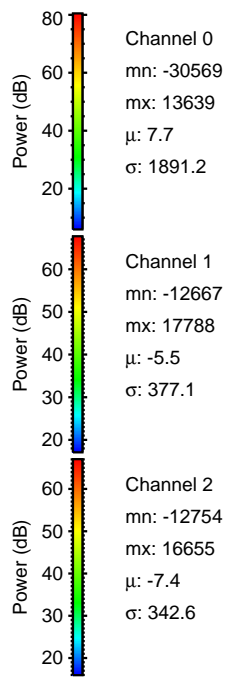
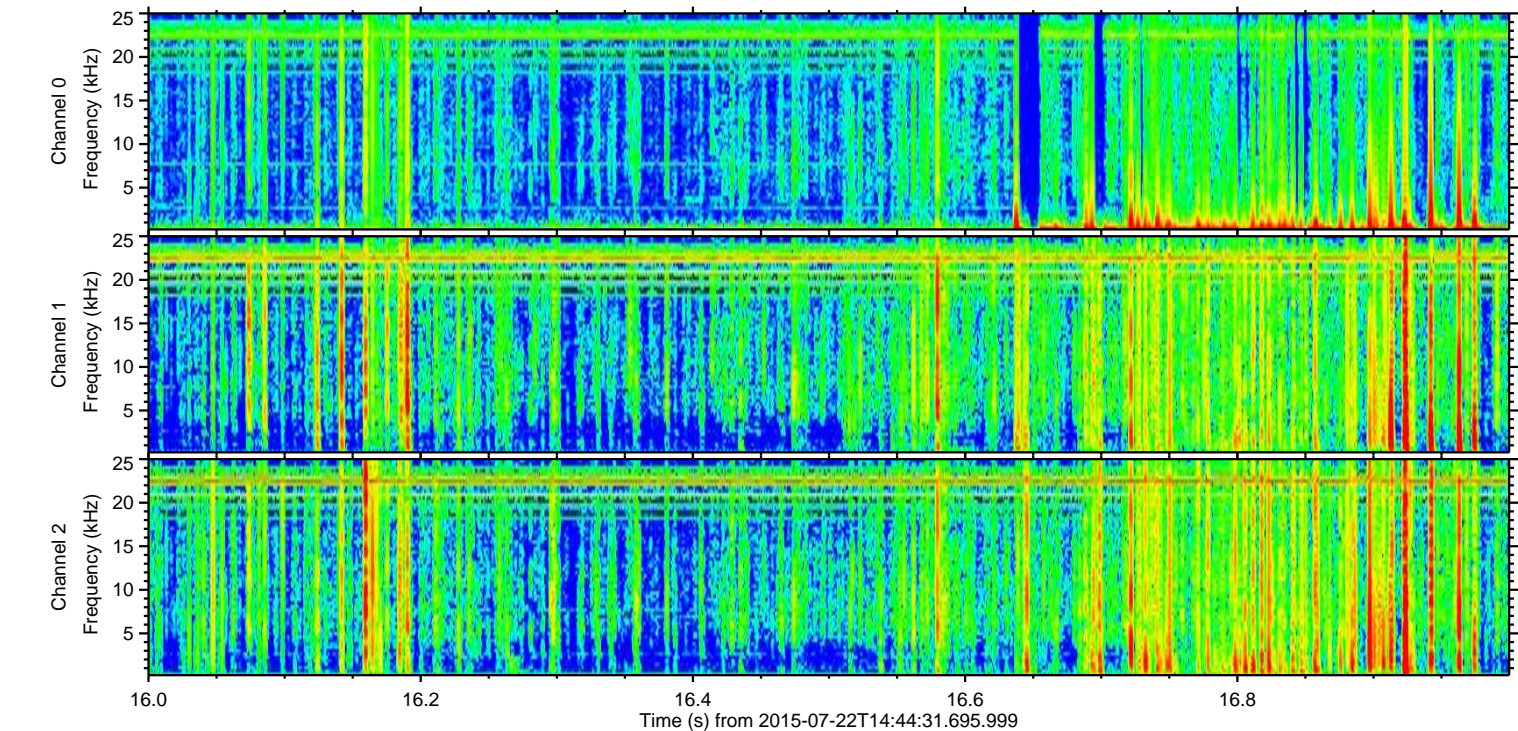
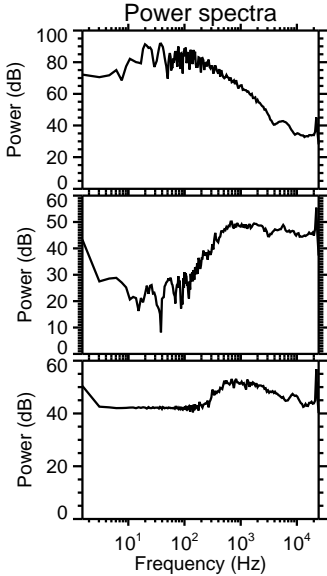
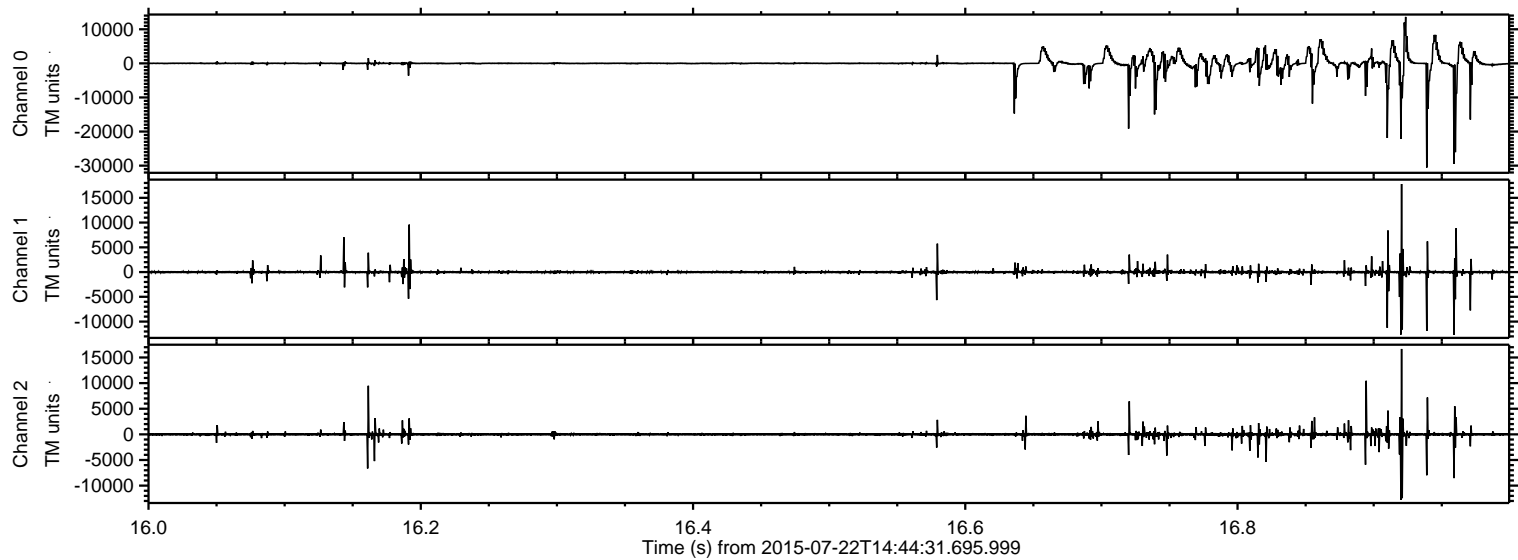

Processed Wed Jul 22 16:50:45 2015 by ELM ver.2012-10-06 from 001__elm20150722_144430__dat00.bin

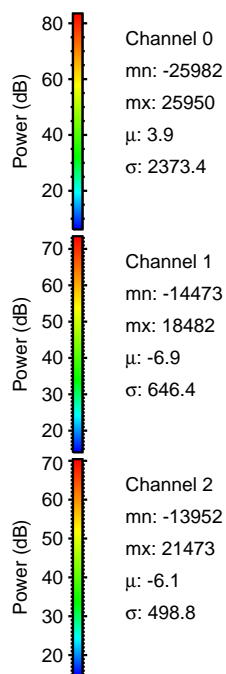
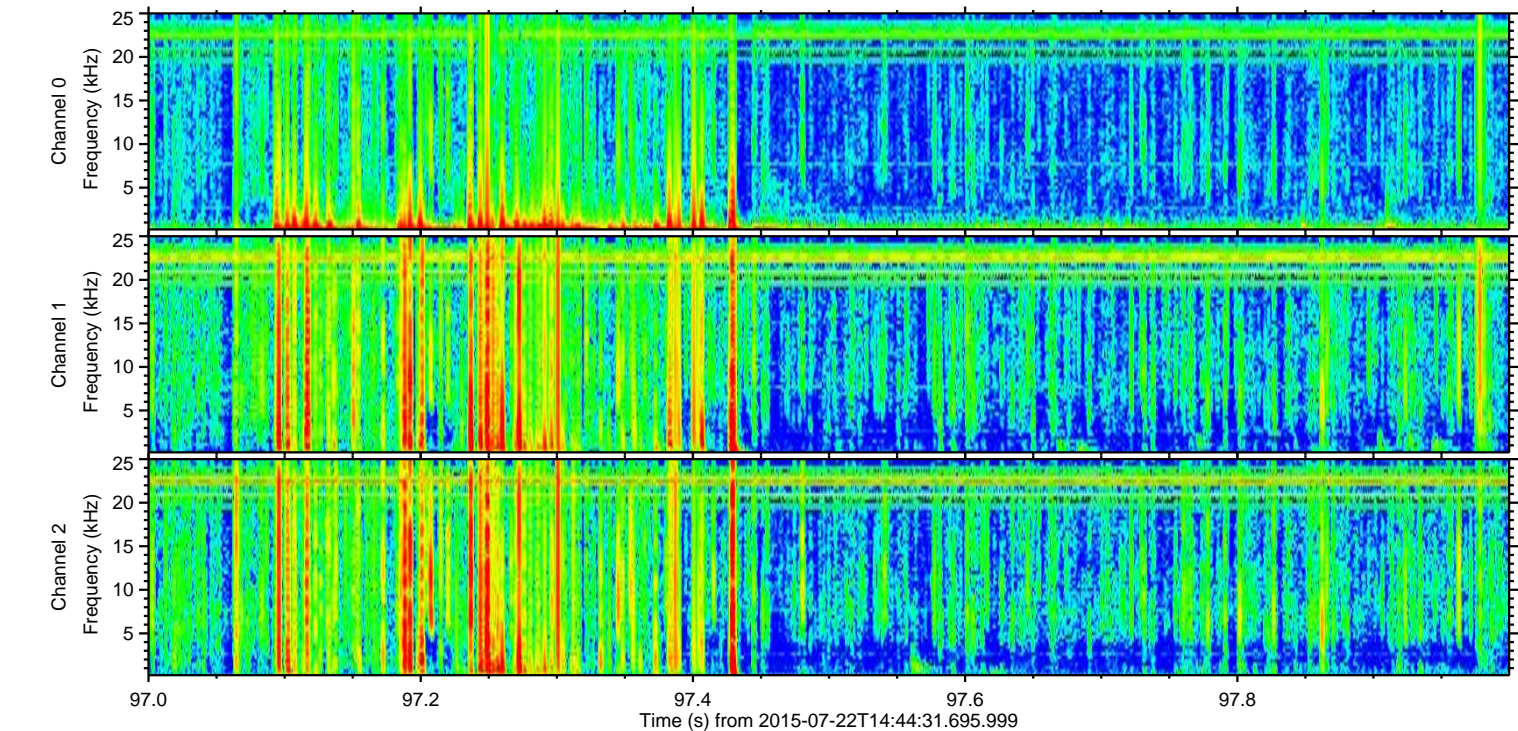
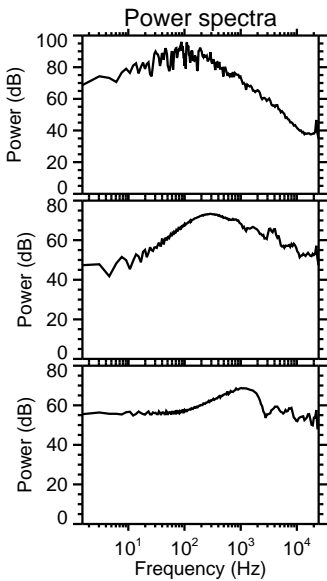
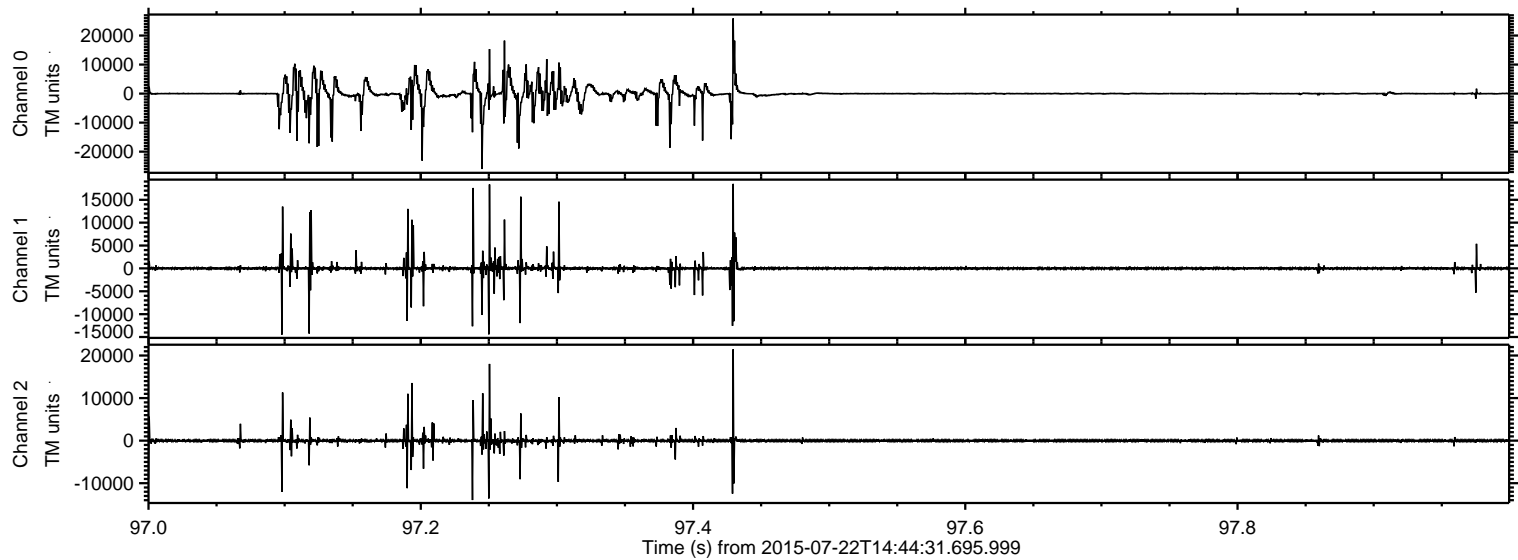

Processed Wed Jul 22 16:50:46 2015 by ELM ver.2012-10-06 from 001__elm20150722_144430__dat00.bin

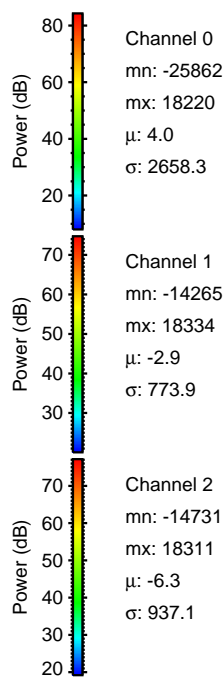
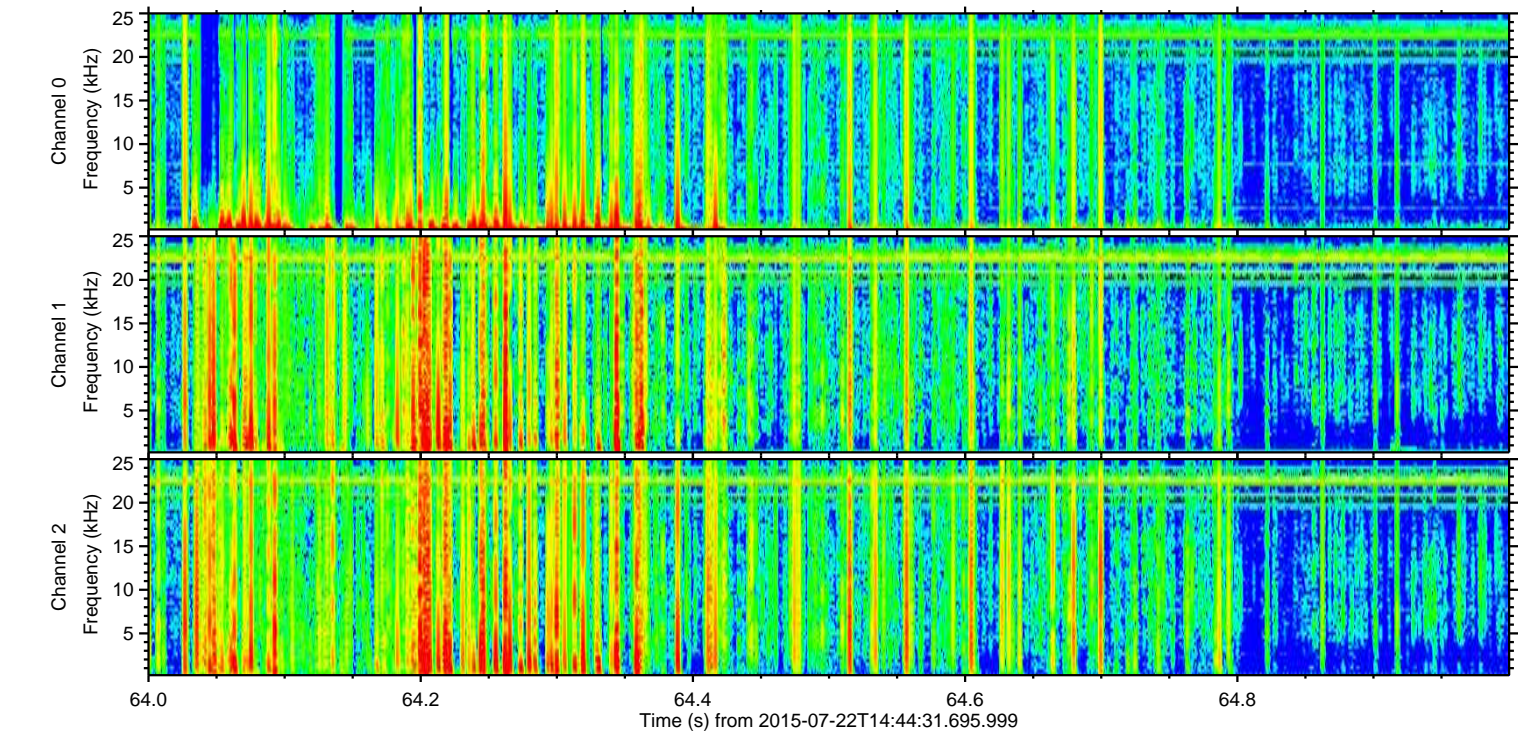
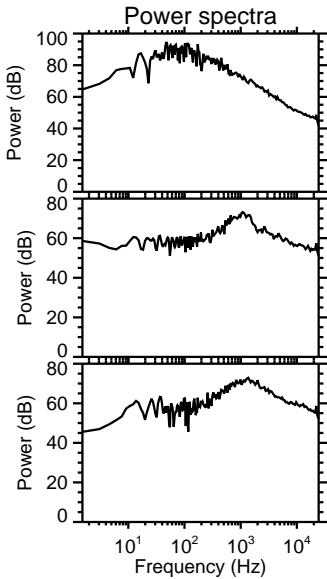
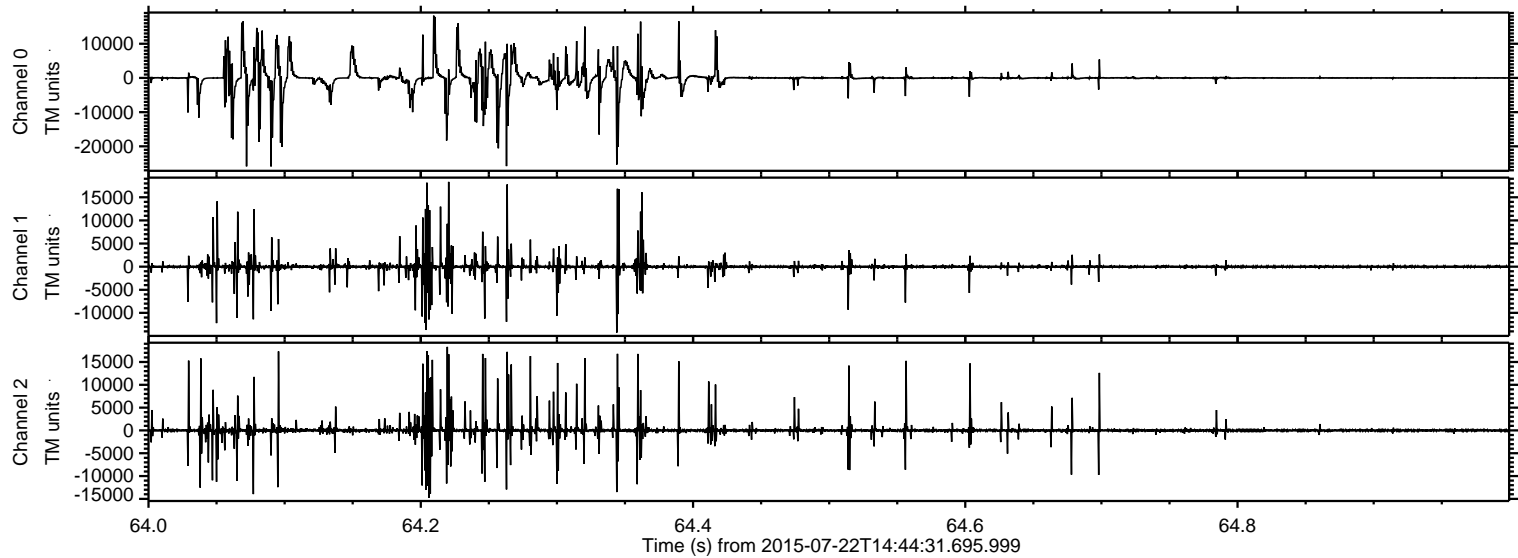

ELMAVAN 3D WAVEFORMS (Measured data sampled at 50 kHz) 51000 packets of 144 samples from 2015-07-22T14:44:31.695.999. Part 146/147

Processed Wed Jul 22 16:50:47 2015 by ELM ver.2012-10-06 from 001__elm20150722_144430__dat00.bin

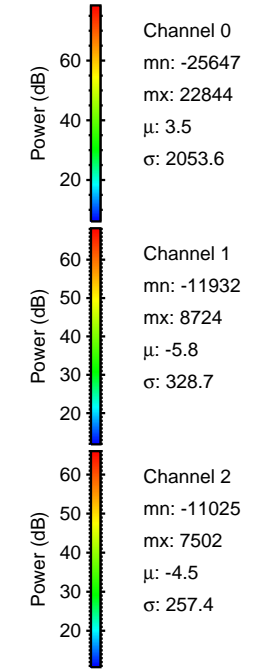
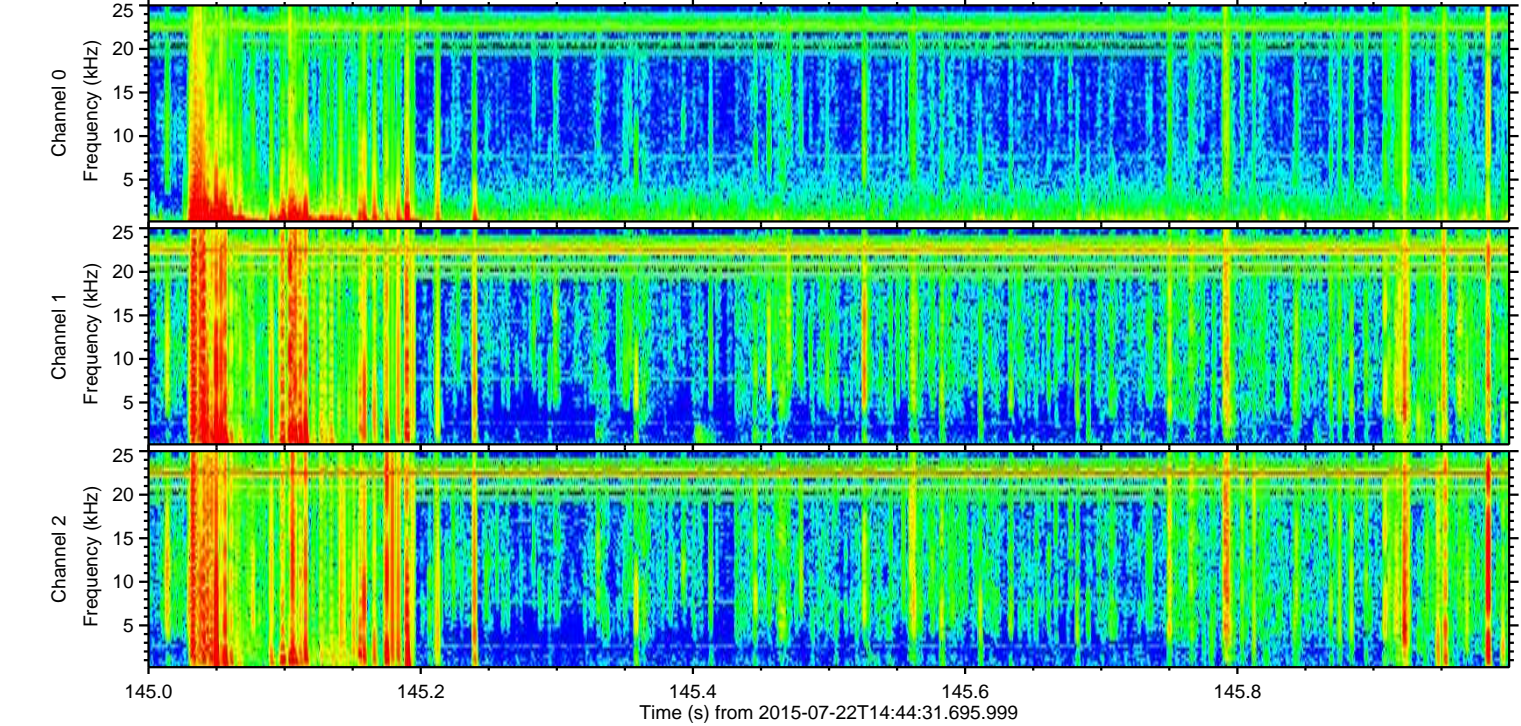
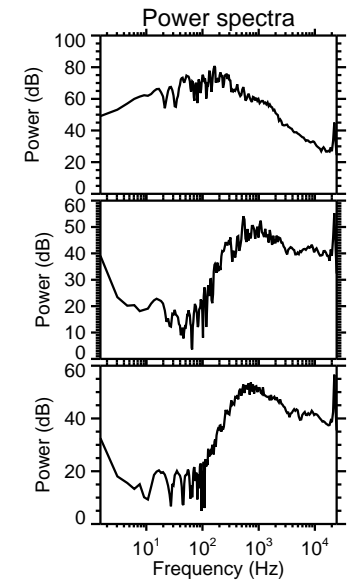
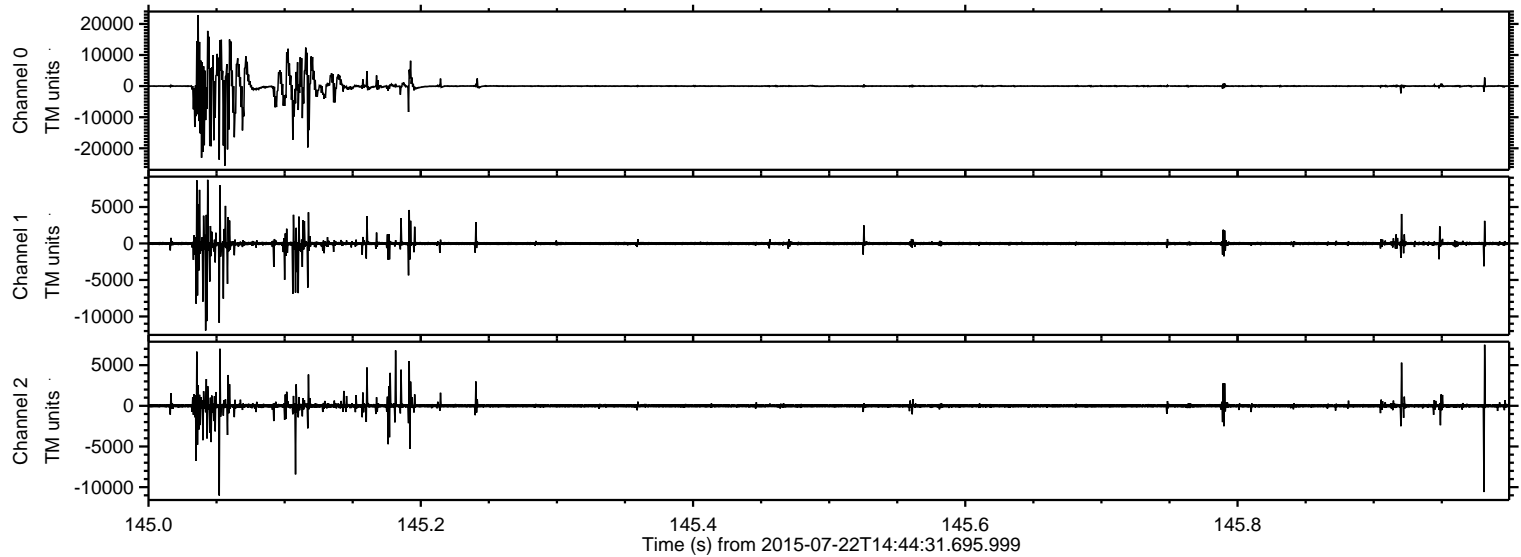

Processed Wed Jul 22 16:50:48 2015 by ELM ver.2012-10-06 from 001__elm20150722_144430__dat00.bin

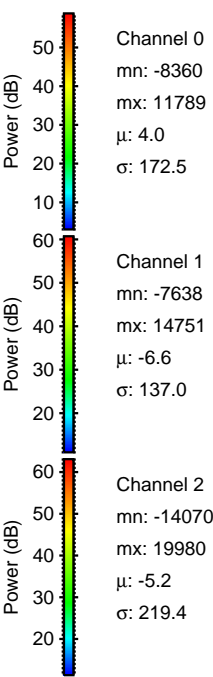
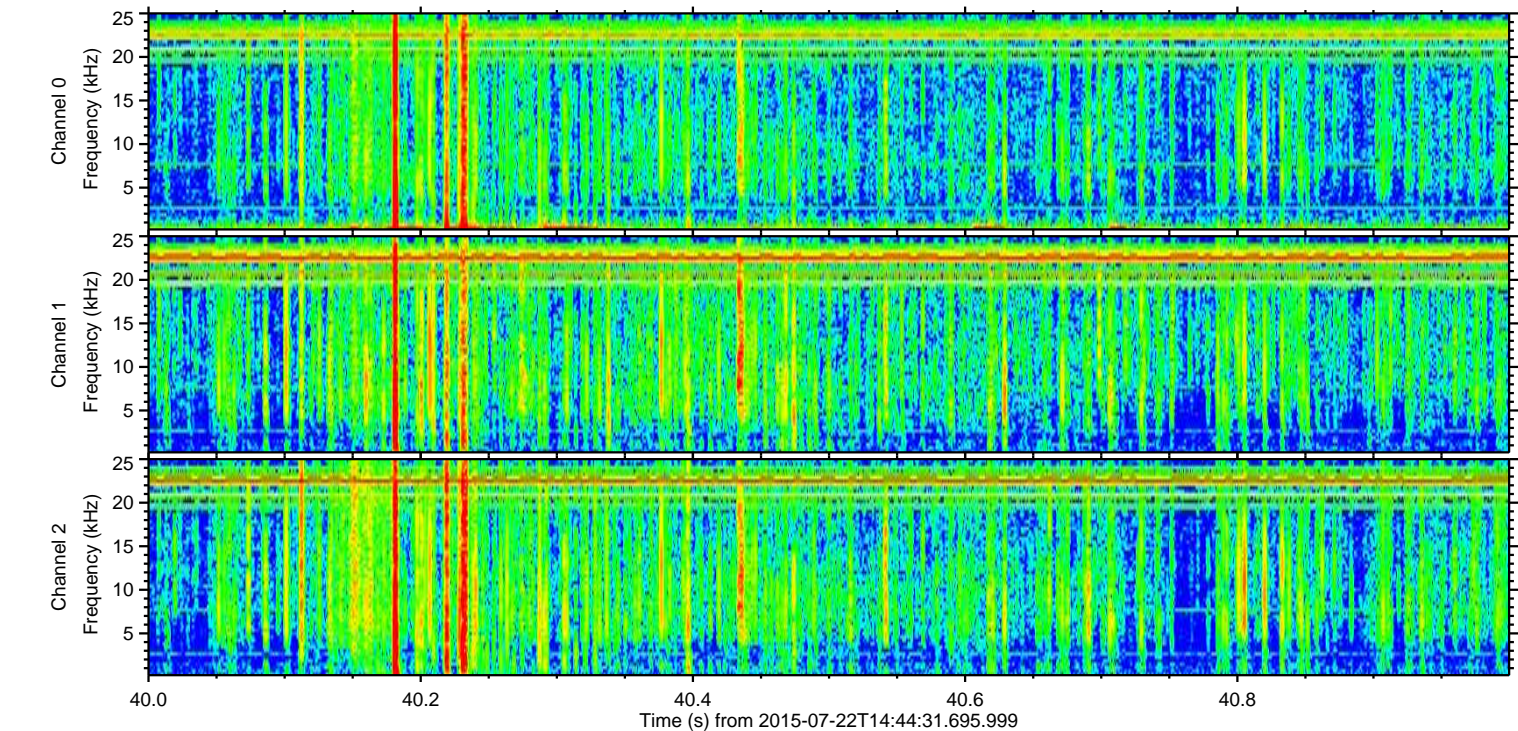
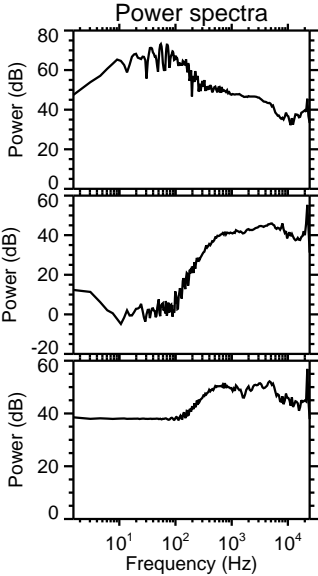
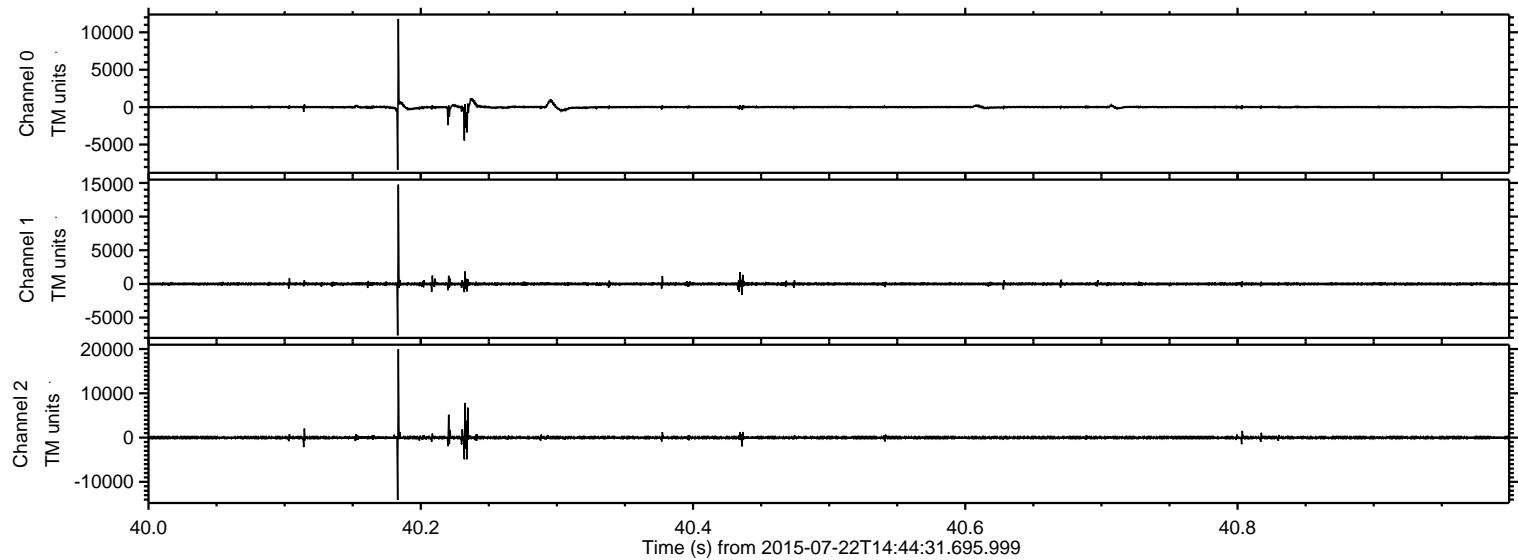

ELMAVAN 3D WAVEFORMS (Measured data sampled at 50 kHz) 51000 packets of 144 samples from 2015-07-22T14:44:31.695.999. Part 142/147

Processed Wed Jul 22 16:50:49 2015 by ELM ver.2012-10-06 from 001__elm20150722_144430__dat00.bin

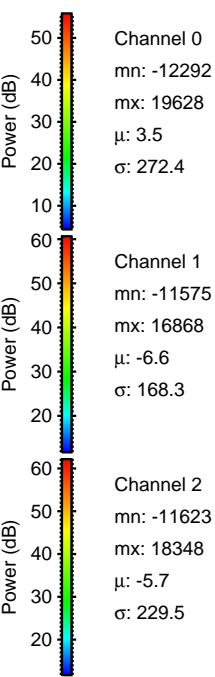
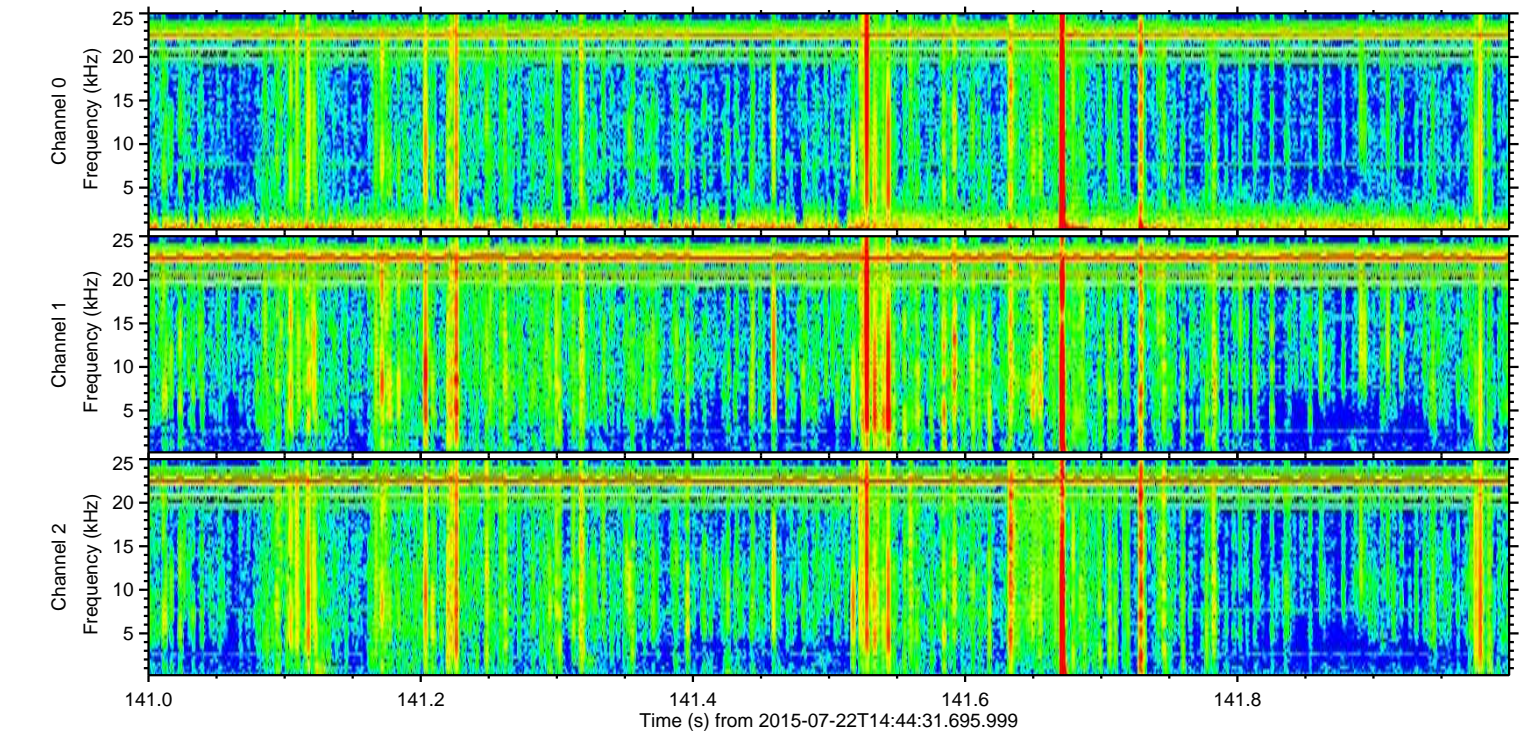
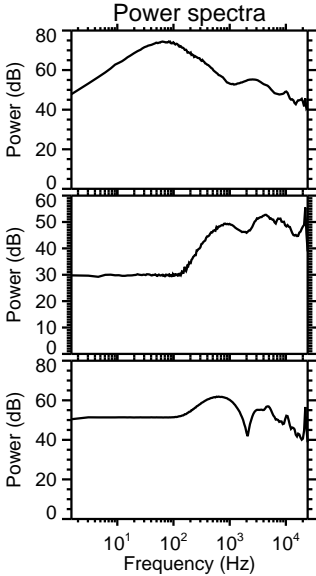
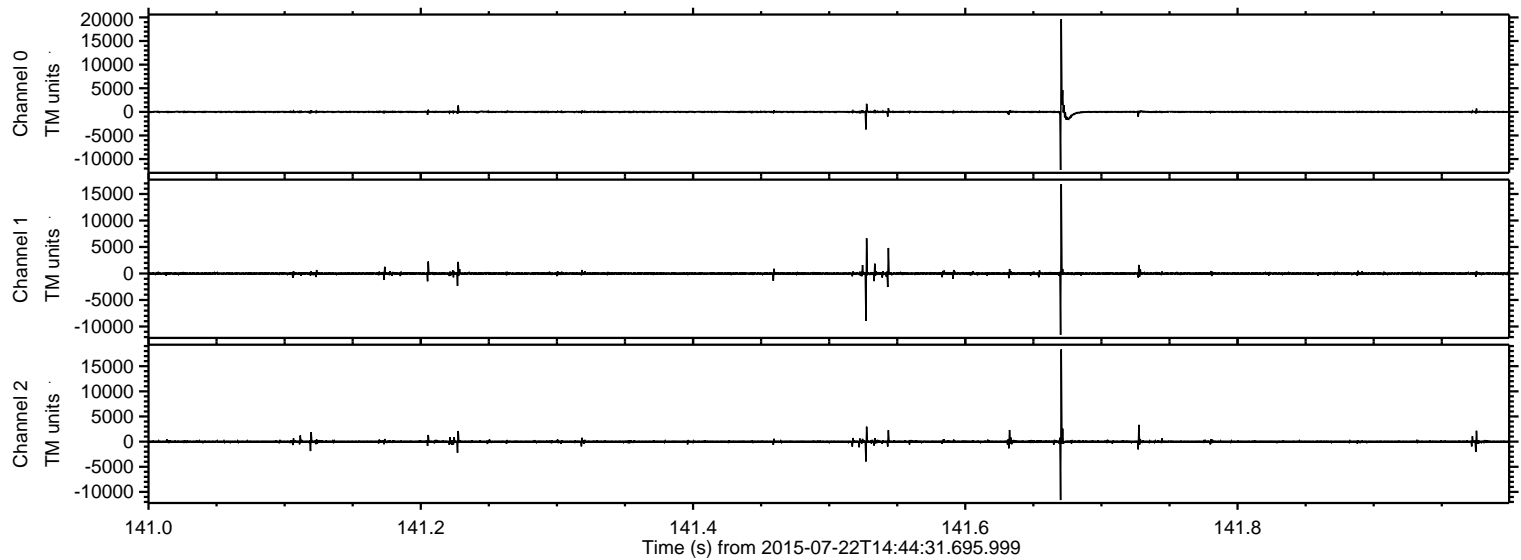

ELMAVAN 3D WAVEFORMS (Measured data sampled at 50 kHz) 51000 packets of 144 samples from 2015-07-22T14:44:31.695.999. Part 129/147

Processed Wed Jul 22 16:50:50 2015 by ELM ver.2012-10-06 from 001__elm20150722_144430__dat00.bin

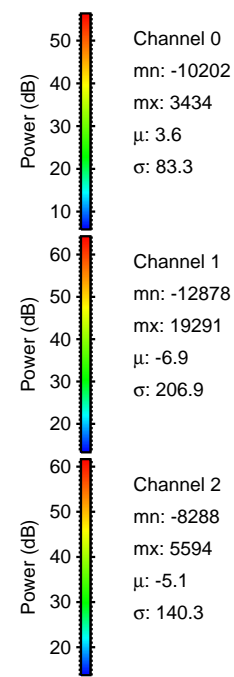
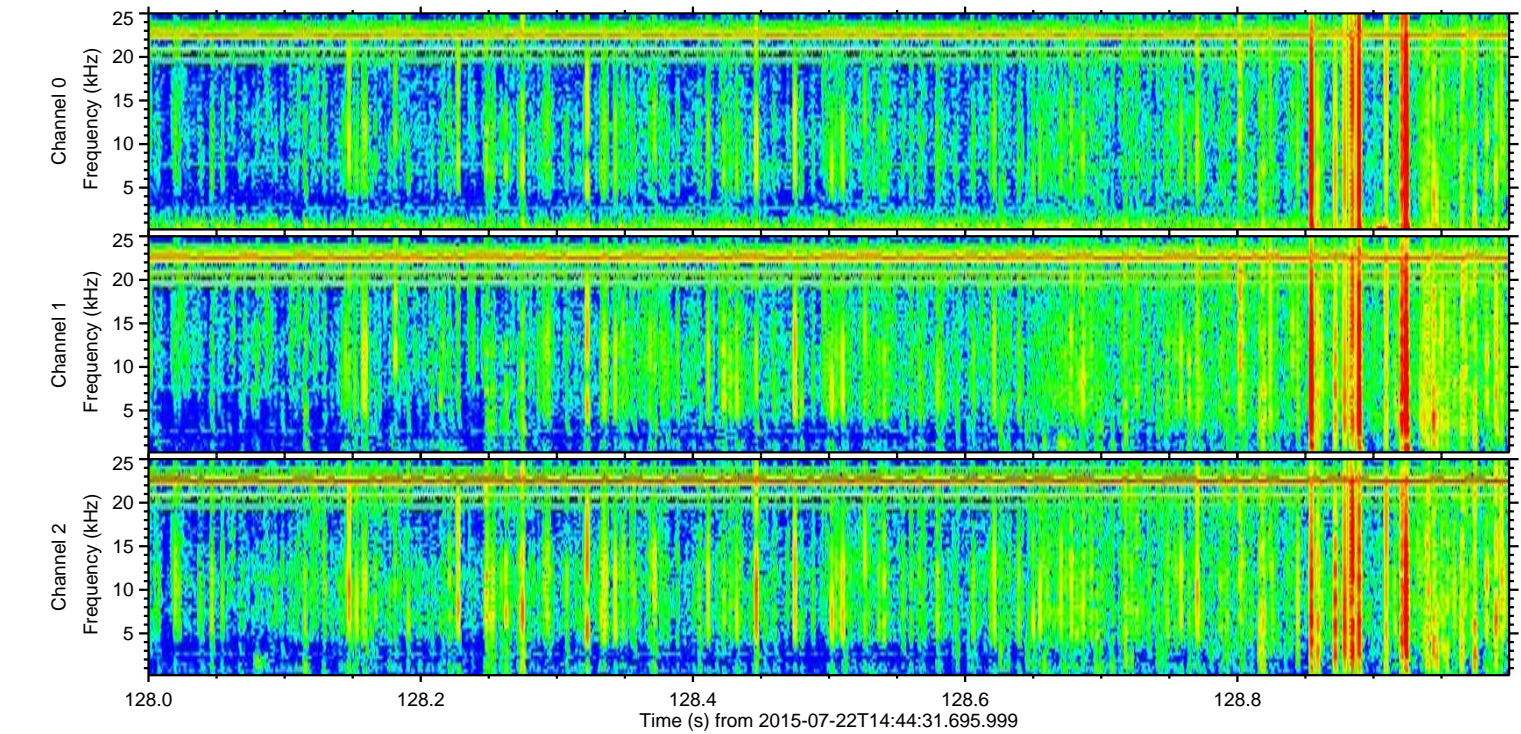
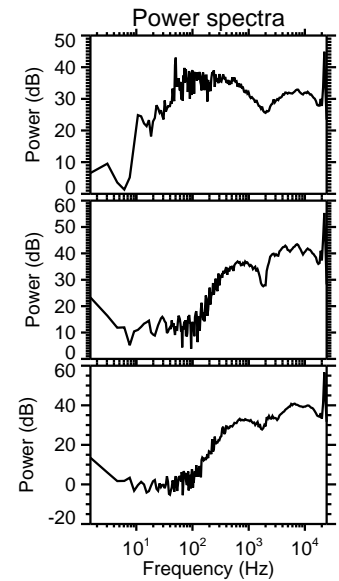
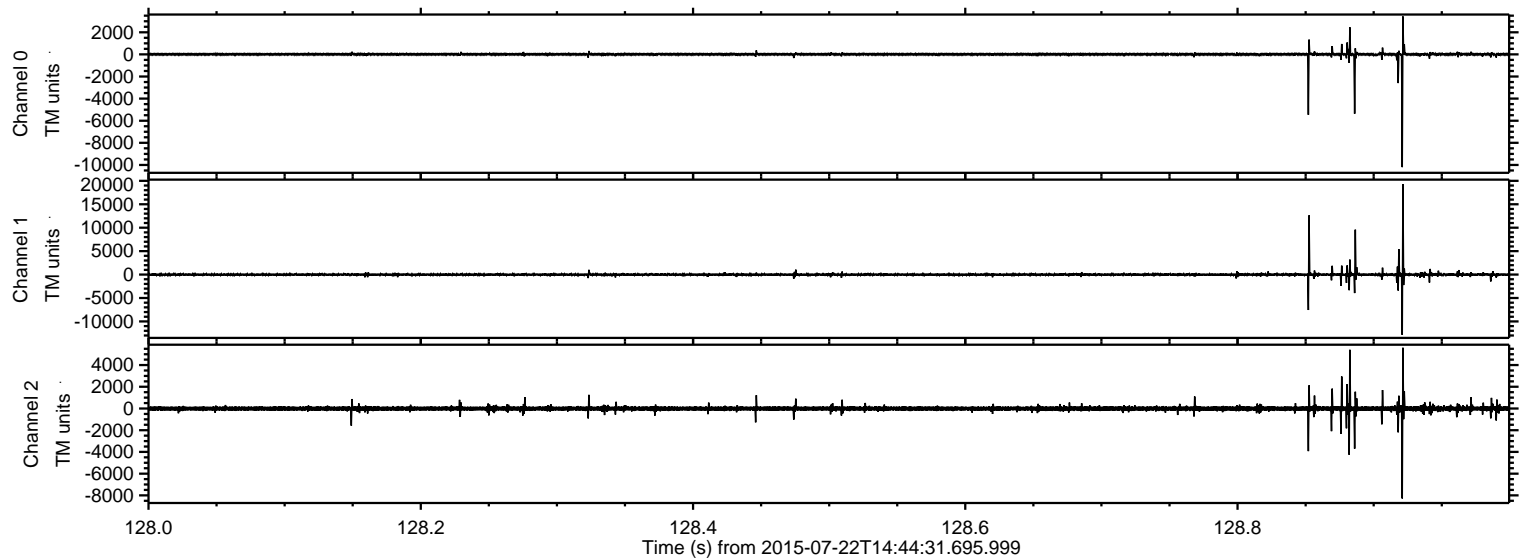

Channel 0
mn: -10202
mx: 3434
 μ : 3.6
 σ : 83.3

Channel 1
mn: -12878
mx: 19291
 μ : -6.9
 σ : 206.9

Channel 2
mn: -8288
mx: 5594
 μ : -5.1
 σ : 140.3

Processed Wed Jul 22 16:50:51 2015 by ELM ver.2012-10-06 from 001__elm20150722_144430__dat00.bin

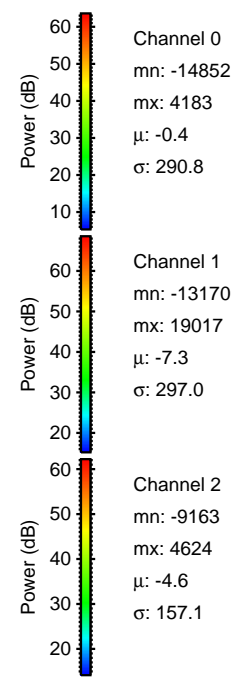
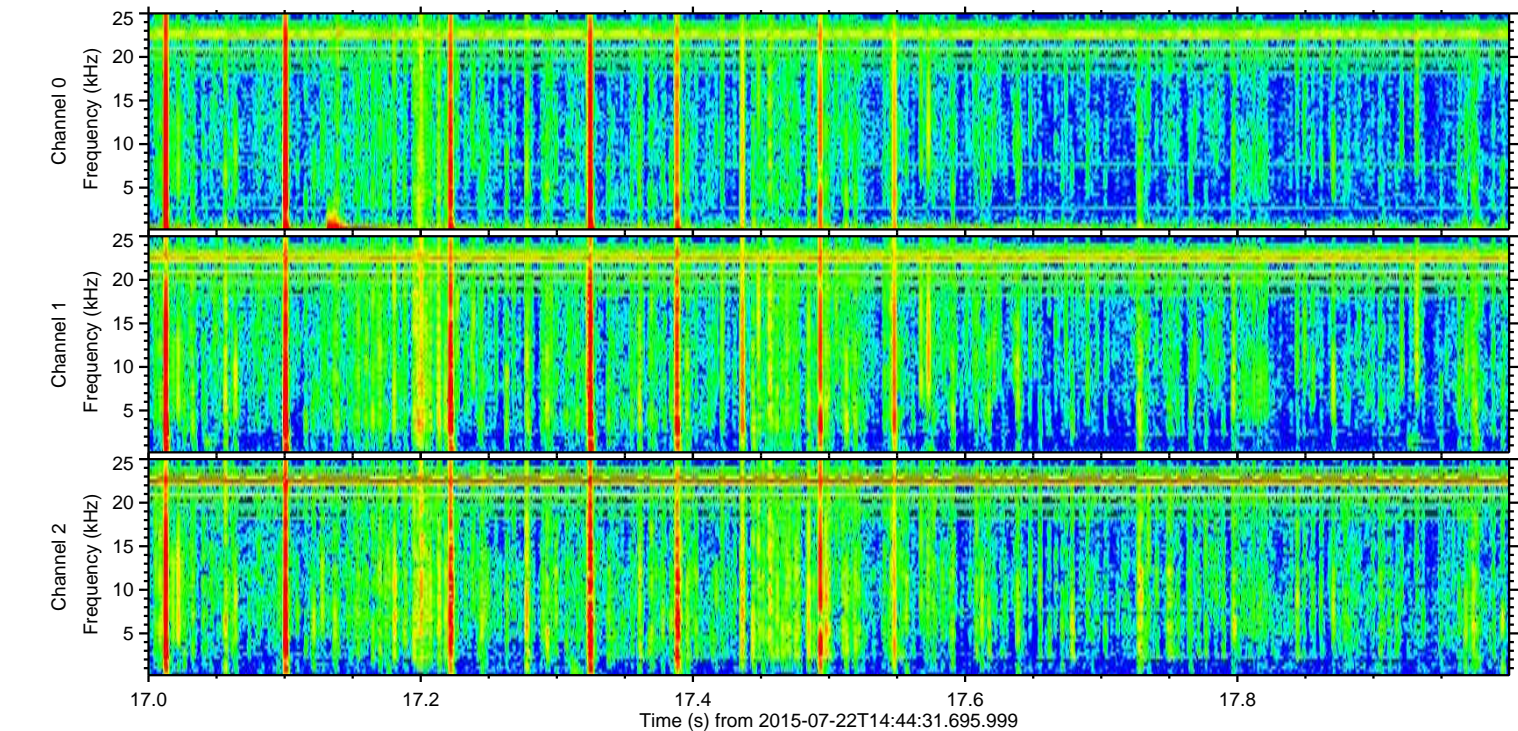
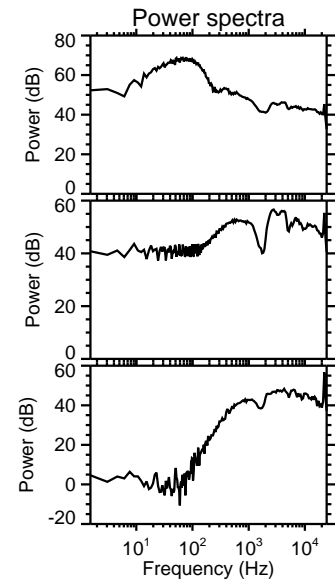
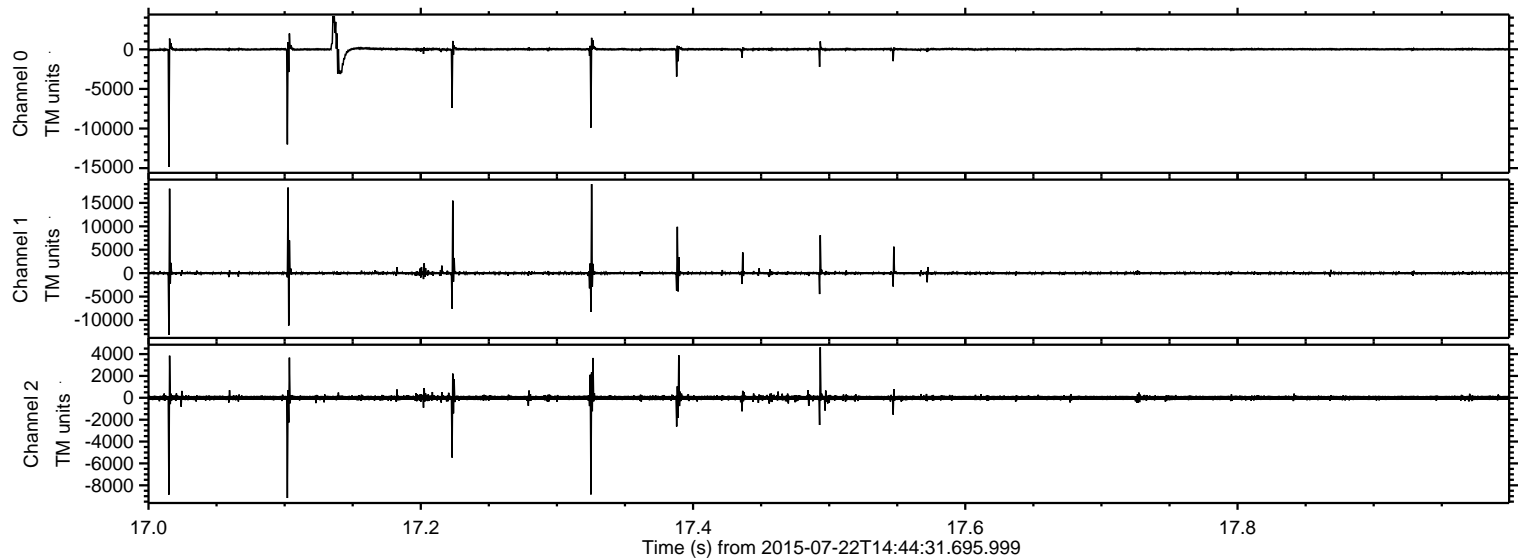

Processed Wed Jul 22 16:50:52 2015 by ELM ver.2012-10-06 from 001__elm20150722_144430__dat00.bin

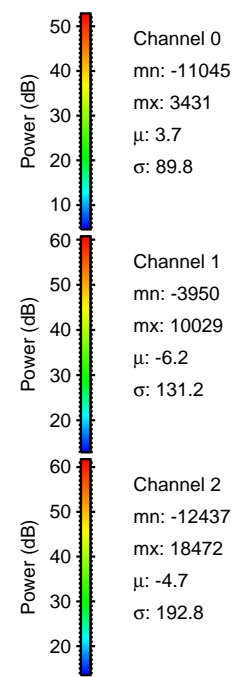
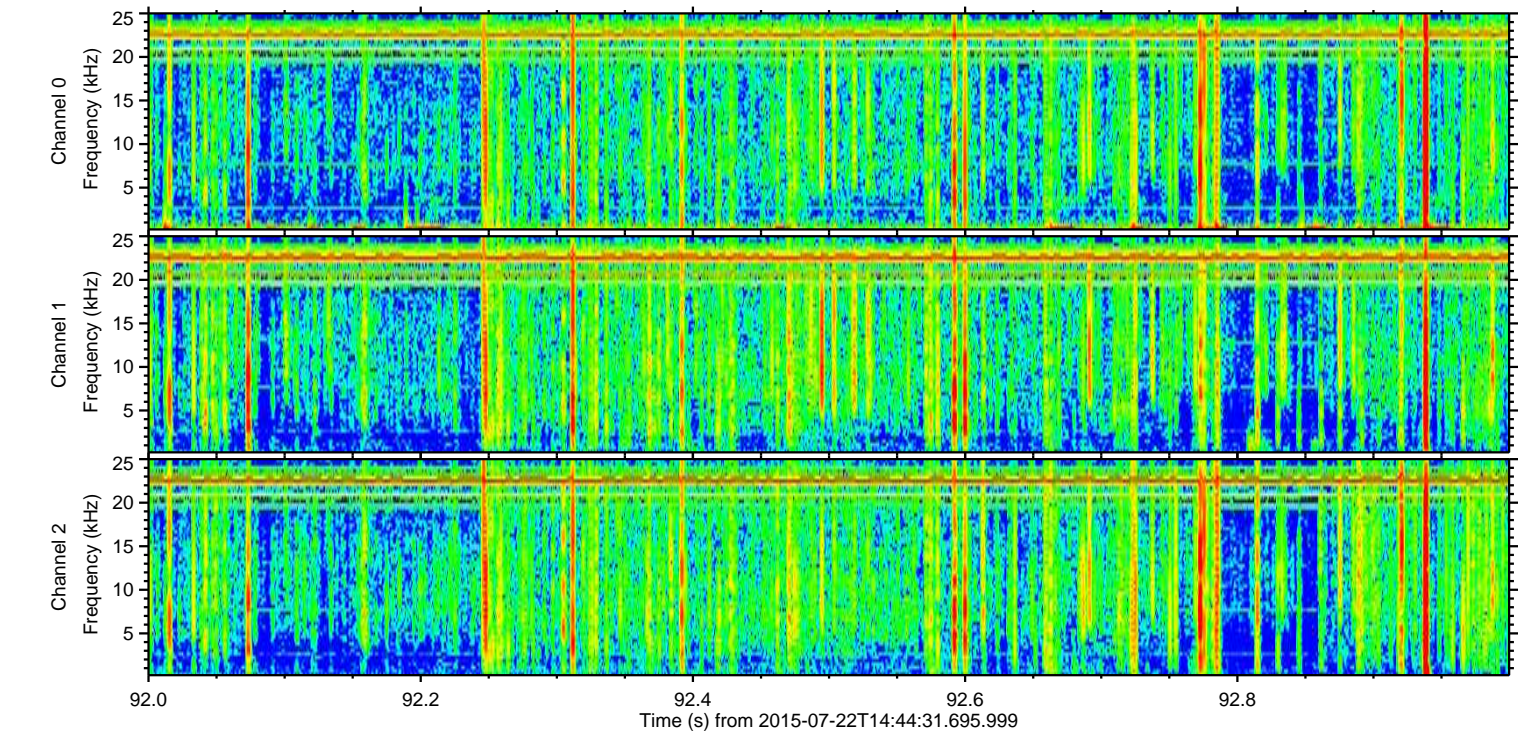
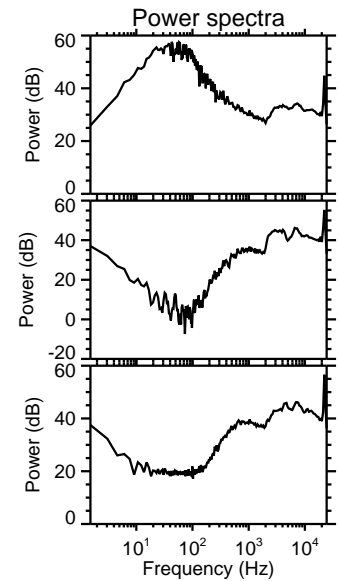
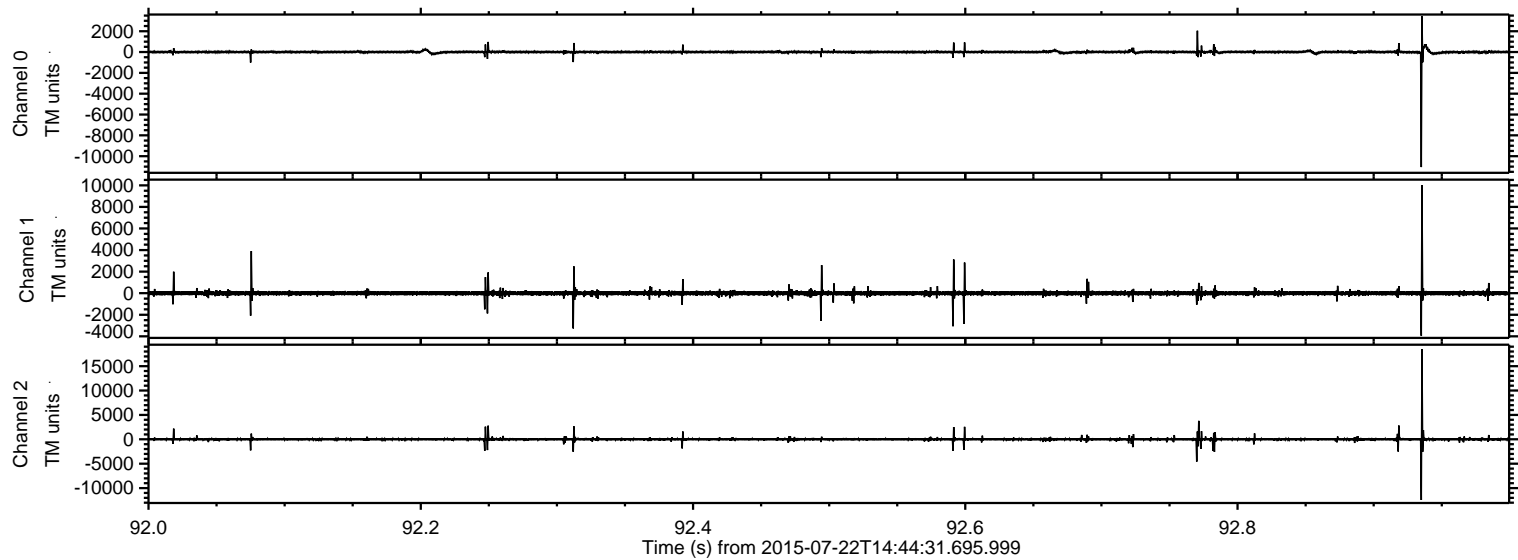

Processed Wed Jul 22 16:50:53 2015 by ELM ver.2012-10-06 from 001__elm20150722_144430__dat00.bin

