

# ELMAVAN 3D WAVEFORMS (Measured data sampled at 50 kHz) 51000 packets of 144 samples from 2015-07-22T10:34:21.070.999.

Processed Wed Jul 22 12:41:22 2015 by ELM ver.2012-10-06 from 001\_\_elm20150722\_103420\_\_dat00.bin

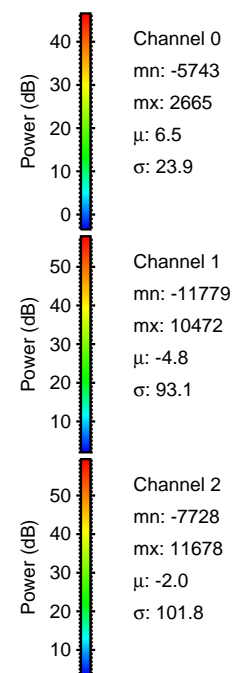

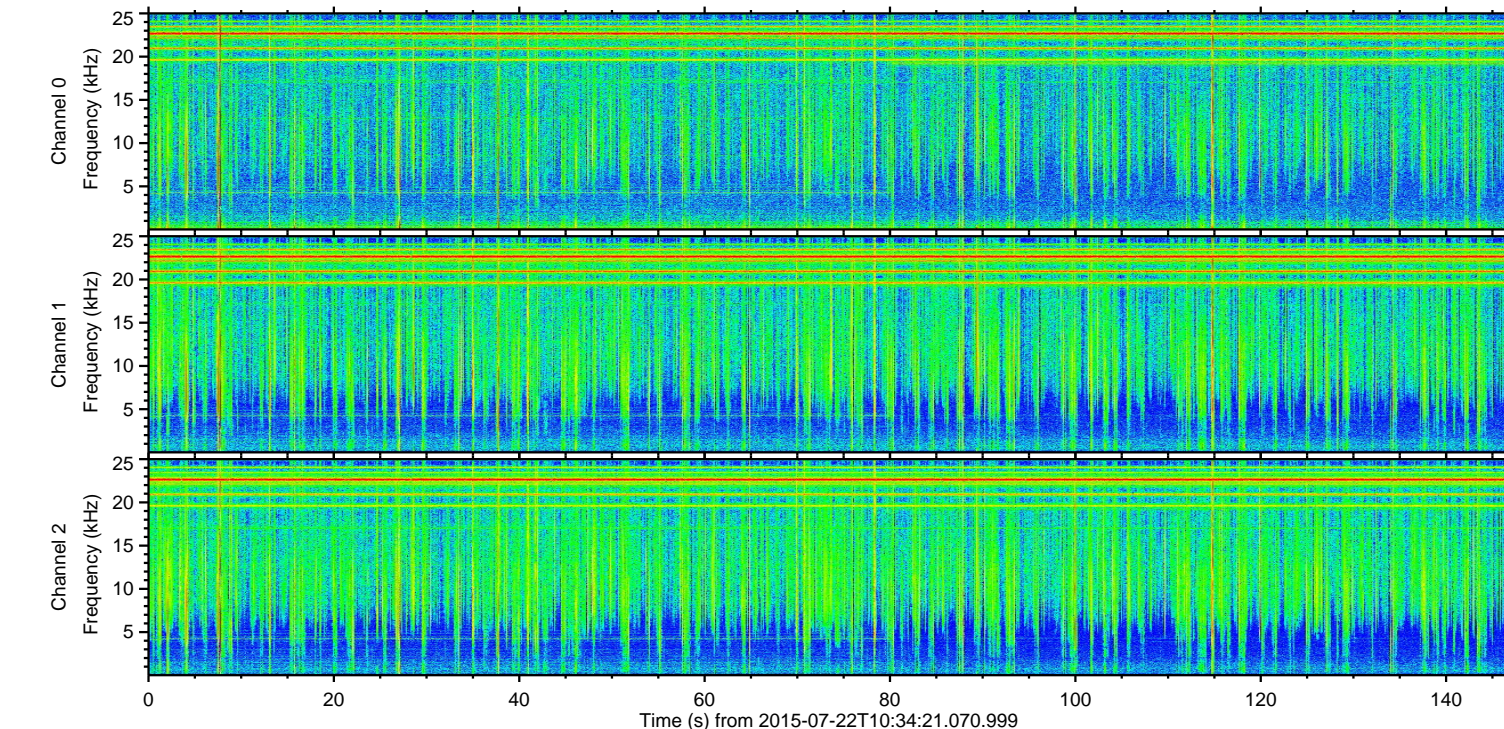
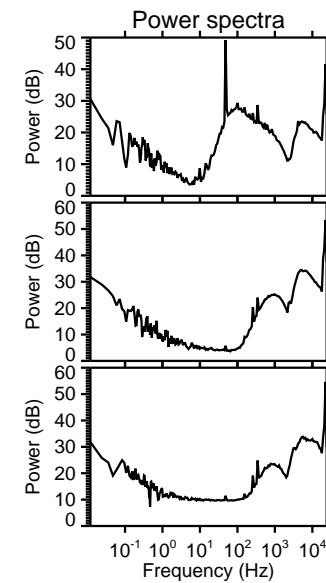
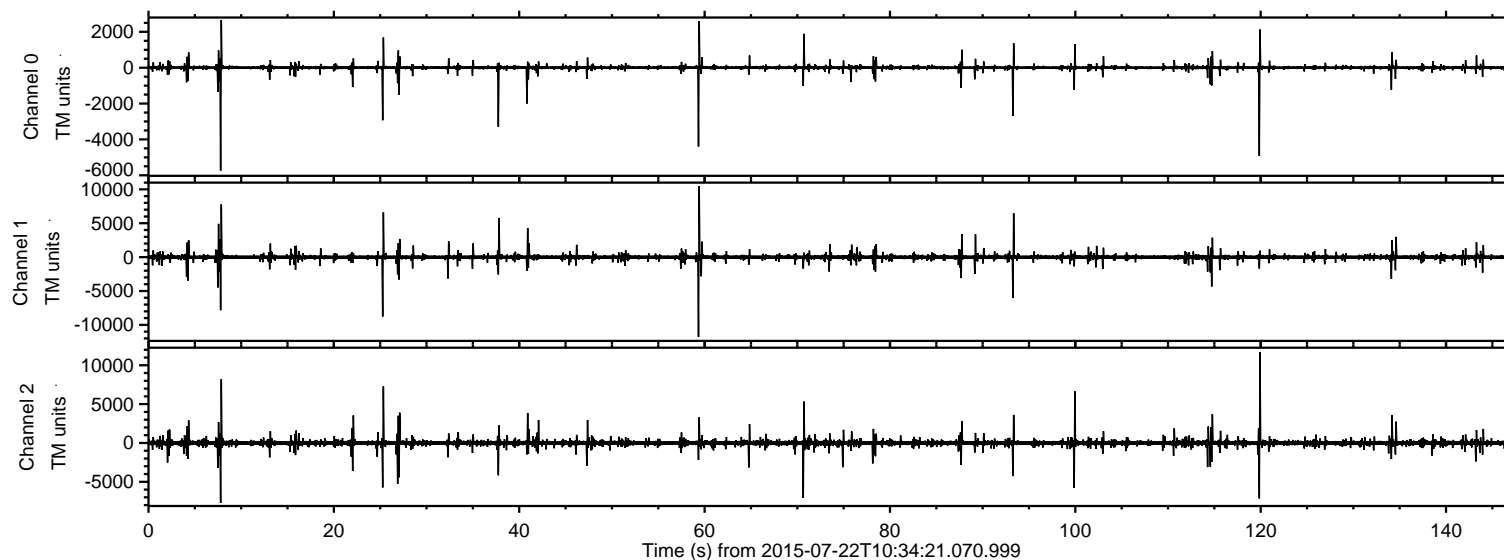

Processed Wed Jul 22 12:41:38 2015 by ELM ver.2012-10-06 from 001\_\_elm20150722\_103420\_\_dat00.bin

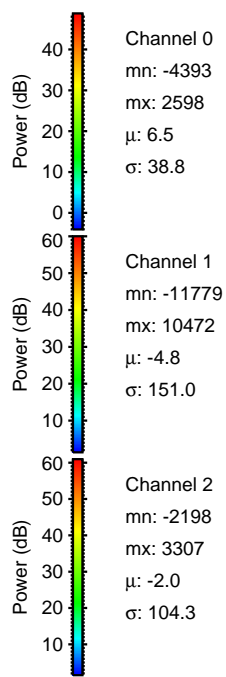
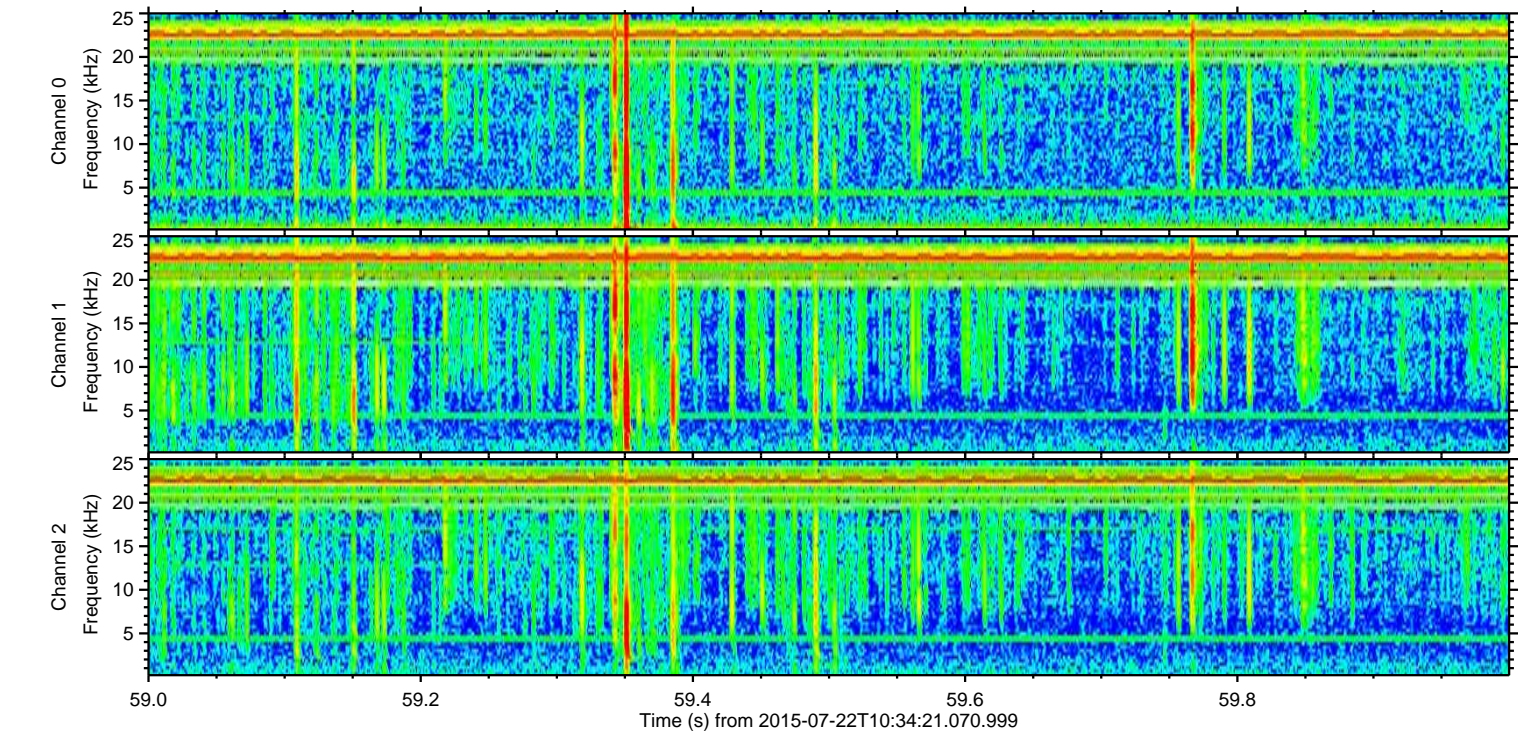
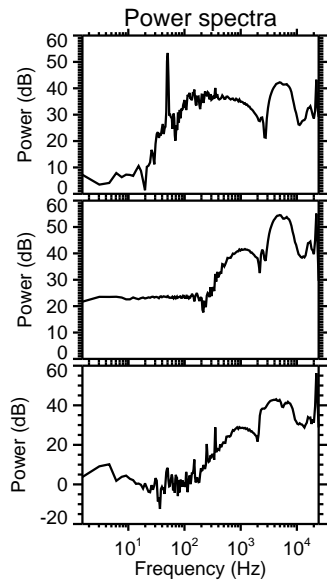
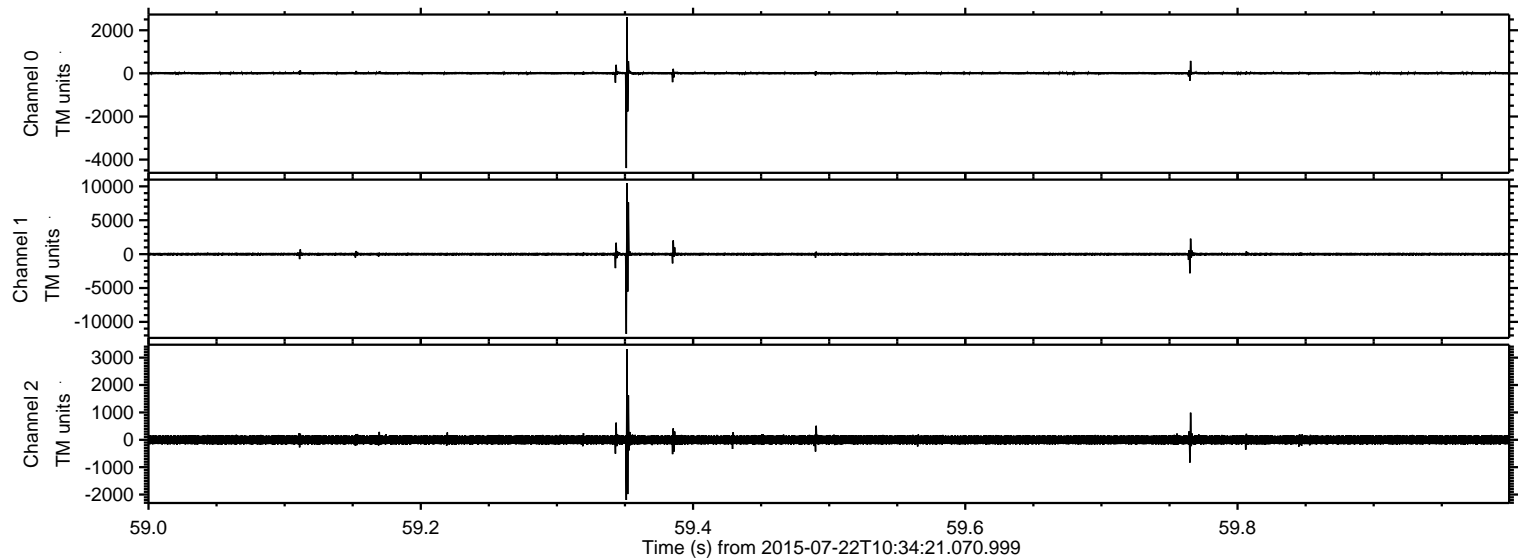

ELMAVAN 3D WAVEFORMS (Measured data sampled at 50 kHz) 51000 packets of 144 samples from 2015-07-22T10:34:21.070.999. Part 120/147

Processed Wed Jul 22 12:41:40 2015 by ELM ver.2012-10-06 from 001\_\_elm20150722\_103420\_\_dat00.bin

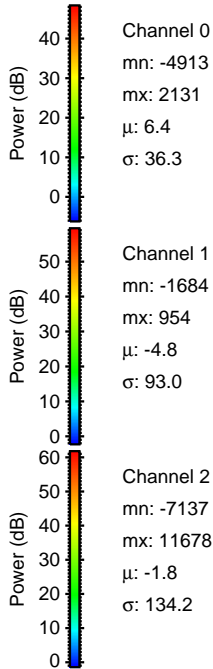
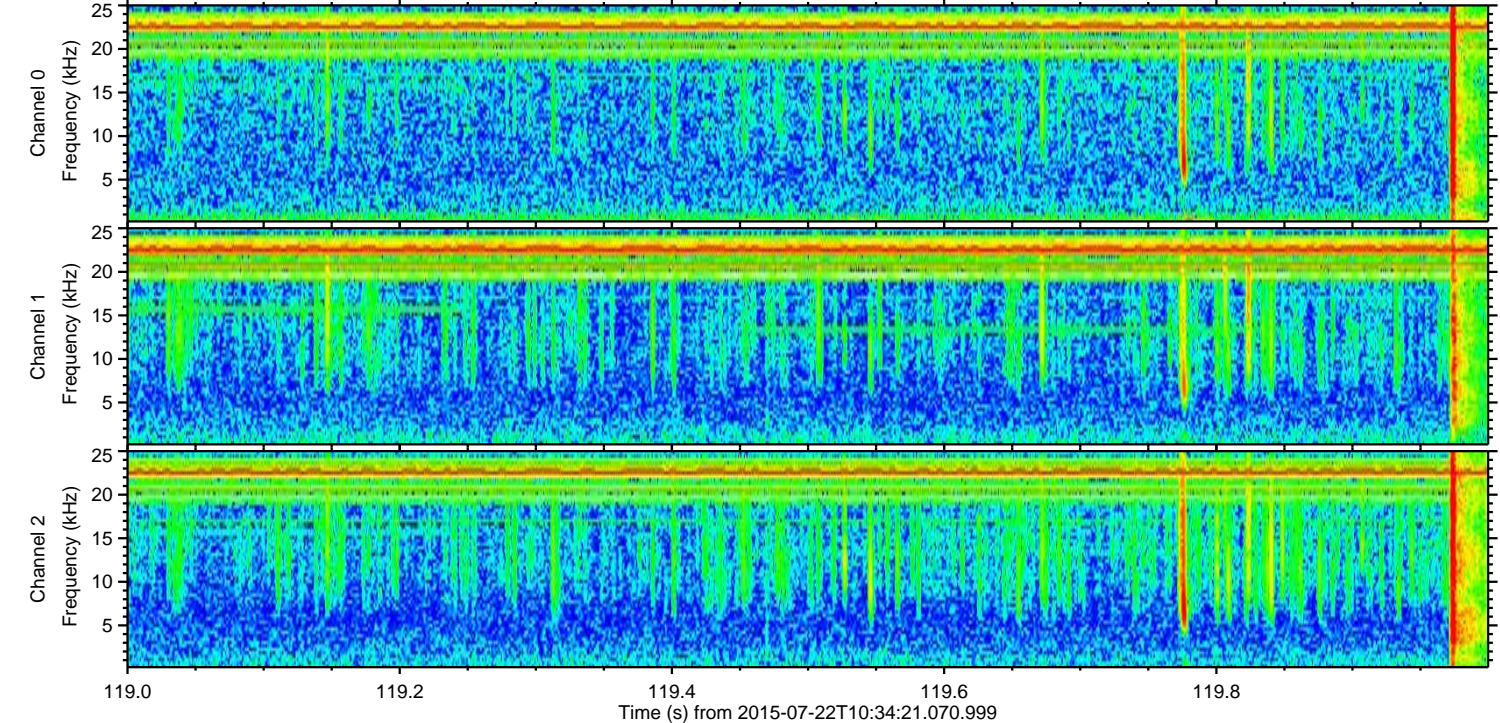
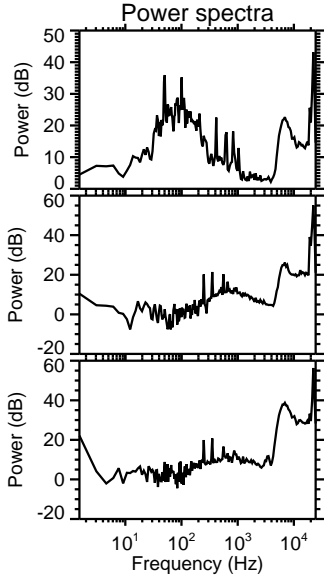
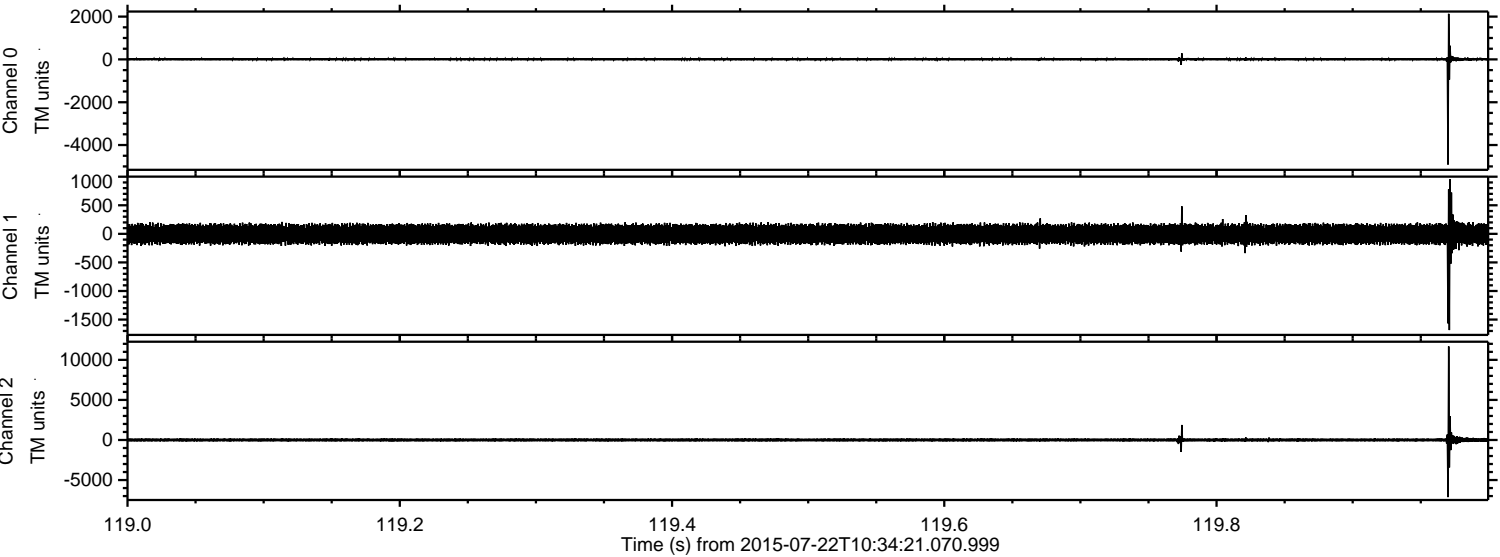



Processed Wed Jul 22 12:41:41 2015 by ELM ver.2012-10-06 from 001\_\_elm20150722\_103420\_\_dat00.bin

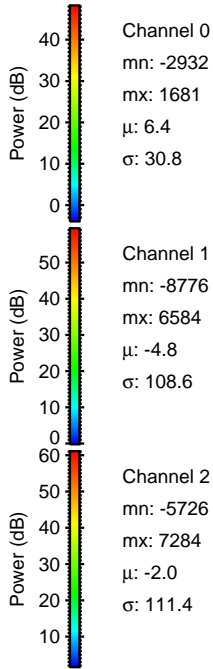
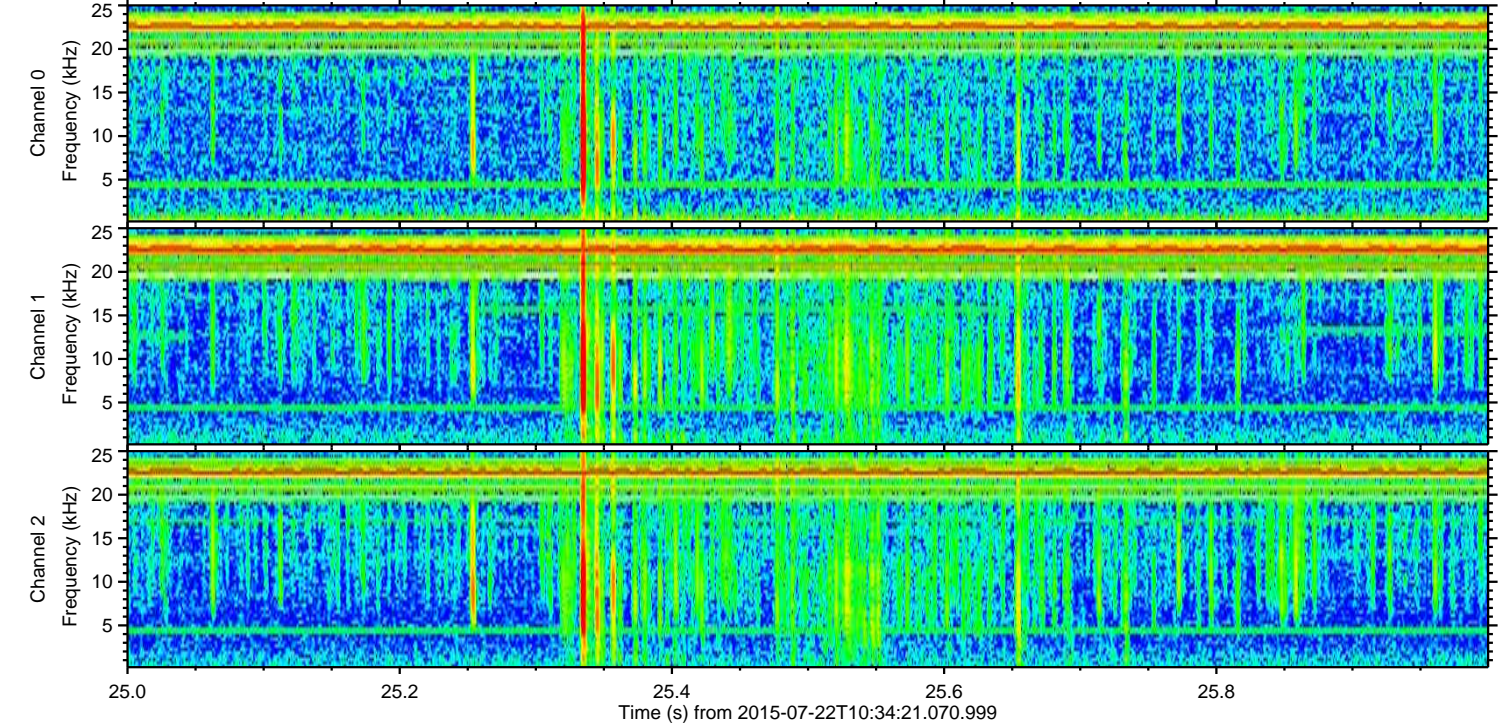
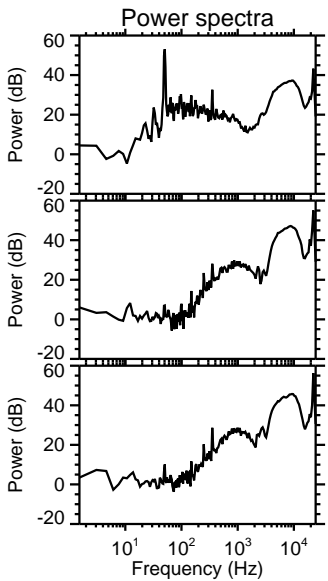
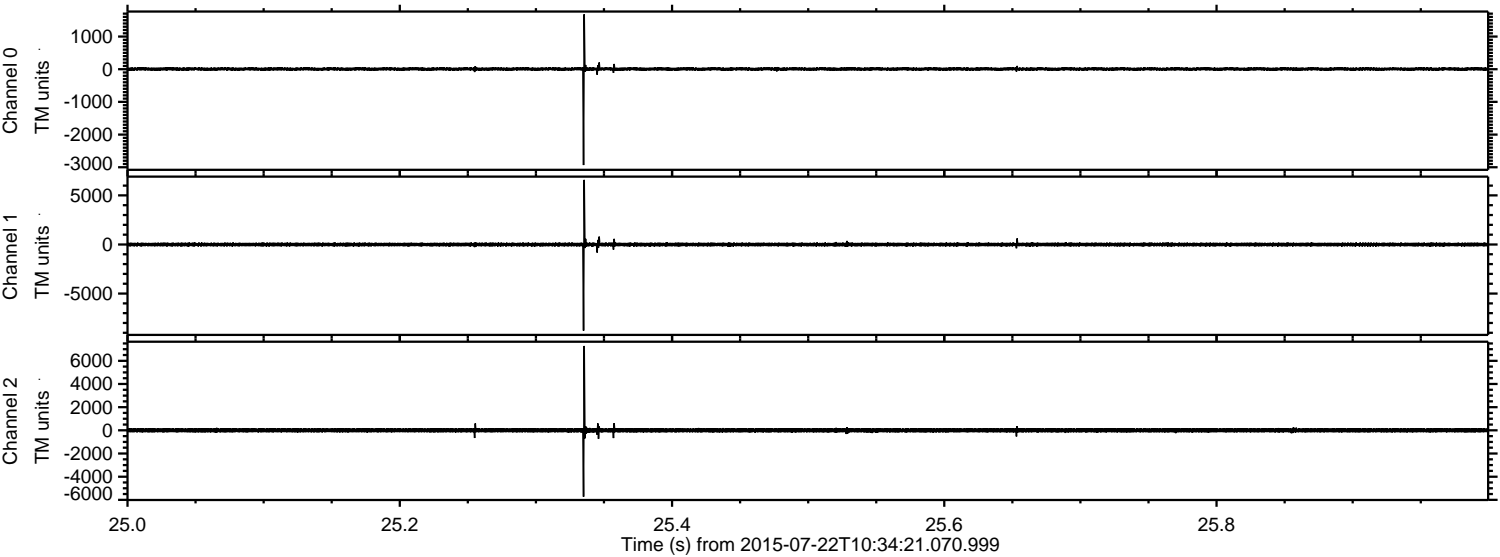

ELMAVAN 3D WAVEFORMS (Measured data sampled at 50 kHz) 51000 packets of 144 samples from 2015-07-22T10:34:21.070.999. Part 8/147

Processed Wed Jul 22 12:41:42 2015 by ELM ver.2012-10-06 from 001\_\_elm20150722\_103420\_\_dat00.bin

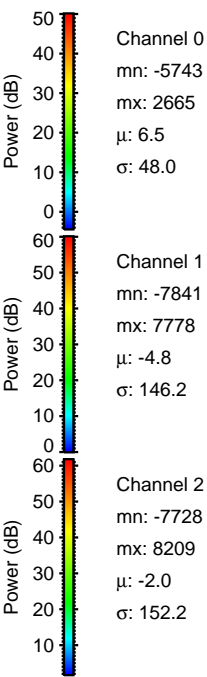
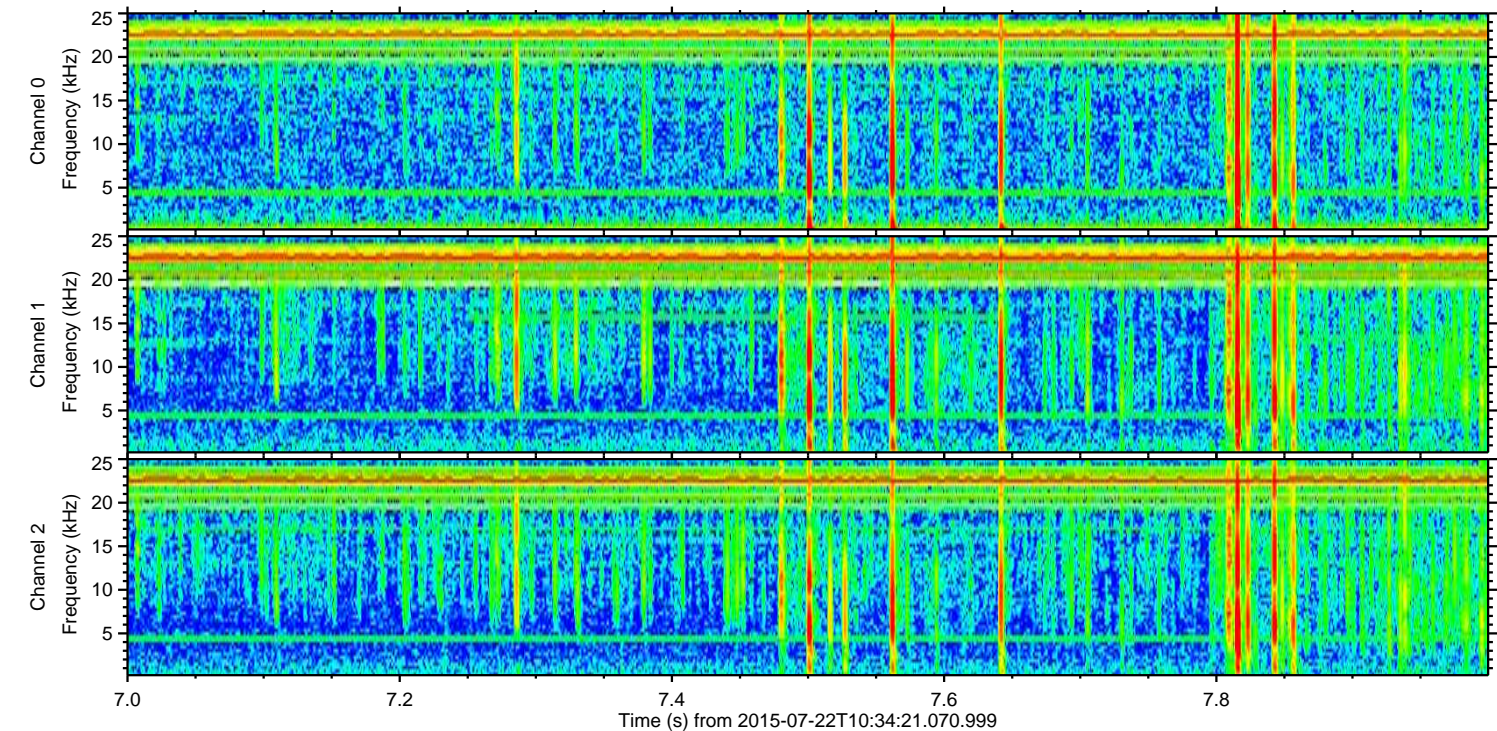
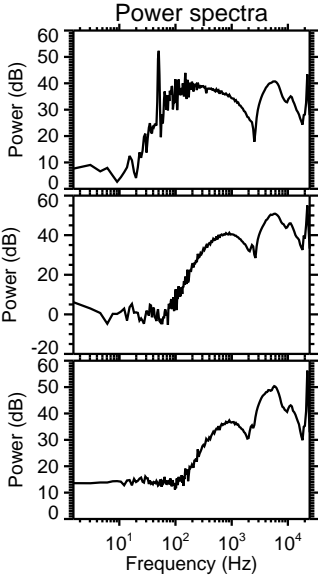
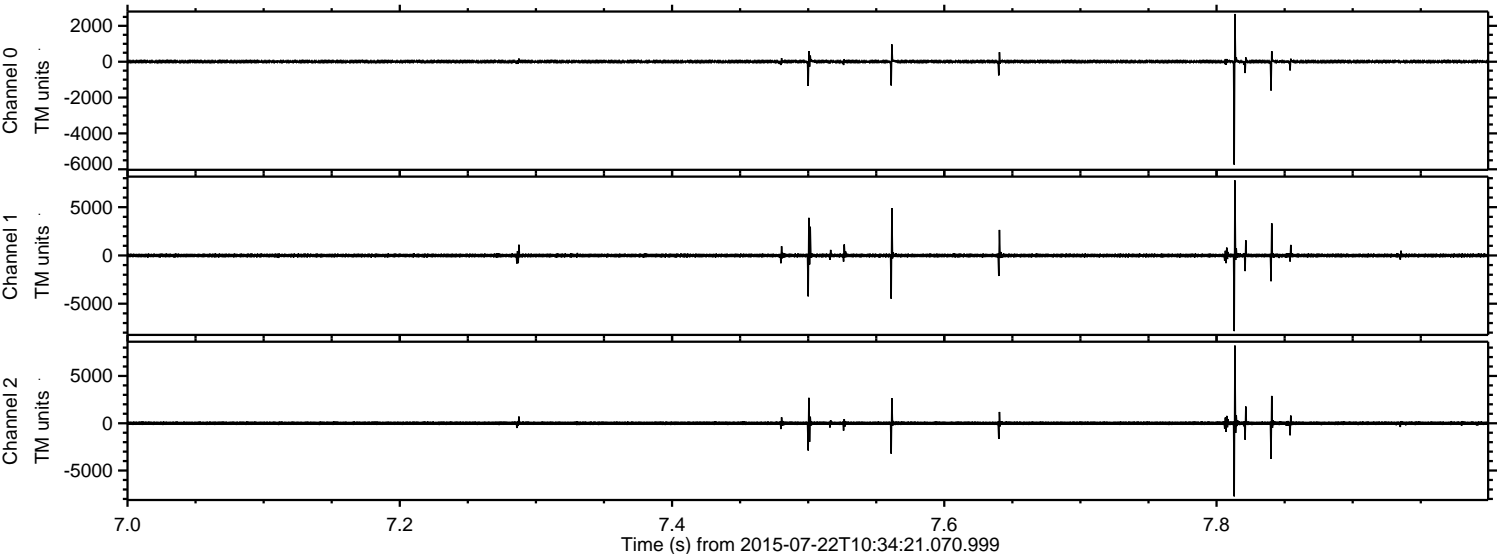



Processed Wed Jul 22 12:41:43 2015 by ELM ver.2012-10-06 from 001\_\_elm20150722\_103420\_\_dat00.bin

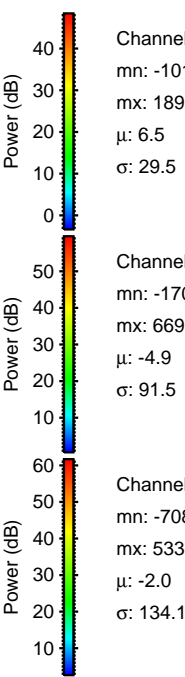
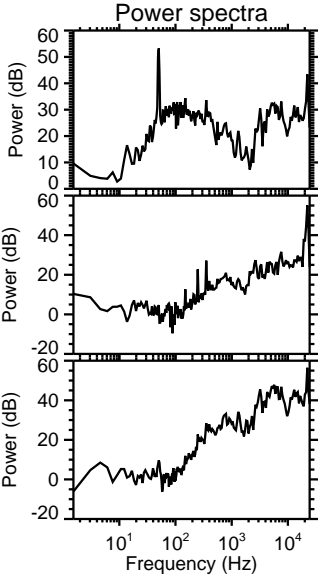
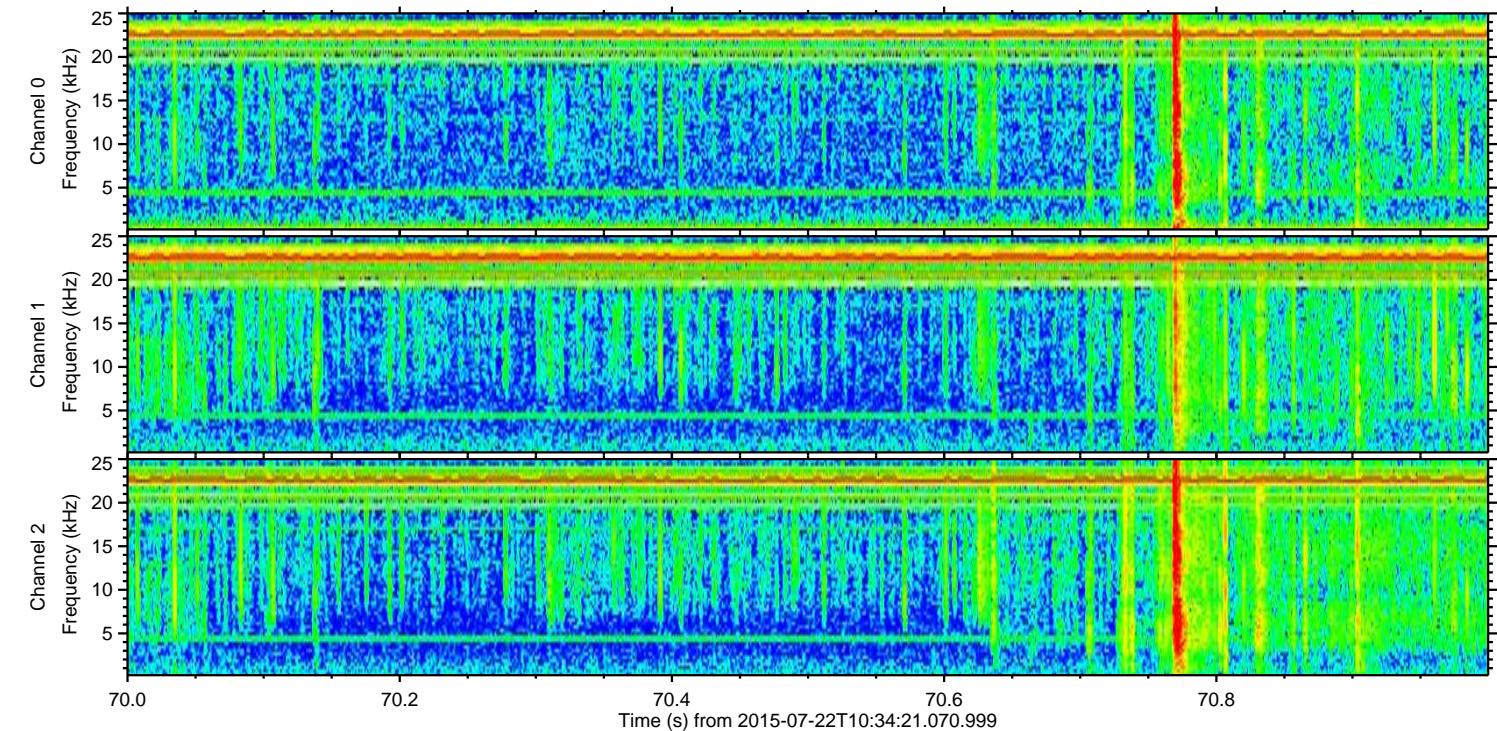
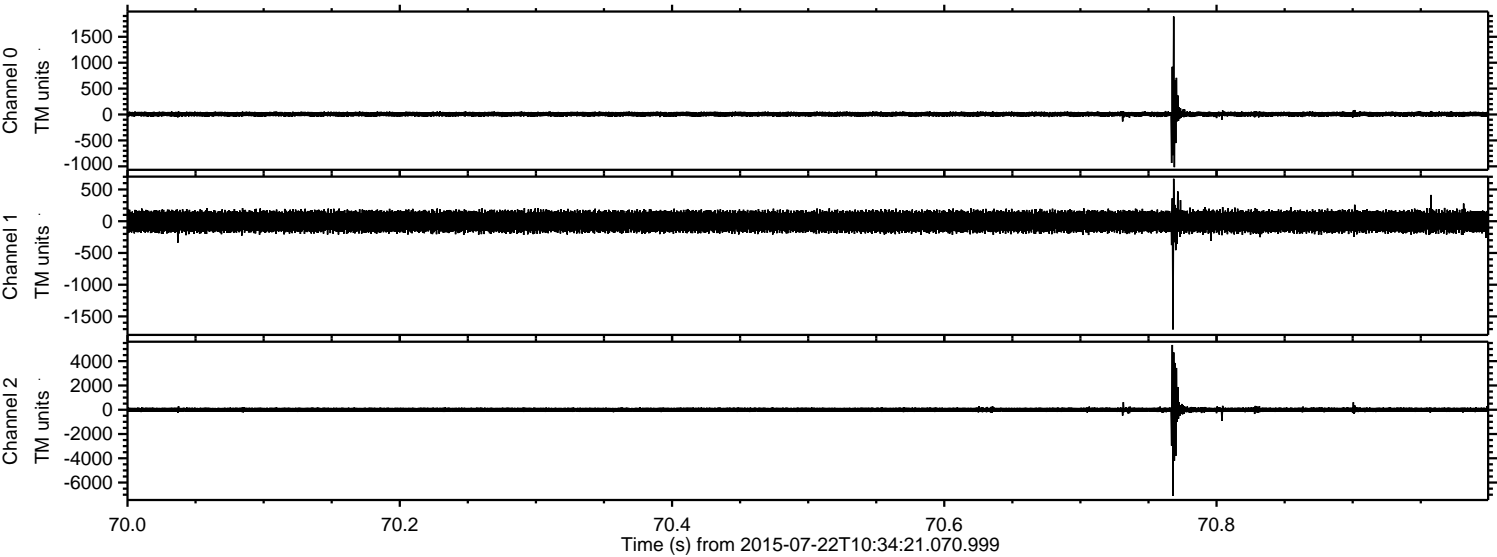

Channel 0  
mn: -1016  
mx: 1892  
 $\mu$ : 6.5  
 $\sigma$ : 29.5

Channel 1  
mn: -1706  
mx: 669  
 $\mu$ : -4.9  
 $\sigma$ : 91.5

Channel 2  
mn: -7083  
mx: 5336  
 $\mu$ : -2.0  
 $\sigma$ : 134.1

ELMAVAN 3D WAVEFORMS (Measured data sampled at 50 kHz) 51000 packets of 144 samples from 2015-07-22T10:34:21.070.999. Part 100/147

Processed Wed Jul 22 12:41:44 2015 by ELM ver.2012-10-06 from 001\_\_elm20150722\_103420\_\_dat00.bin

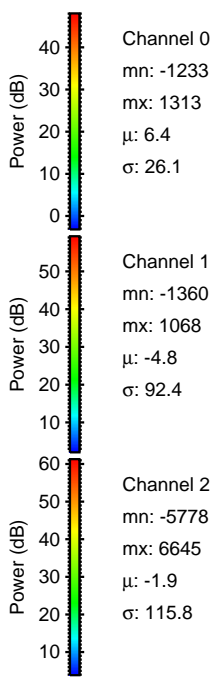
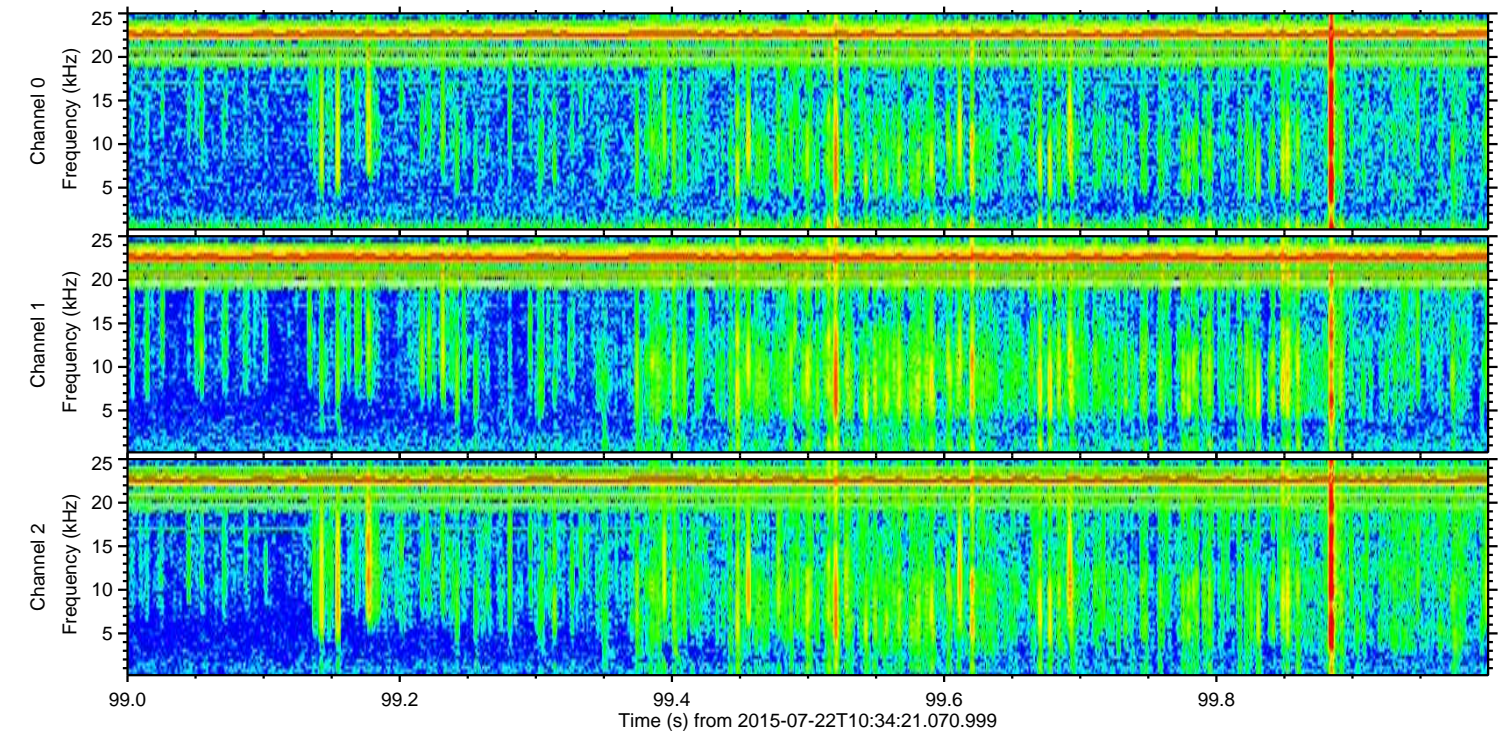
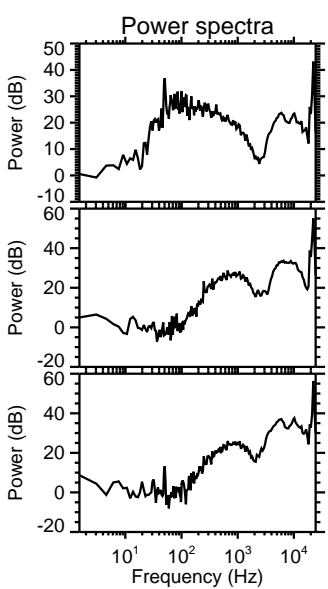
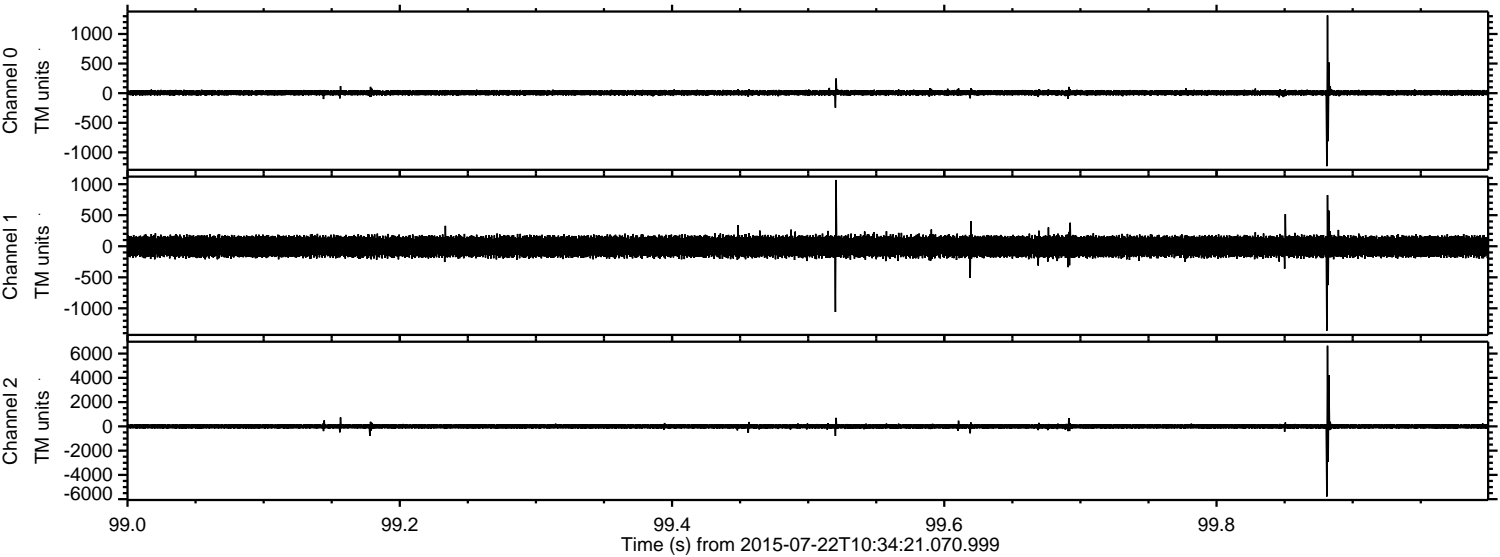

Channel 0  
mn: -1233  
mx: 1313  
 $\mu$ : 6.4  
 $\sigma$ : 26.1

Channel 1  
mn: -1360  
mx: 1068  
 $\mu$ : -4.8  
 $\sigma$ : 92.4

Channel 2  
mn: -5778  
mx: 6645  
 $\mu$ : -1.9  
 $\sigma$ : 115.8



Processed Wed Jul 22 12:41:45 2015 by ELM ver.2012-10-06 from 001\_\_elm20150722\_103420\_\_dat00.bin

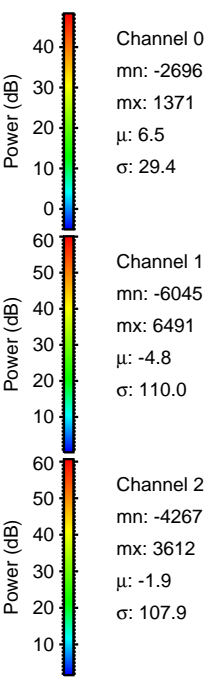
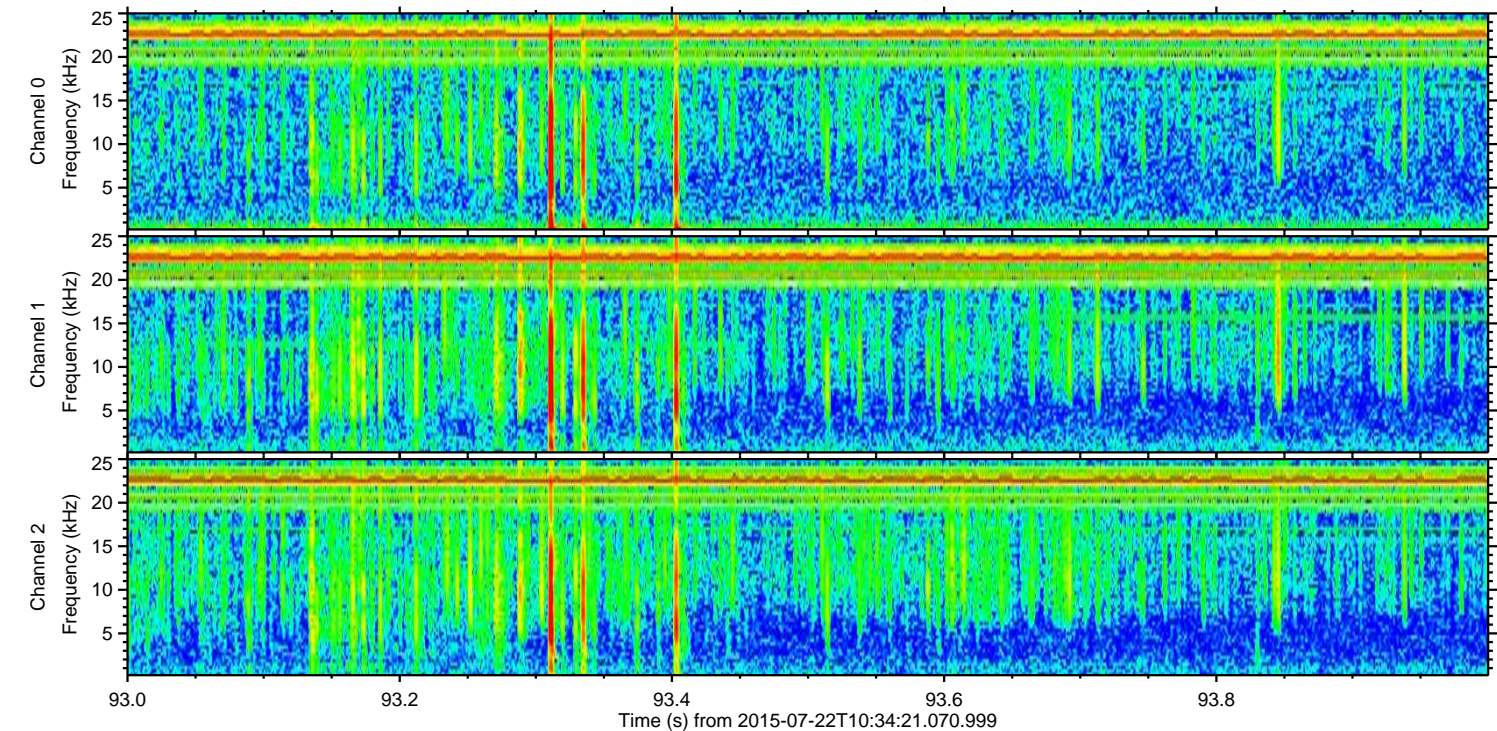
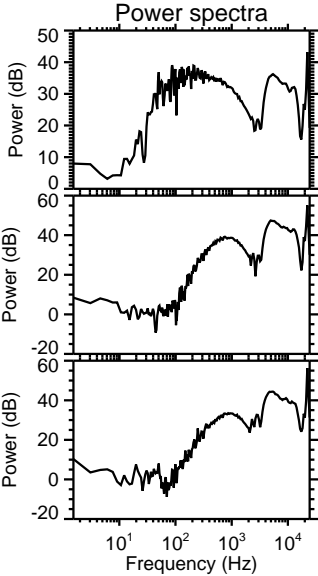
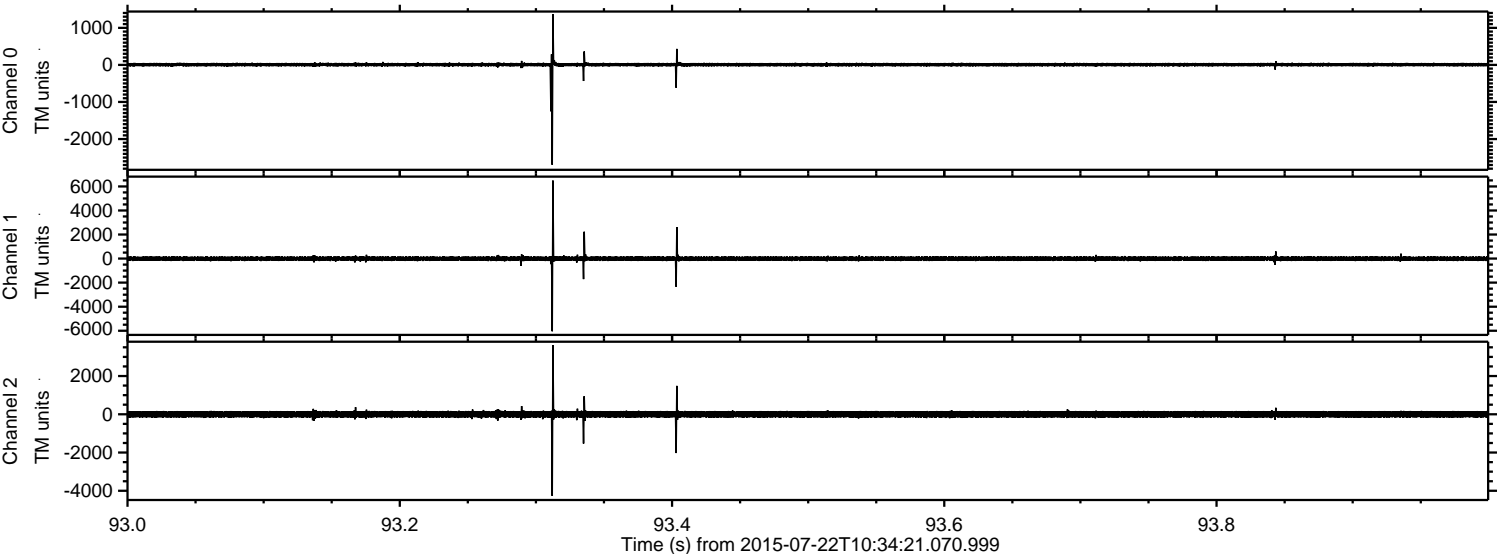



Processed Wed Jul 22 12:41:47 2015 by ELM ver.2012-10-06 from 001\_\_elm20150722\_103420\_\_dat00.bin

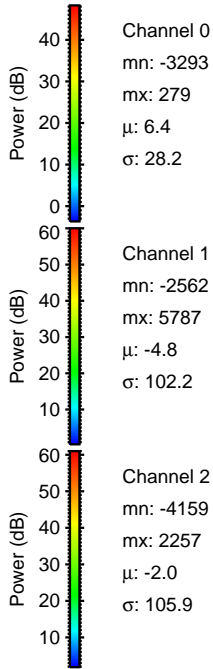
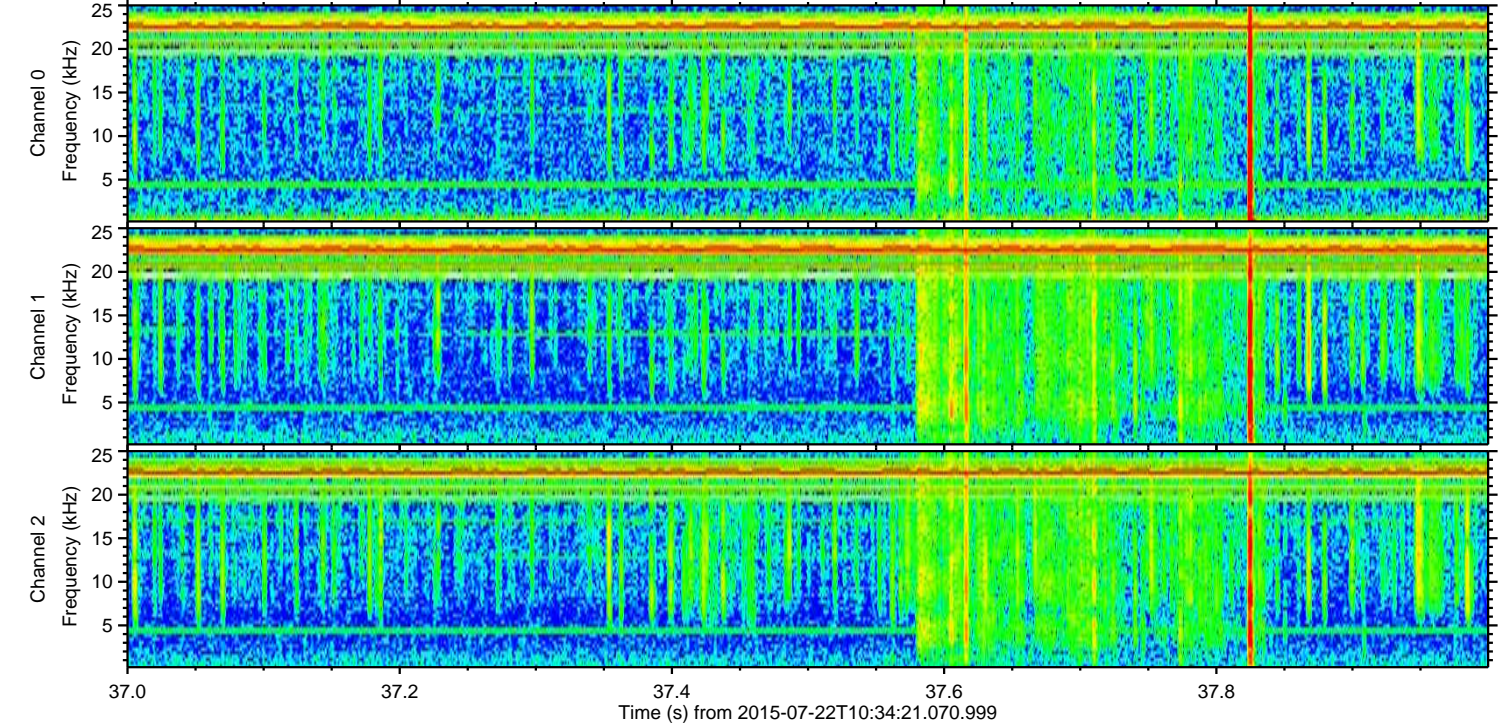
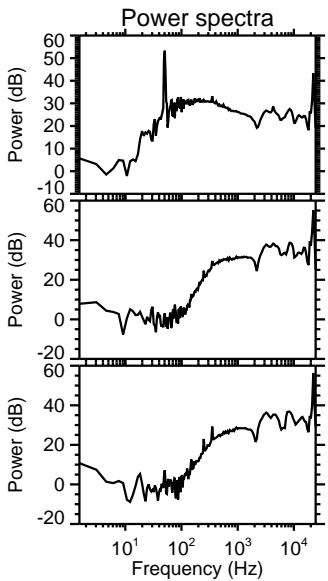
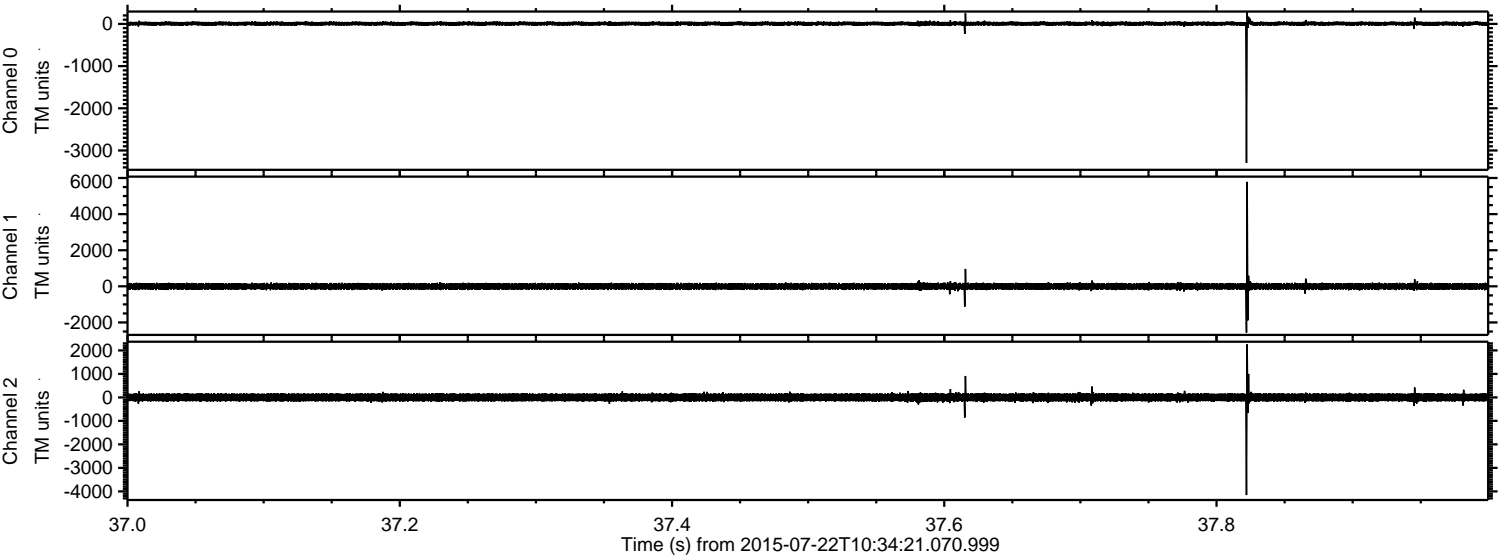



Processed Wed Jul 22 12:41:48 2015 by ELM ver.2012-10-06 from 001\_\_elm20150722\_103420\_\_dat00.bin

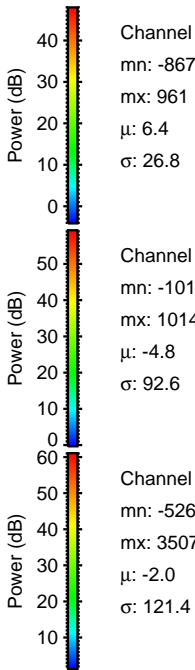
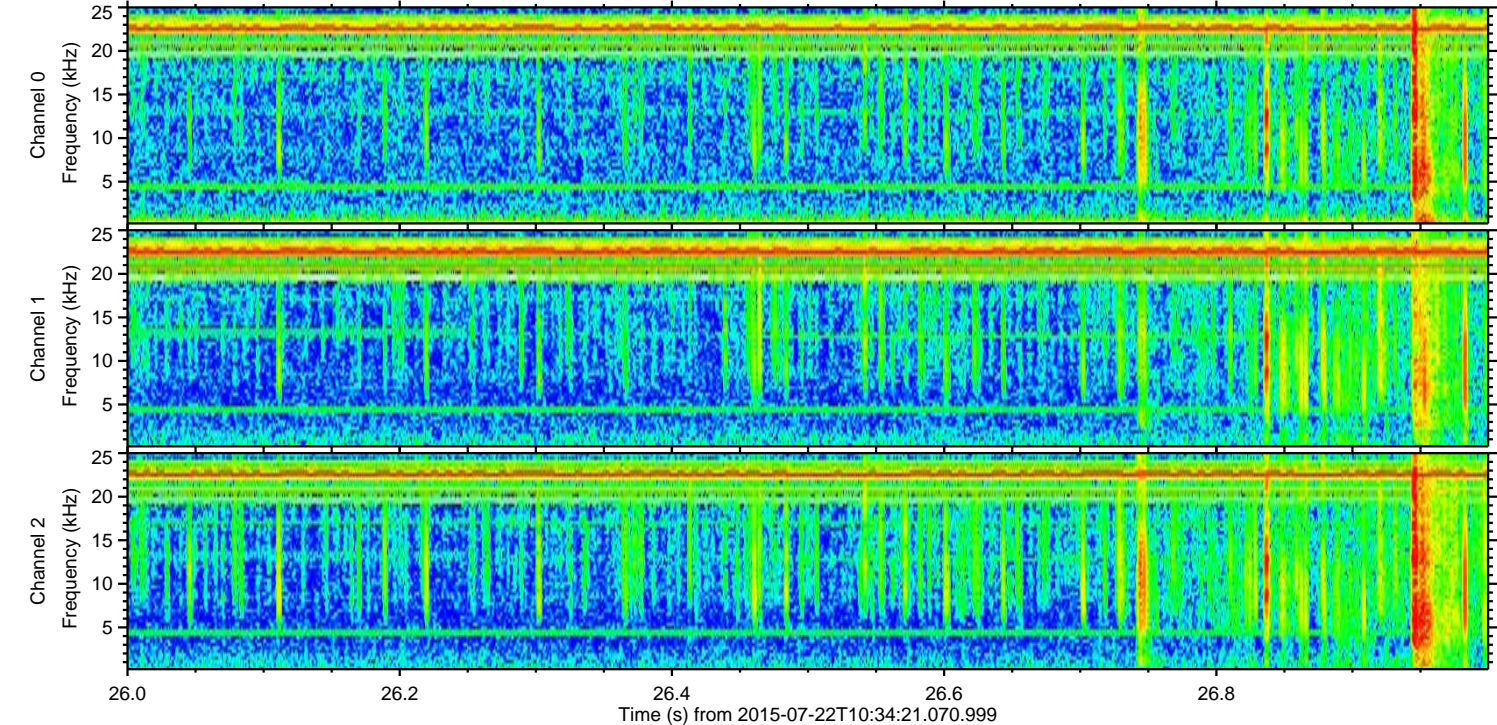
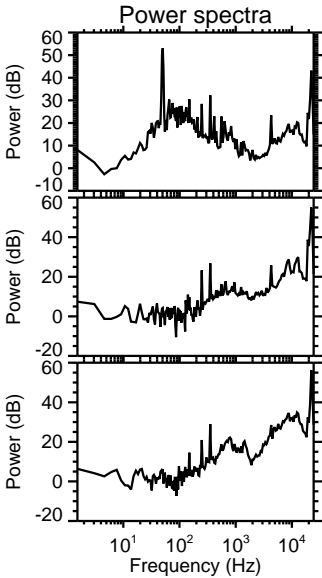
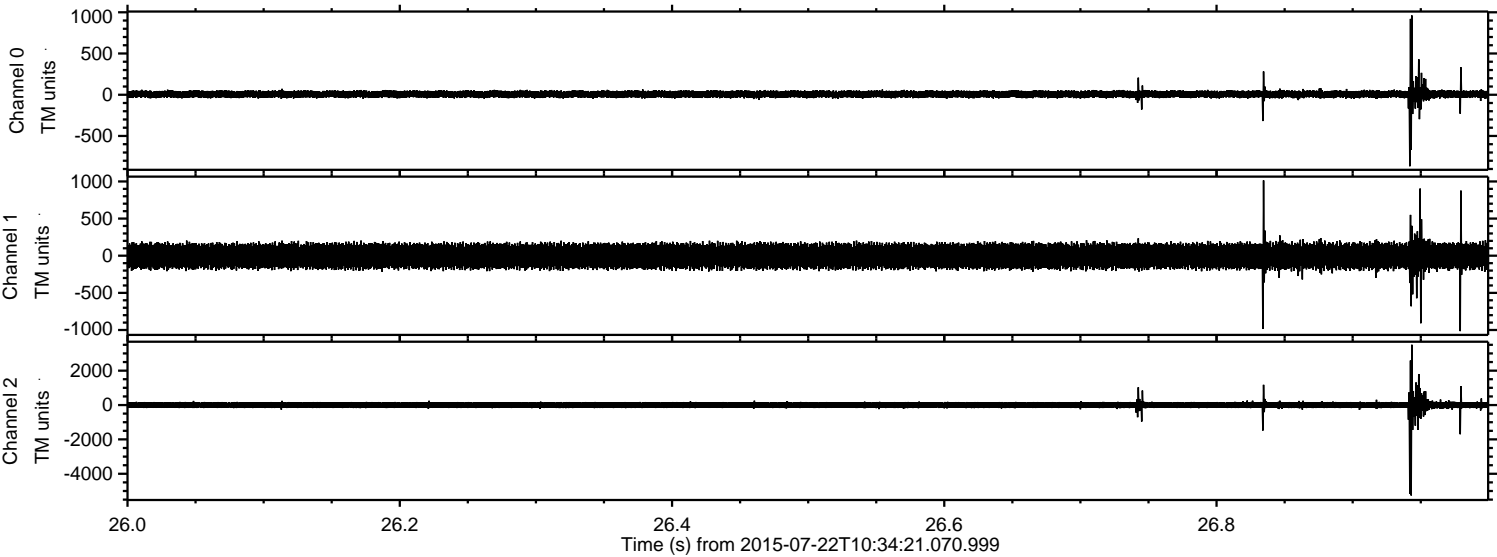



Processed Wed Jul 22 12:41:49 2015 by ELM ver.2012-10-06 from 001\_\_elm20150722\_103420\_\_dat00.bin

