

ELMAVAN 3D WAVEFORMS (Measured data sampled at 50 kHz) 51000 packets of 144 samples from 2015-07-22T09:34:18.490.999.

Processed Wed Jul 22 11:40:43 2015 by ELM ver.2012-10-06 from 001__elm20150722_093417__dat00.bin

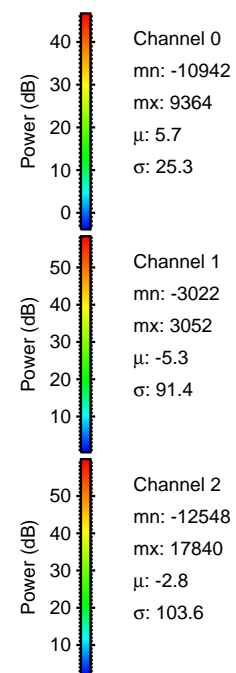
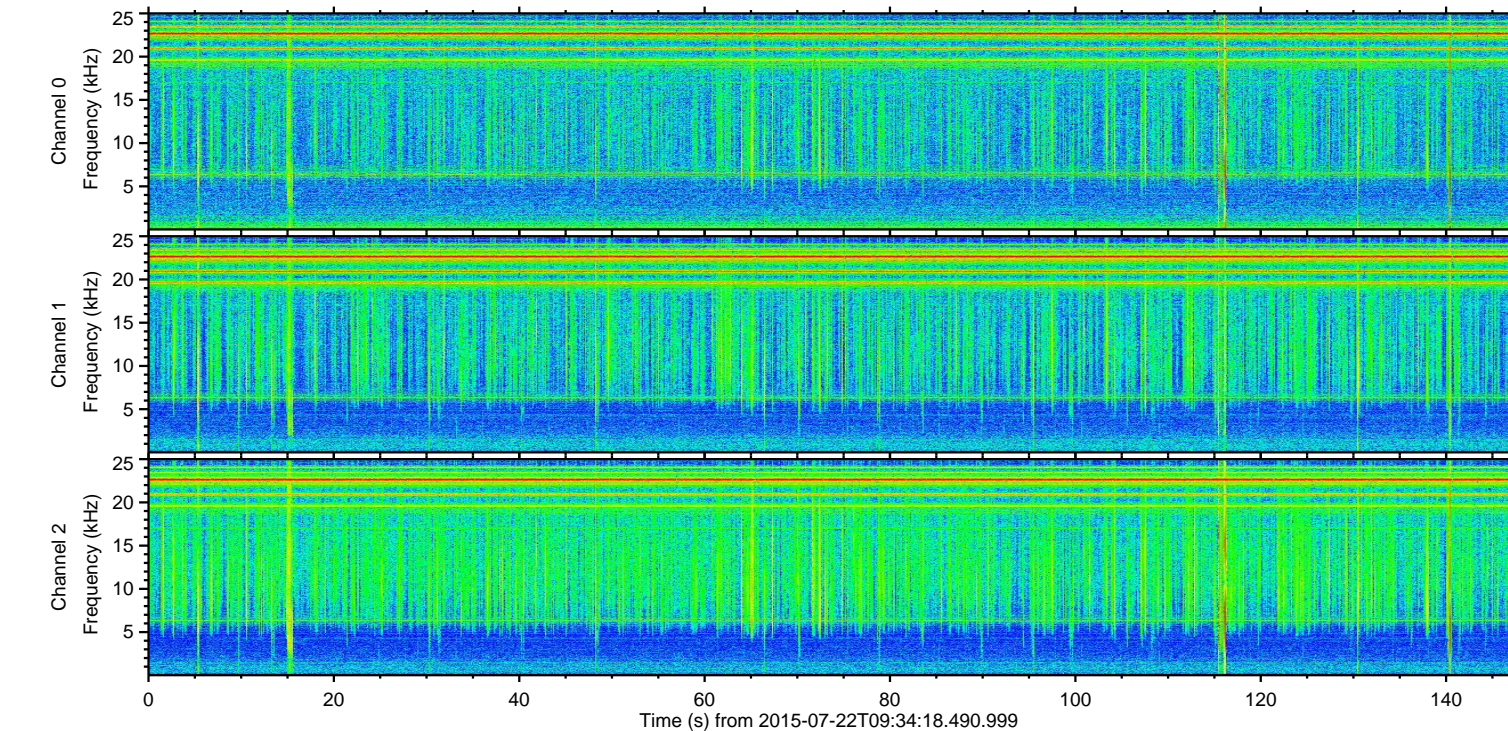
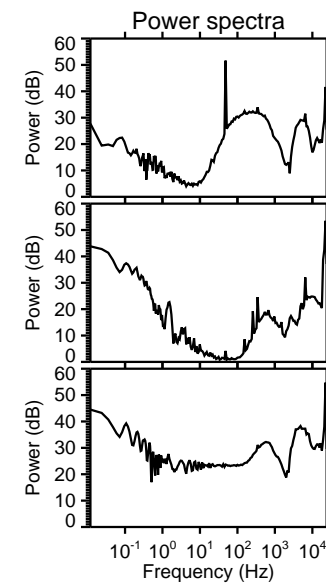
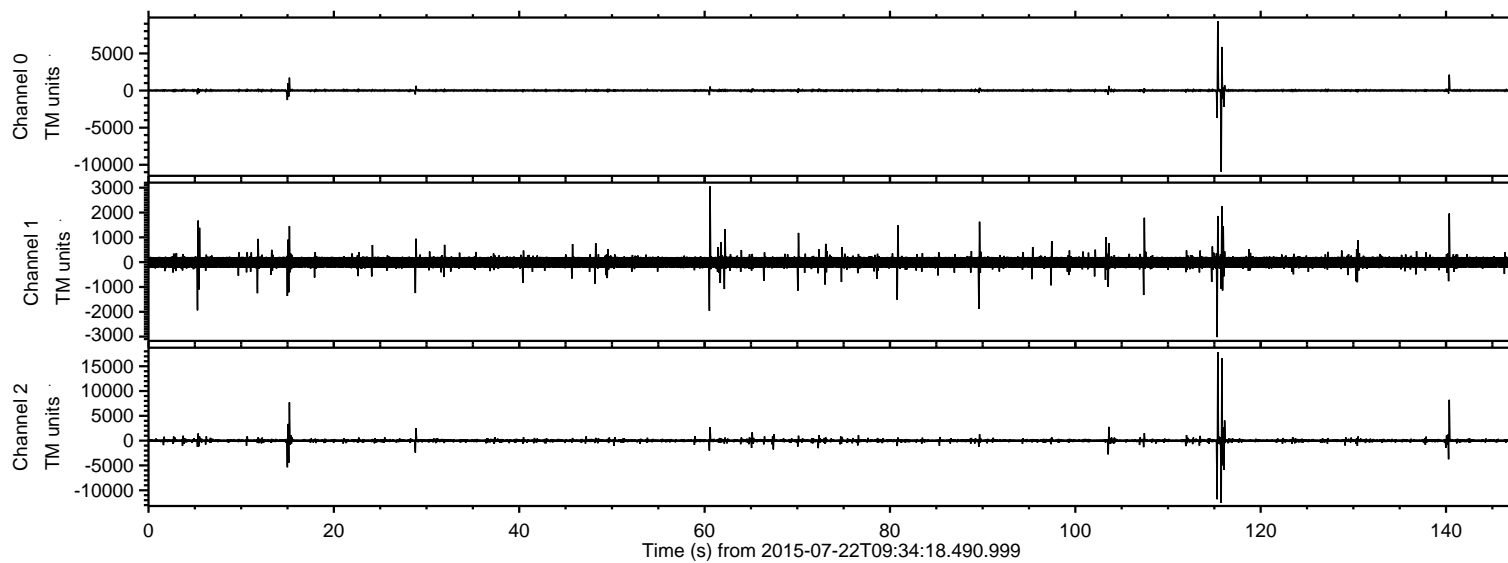

ELMAVAN 3D WAVEFORMS (Measured data sampled at 50 kHz) 51000 packets of 144 samples from 2015-07-22T09:34:18.490.999. Part 116/147

Processed Wed Jul 22 11:41:01 2015 by ELM ver.2012-10-06 from 001__elm20150722_093417__dat00.bin

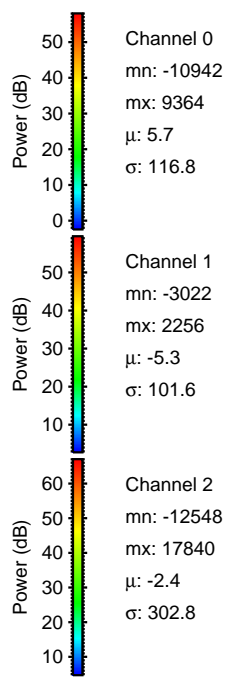
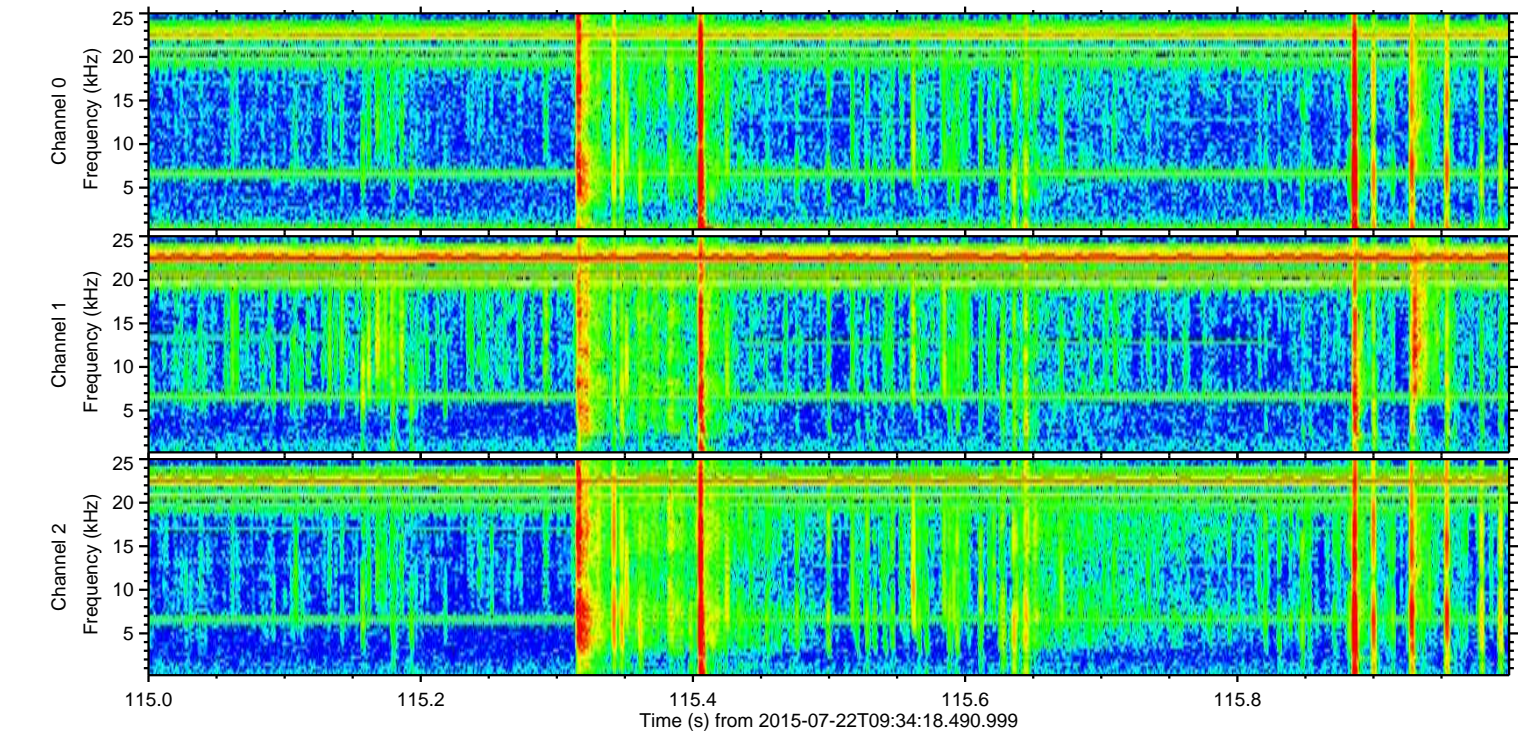
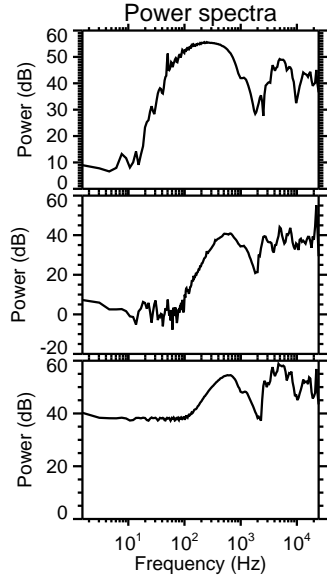
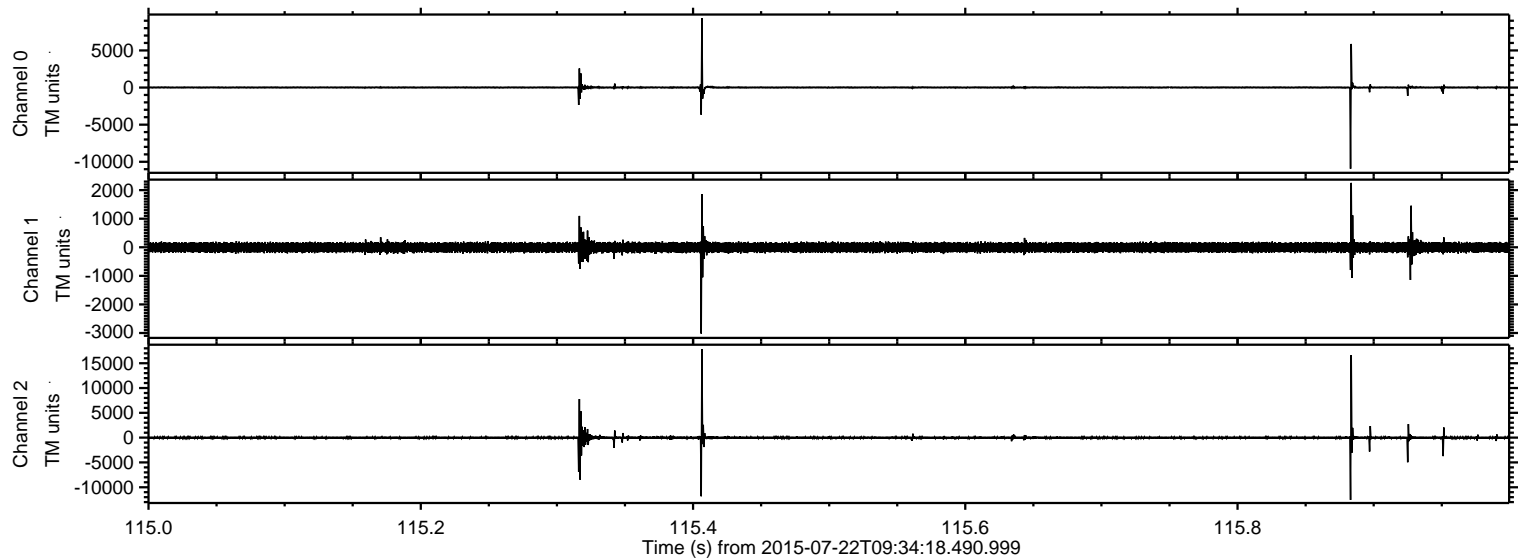

ELMAVAN 3D WAVEFORMS (Measured data sampled at 50 kHz) 51000 packets of 144 samples from 2015-07-22T09:34:18.490.999. Part 141/147

Processed Wed Jul 22 11:41:02 2015 by ELM ver.2012-10-06 from 001__elm20150722_093417__dat00.bin

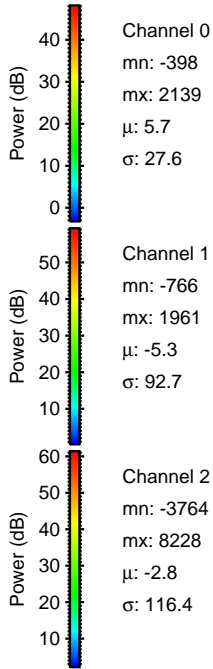
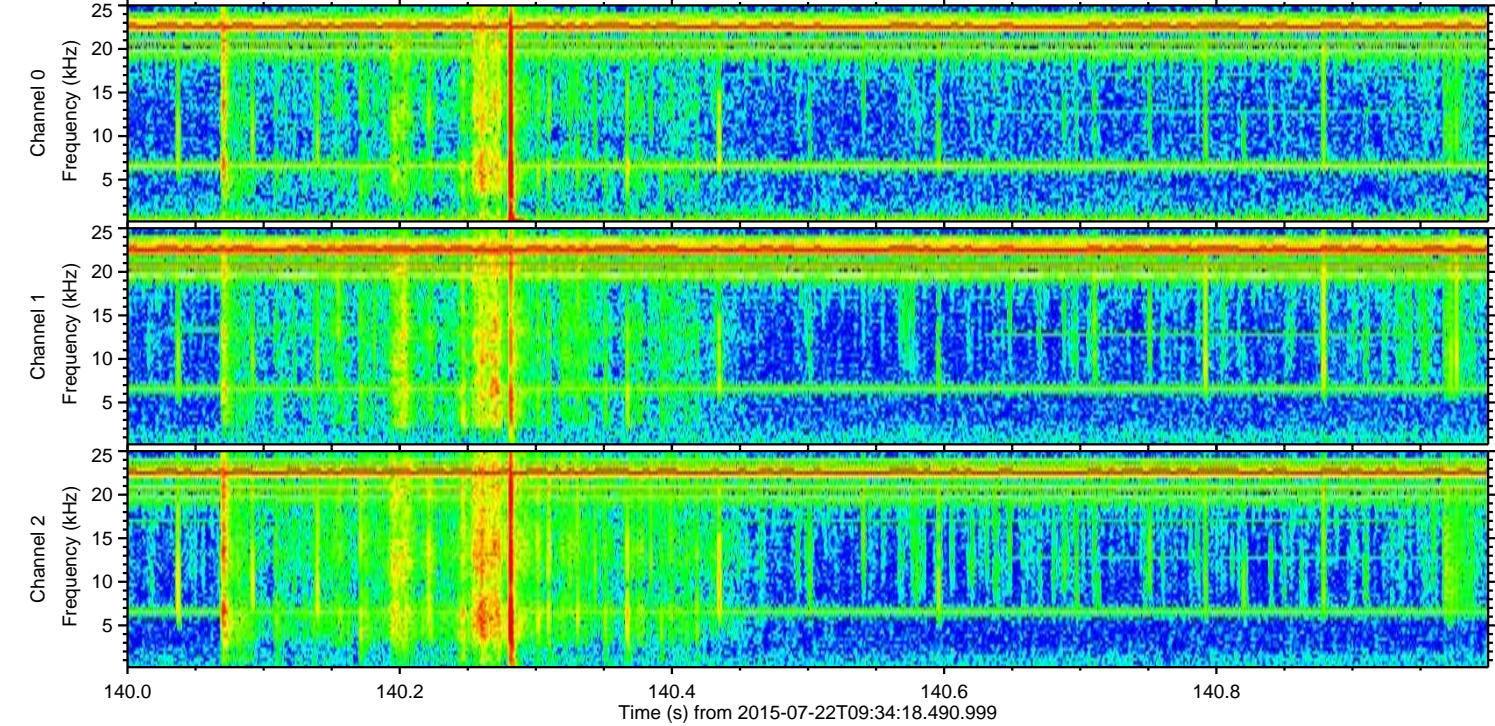
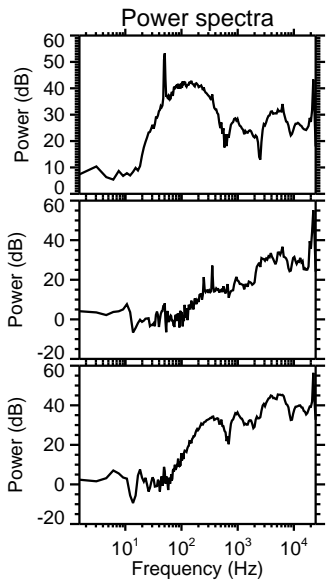
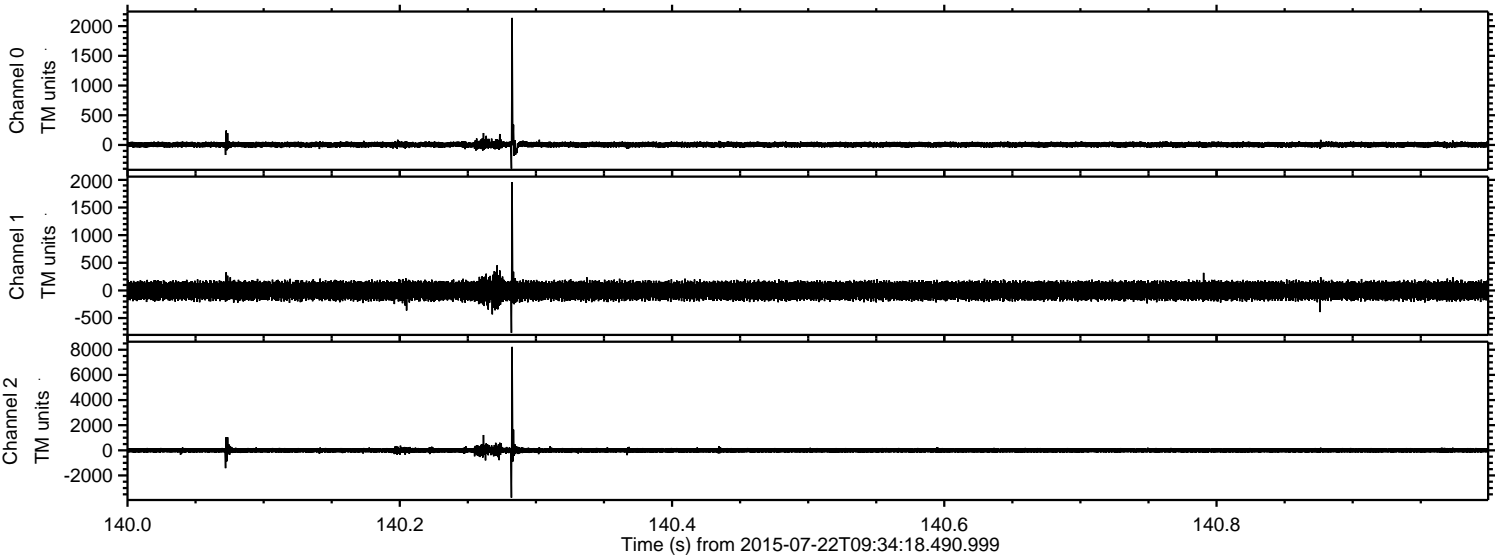

Processed Wed Jul 22 11:41:03 2015 by ELM ver.2012-10-06 from 001__elm20150722_093417__dat00.bin

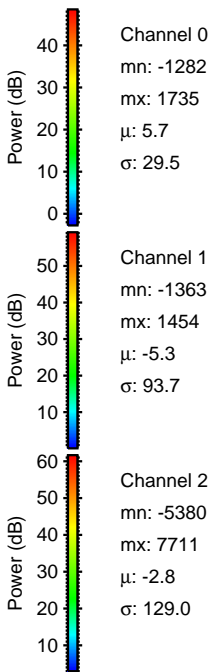
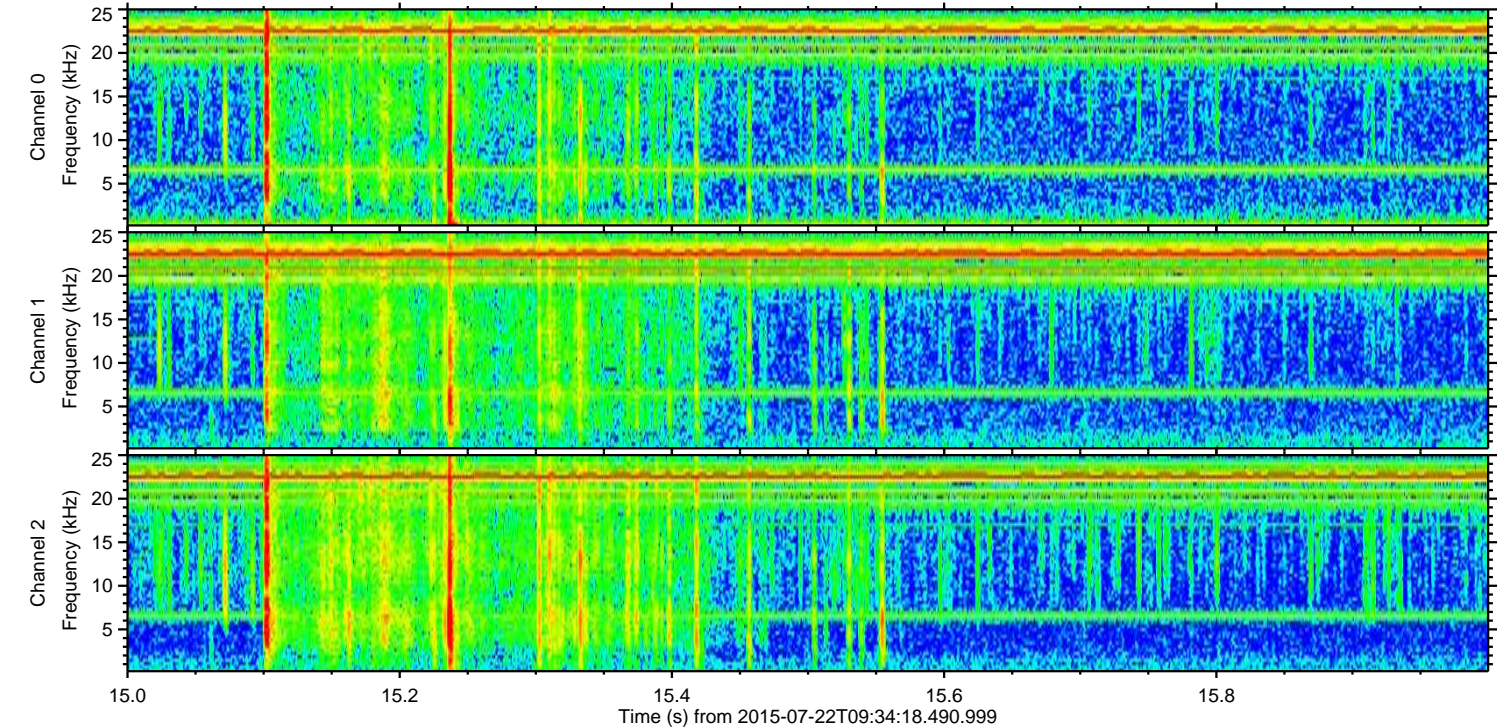
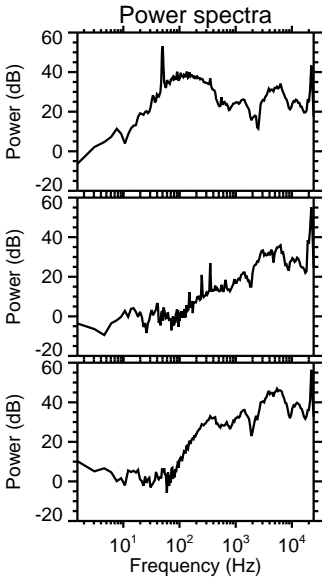
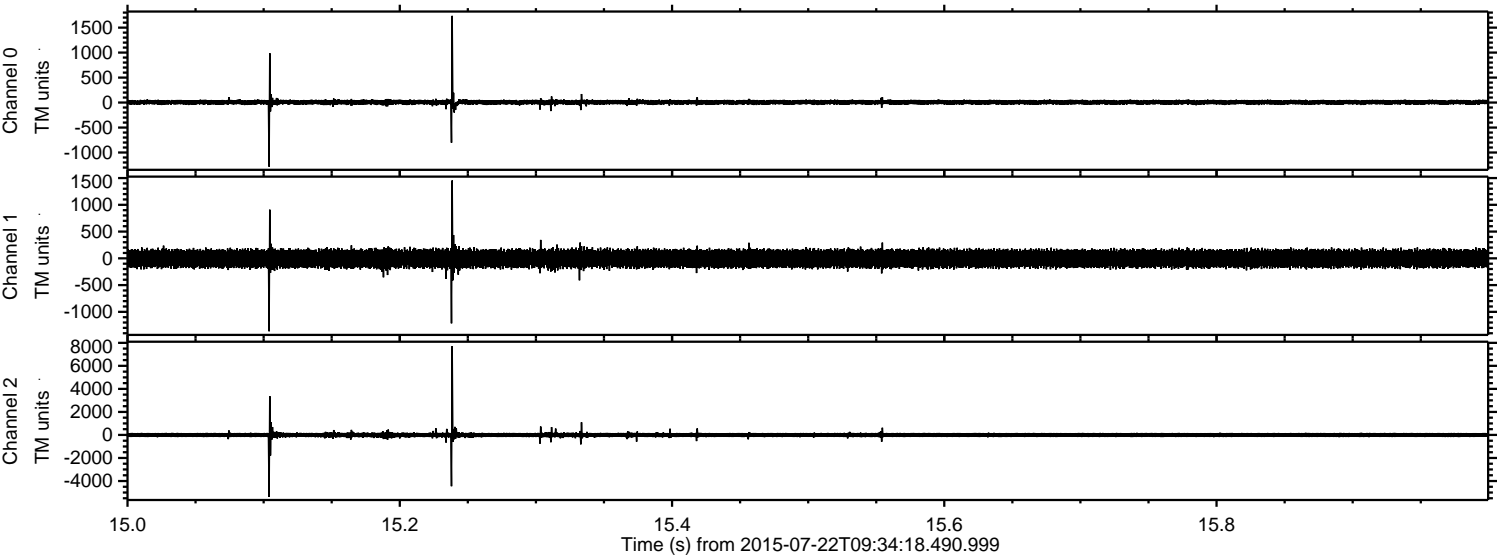

ELMAVAN 3D WAVEFORMS (Measured data sampled at 50 kHz) 51000 packets of 144 samples from 2015-07-22T09:34:18.490.999. Part 117/147

Processed Wed Jul 22 11:41:04 2015 by ELM ver.2012-10-06 from 001__elm20150722_093417__dat00.bin

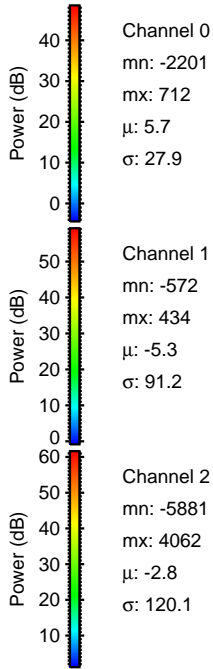
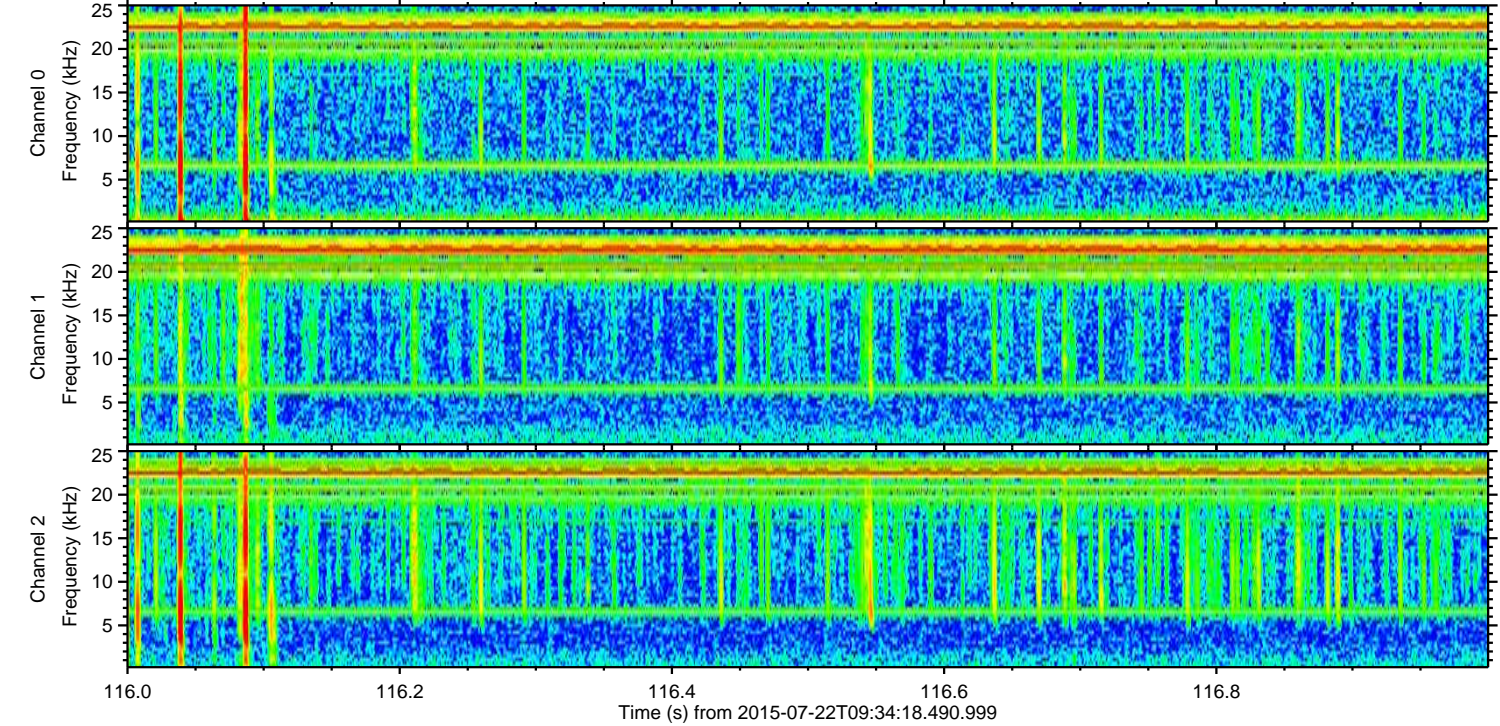
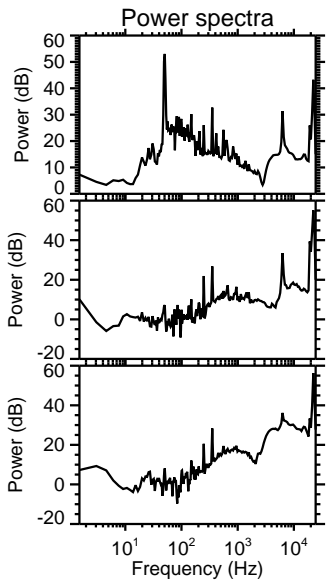
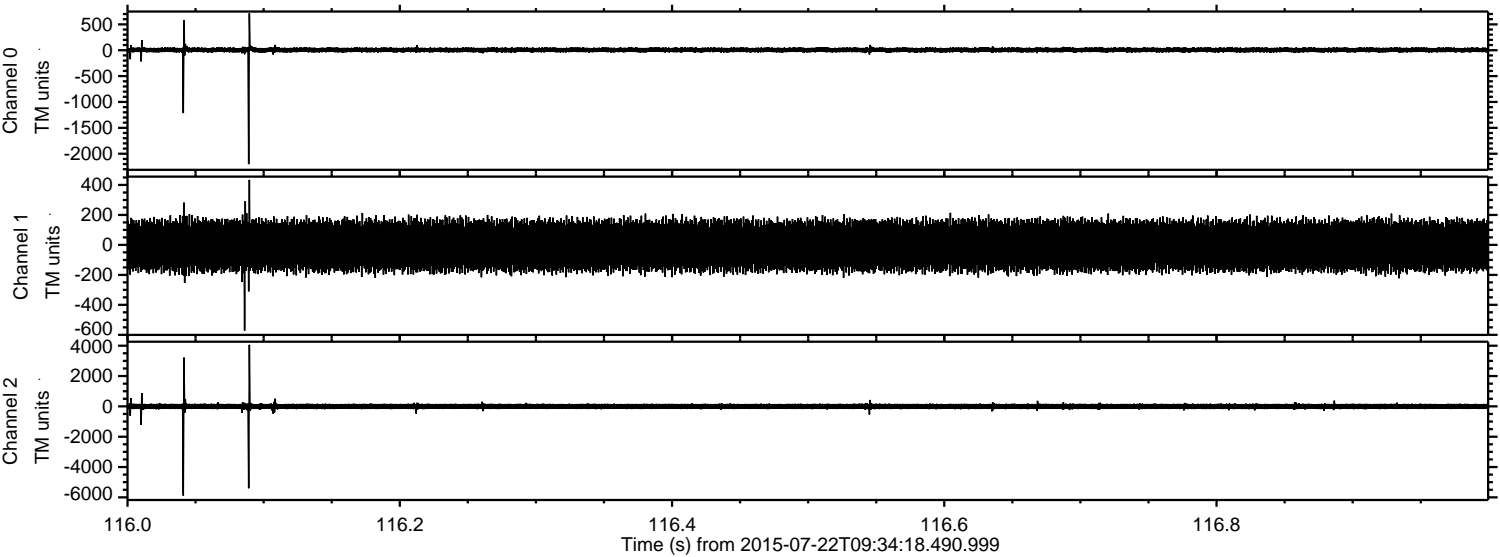

Channel 0
mn: -2201
mx: 712
 μ : 5.7
 σ : 27.9

Channel 1
mn: -572
mx: 434
 μ : -5.3
 σ : 91.2

Channel 2
mn: -5881
mx: 4062
 μ : -2.8
 σ : 120.1

Processed Wed Jul 22 11:41:05 2015 by ELM ver.2012-10-06 from 001__elm20150722_093417__dat00.bin

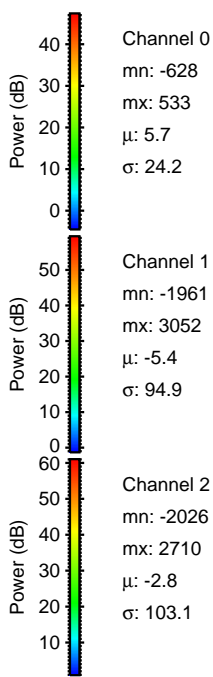
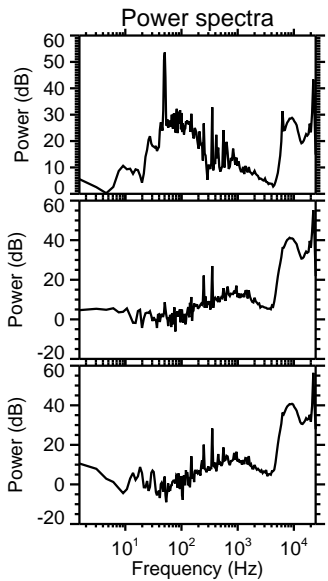
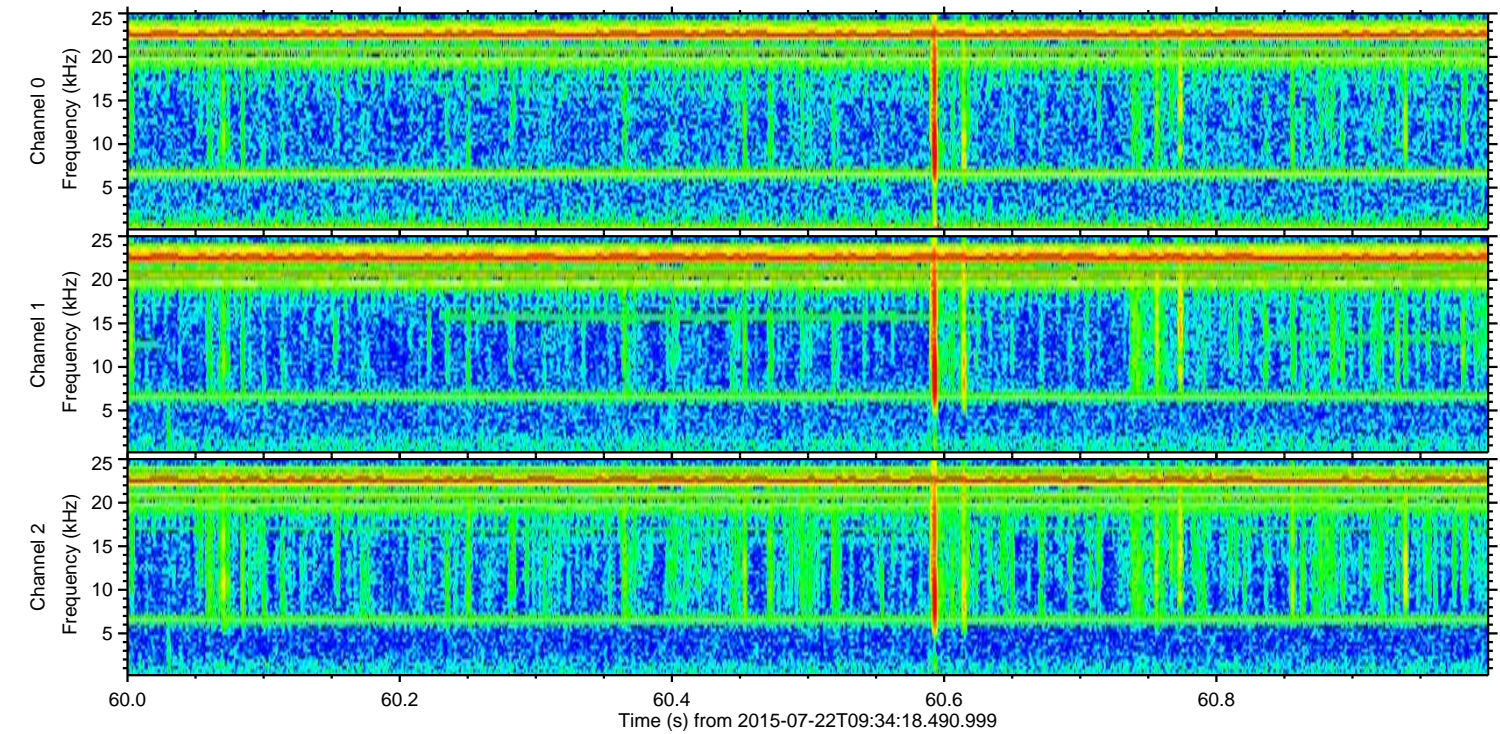
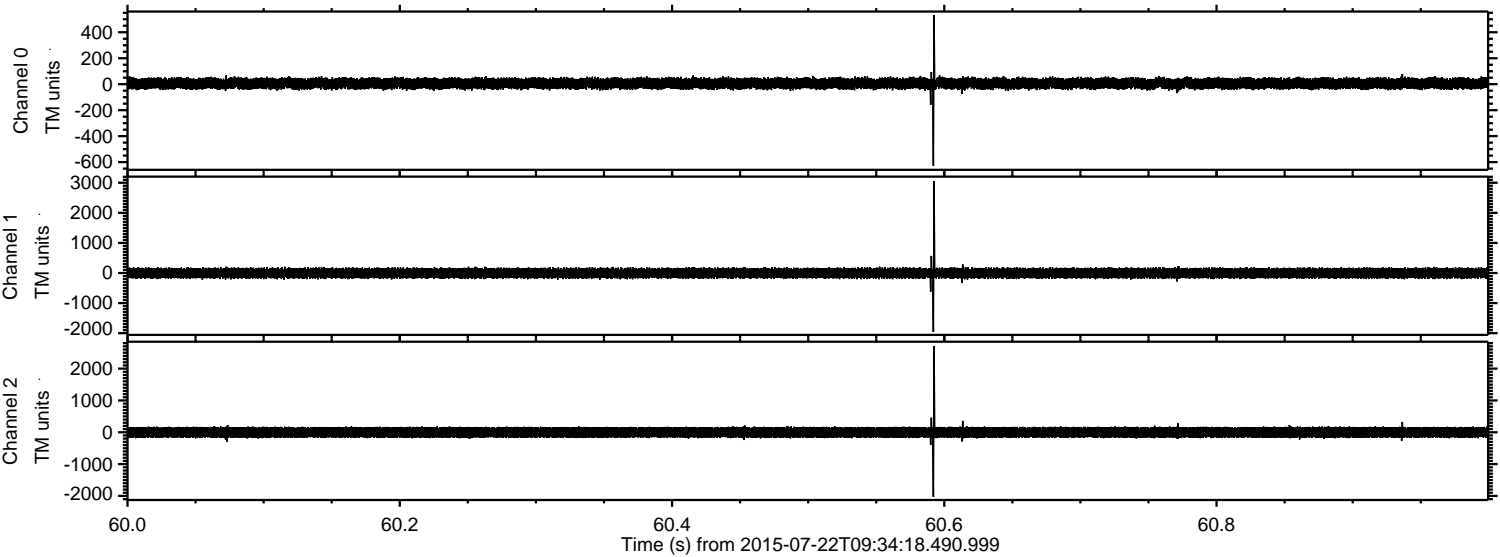

ELMAVAN 3D WAVEFORMS (Measured data sampled at 50 kHz) 51000 packets of 144 samples from 2015-07-22T09:34:18.490.999. Part 104/147

Processed Wed Jul 22 11:41:06 2015 by ELM ver.2012-10-06 from 001__elm20150722_093417__dat00.bin

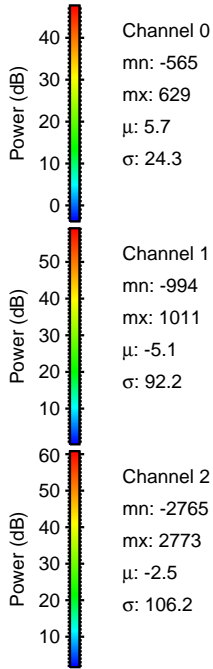
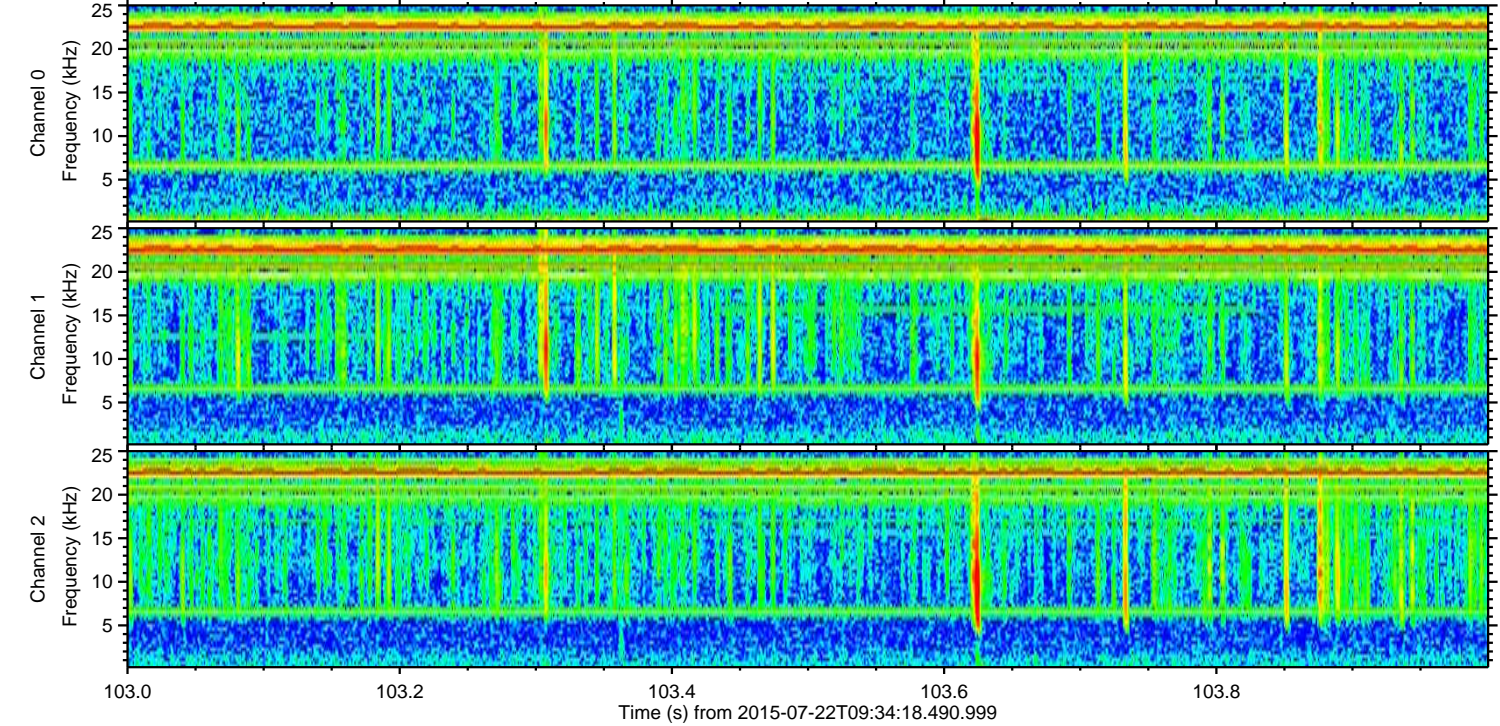
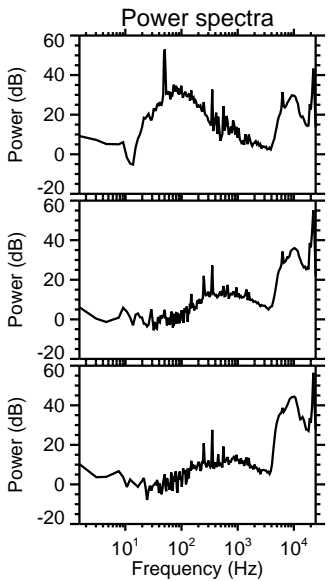
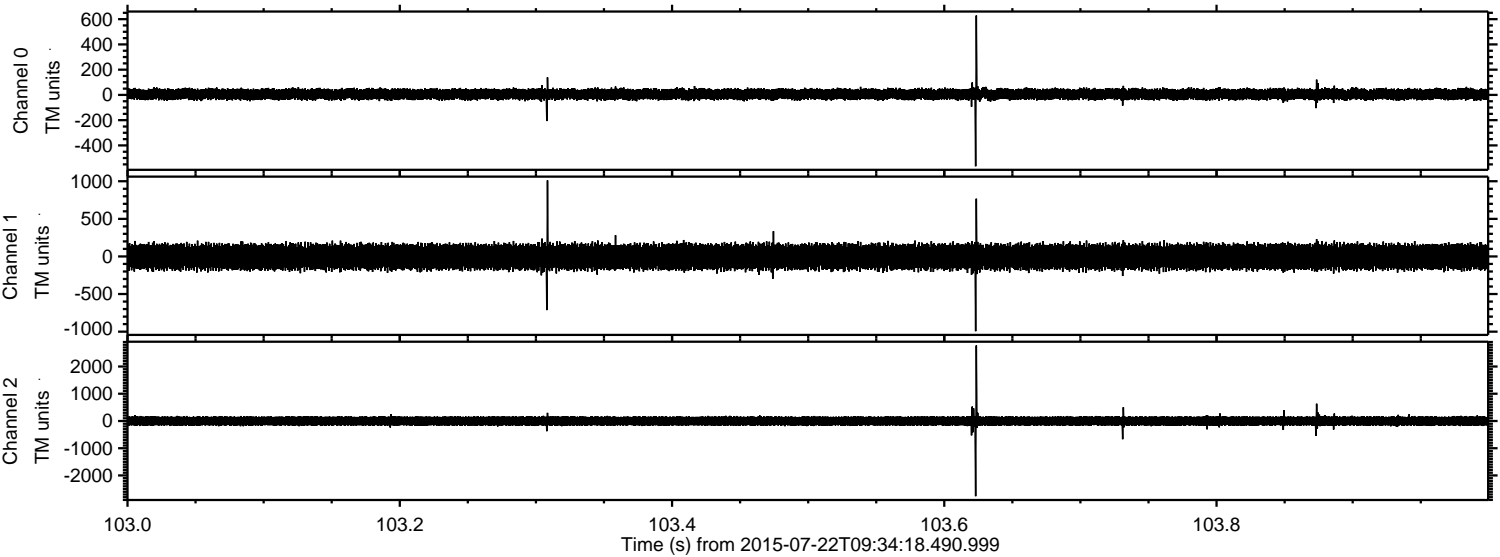

Processed Wed Jul 22 11:41:07 2015 by ELM ver.2012-10-06 from 001__elm20150722_093417__dat00.bin

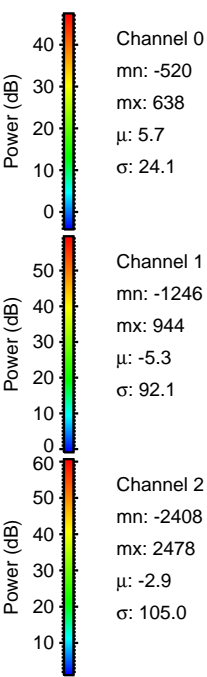
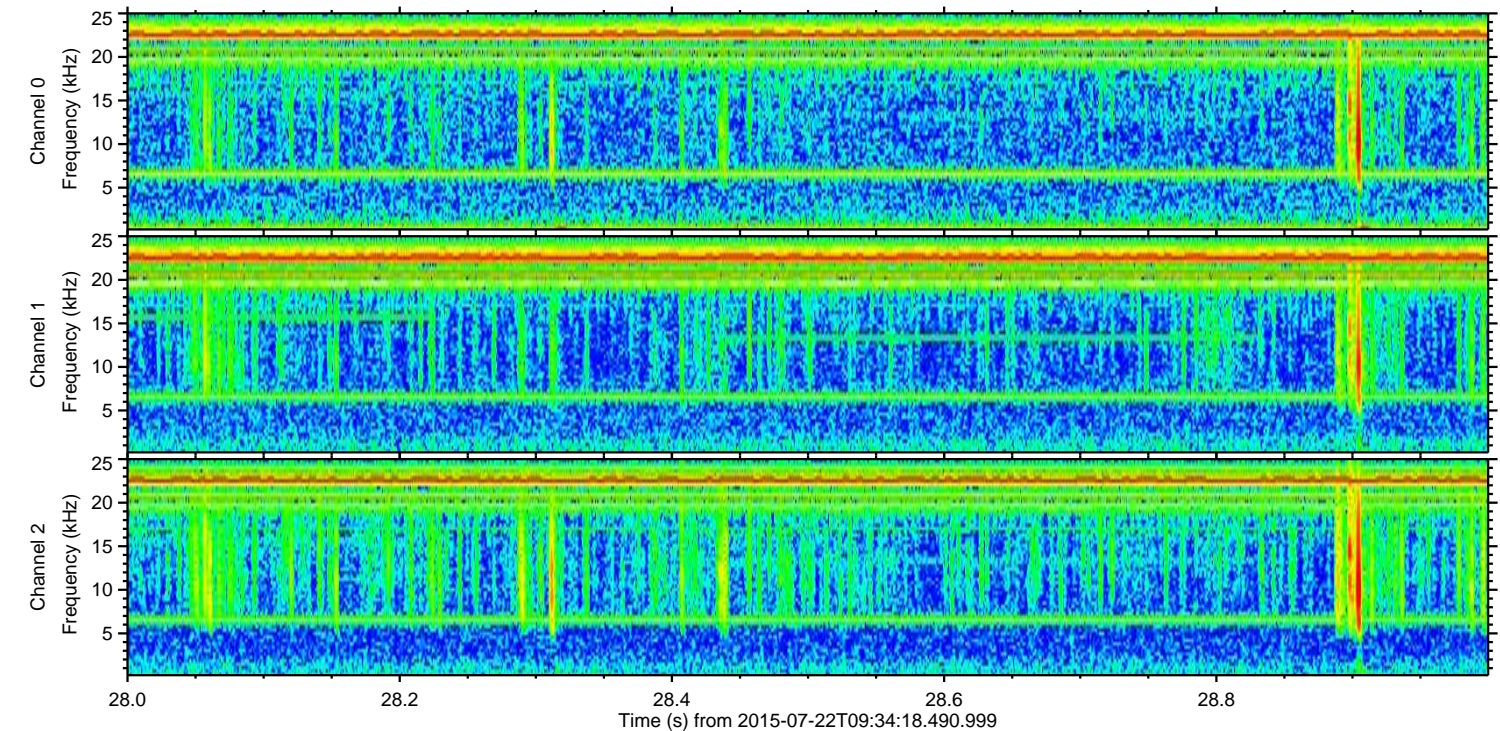
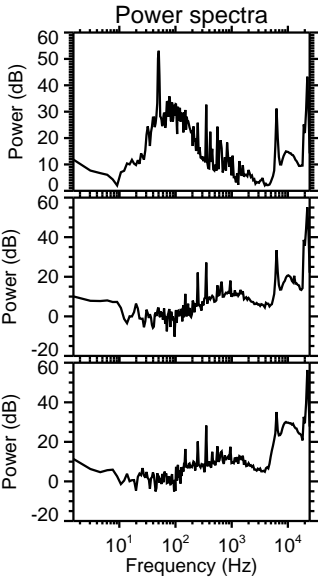
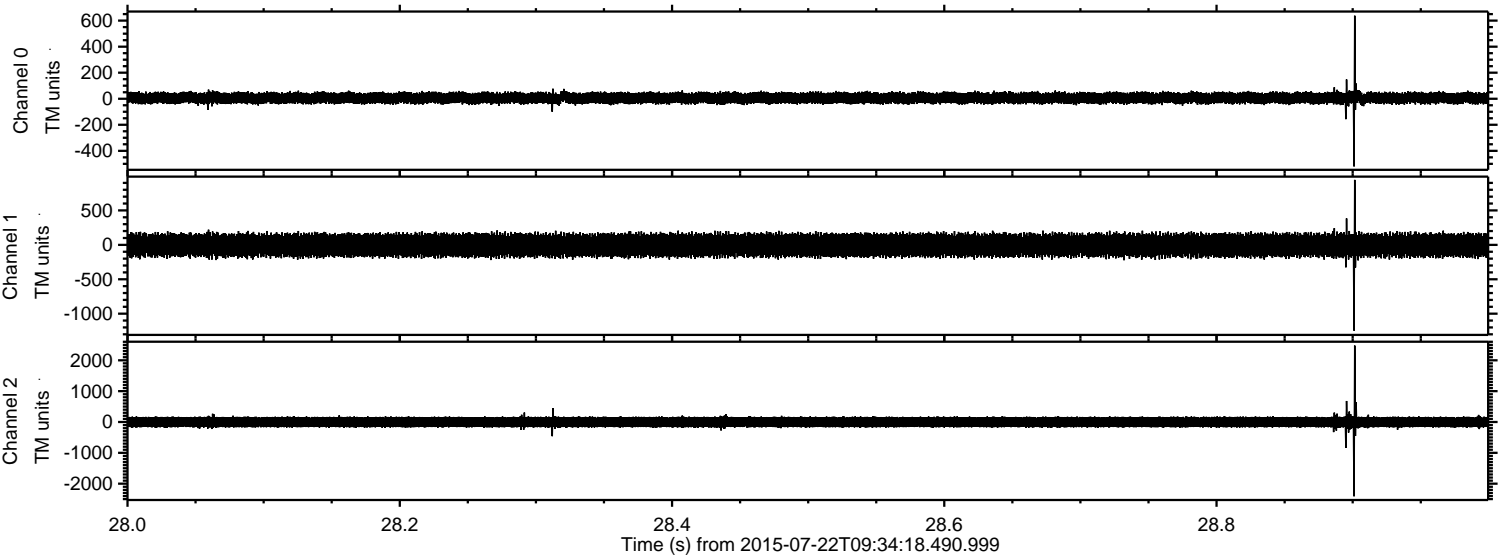

Processed Wed Jul 22 11:41:09 2015 by ELM ver.2012-10-06 from 001__elm20150722_093417__dat00.bin

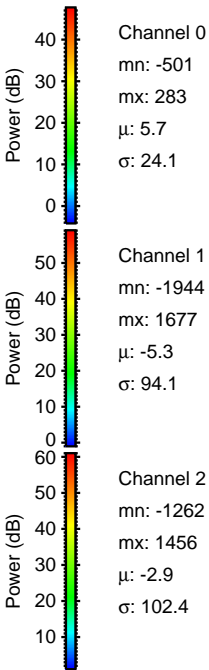
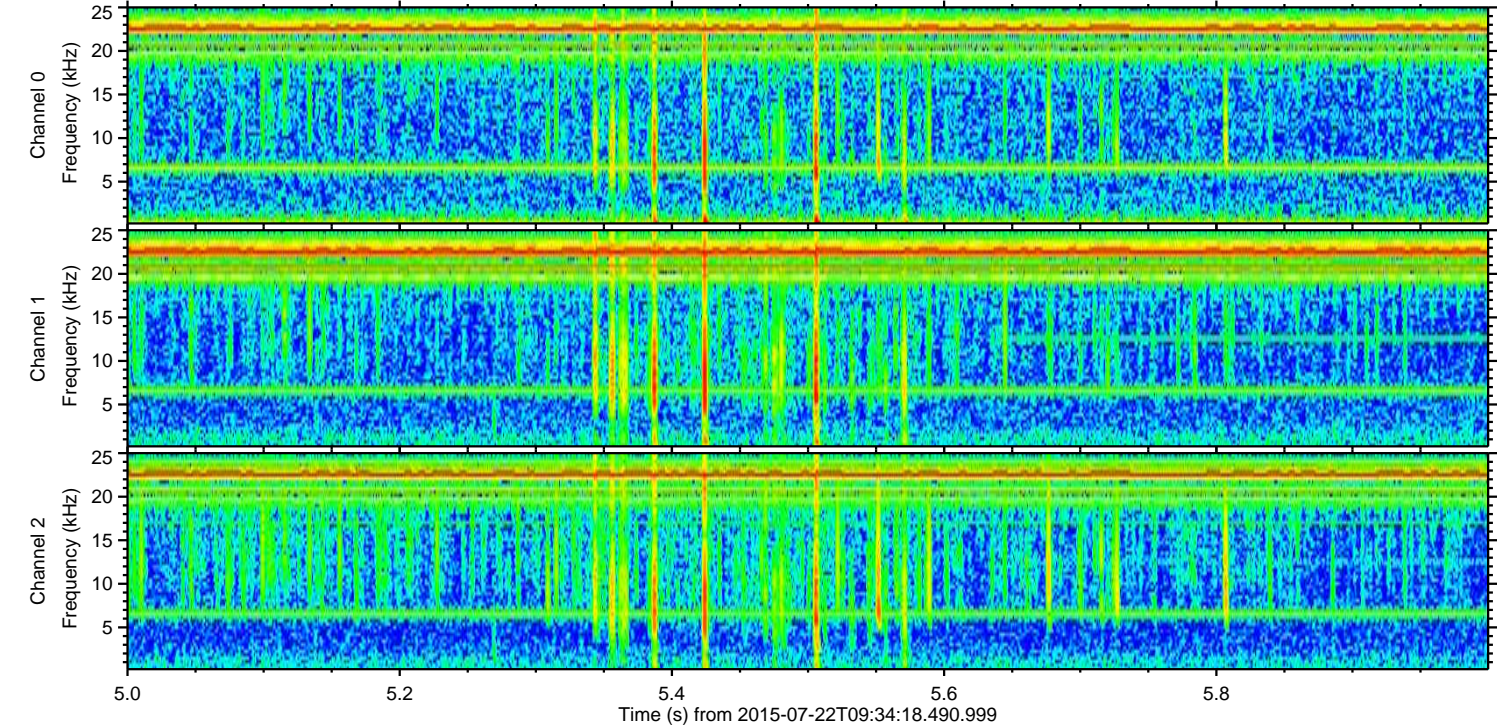
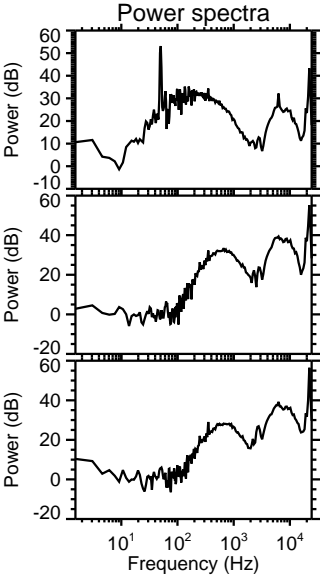
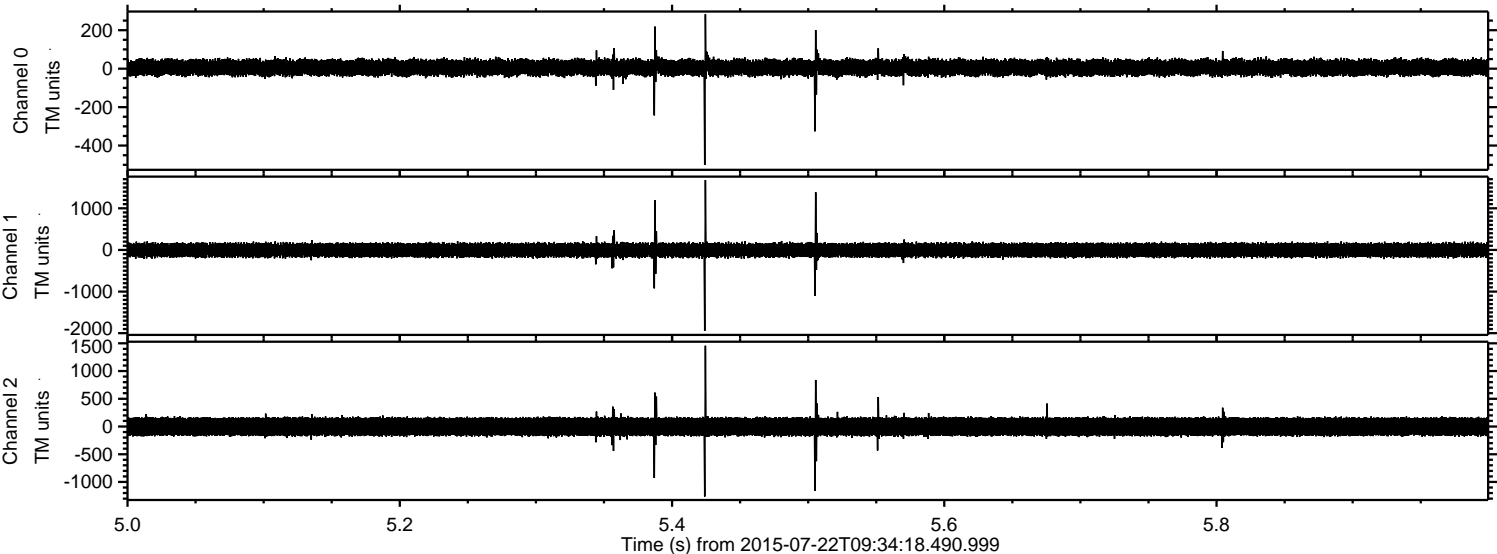

Processed Wed Jul 22 11:41:10 2015 by ELM ver.2012-10-06 from 001__elm20150722_093417__dat00.bin

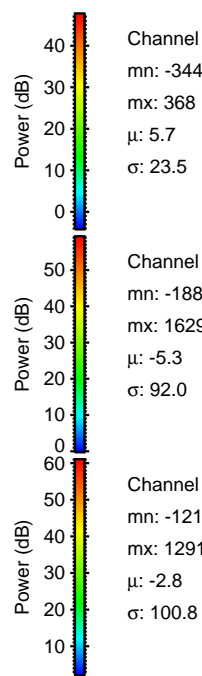
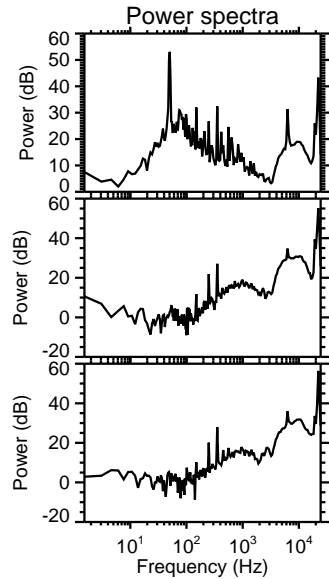
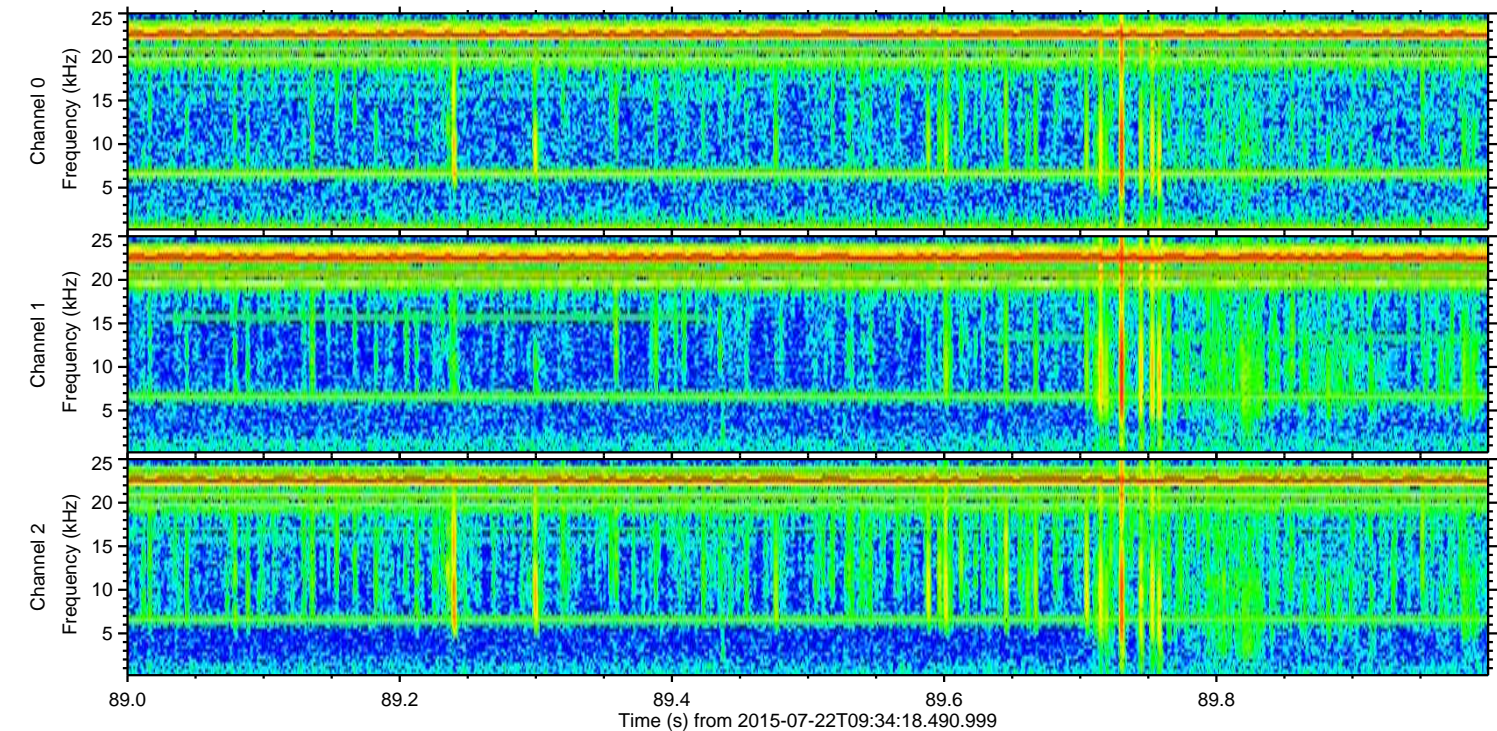
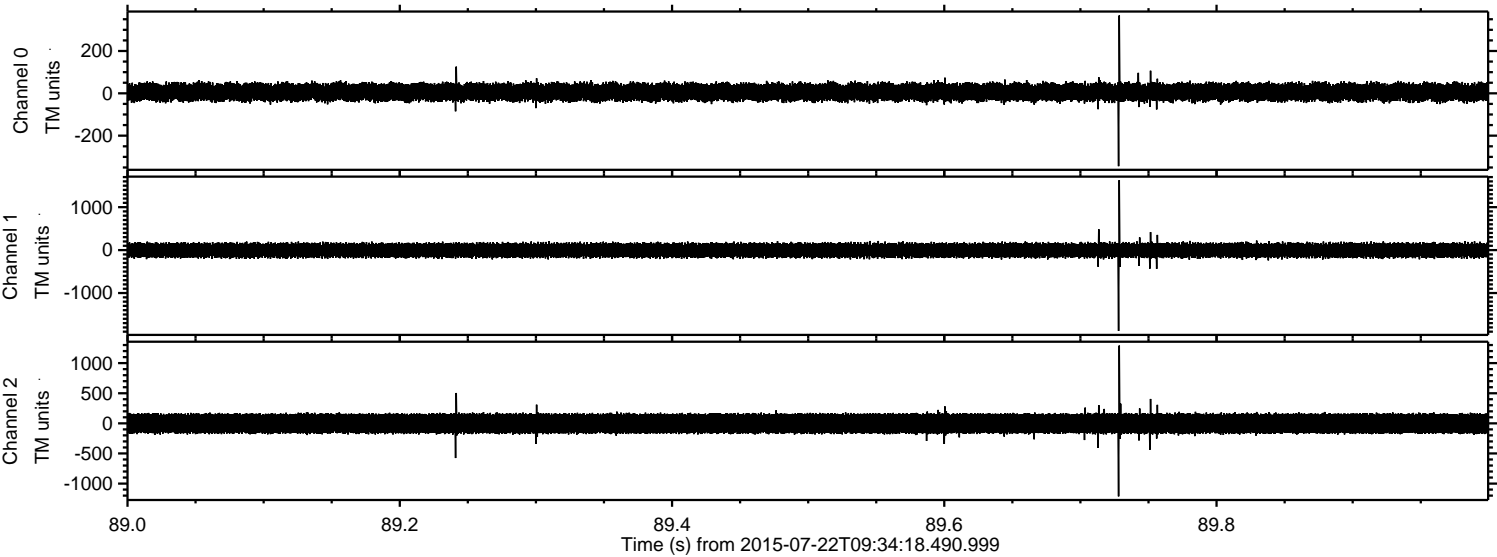

Channel 0
mn: -344
mx: 368
 μ : 5.7
 σ : 23.5

Channel 1
mn: -1881
mx: 1629
 μ : -5.3
 σ : 92.0

Channel 2
mn: -1212
mx: 1291
 μ : -2.8
 σ : 100.8

Processed Wed Jul 22 11:41:11 2015 by ELM ver.2012-10-06 from 001__elm20150722_093417__dat00.bin

