

ELMAVAN 3D WAVEFORMS (Measured data sampled at 50 kHz) 51000 packets of 144 samples from 2015-07-22T04:14:04.703.999.

Processed Wed Jul 22 06:20:06 2015 by ELM ver.2012-10-06 from 001__elm20150722_041403__dat00.bin

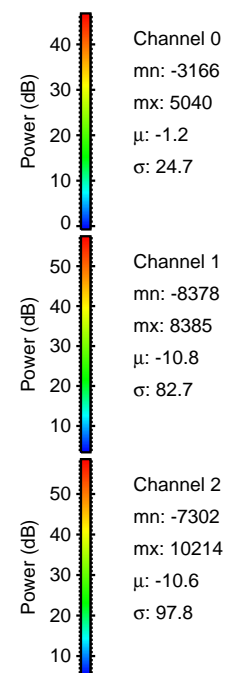
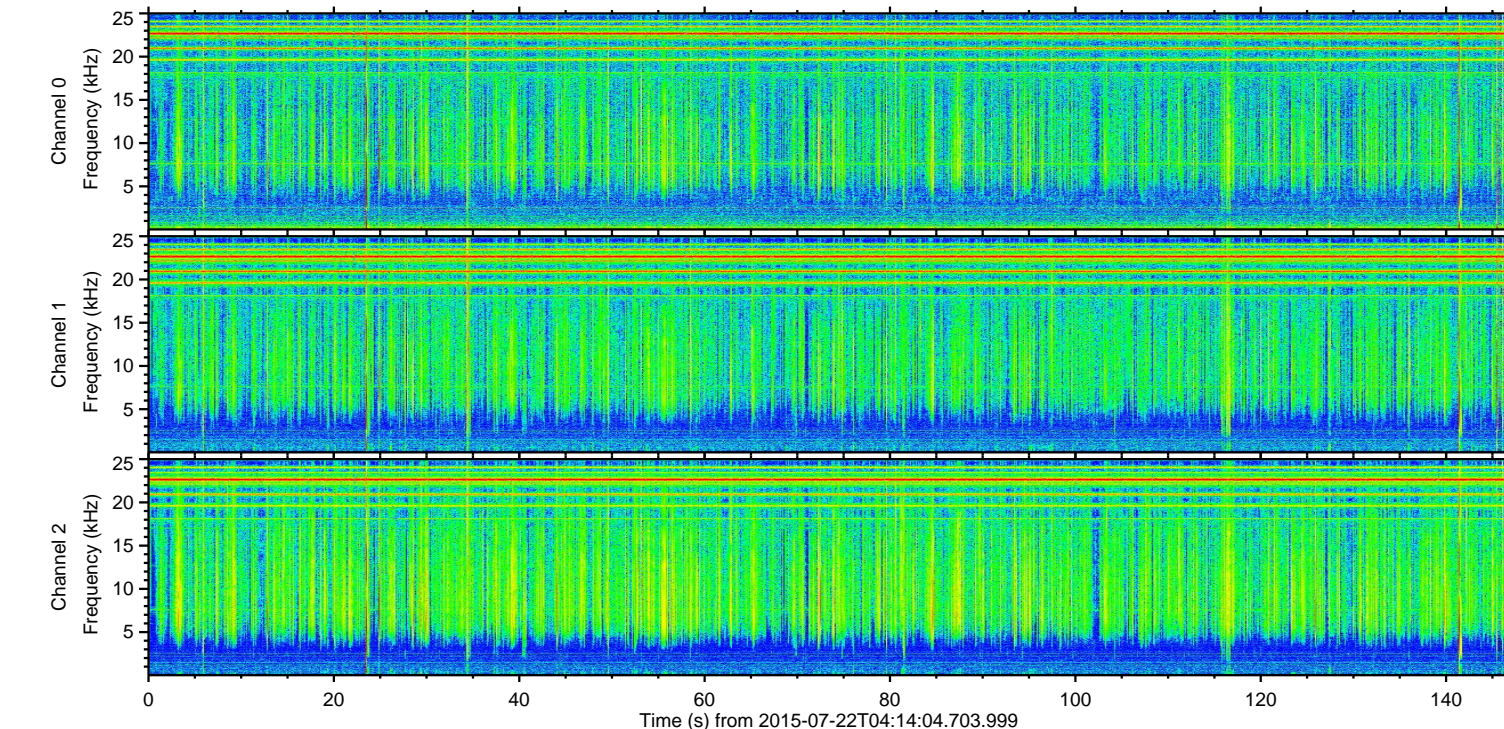
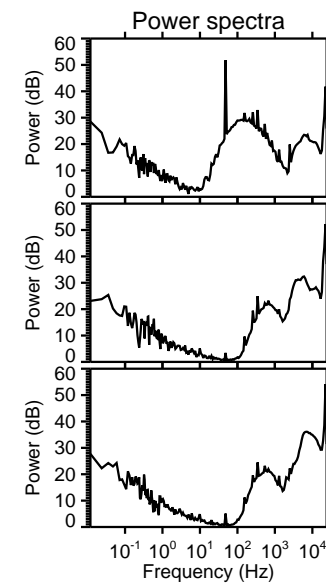
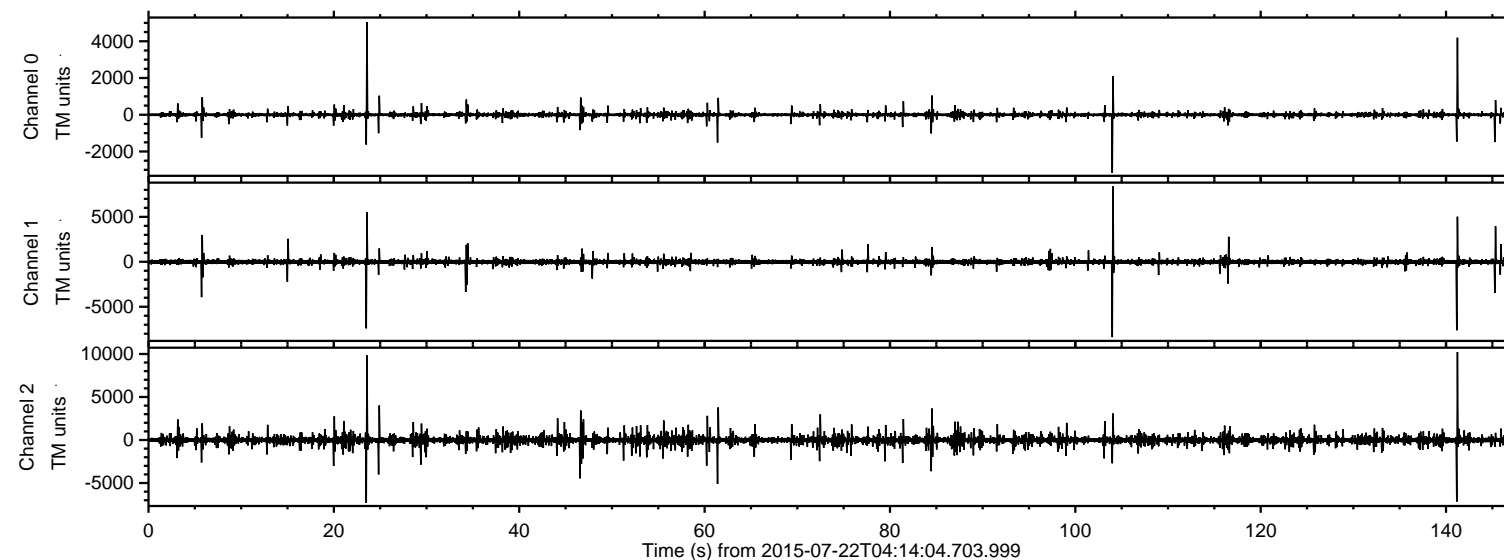

ELMAVAN 3D WAVEFORMS (Measured data sampled at 50 kHz) 51000 packets of 144 samples from 2015-07-22T04:14:04.703.999. Part 142/147

Processed Wed Jul 22 06:20:19 2015 by ELM ver.2012-10-06 from 001__elm20150722_041403__dat00.bin

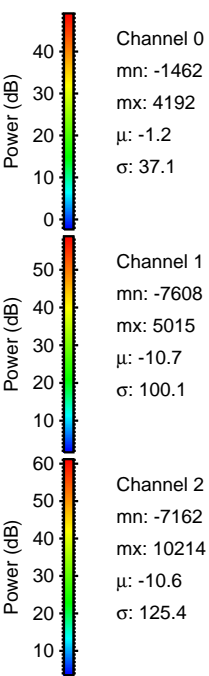
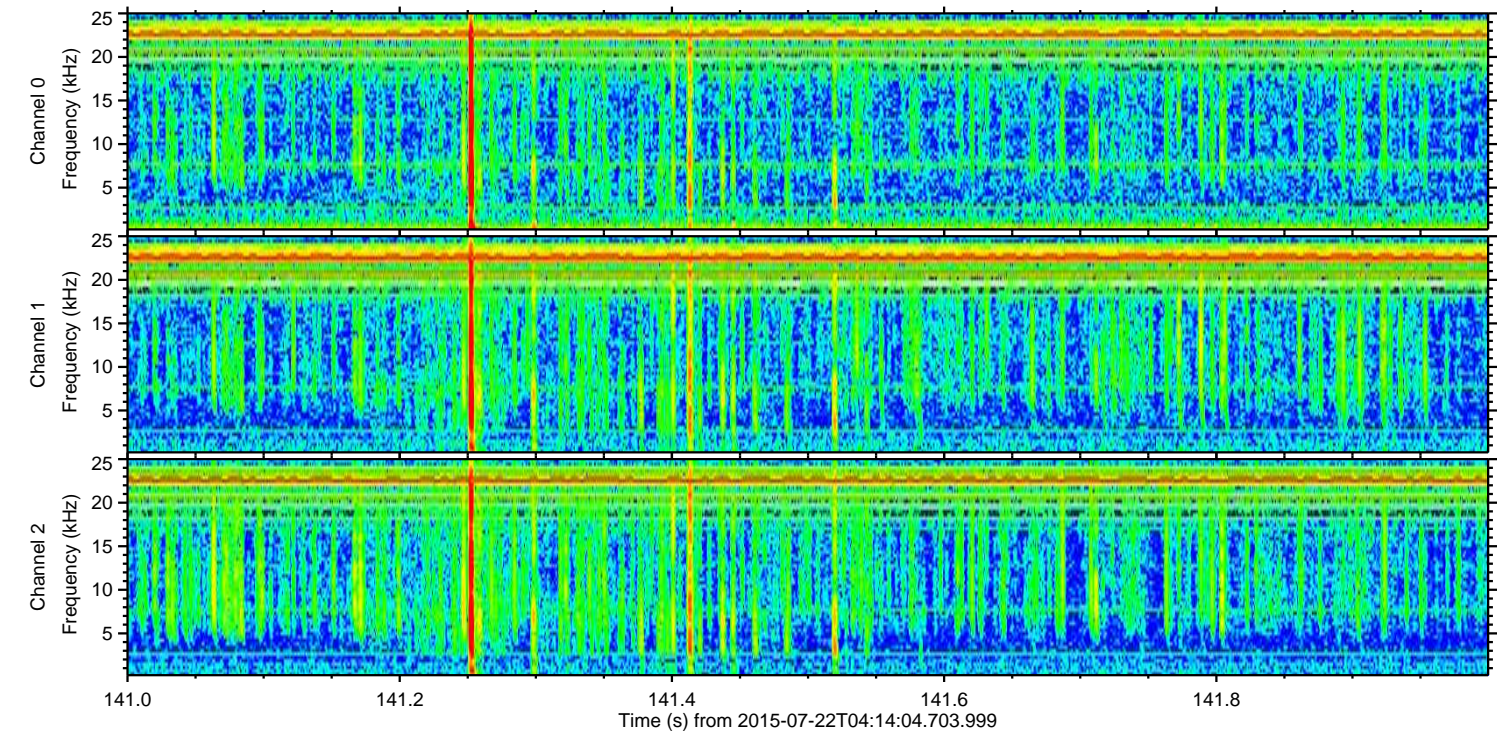
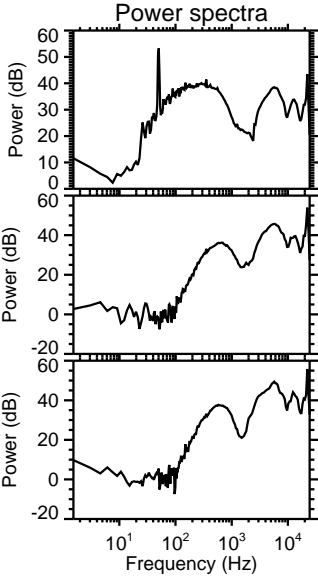
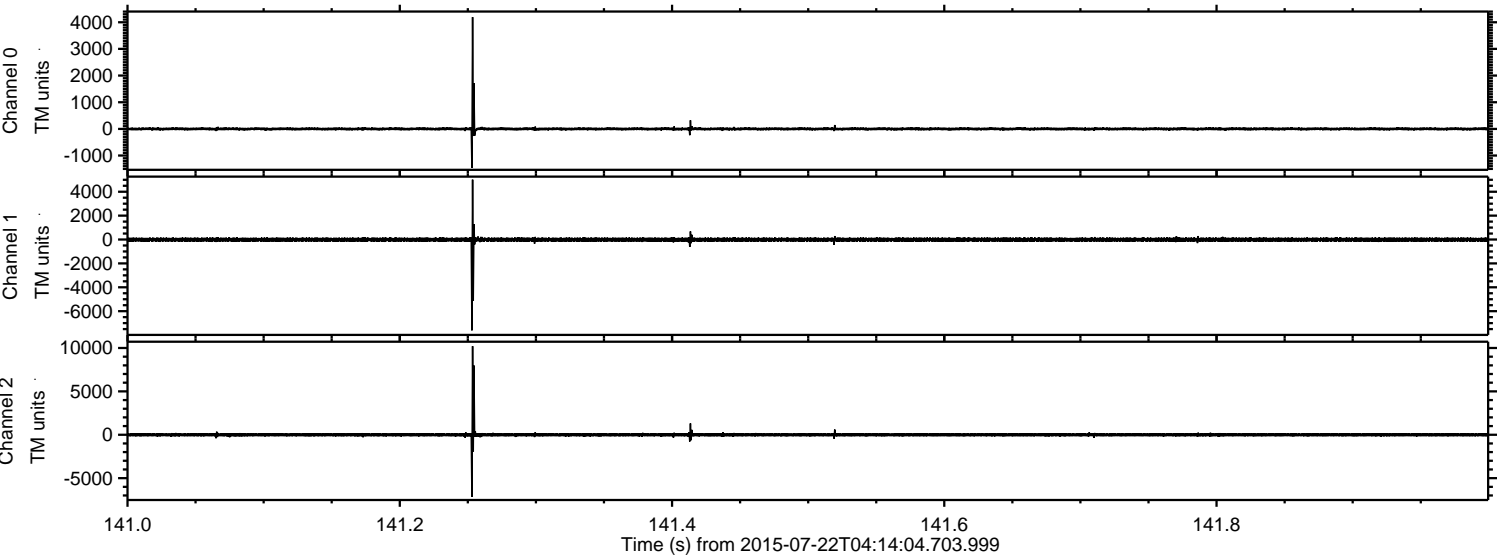

Processed Wed Jul 22 06:20:20 2015 by ELM ver.2012-10-06 from 001__elm20150722_041403__dat00.bin

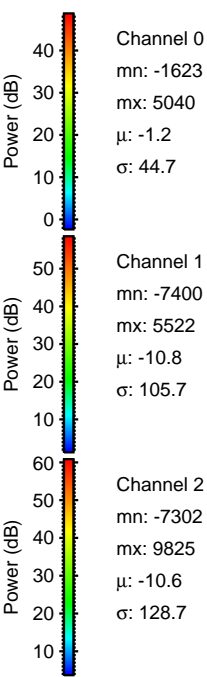
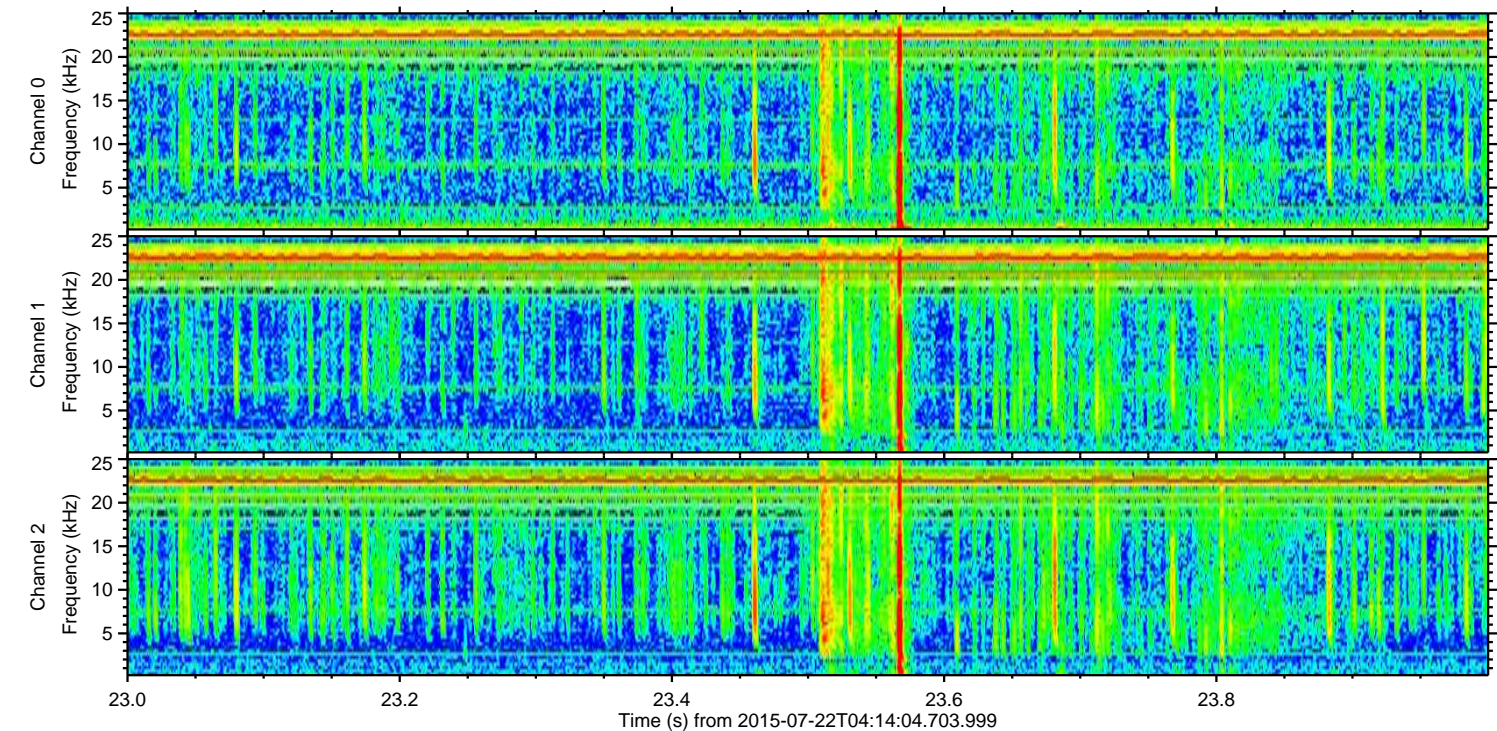
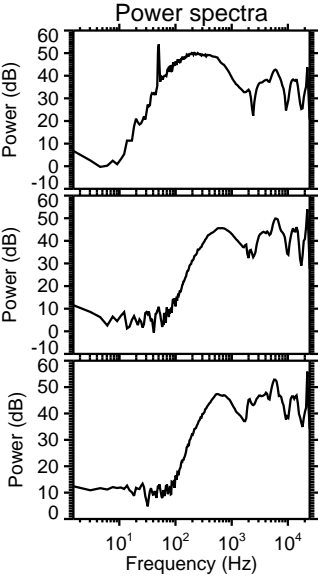
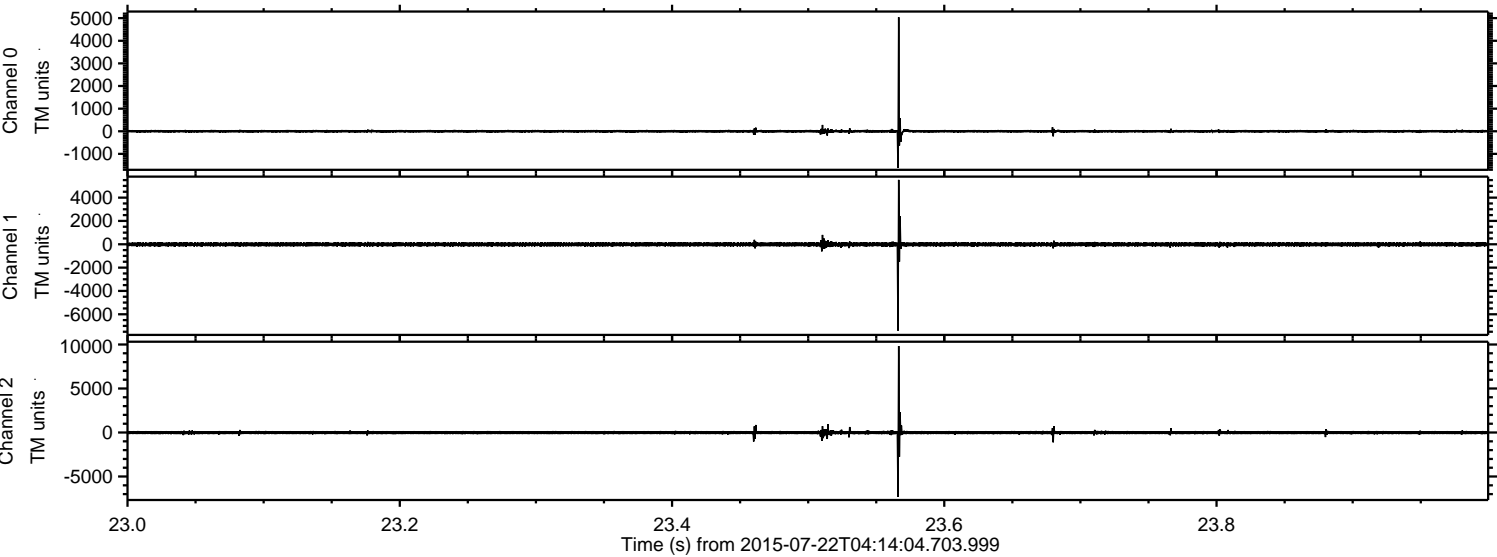

ELMAVAN 3D WAVEFORMS (Measured data sampled at 50 kHz) 51000 packets of 144 samples from 2015-07-22T04:14:04.703.999. Part 105/147

Processed Wed Jul 22 06:20:21 2015 by ELM ver.2012-10-06 from 001__elm20150722_041403__dat00.bin

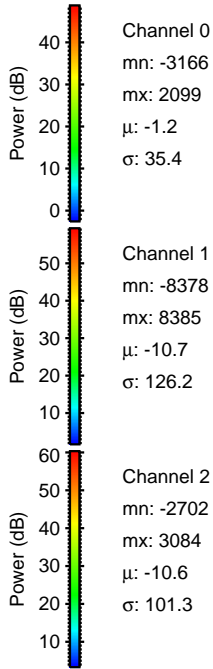
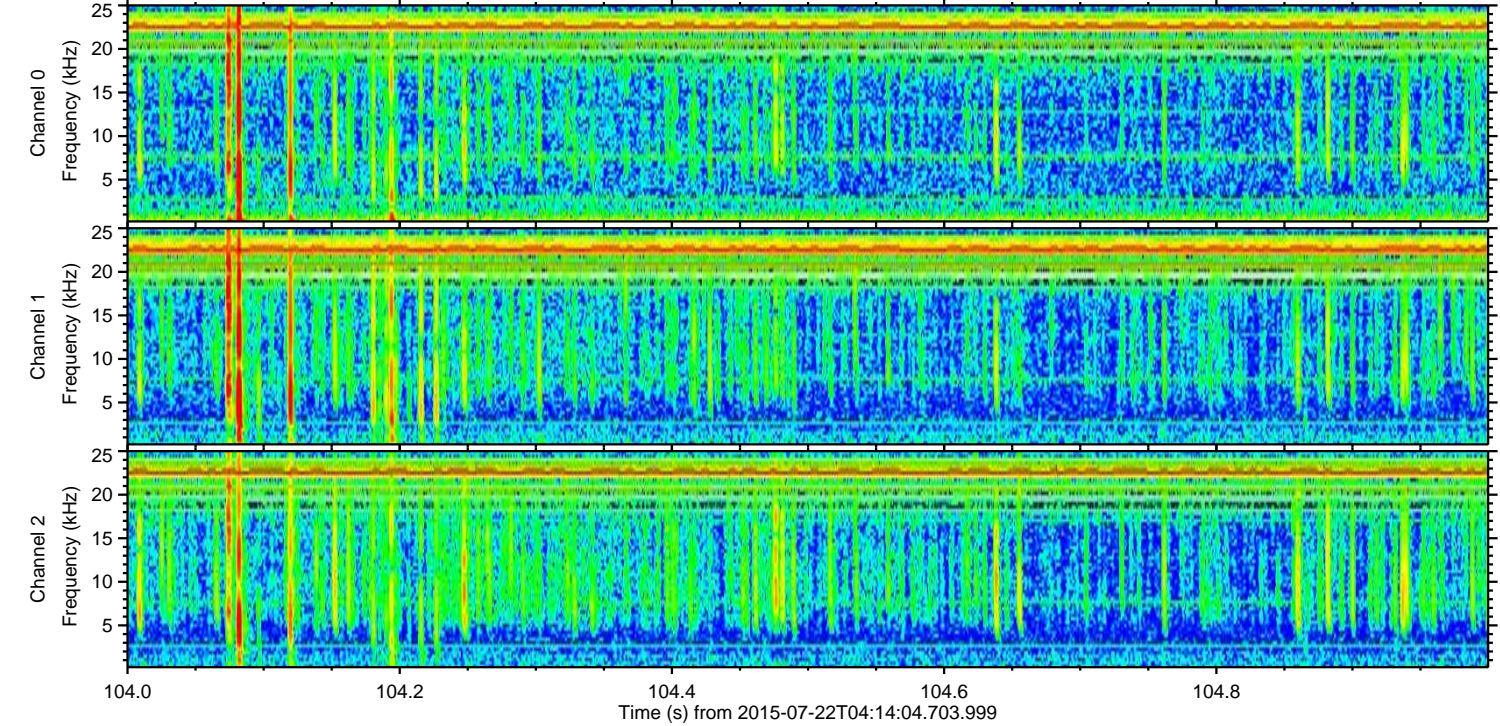
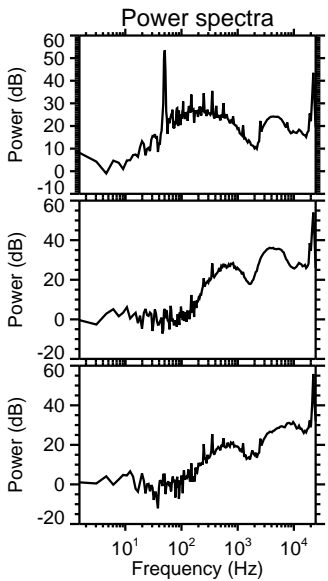
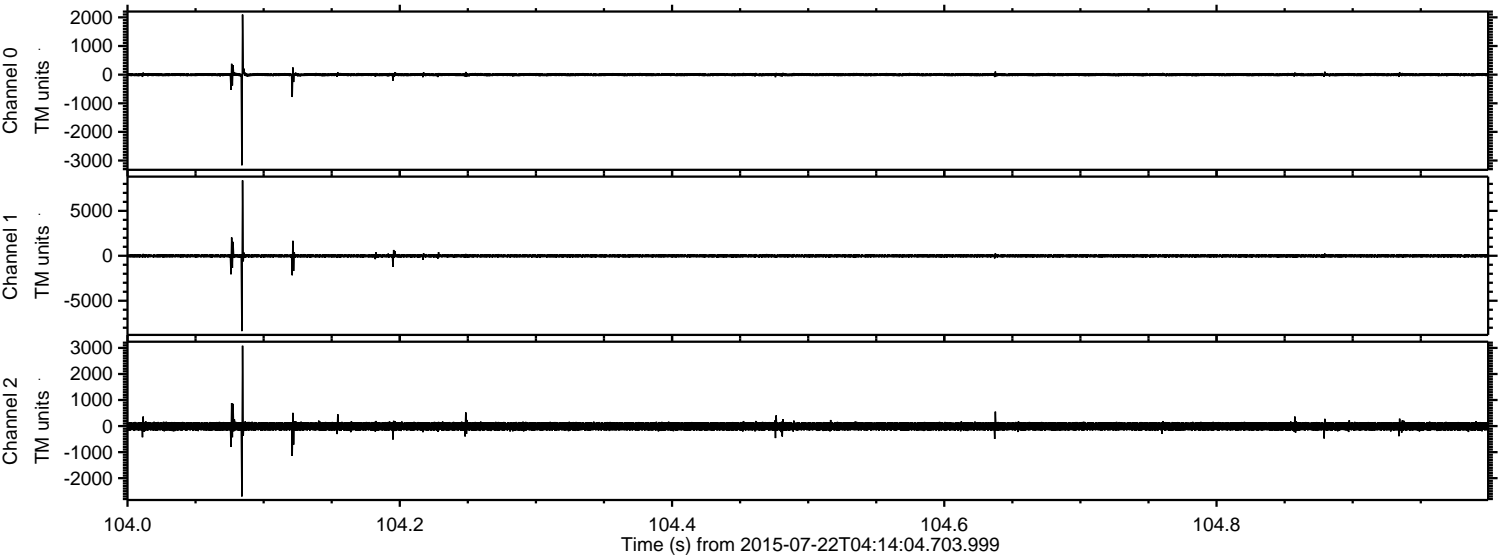

ELMAVAN 3D WAVEFORMS (Measured data sampled at 50 kHz) 51000 packets of 144 samples from 2015-07-22T04:14:04.703.999. Part 62/147

Processed Wed Jul 22 06:20:22 2015 by ELM ver.2012-10-06 from 001__elm20150722_041403__dat00.bin

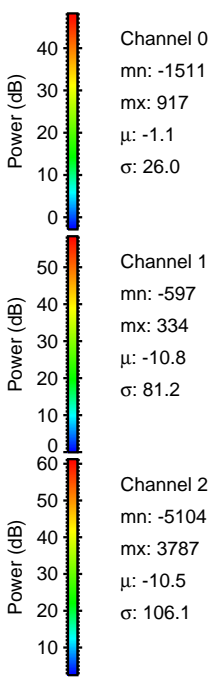
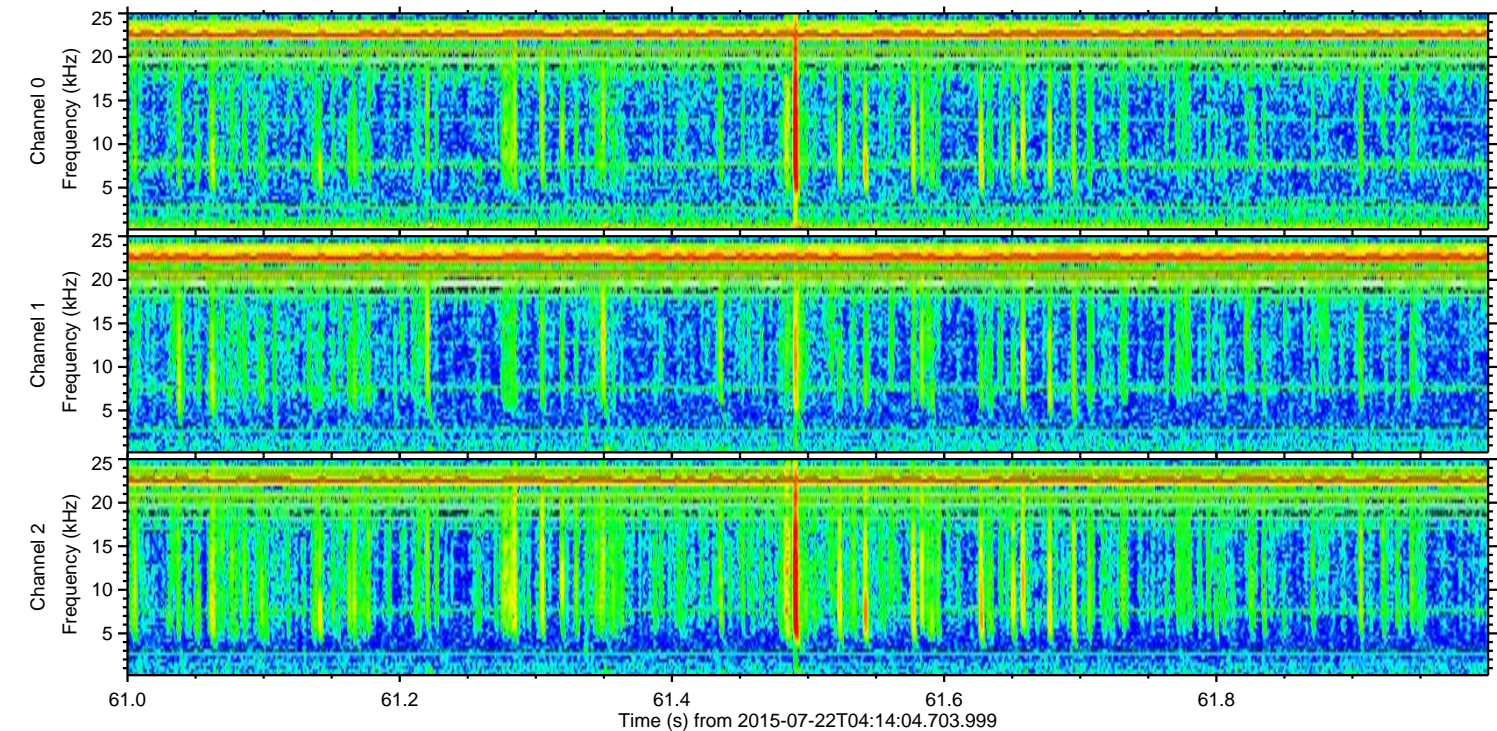
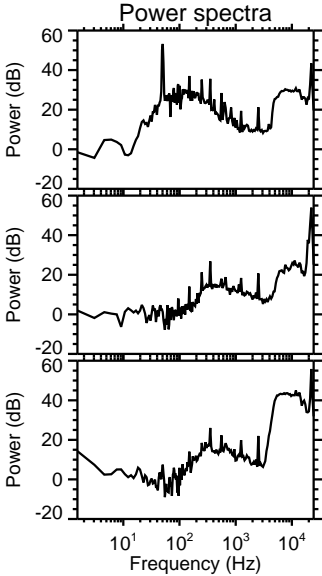
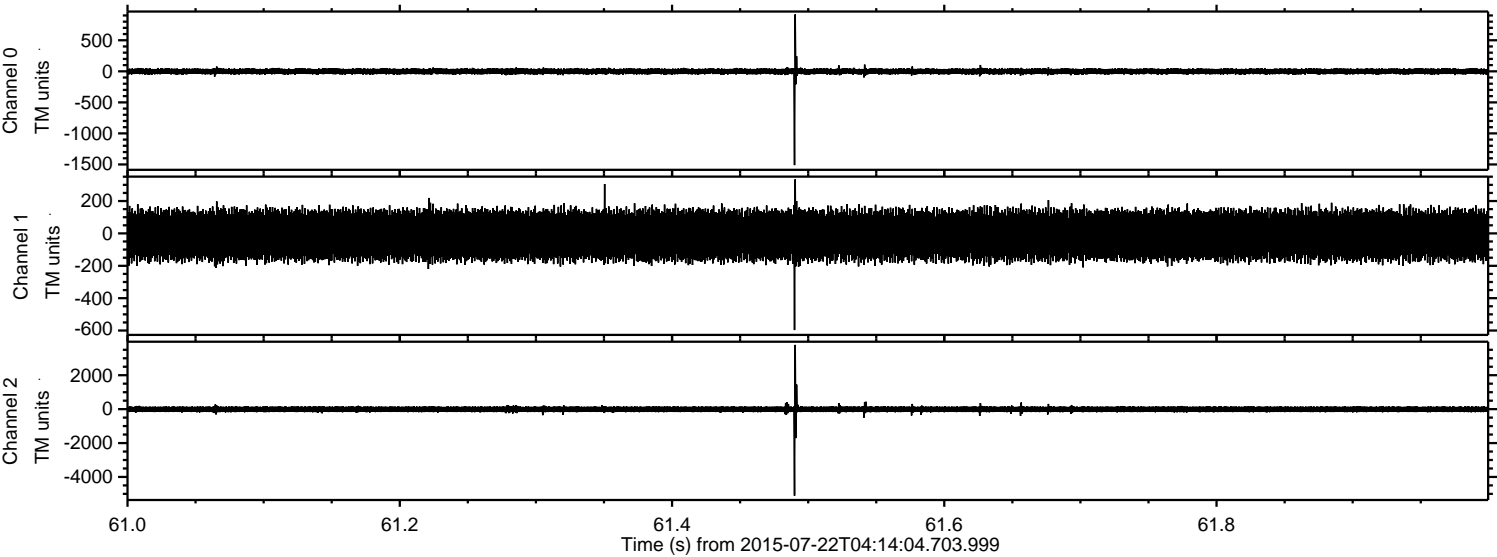

Processed Wed Jul 22 06:20:23 2015 by ELM ver.2012-10-06 from 001__elm20150722_041403__dat00.bin

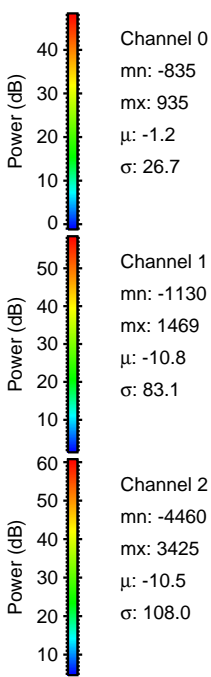
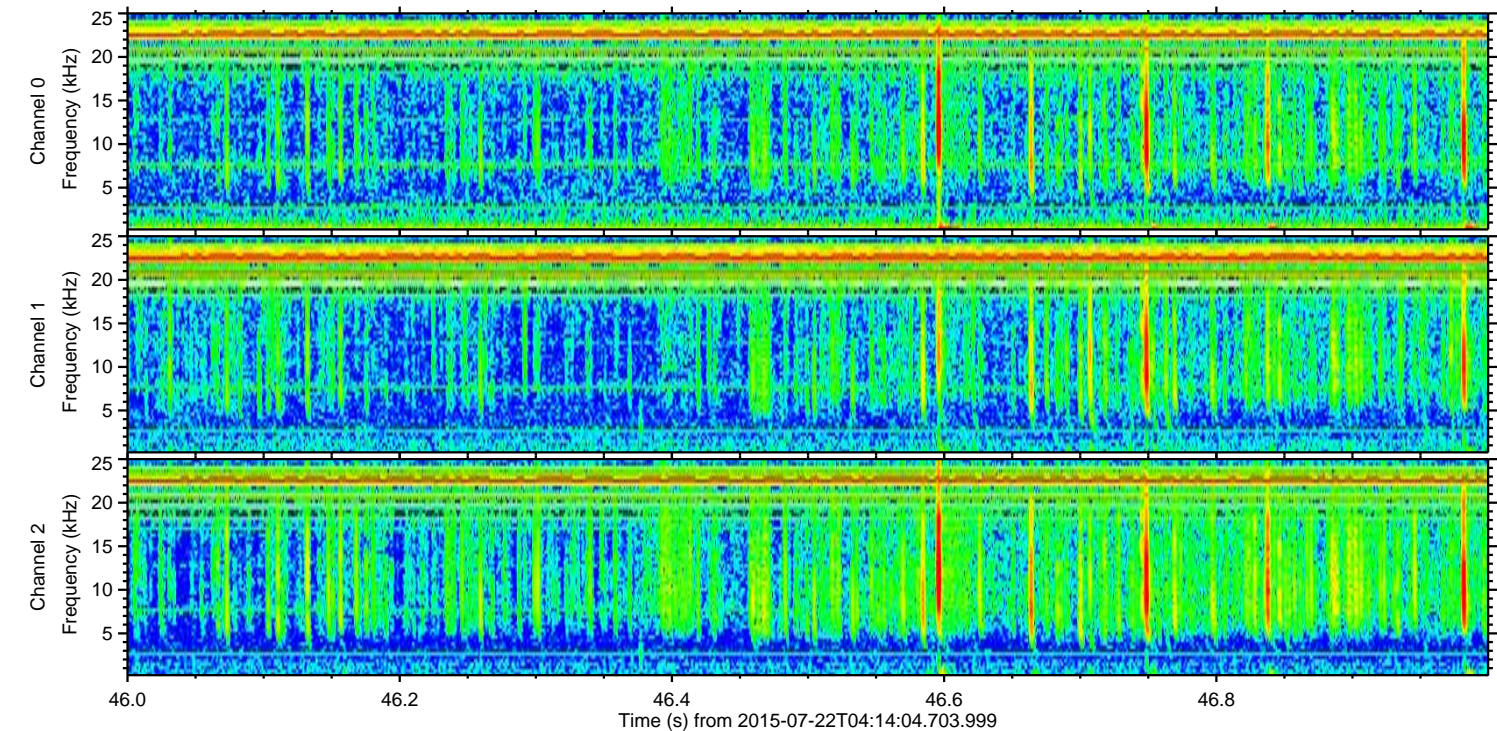
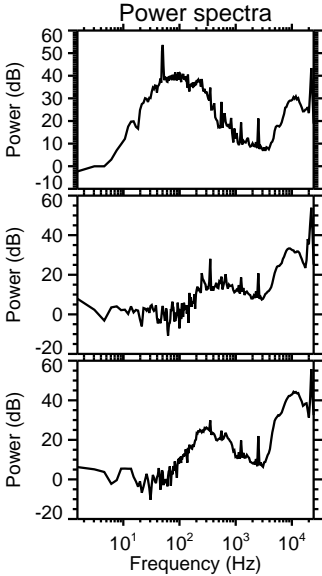
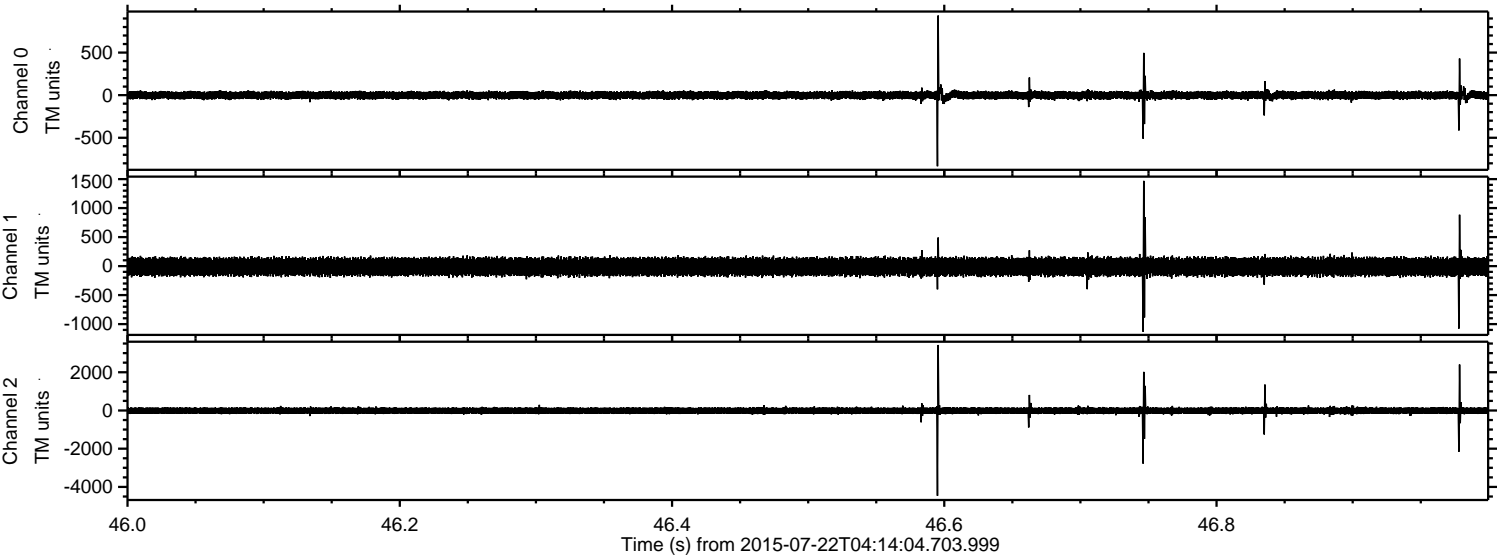

ELMAVAN 3D WAVEFORMS (Measured data sampled at 50 kHz) 51000 packets of 144 samples from 2015-07-22T04:14:04.703.999. Part 25/147

Processed Wed Jul 22 06:20:24 2015 by ELM ver.2012-10-06 from 001__elm20150722_041403__dat00.bin

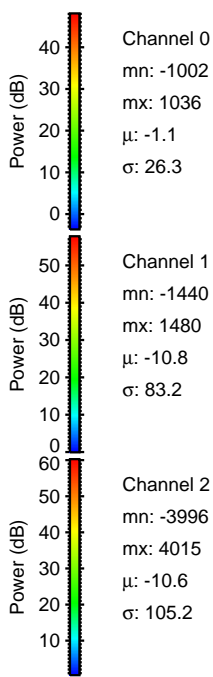
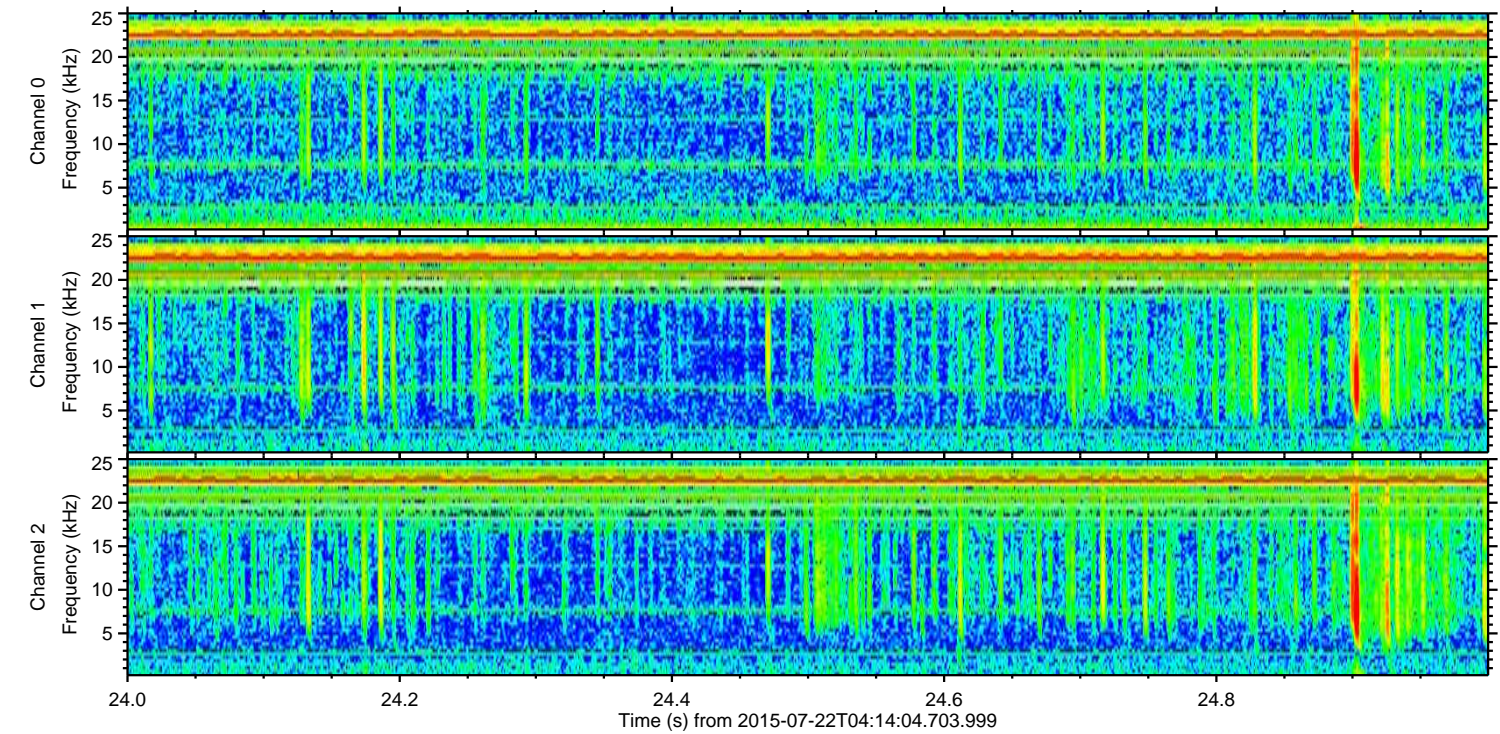
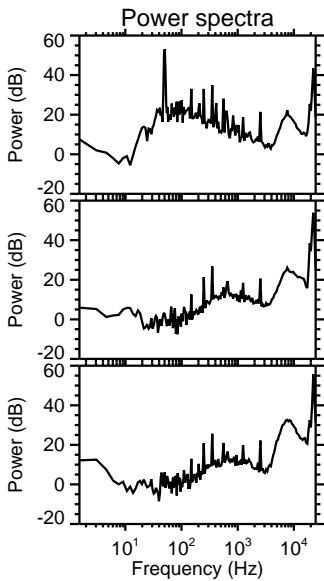
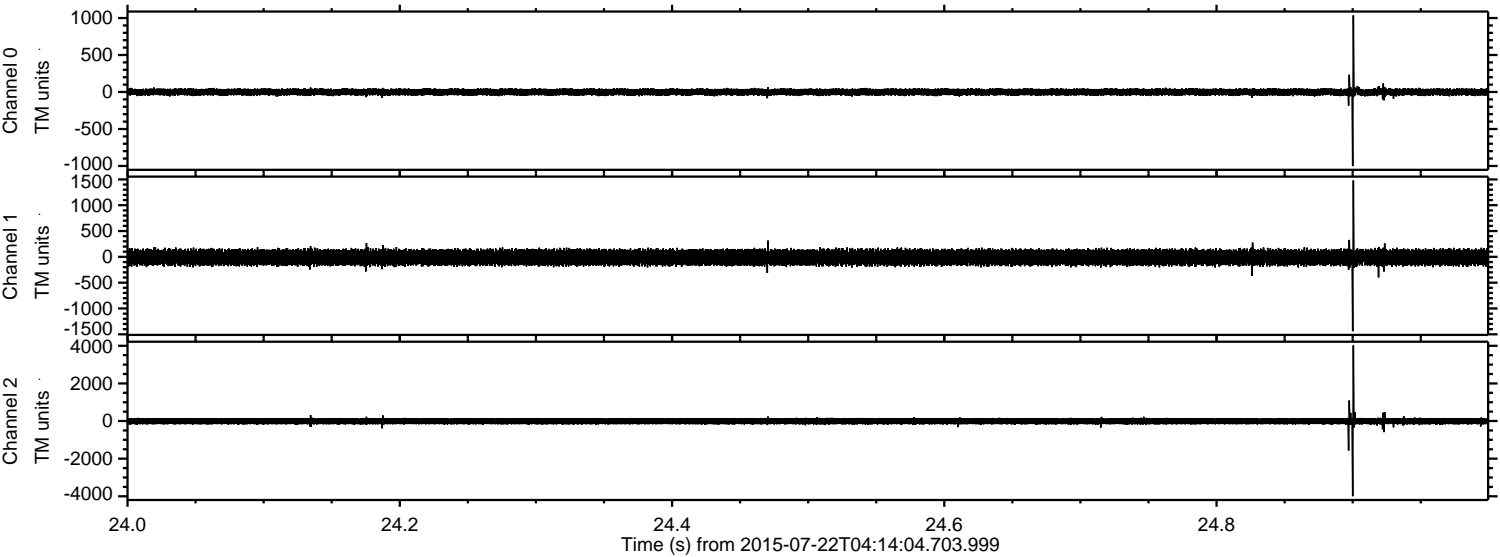

ELMAVAN 3D WAVEFORMS (Measured data sampled at 50 kHz) 51000 packets of 144 samples from 2015-07-22T04:14:04.703.999. Part 146/147

Processed Wed Jul 22 06:20:25 2015 by ELM ver.2012-10-06 from 001__elm20150722_041403__dat00.bin

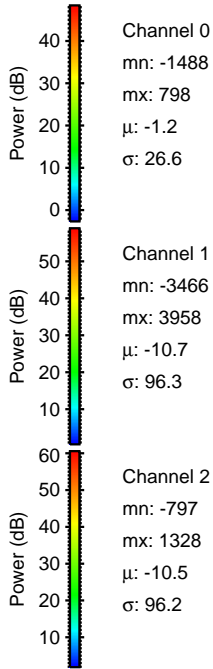
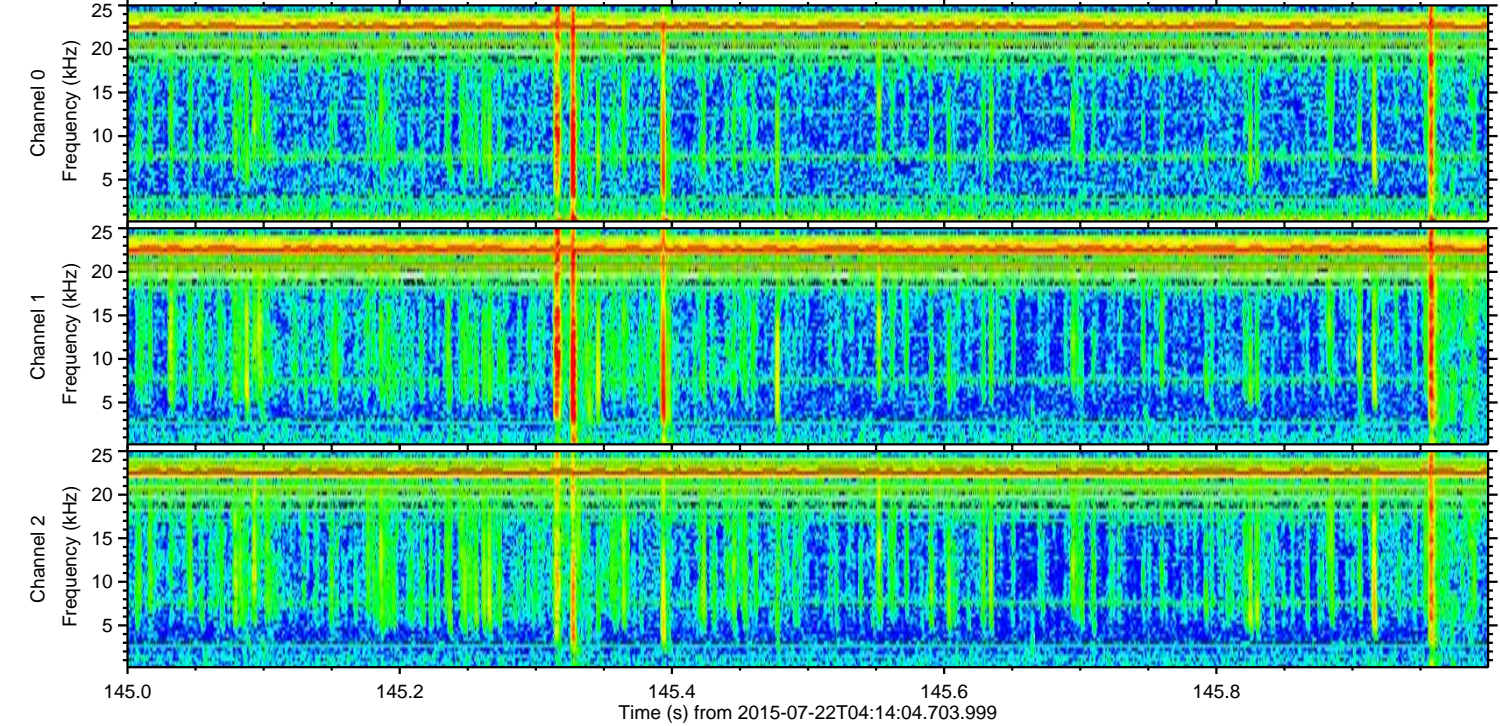
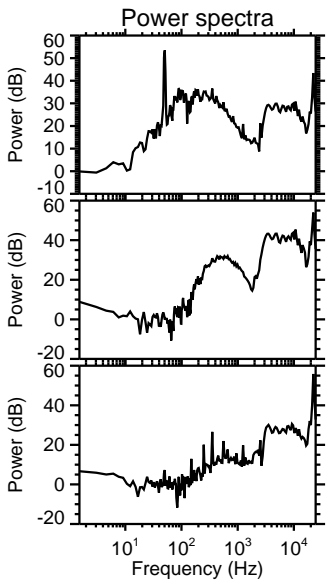
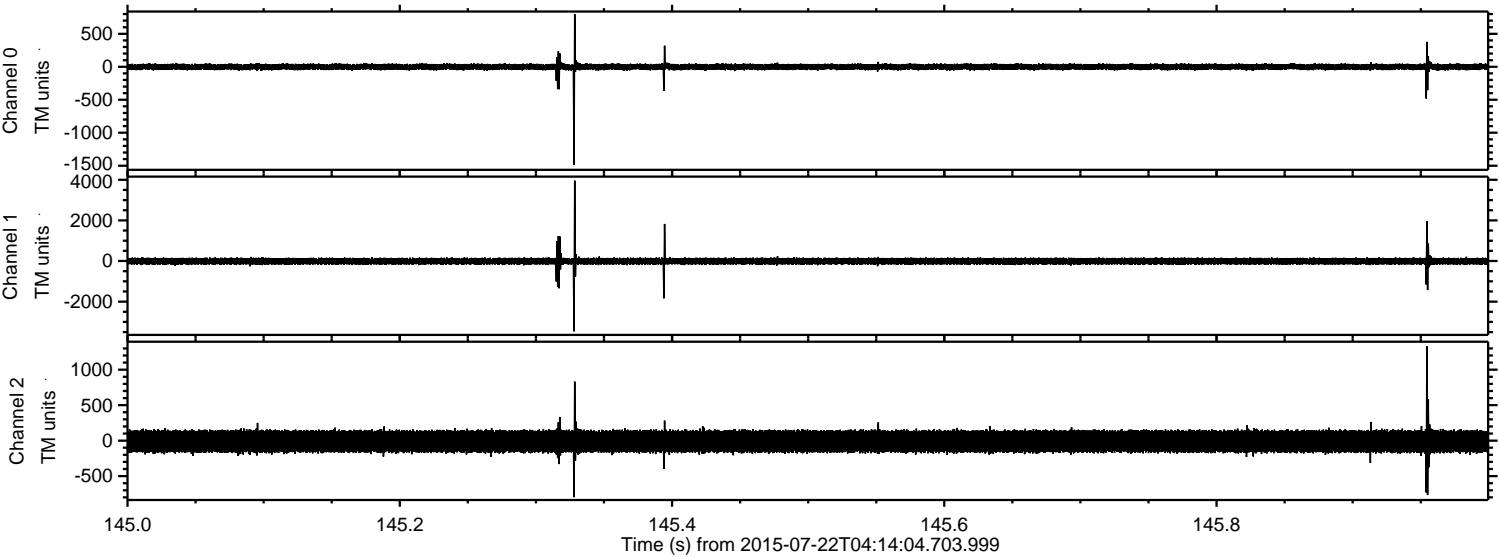

Channel 0
mn: -1488
mx: 798
 μ : -1.2
 σ : 26.6

Channel 1
mn: -3466
mx: 3958
 μ : -10.7
 σ : 96.3

Channel 2
mn: -797
mx: 1328
 μ : -10.5
 σ : 96.2

Processed Wed Jul 22 06:20:26 2015 by ELM ver.2012-10-06 from 001__elm20150722_041403__dat00.bin

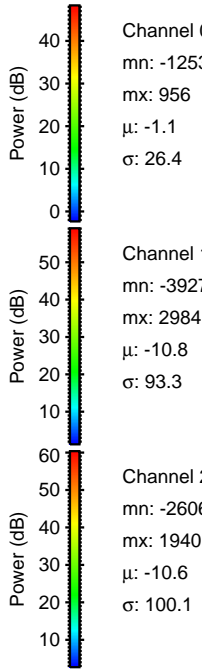
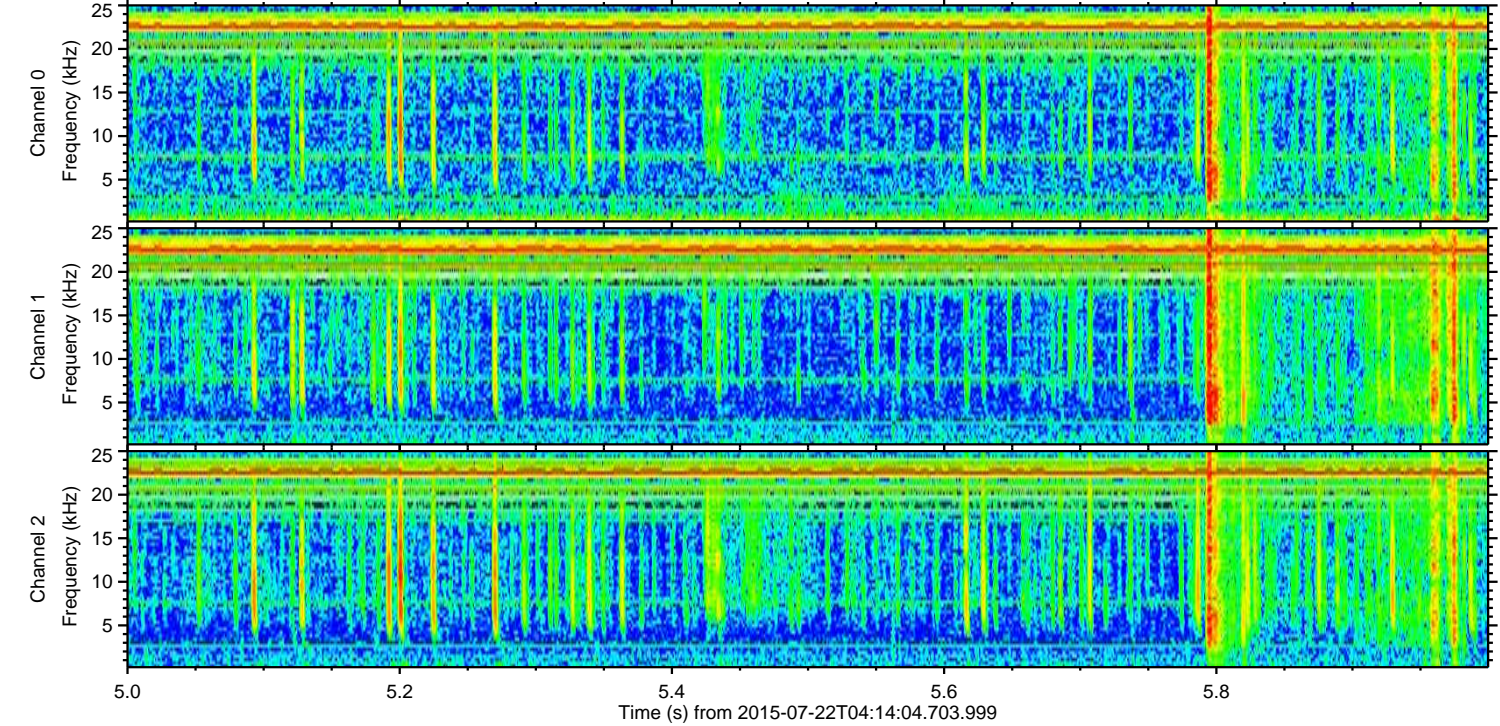
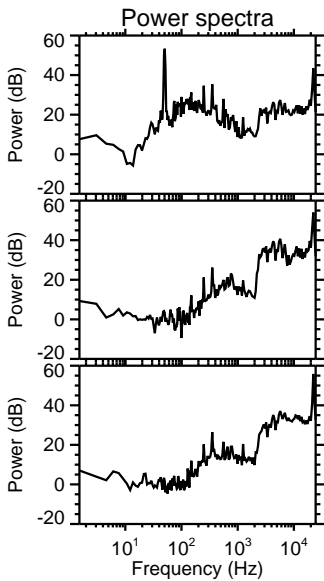
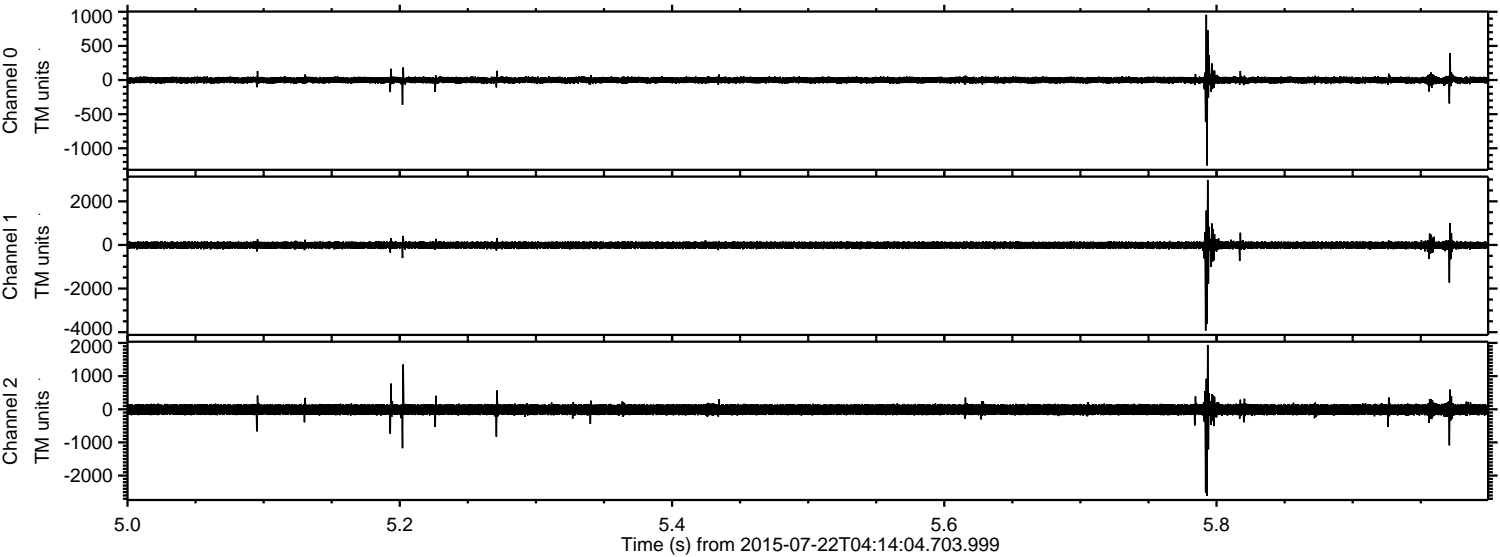

Channel 0
mn: -1253
mx: 956
 μ : -1.1
 σ : 26.4

Channel 1
mn: -3927
mx: 2984
 μ : -10.8
 σ : 93.3

Channel 2
mn: -2606
mx: 1940
 μ : -10.6
 σ : 100.1

Processed Wed Jul 22 06:20:27 2015 by ELM ver.2012-10-06 from 001__elm20150722_041403__dat00.bin

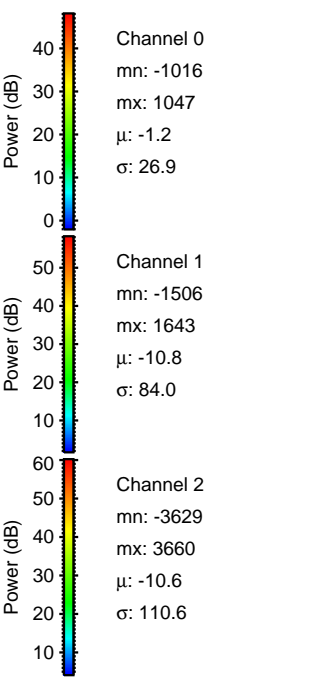
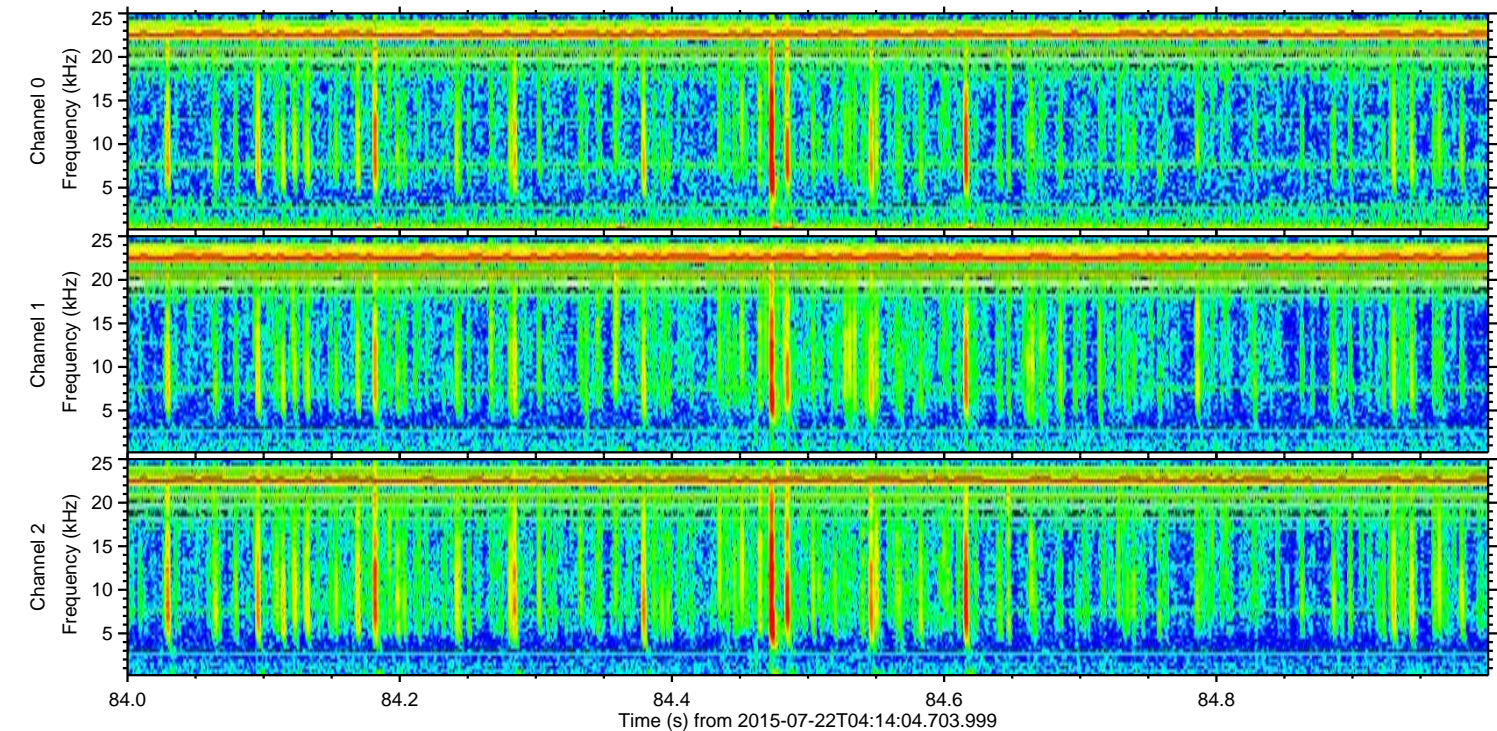
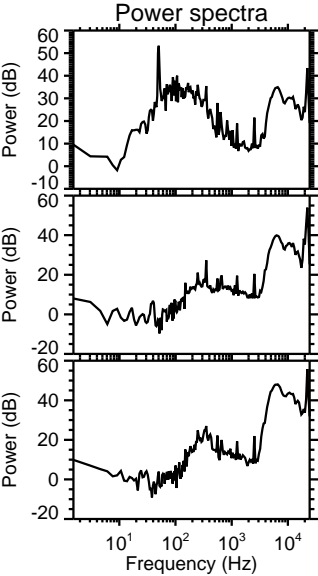
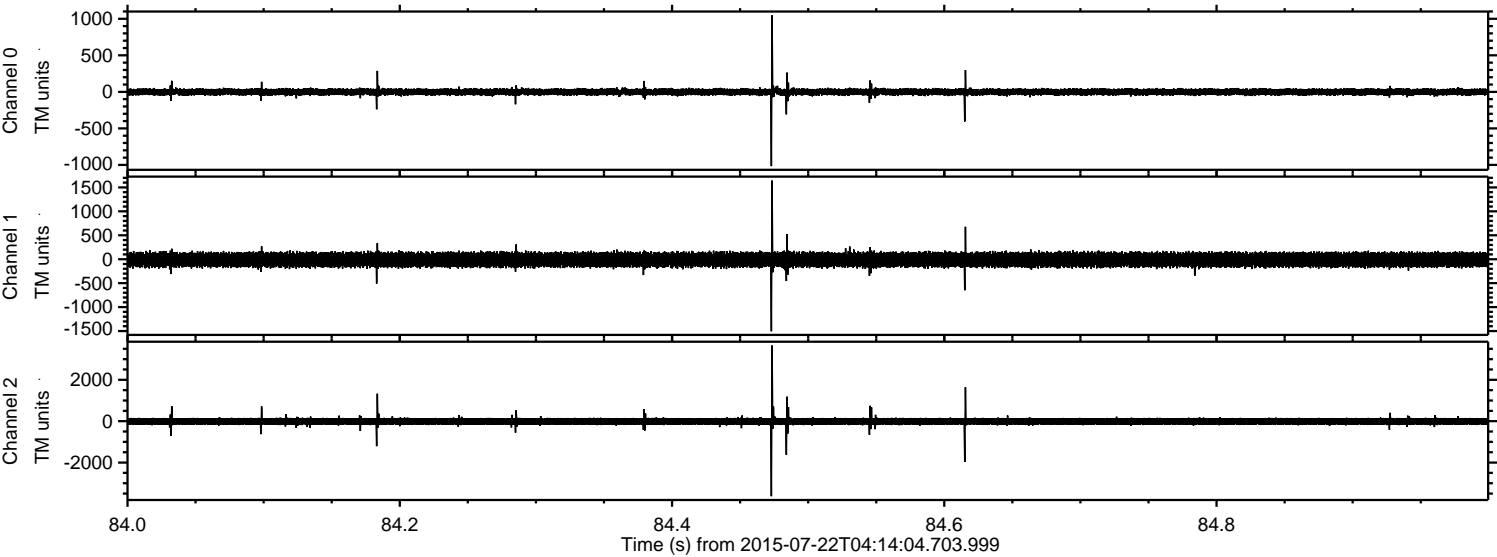

Processed Wed Jul 22 06:20:28 2015 by ELM ver.2012-10-06 from 001__elm20150722_041403__dat00.bin

