

ELMAVAN 3D WAVEFORMS (Measured data sampled at 50 kHz) 51000 packets of 144 samples from 2015-07-21T22:28:50.326.000.

Processed Wed Jul 22 00:36:05 2015 by ELM ver.2012-10-06 from 001__elm20150721_222849__dat00.bin

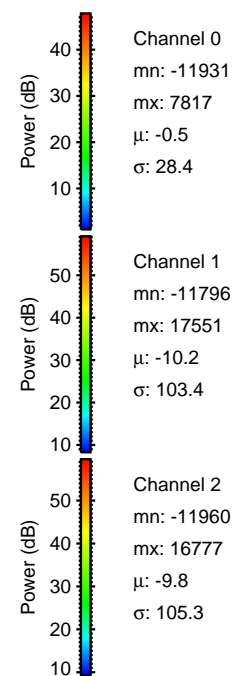

Processed Wed Jul 22 00:36:24 2015 by ELM ver.2012-10-06 from 001__elm20150721_222849__dat00.bin

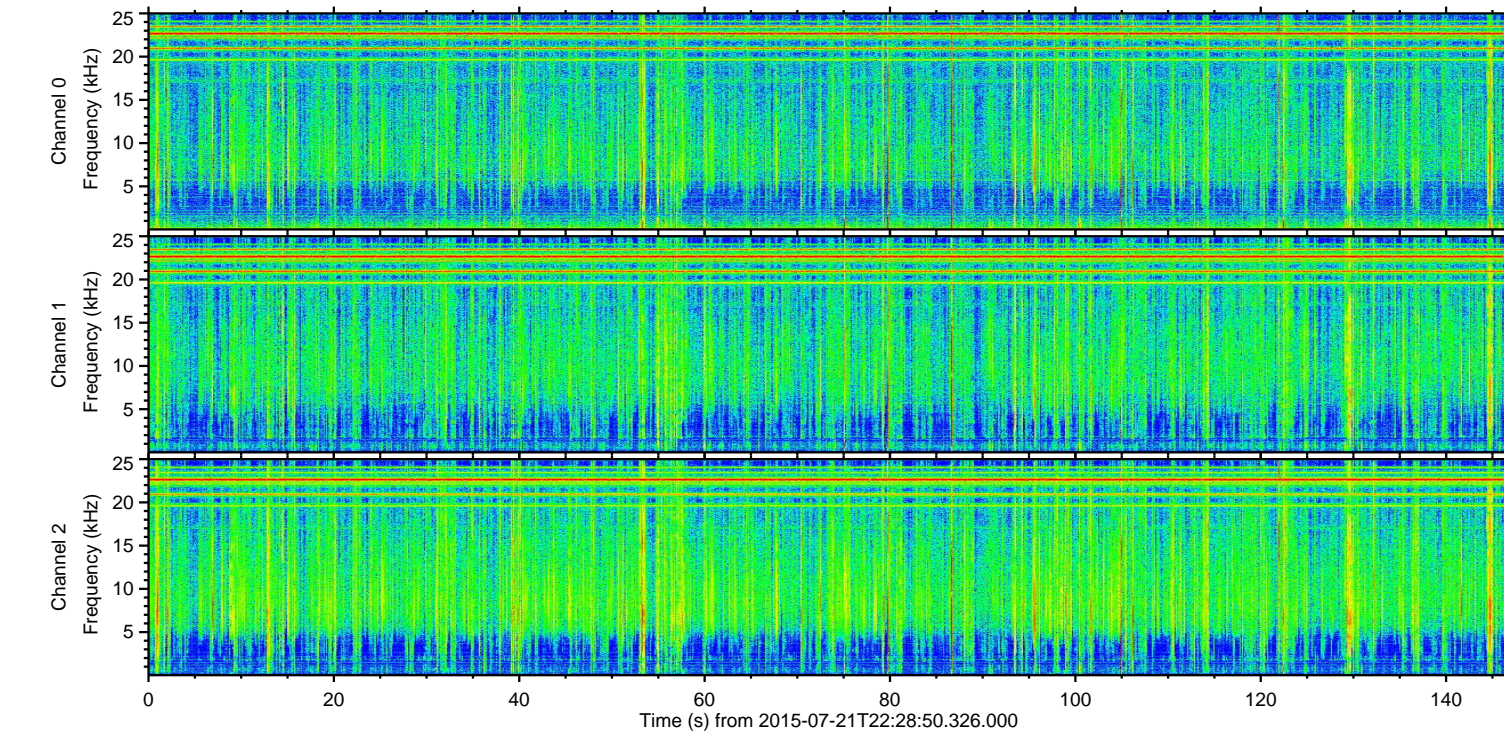
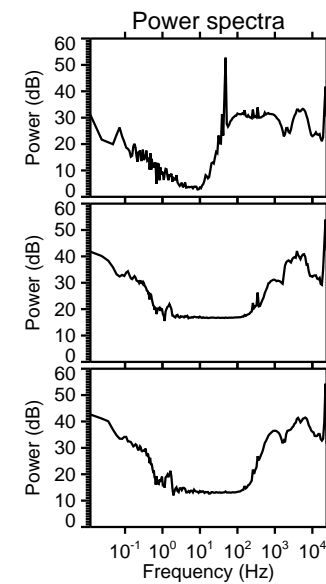
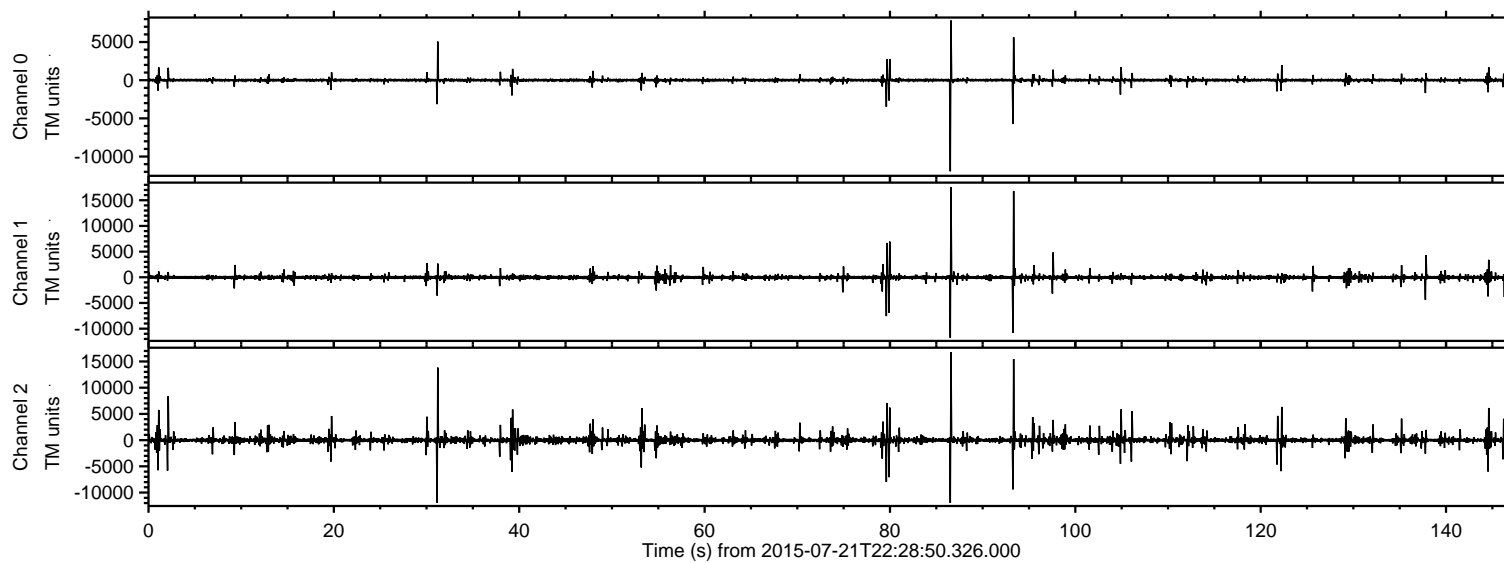
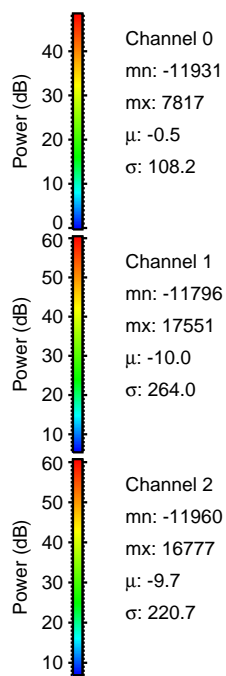
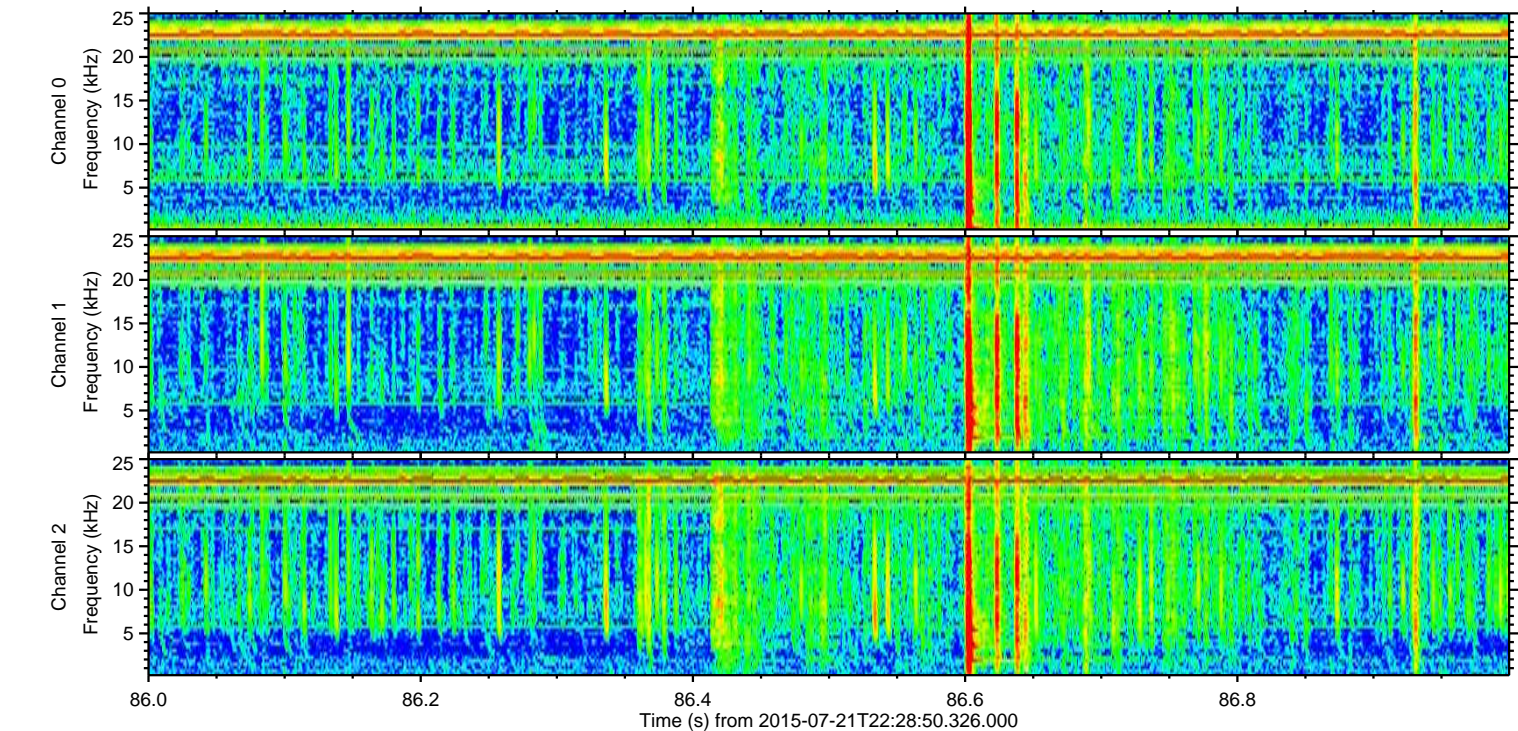
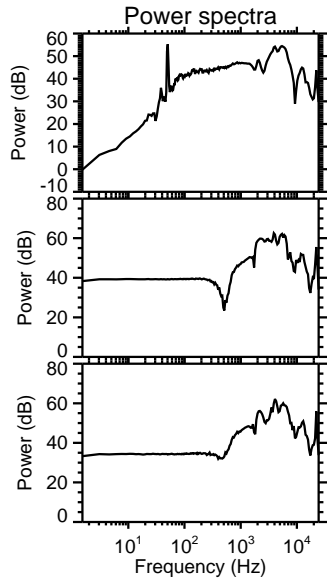
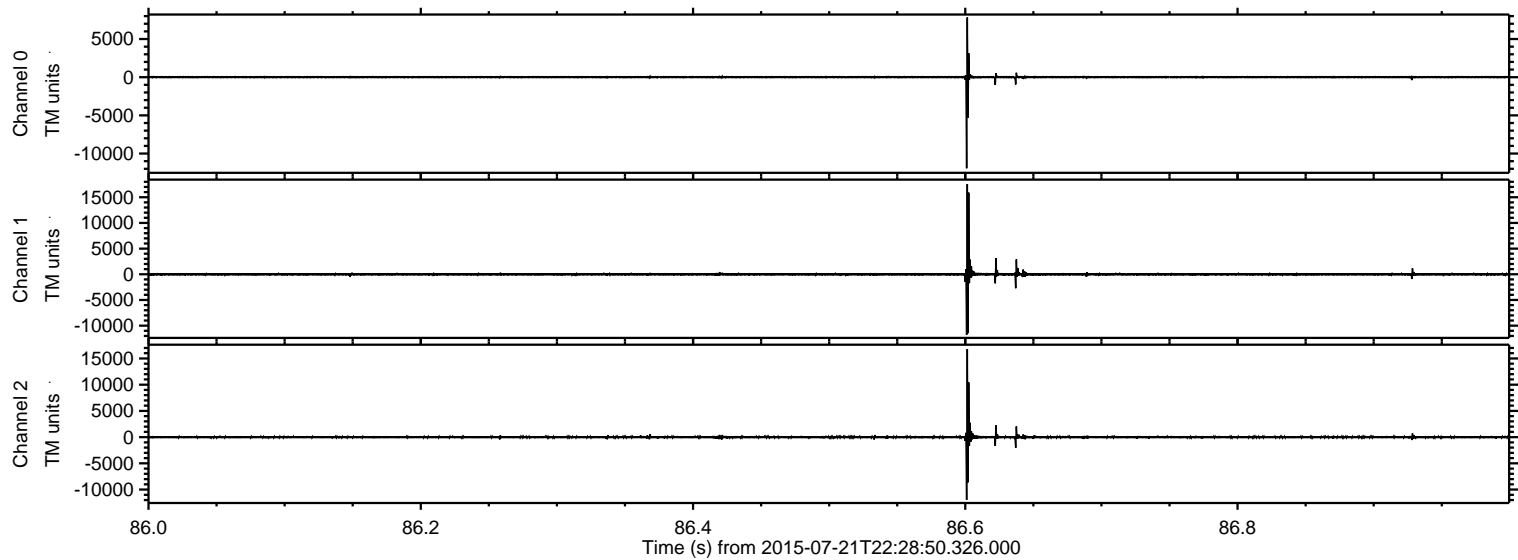

Processed Wed Jul 22 00:36:25 2015 by ELM ver.2012-10-06 from 001__elm20150721_222849__dat00.bin

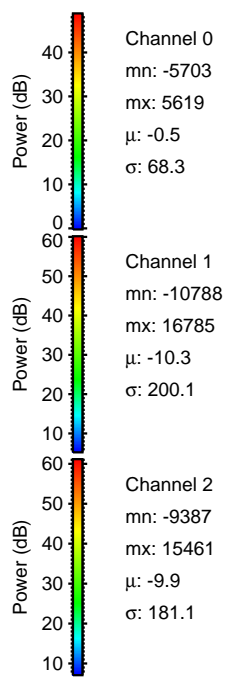
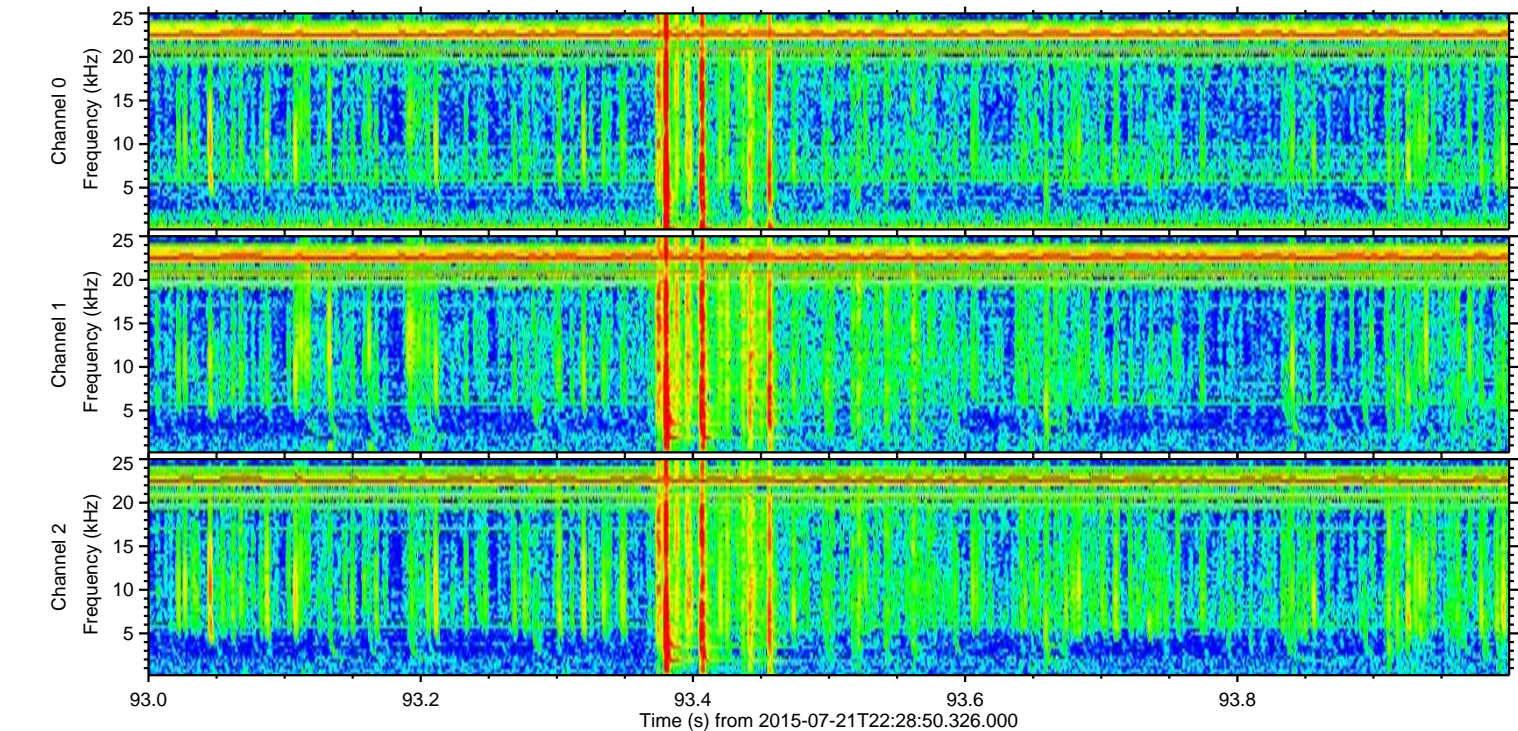
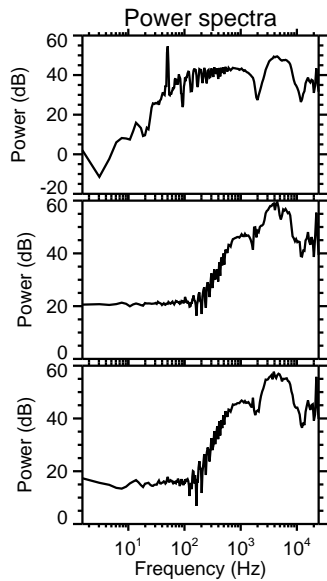
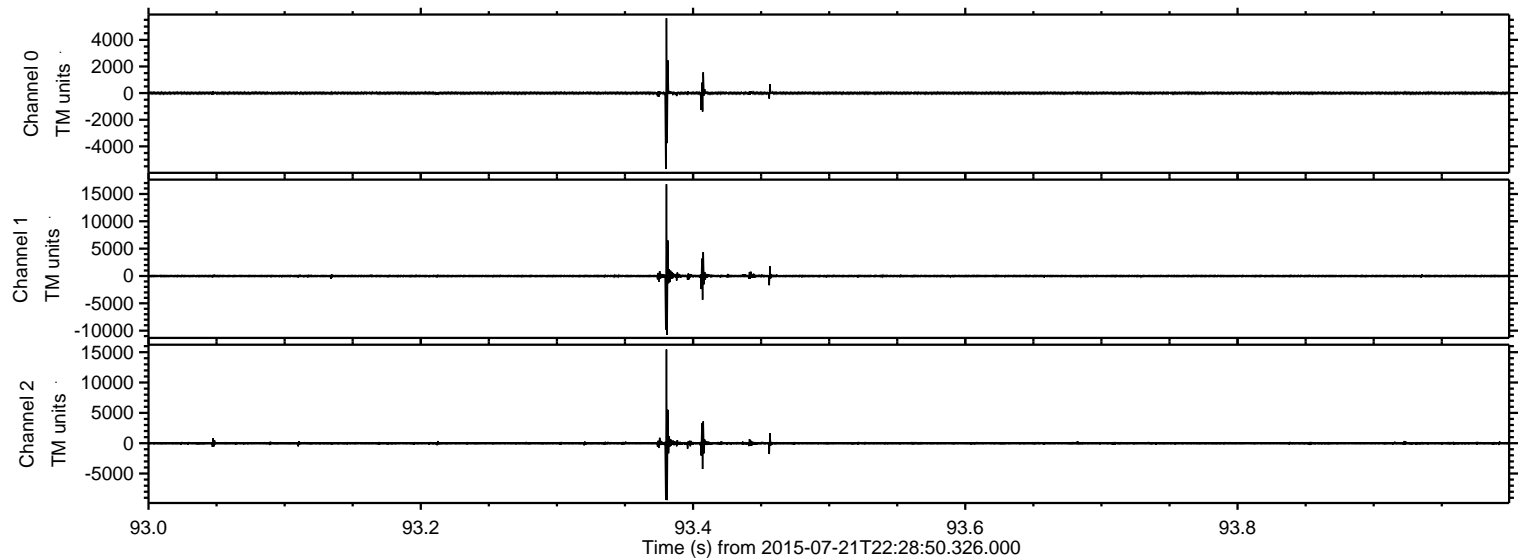

Processed Wed Jul 22 00:36:28 2015 by ELM ver.2012-10-06 from 001__elm20150721_222849__dat00.bin

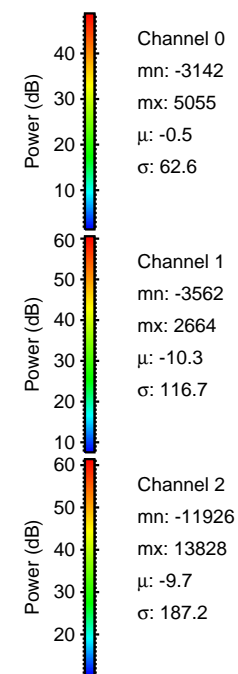
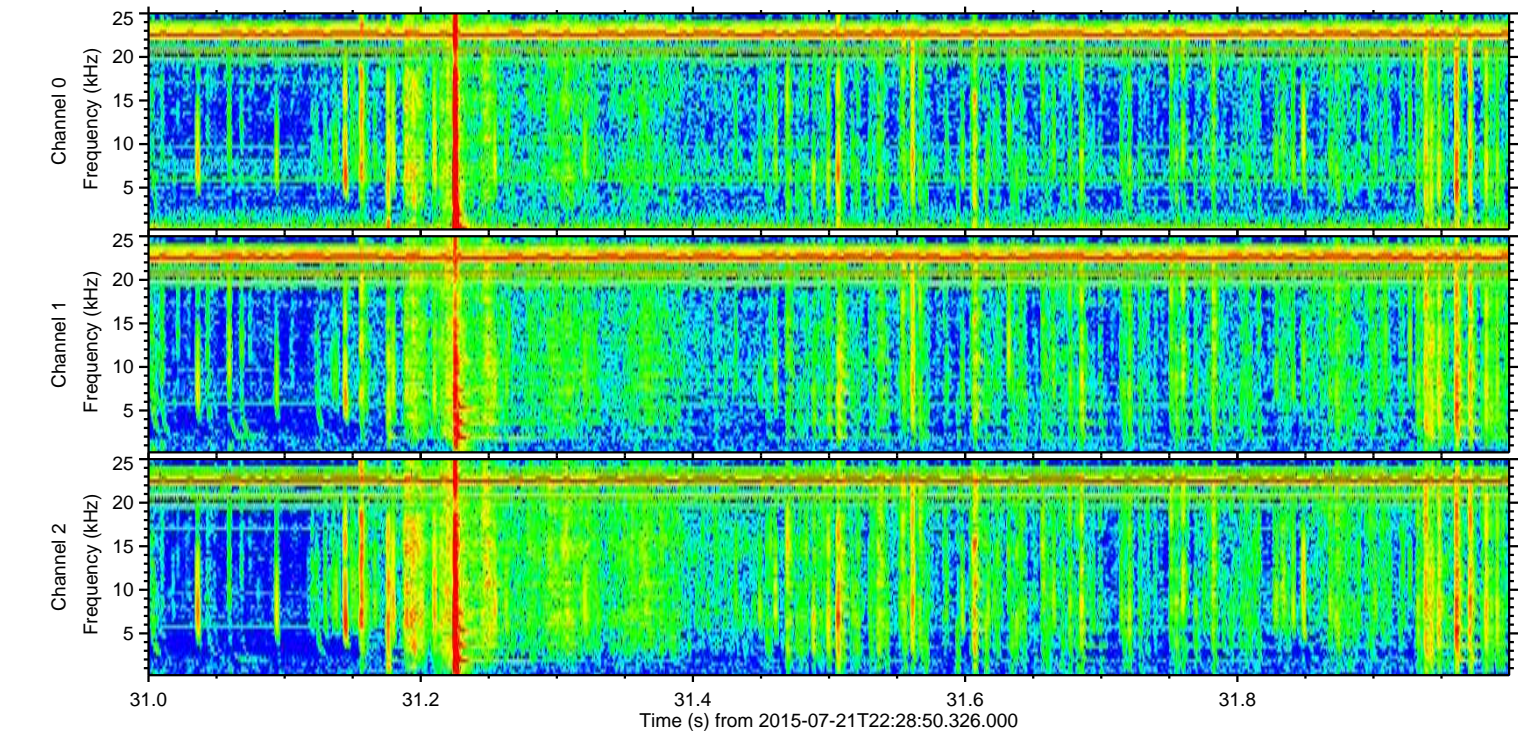
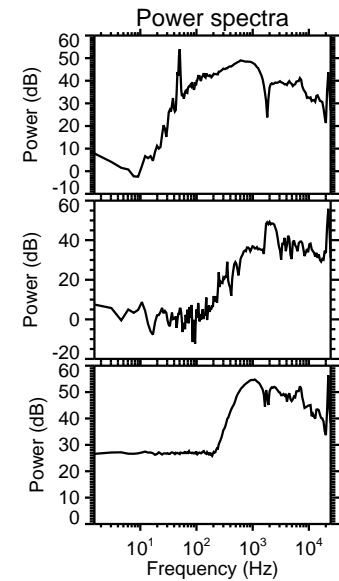
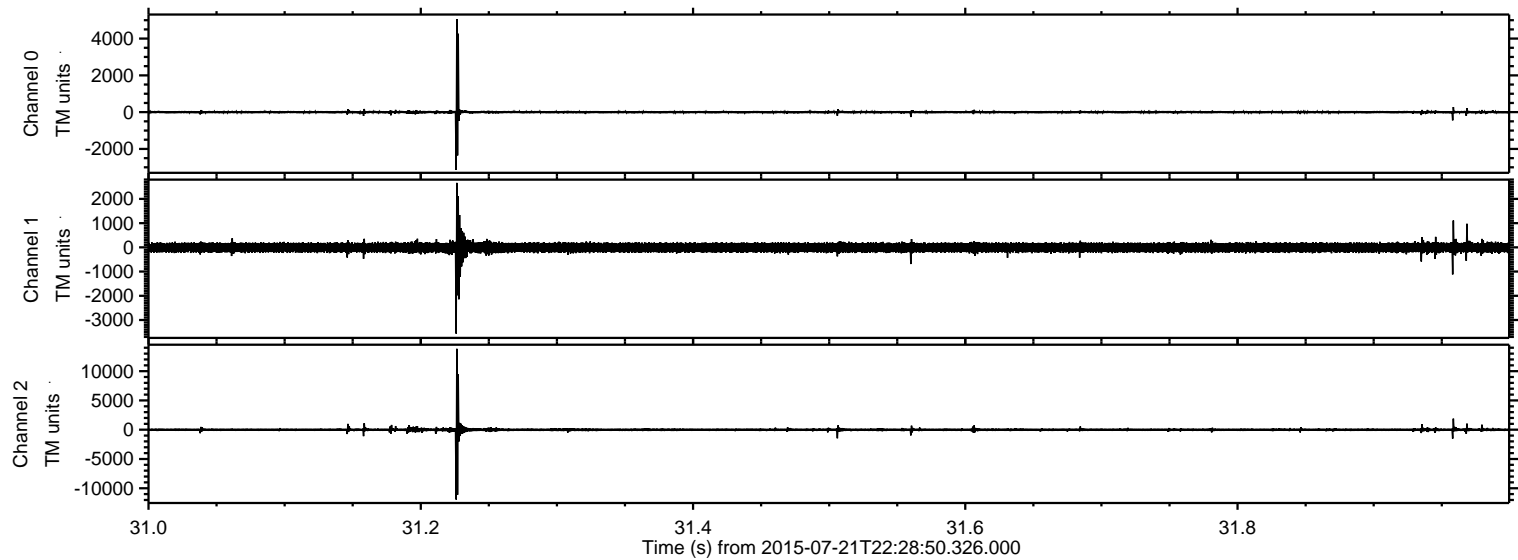

ELMAVAN 3D WAVEFORMS (Measured data sampled at 50 kHz) 51000 packets of 144 samples from 2015-07-21T22:28:50.326.000. Part 3/147

Processed Wed Jul 22 00:36:29 2015 by ELM ver.2012-10-06 from 001__elm20150721_222849__dat00.bin

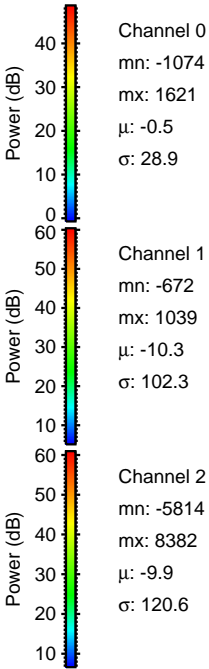
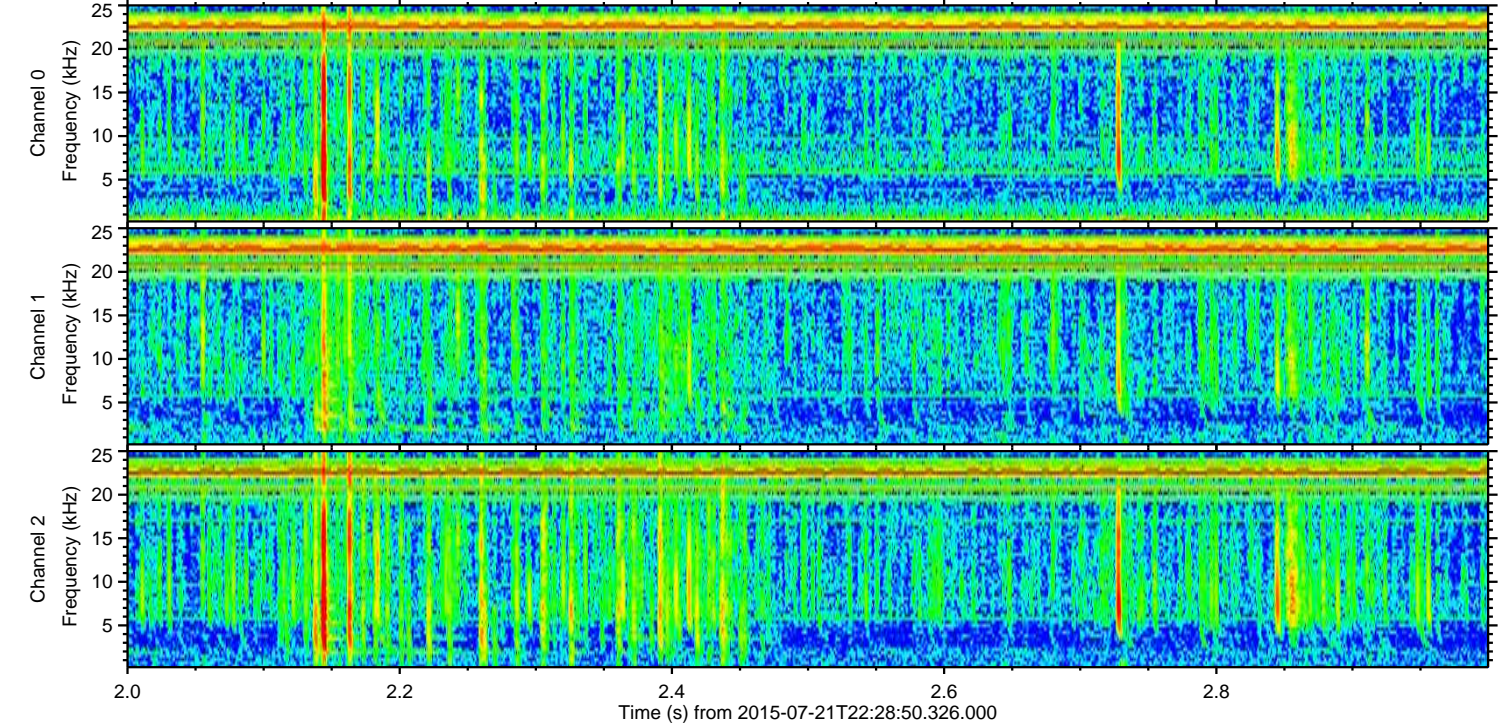
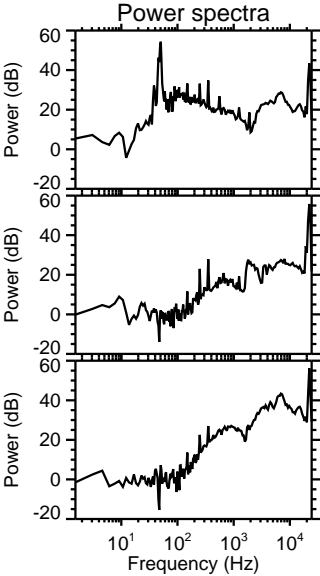
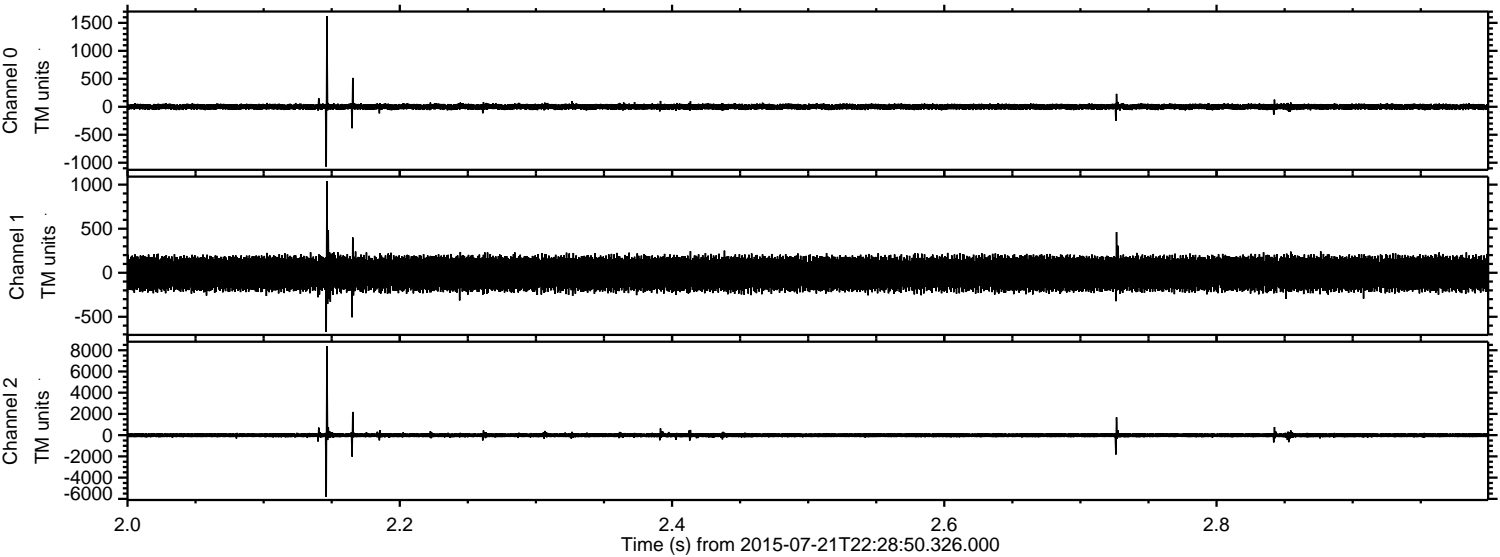

Processed Wed Jul 22 00:36:30 2015 by ELM ver.2012-10-06 from 001__elm20150721_222849__dat00.bin

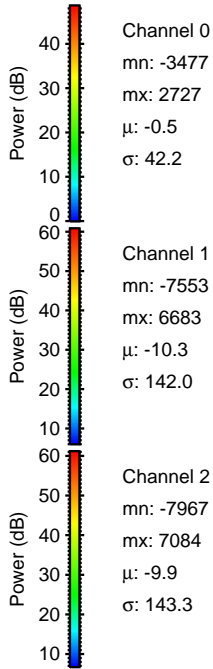
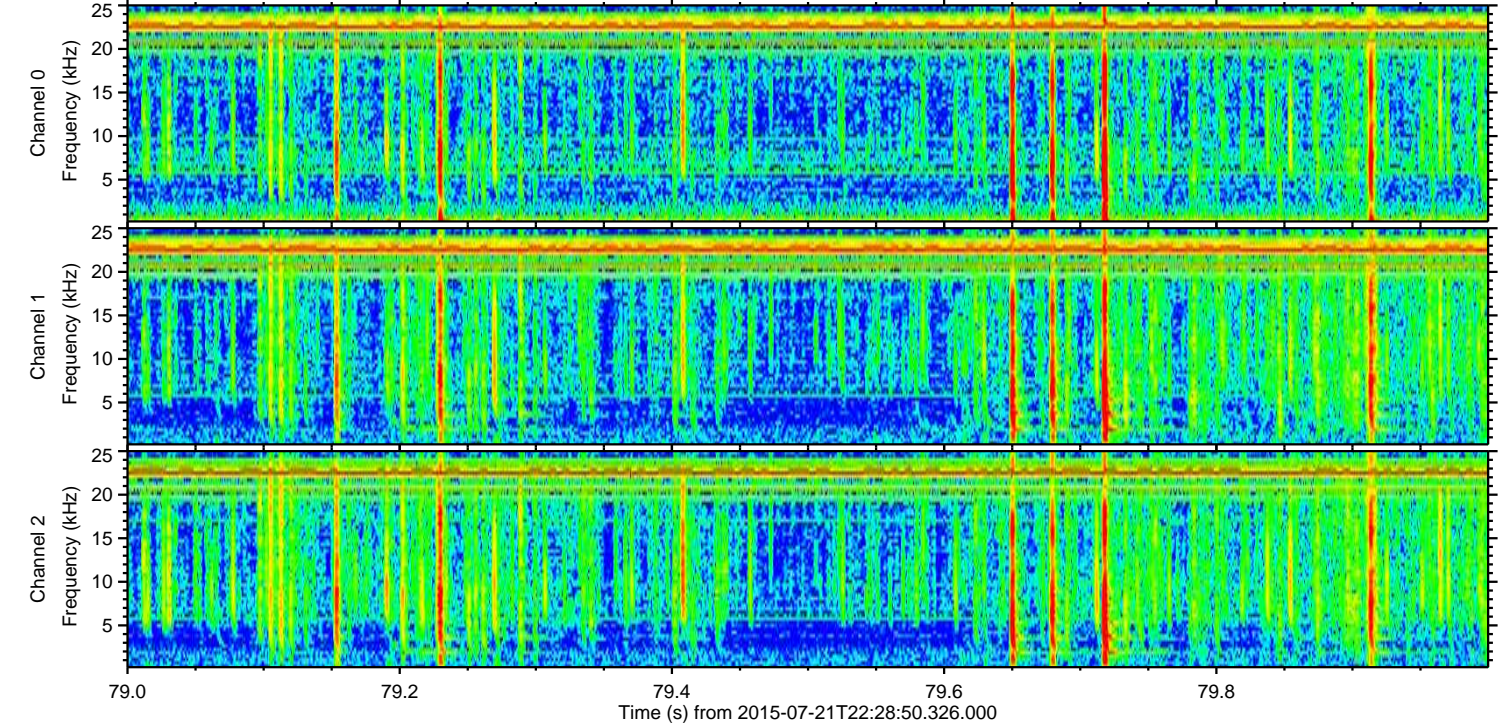
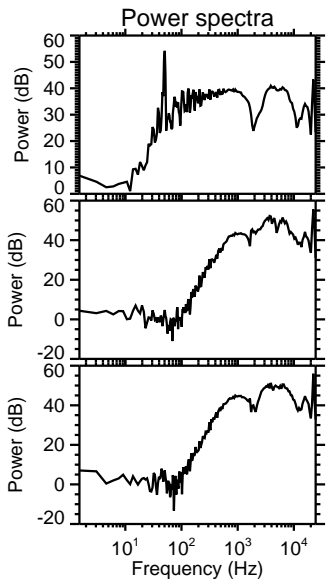
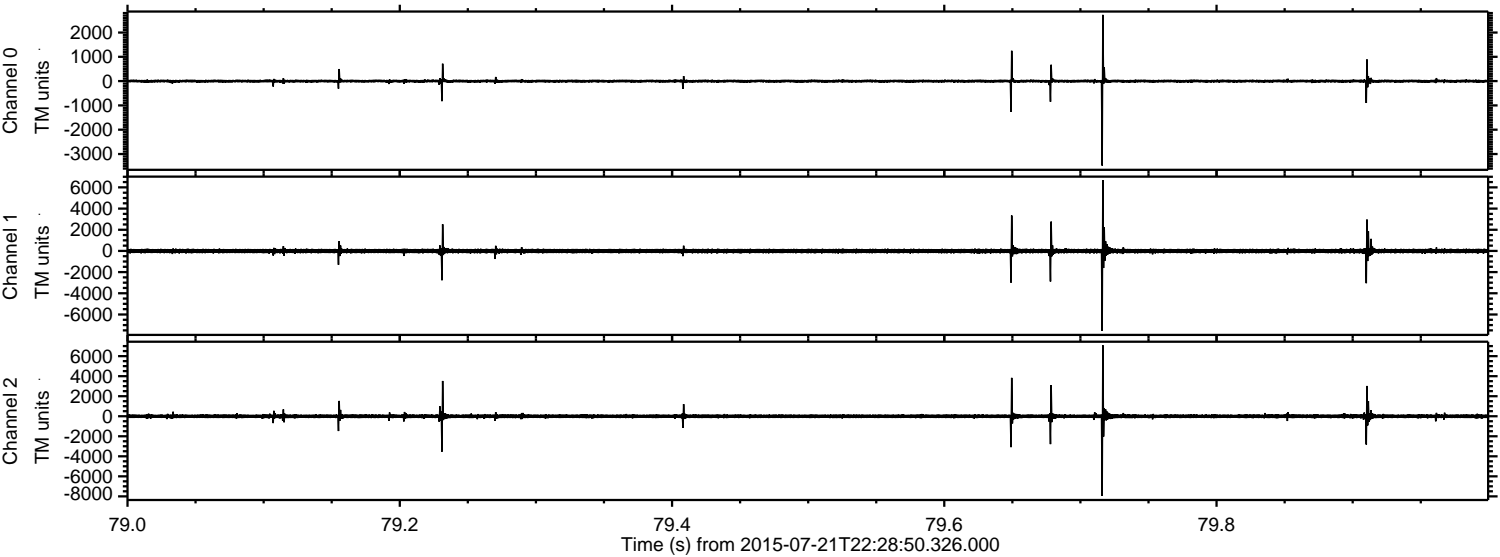

Processed Wed Jul 22 00:36:32 2015 by ELM ver.2012-10-06 from 001__elm20150721_222849__dat00.bin

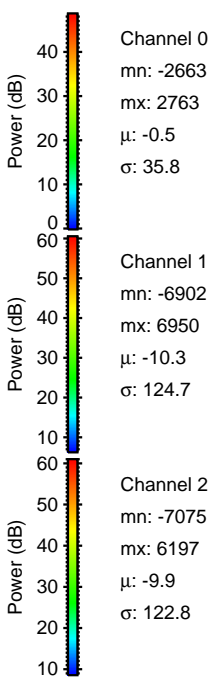
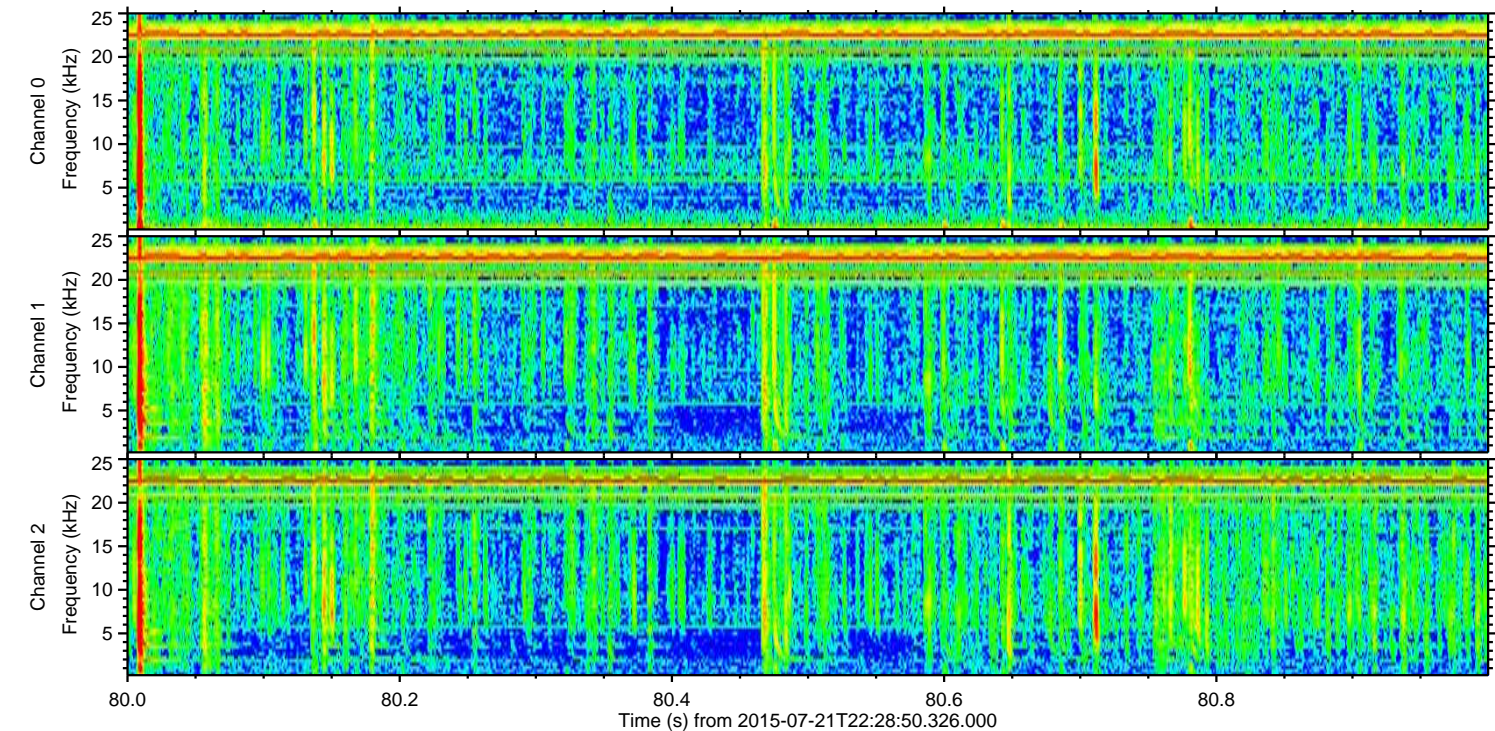
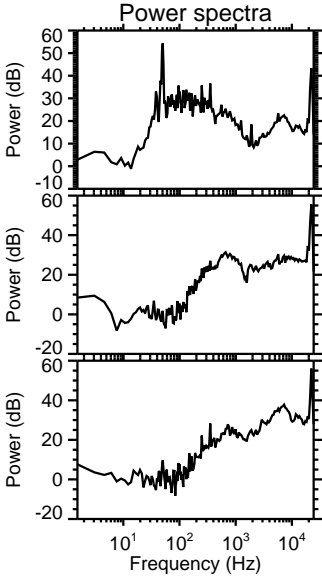
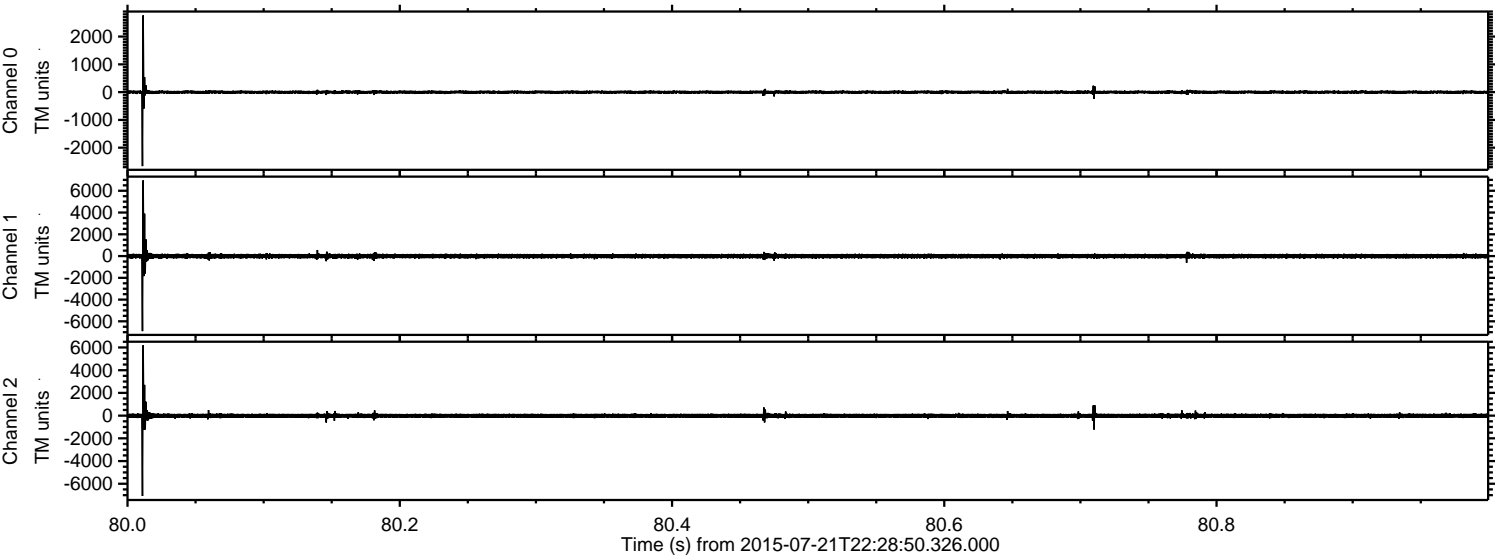

ELMAVAN 3D WAVEFORMS (Measured data sampled at 50 kHz) 51000 packets of 144 samples from 2015-07-21T22:28:50.326.000. Part 123/147

Processed Wed Jul 22 00:36:33 2015 by ELM ver.2012-10-06 from 001__elm20150721_222849__dat00.bin

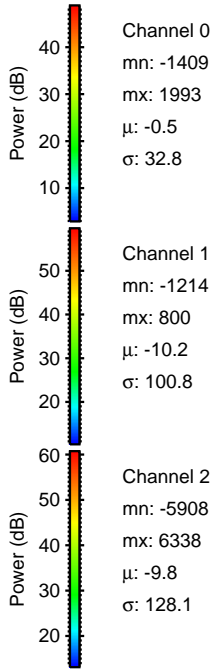
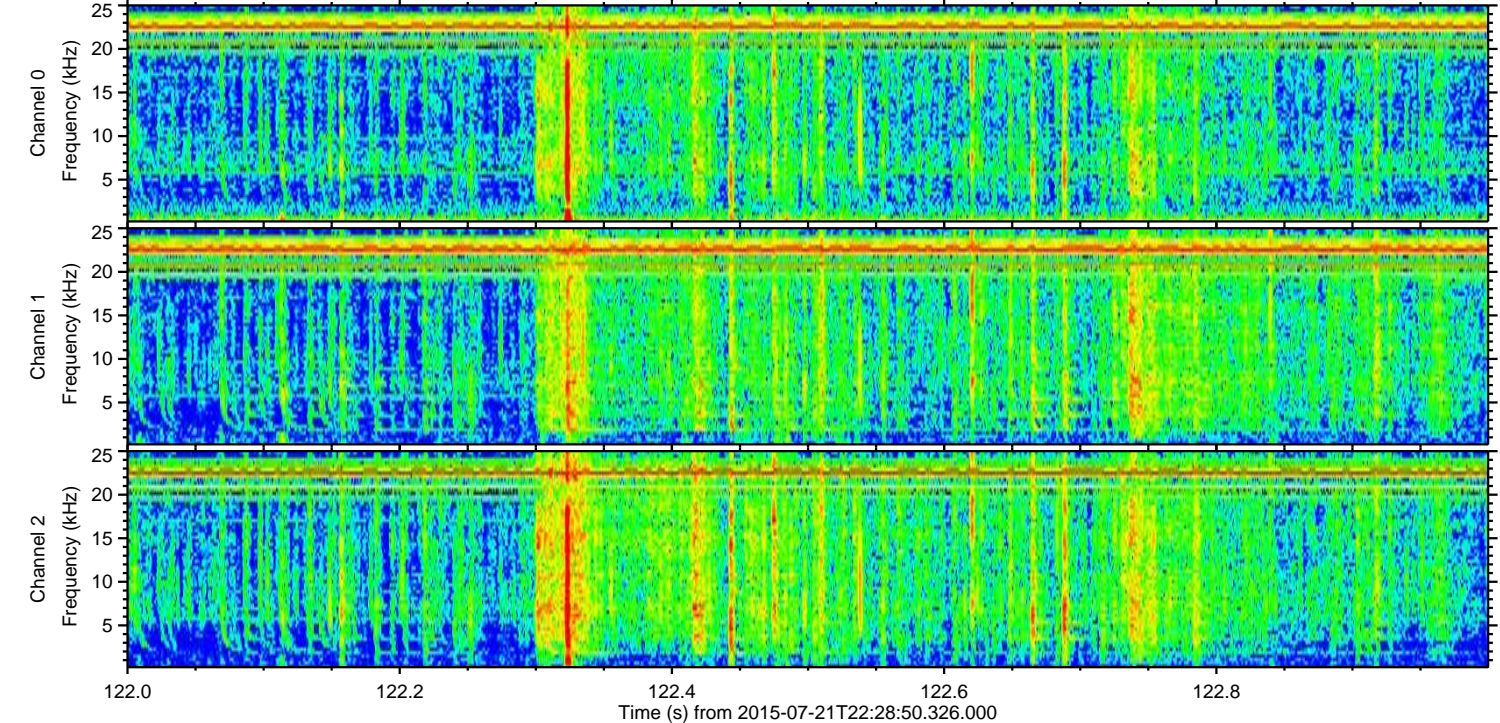
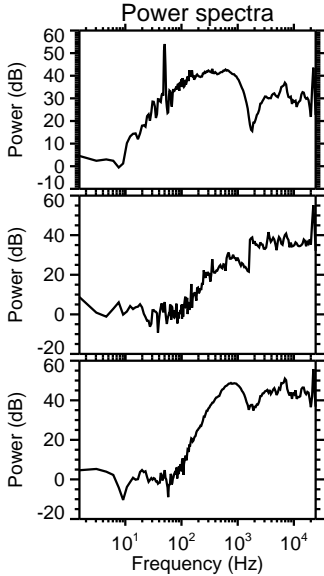
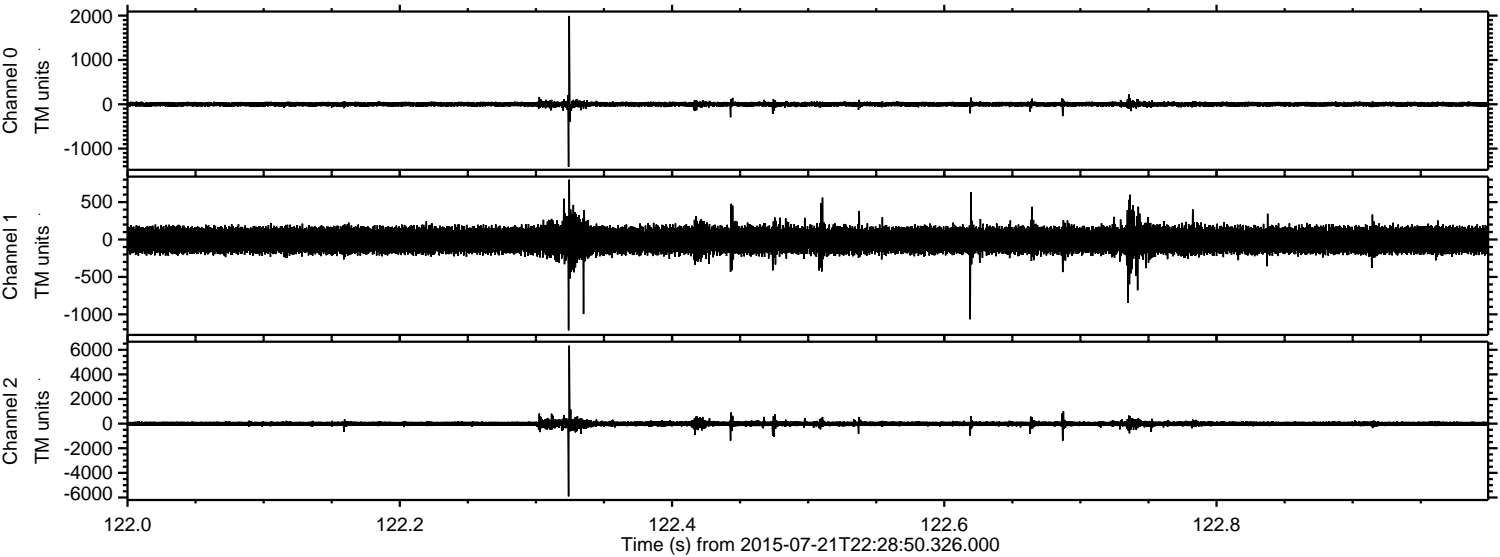

ELMAVAN 3D WAVEFORMS (Measured data sampled at 50 kHz) 51000 packets of 144 samples from 2015-07-21T22:28:50.326.000. Part 145/147

Processed Wed Jul 22 00:36:35 2015 by ELM ver.2012-10-06 from 001__elm20150721_222849__dat00.bin

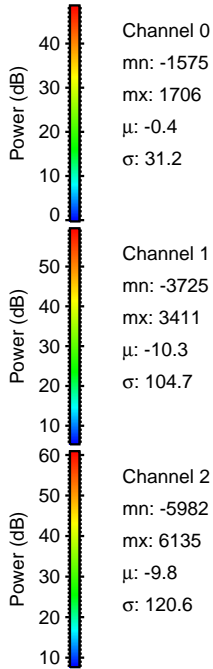
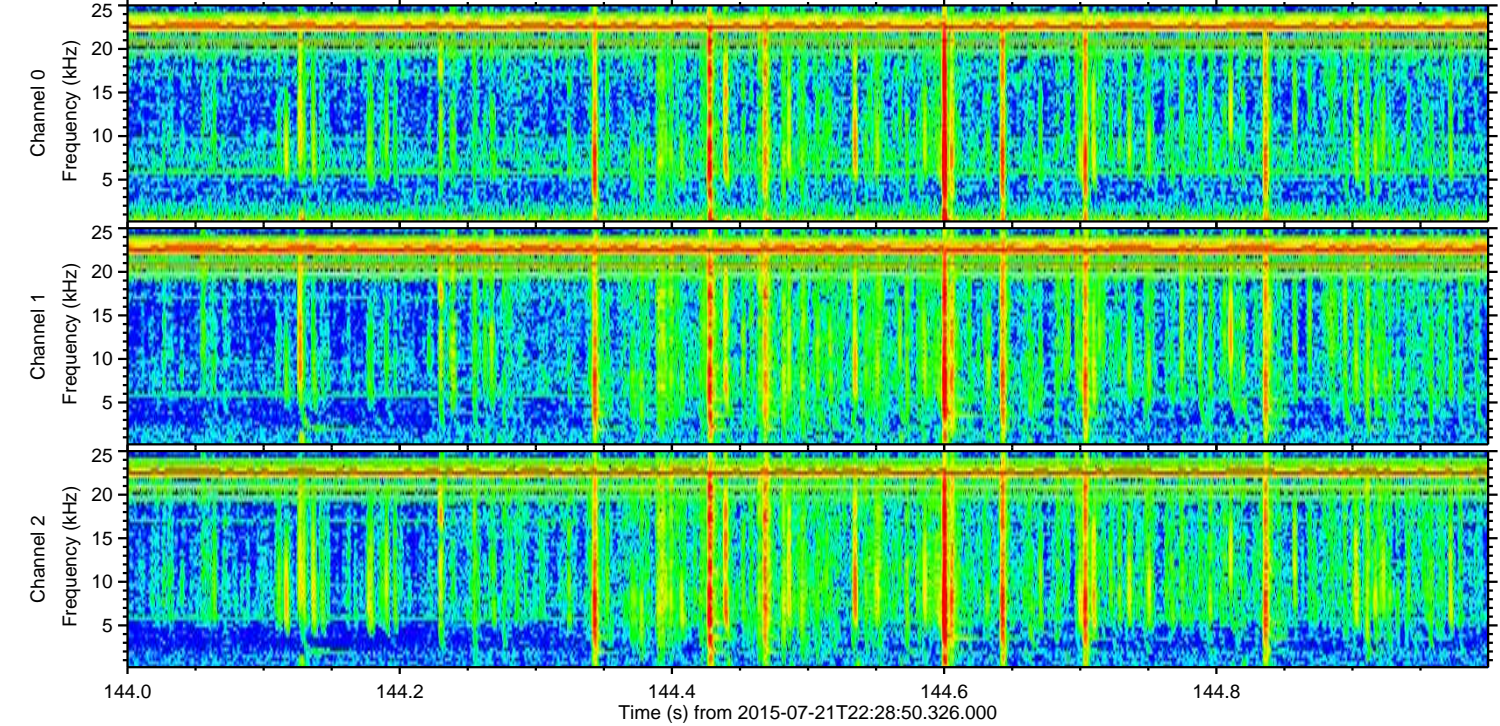
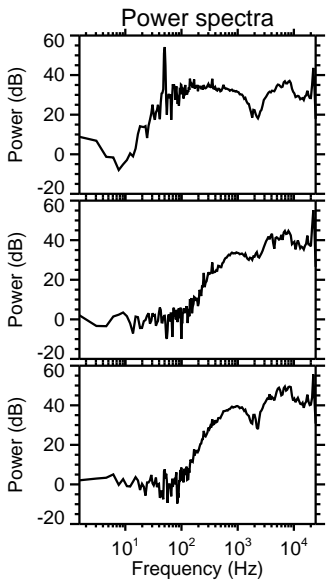
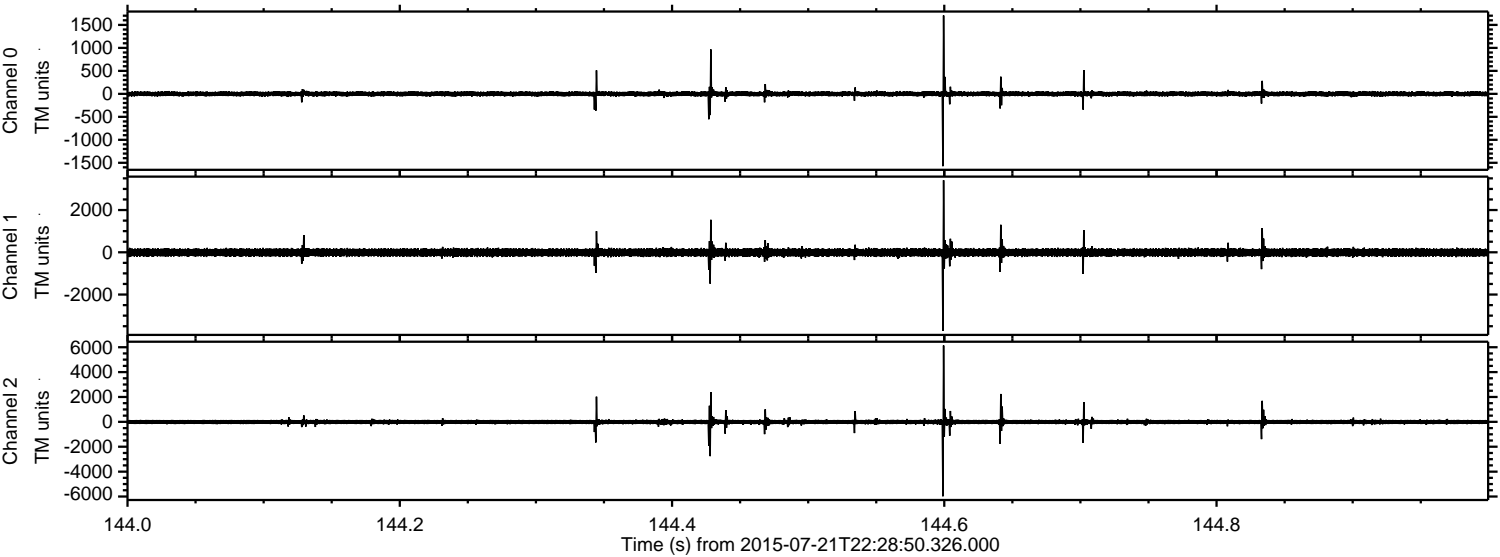

Channel 0
mn: -1575
mx: 1706
 μ : -0.4
 σ : 31.2

Channel 1
mn: -3725
mx: 3411
 μ : -10.3
 σ : 104.7

Channel 2
mn: -5982
mx: 6135
 μ : -9.8
 σ : 120.6

Processed Wed Jul 22 00:36:37 2015 by ELM ver.2012-10-06 from 001__elm20150721_222849__dat00.bin

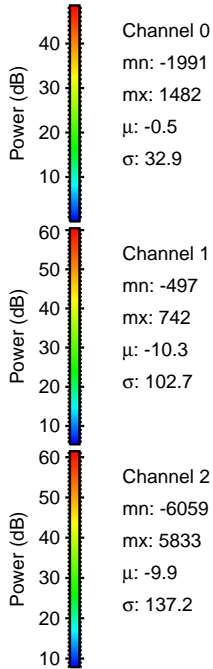
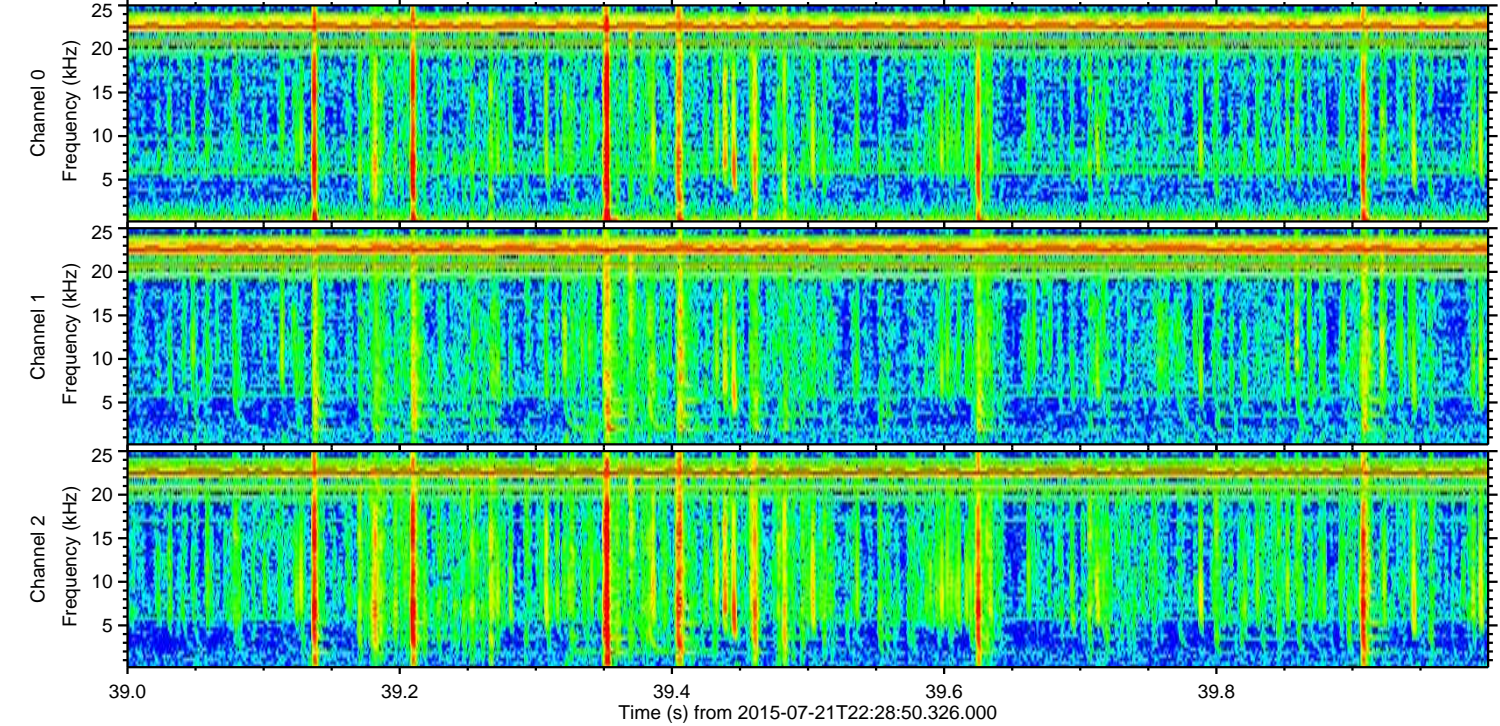
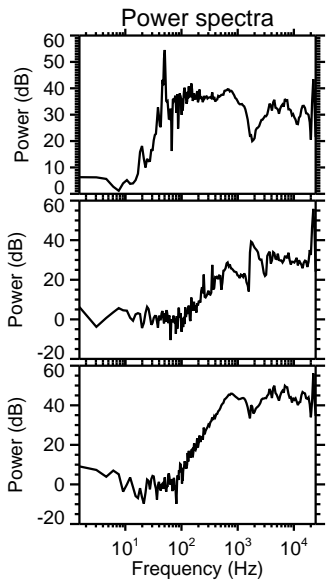
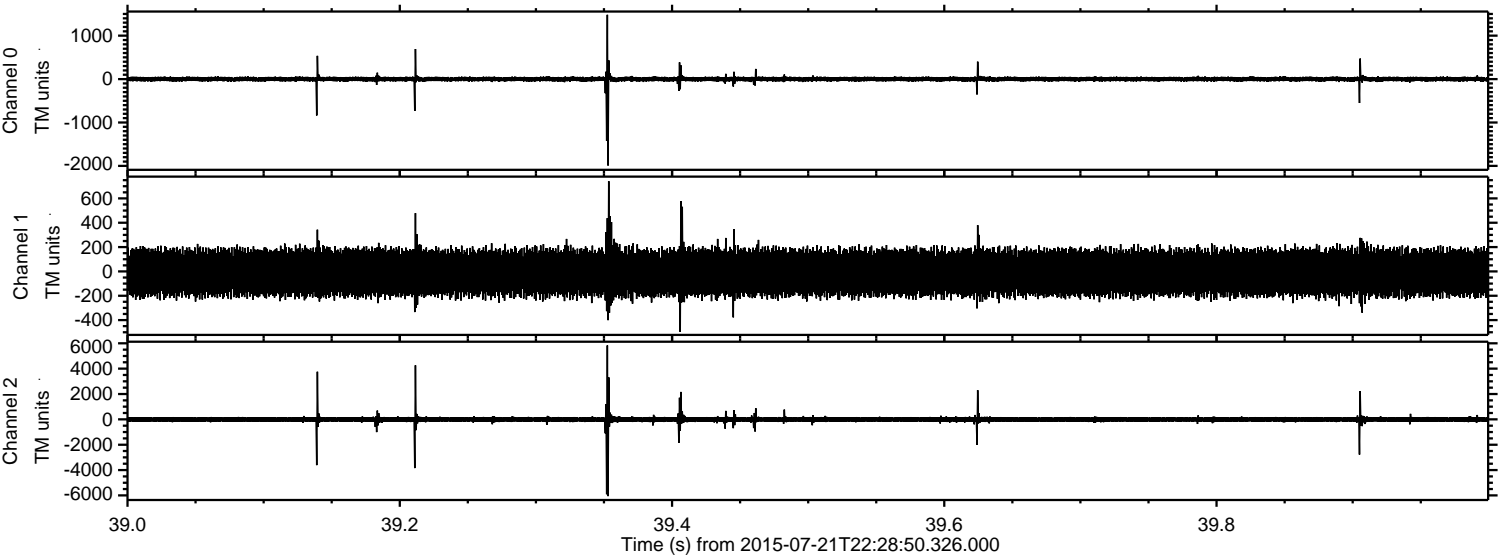

Processed Wed Jul 22 00:36:38 2015 by ELM ver.2012-10-06 from 001__elm20150721_222849__dat00.bin

