

ELMAVAN 3D WAVEFORMS (Measured data sampled at 50 kHz) 51000 packets of 144 samples from 2015-07-21T10:43:20.515.000.

Processed Tue Jul 21 12:49:52 2015 by ELM ver.2012-10-06 from 001__elm20150721_104319__dat00.bin

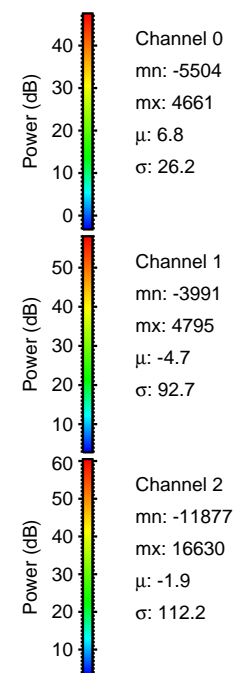
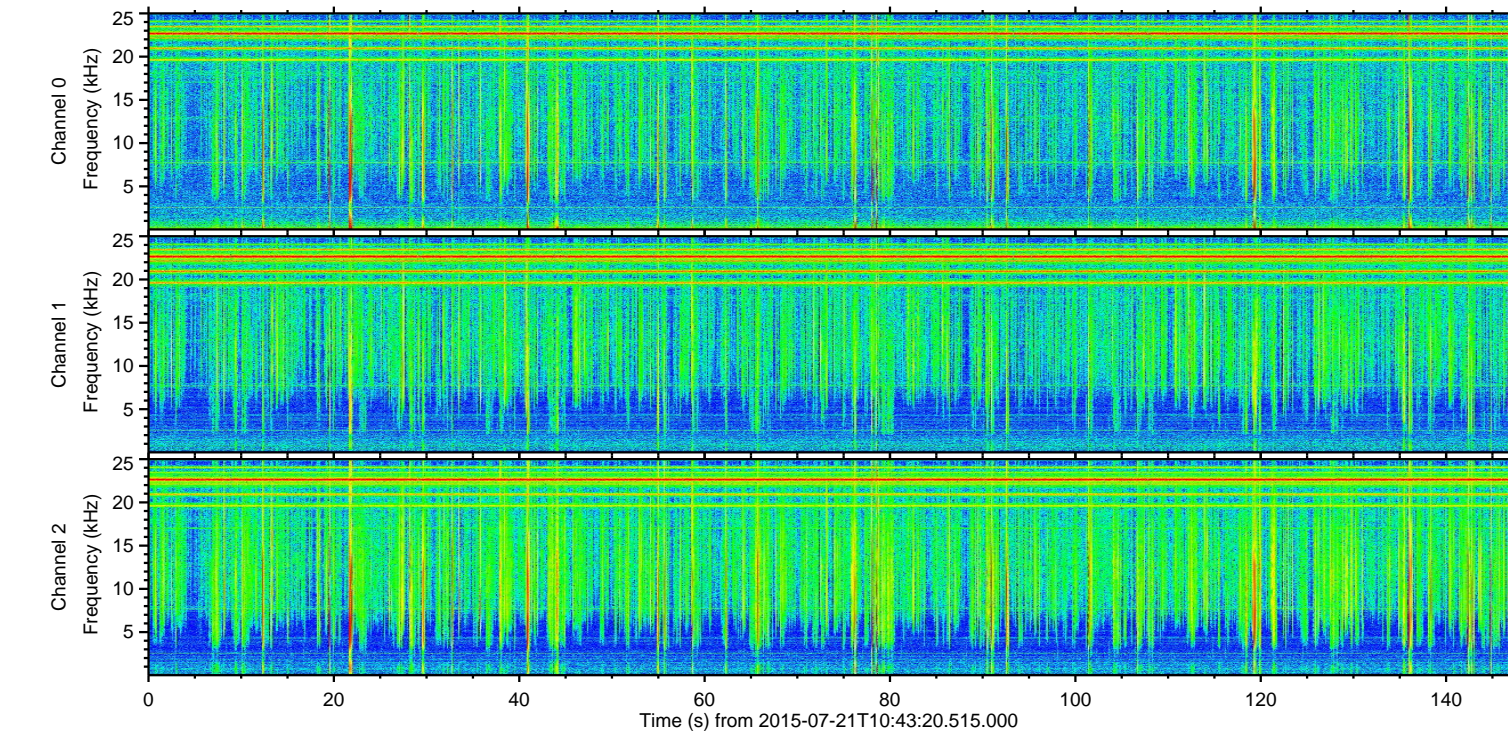
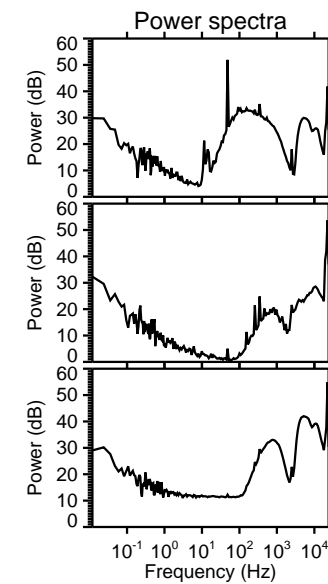
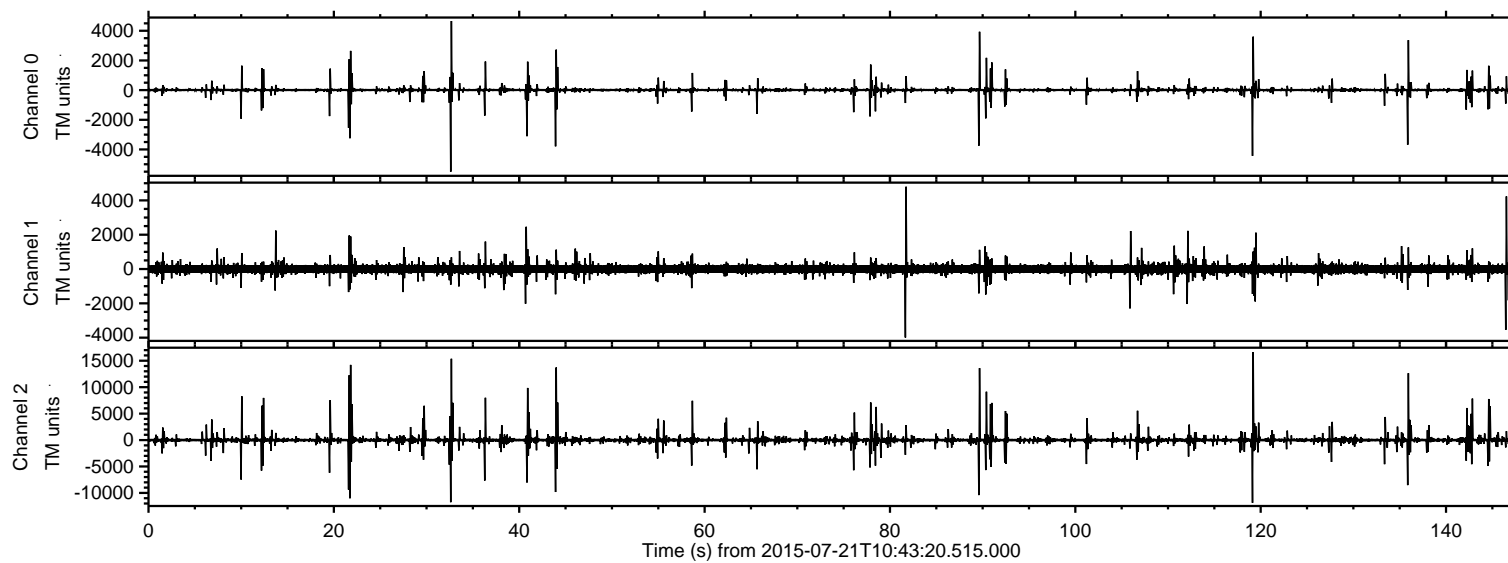

ELMAVAN 3D WAVEFORMS (Measured data sampled at 50 kHz) 51000 packets of 144 samples from 2015-07-21T10:43:20.515.000. Part 120/147

Processed Tue Jul 21 12:50:07 2015 by ELM ver.2012-10-06 from 001__elm20150721_104319__dat00.bin

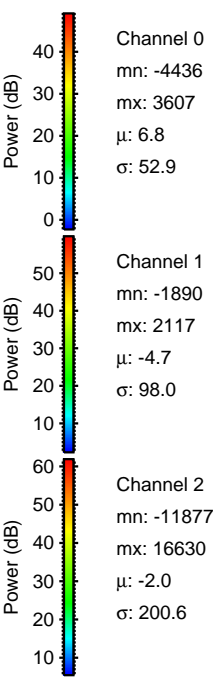
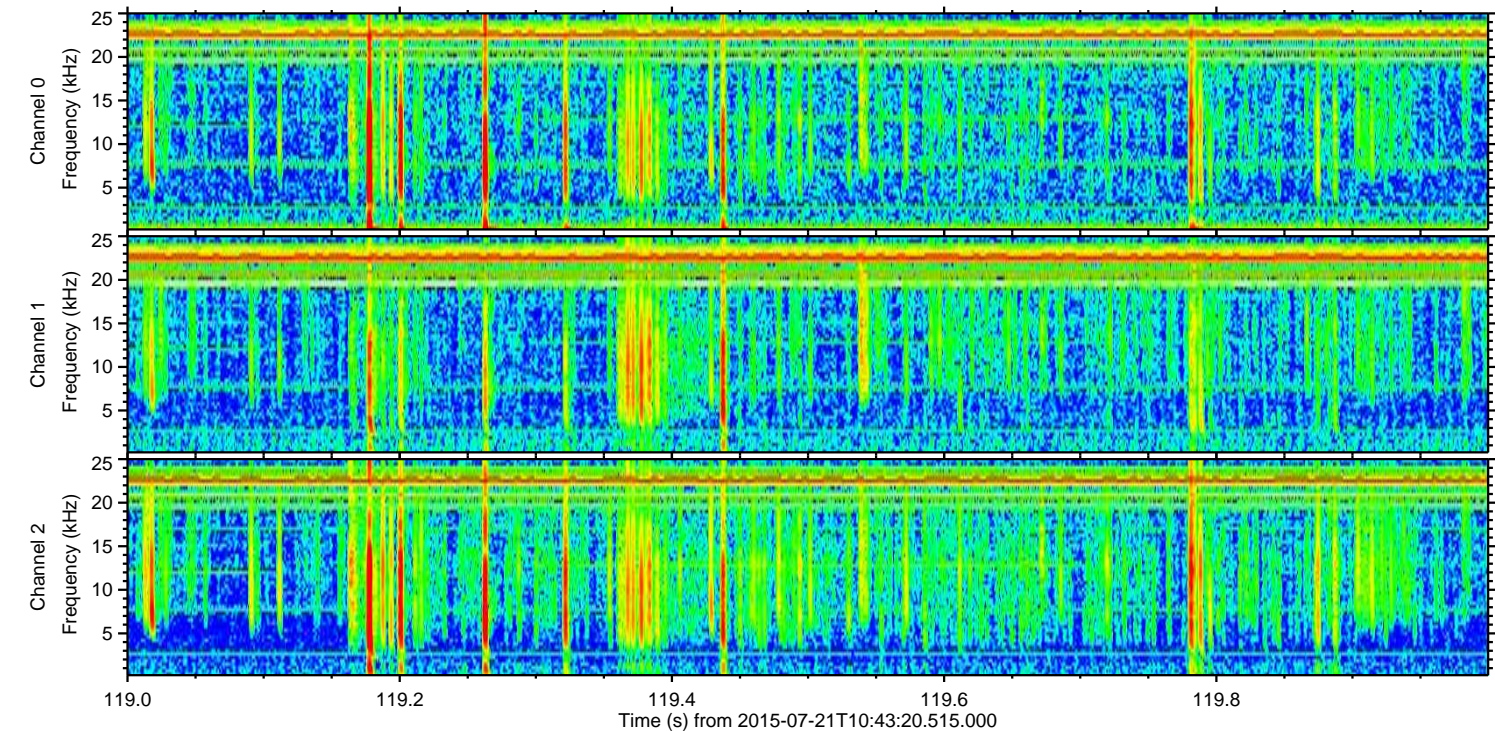
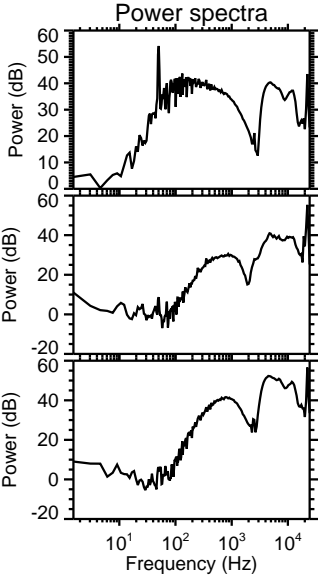
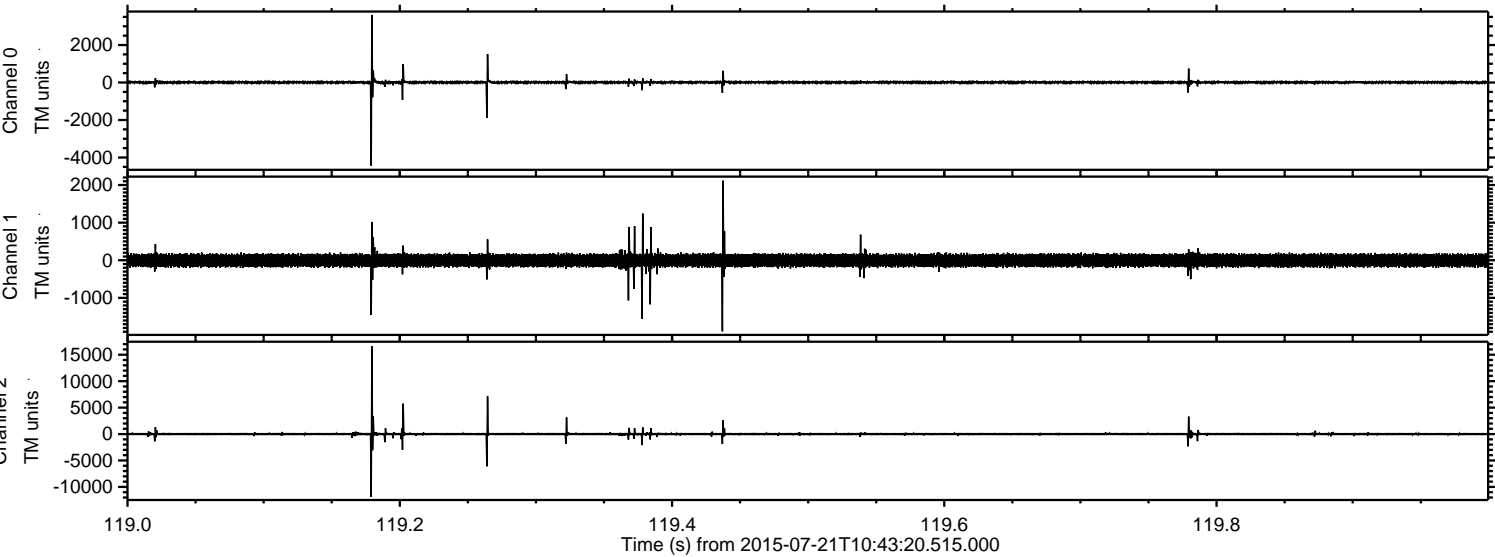

ELMAVAN 3D WAVEFORMS (Measured data sampled at 50 kHz) 51000 packets of 144 samples from 2015-07-21T10:43:20.515.000. Part 33/147

Processed Tue Jul 21 12:50:08 2015 by ELM ver.2012-10-06 from 001__elm20150721_104319__dat00.bin

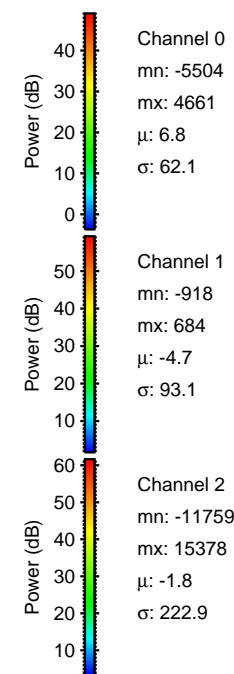
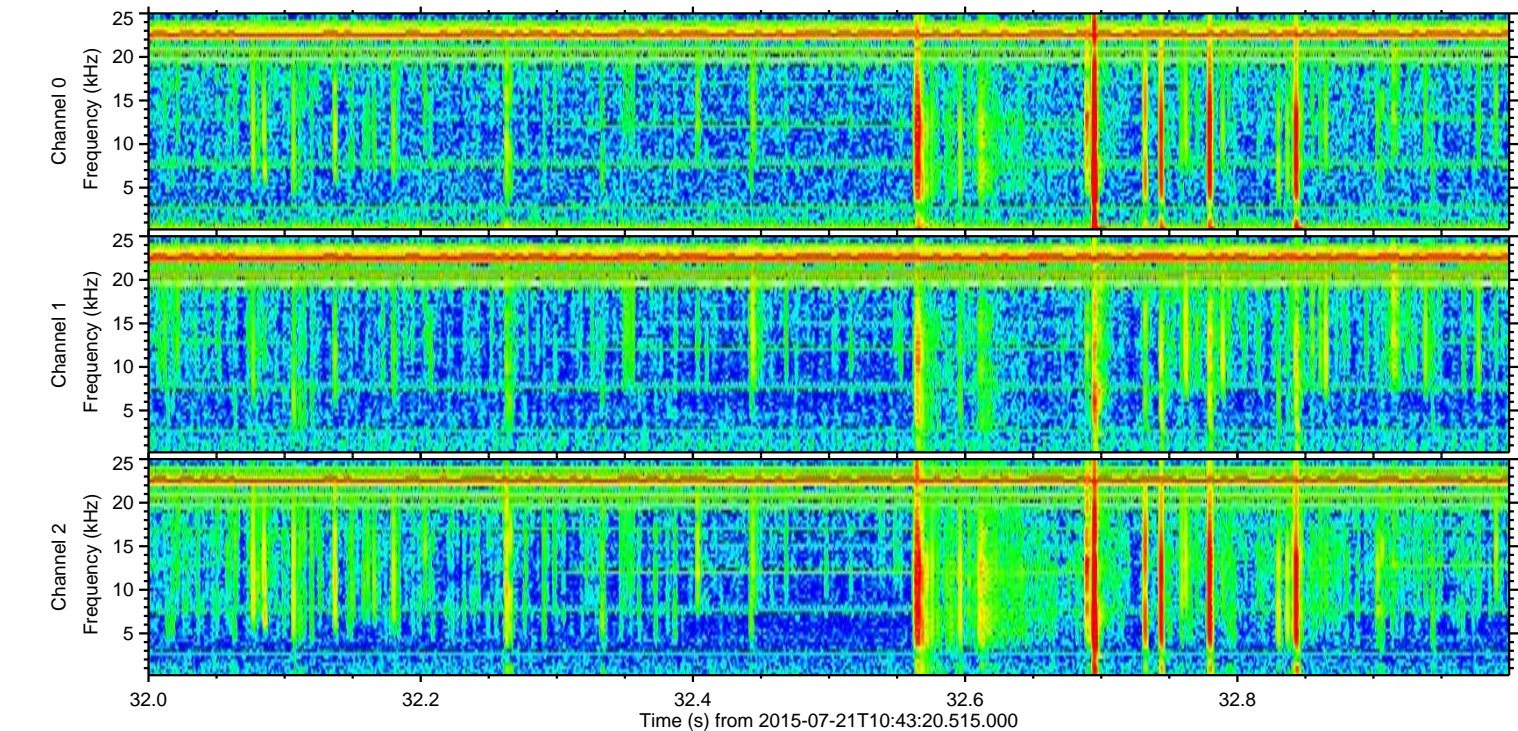
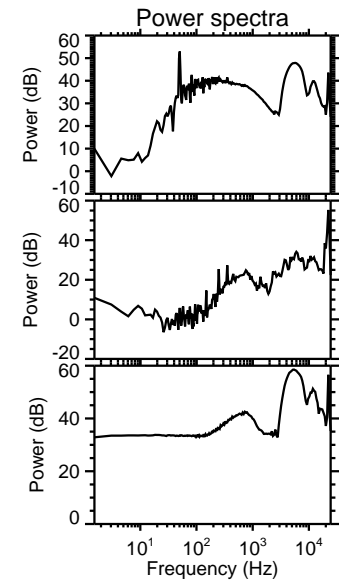
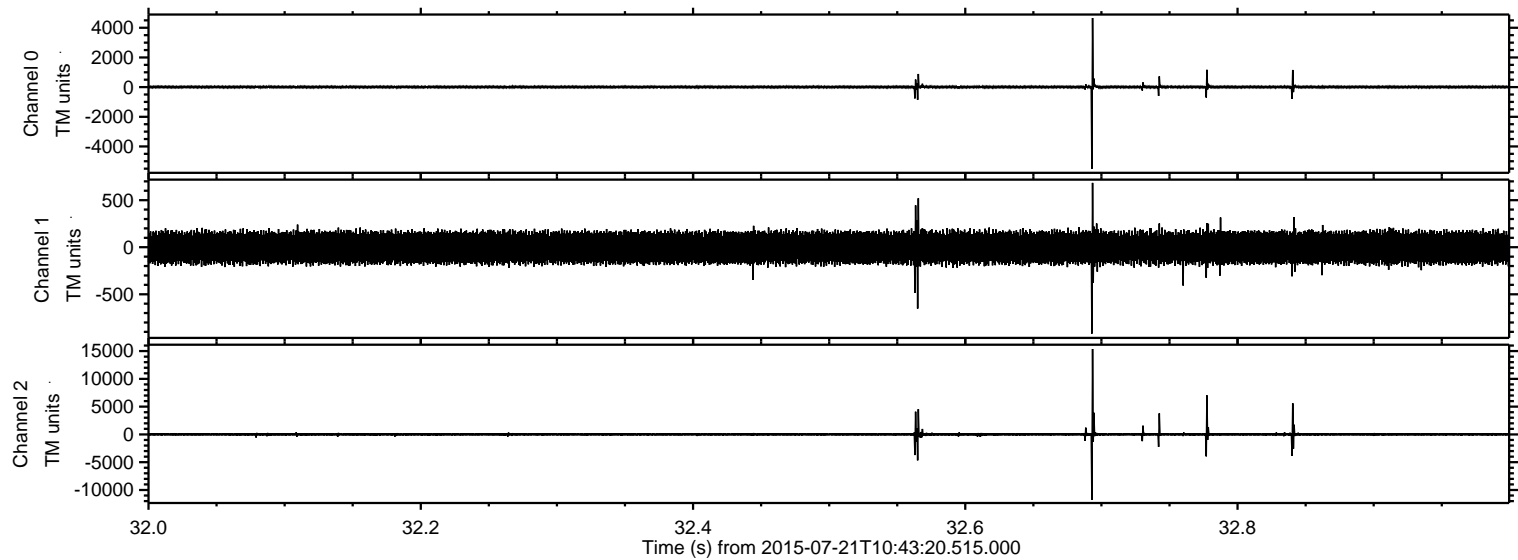

Processed Tue Jul 21 12:50:09 2015 by ELM ver.2012-10-06 from 001__elm20150721_104319__dat00.bin

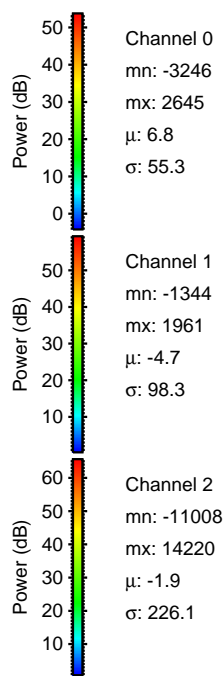
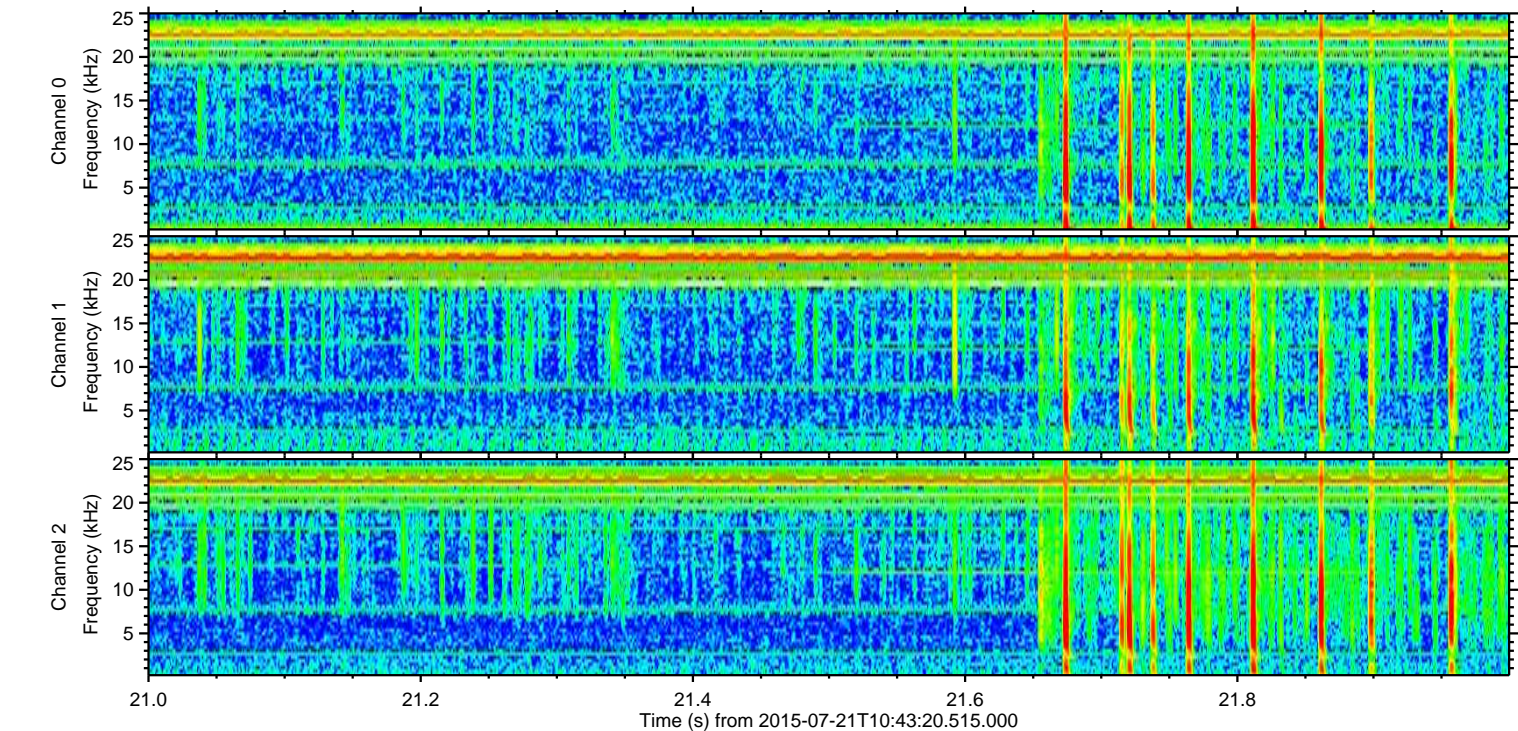
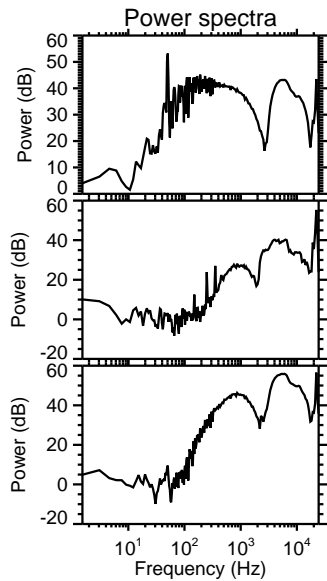
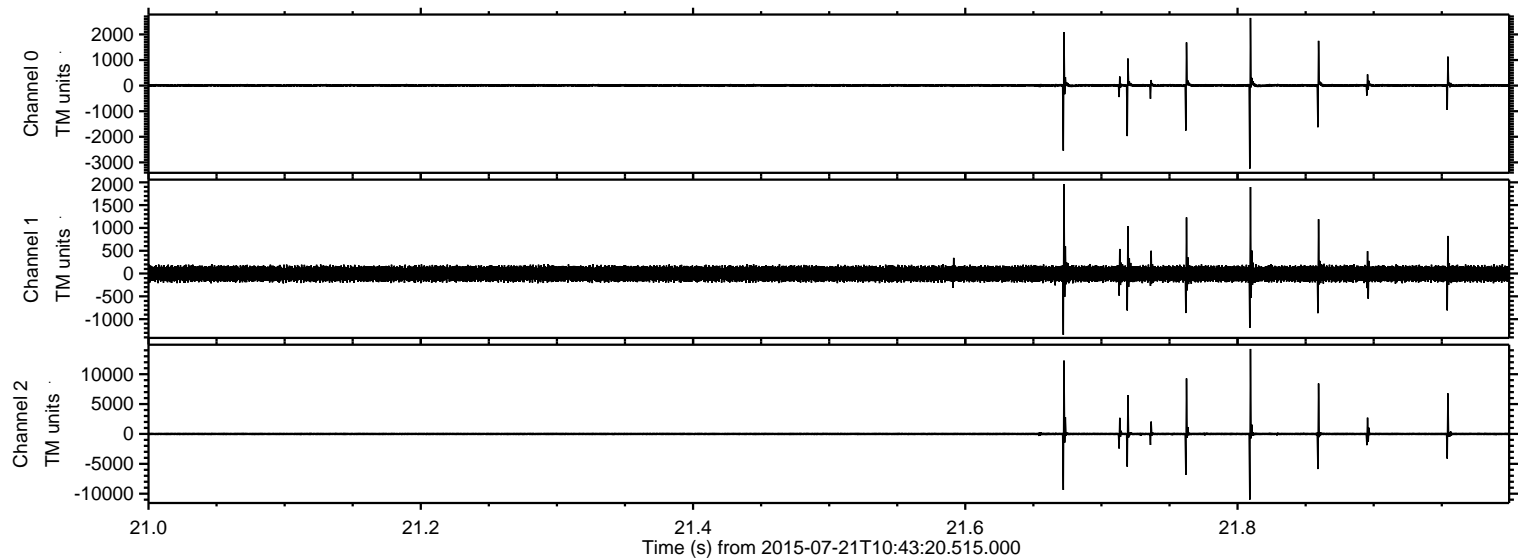

Processed Tue Jul 21 12:50:11 2015 by ELM ver.2012-10-06 from 001__elm20150721_104319__dat00.bin

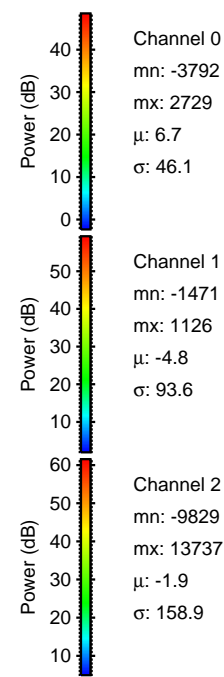
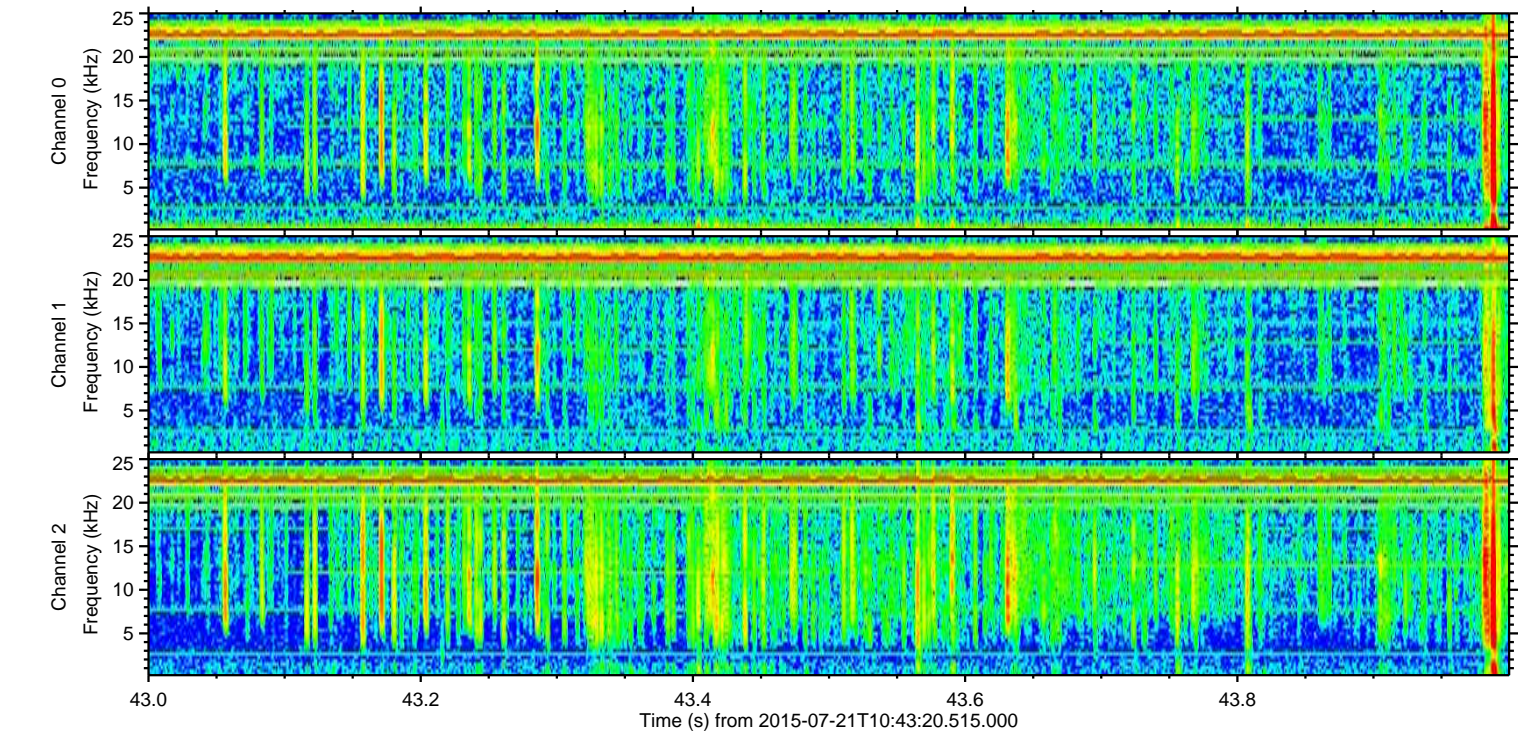
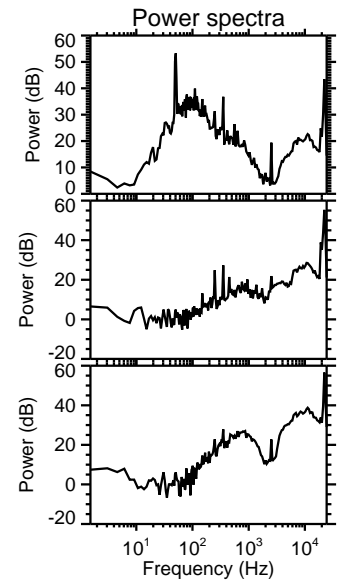
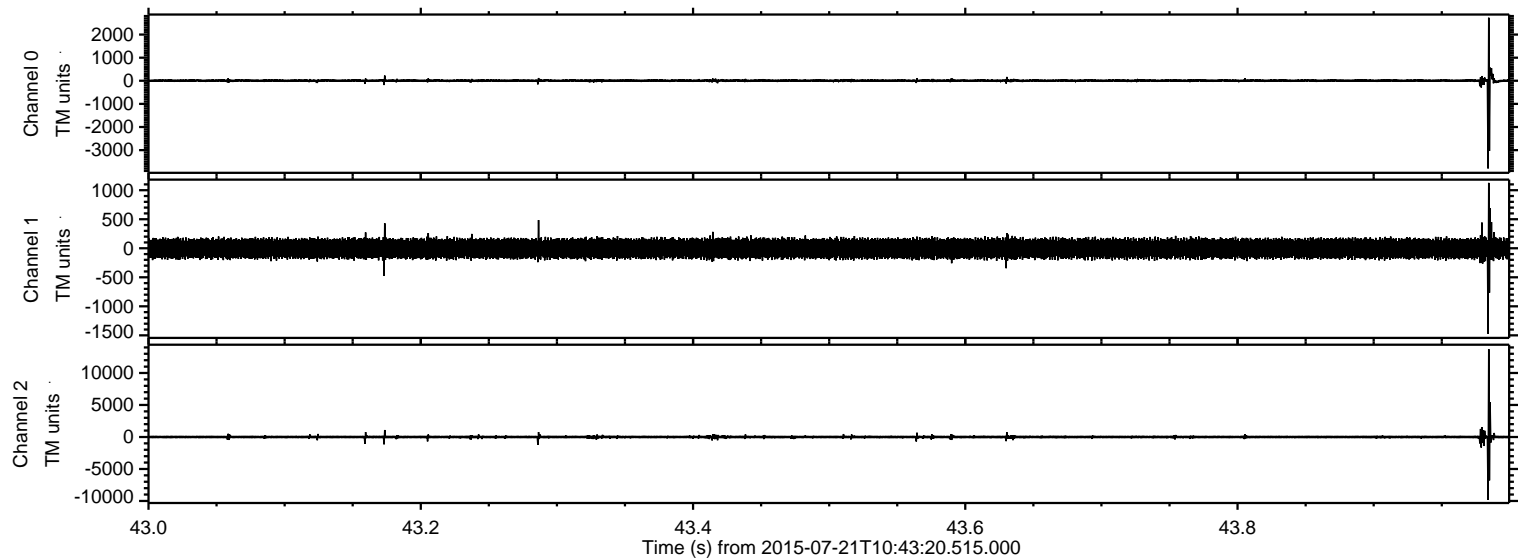

Processed Tue Jul 21 12:50:12 2015 by ELM ver.2012-10-06 from 001__elm20150721_104319__dat00.bin

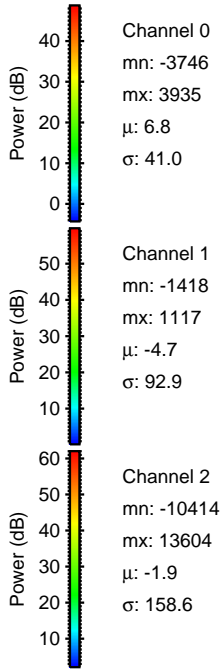
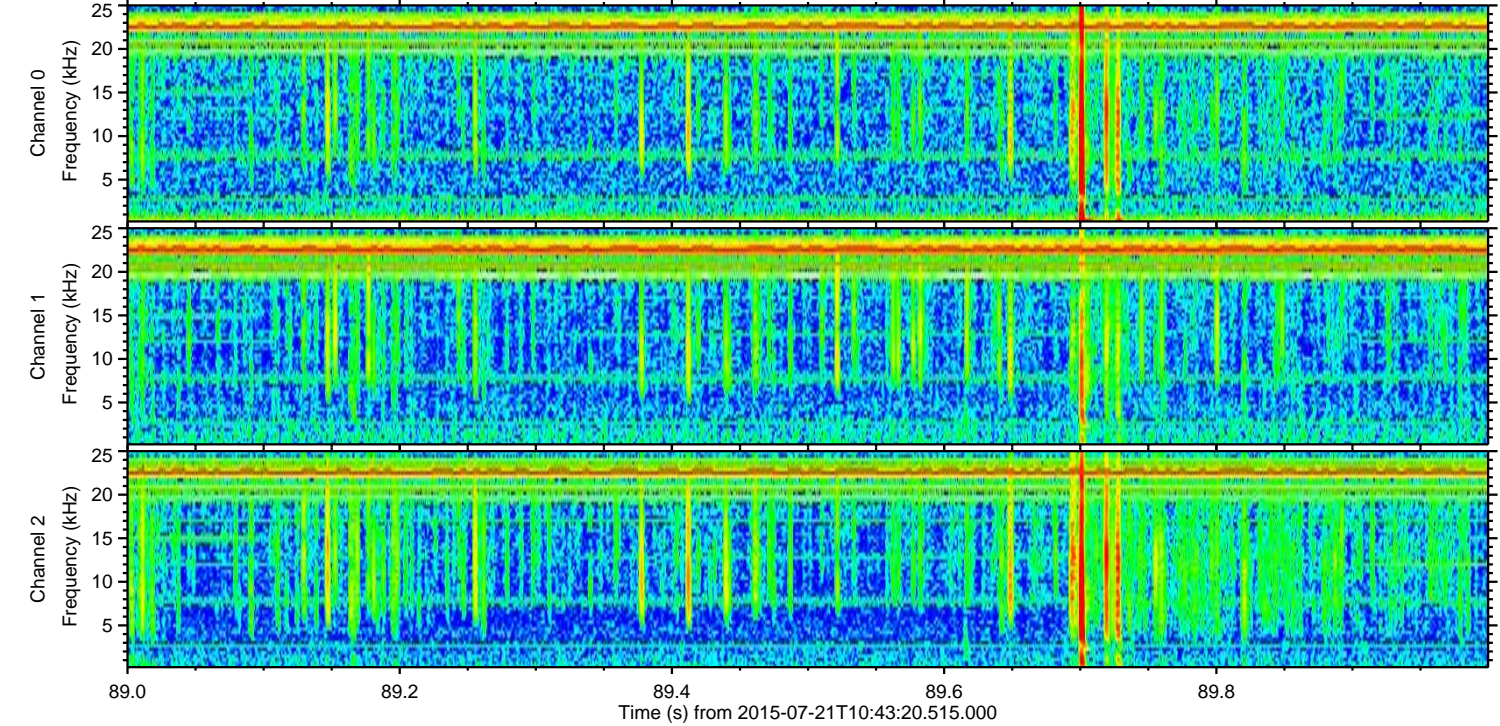
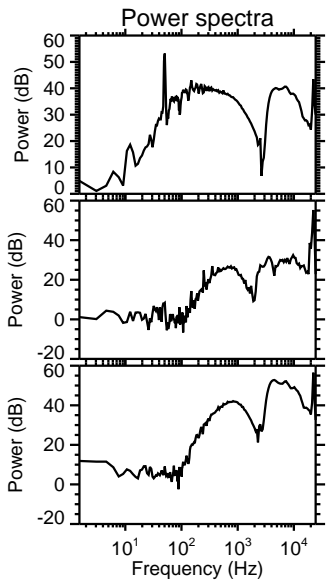
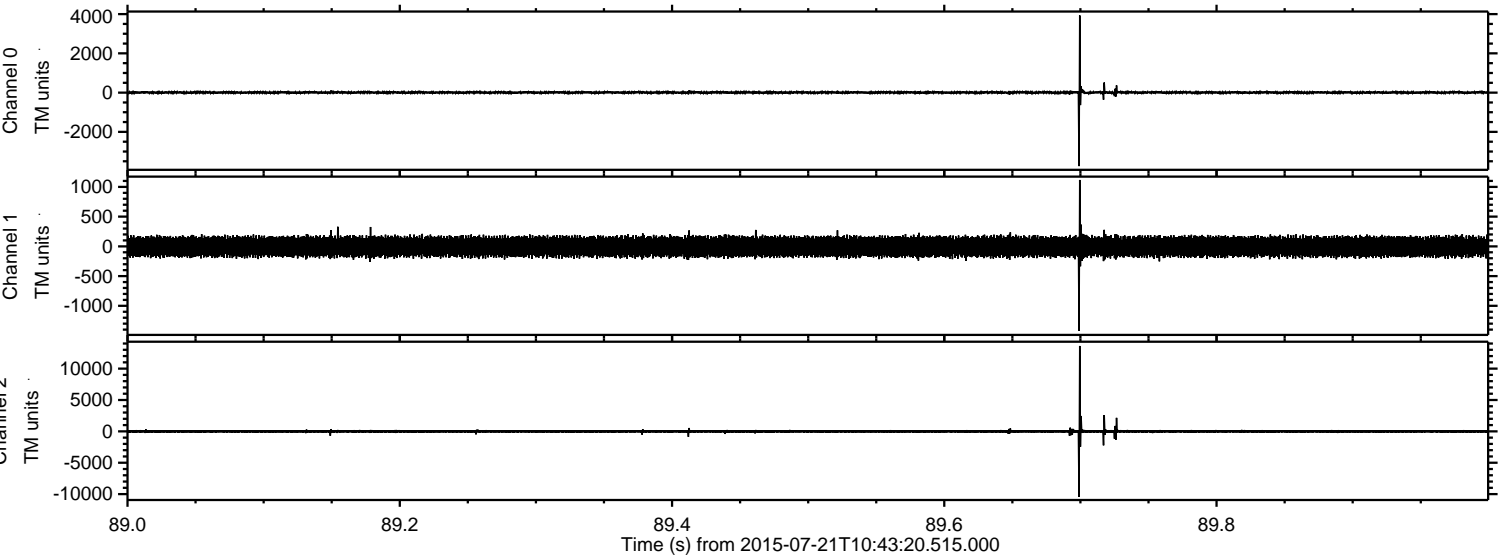

ELMAVAN 3D WAVEFORMS (Measured data sampled at 50 kHz) 51000 packets of 144 samples from 2015-07-21T10:43:20.515.000. Part 136/147

Processed Tue Jul 21 12:50:13 2015 by ELM ver.2012-10-06 from 001__elm20150721_104319__dat00.bin

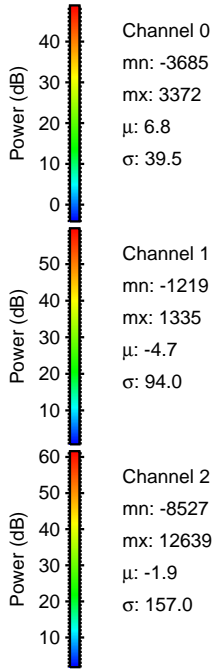
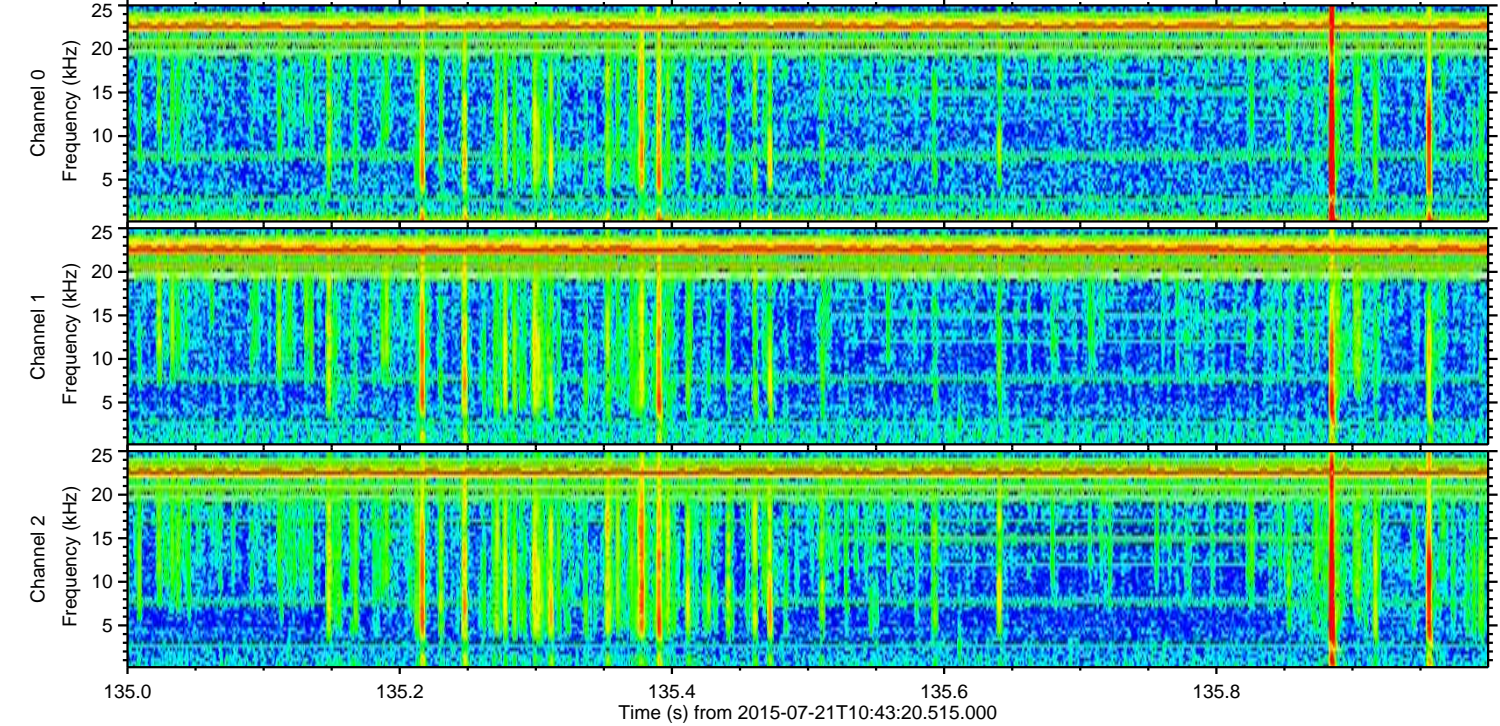
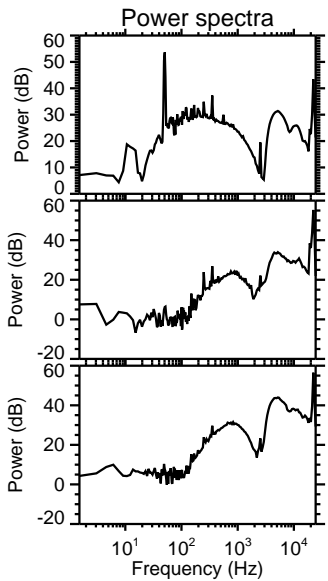
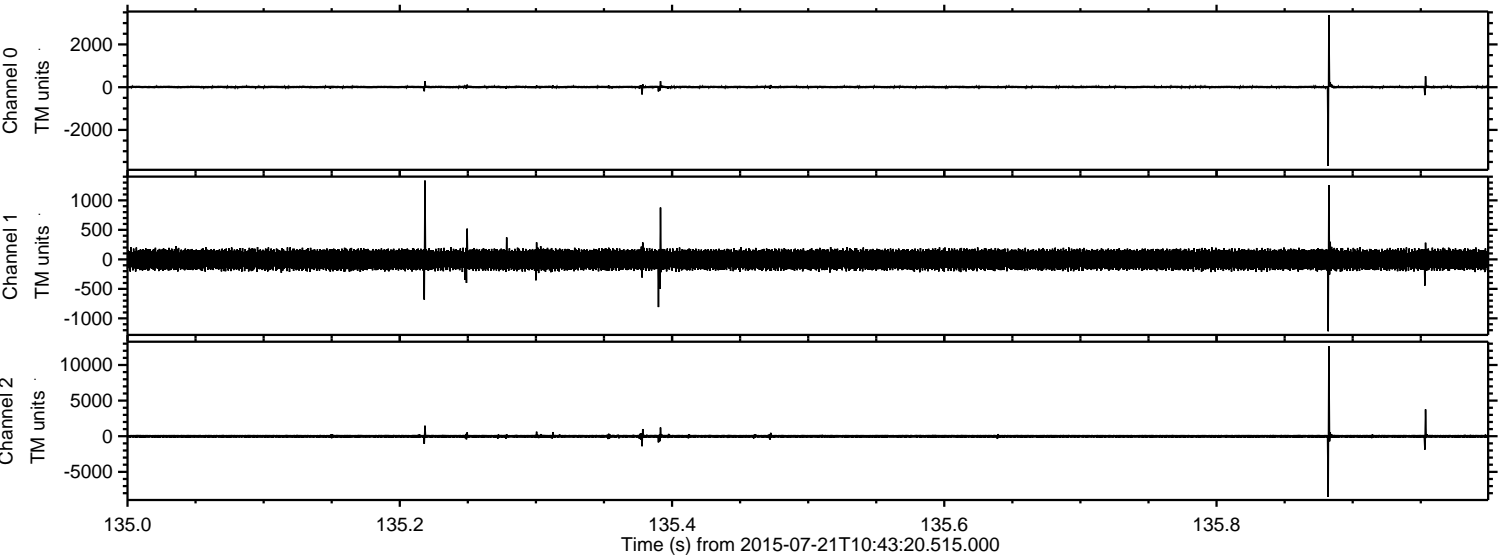

Processed Tue Jul 21 12:50:14 2015 by ELM ver.2012-10-06 from 001__elm20150721_104319__dat00.bin

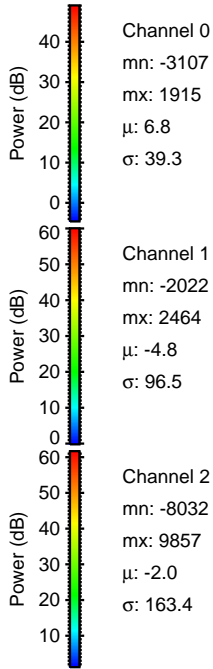
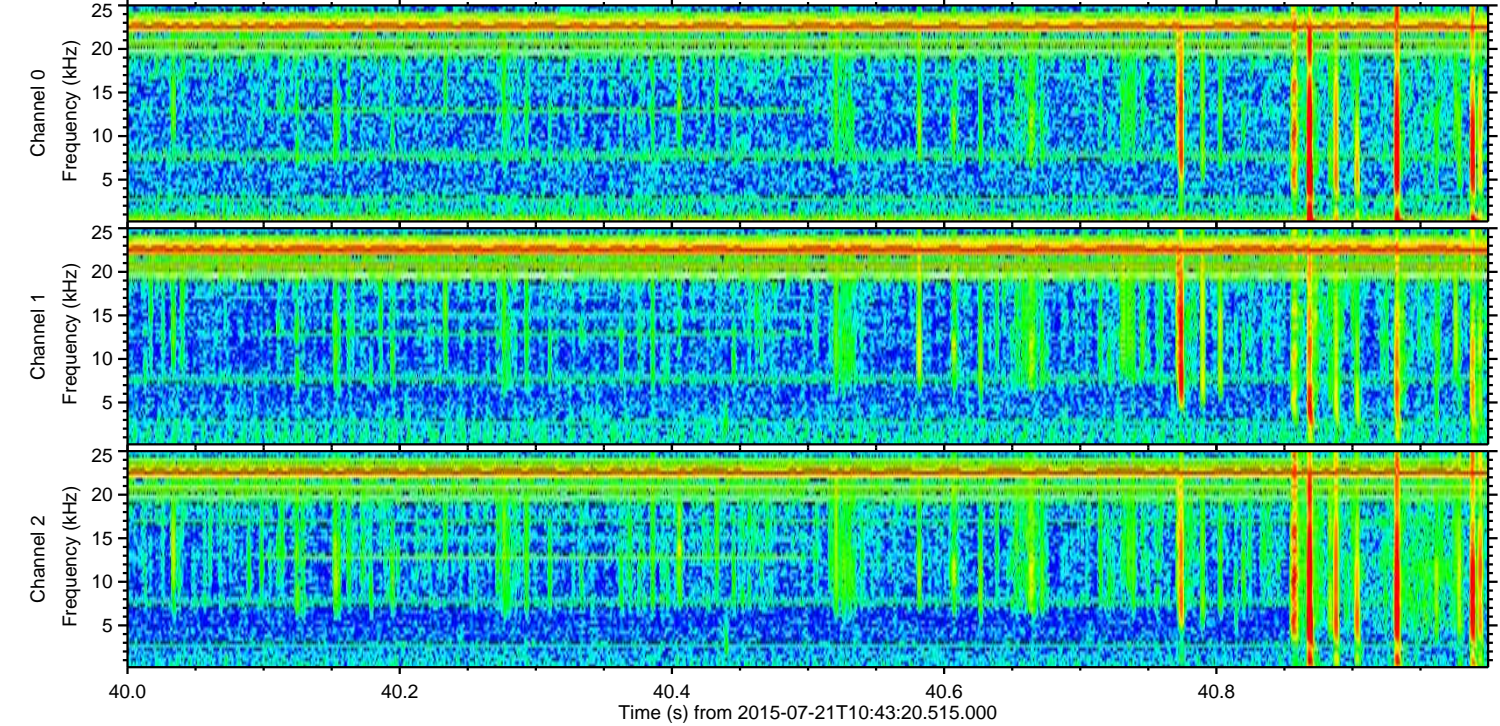
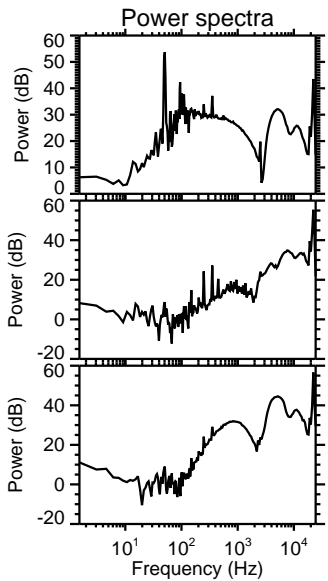
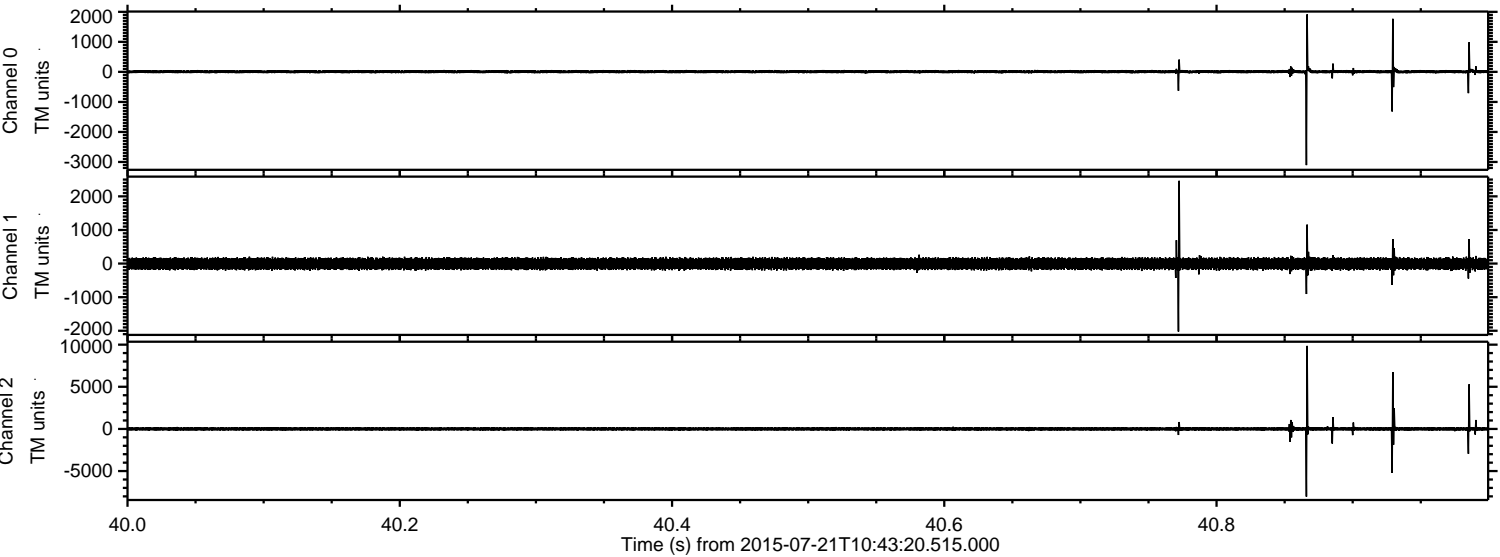

Channel 0
mn: -3107
mx: 1915
 μ : 6.8
 σ : 39.3

Channel 1
mn: -2022
mx: 2464
 μ : -4.8
 σ : 96.5

Channel 2
mn: -8032
mx: 9857
 μ : -2.0
 σ : 163.4

Processed Tue Jul 21 12:50:15 2015 by ELM ver.2012-10-06 from 001__elm20150721_104319__dat00.bin

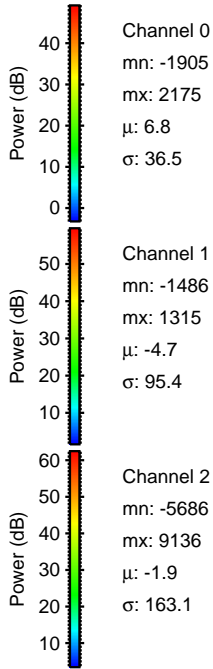
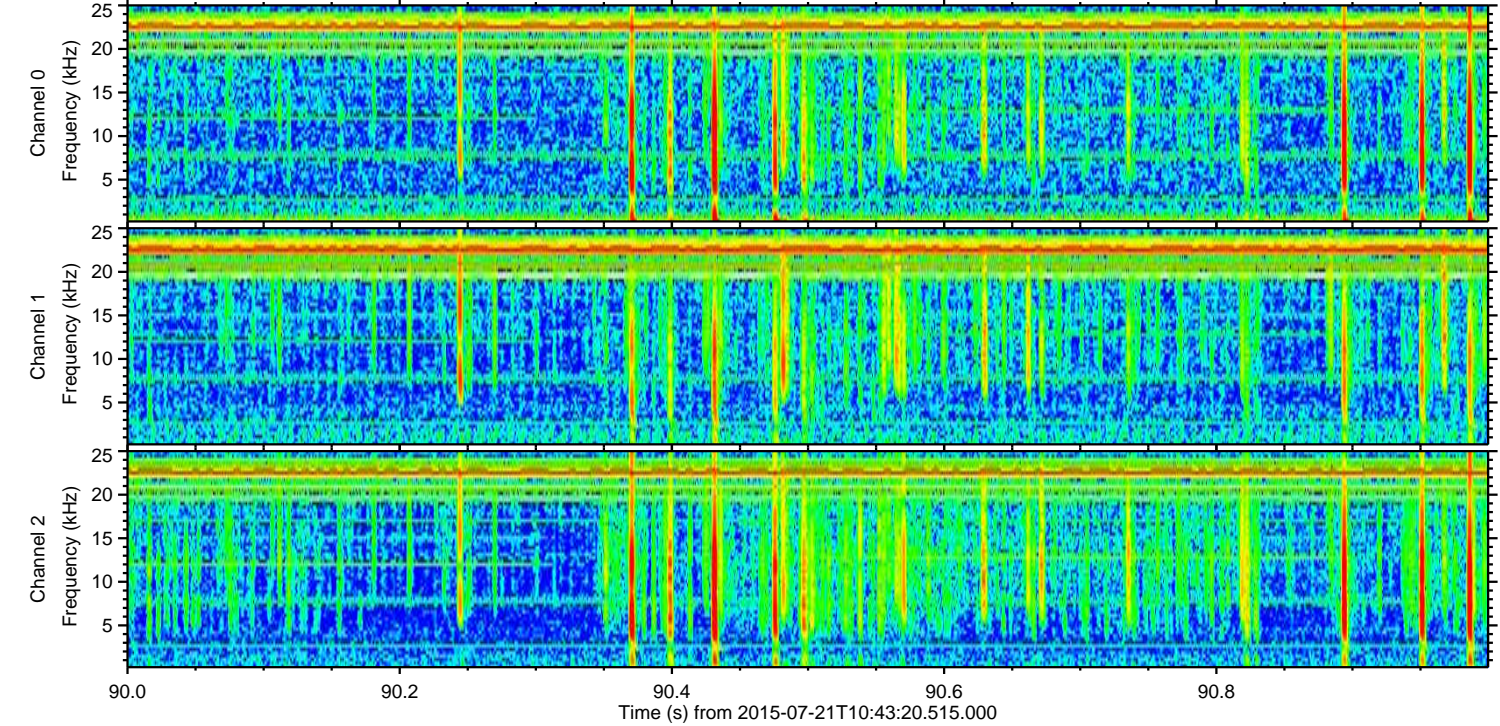
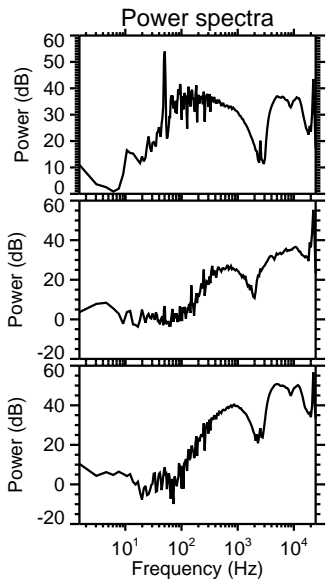
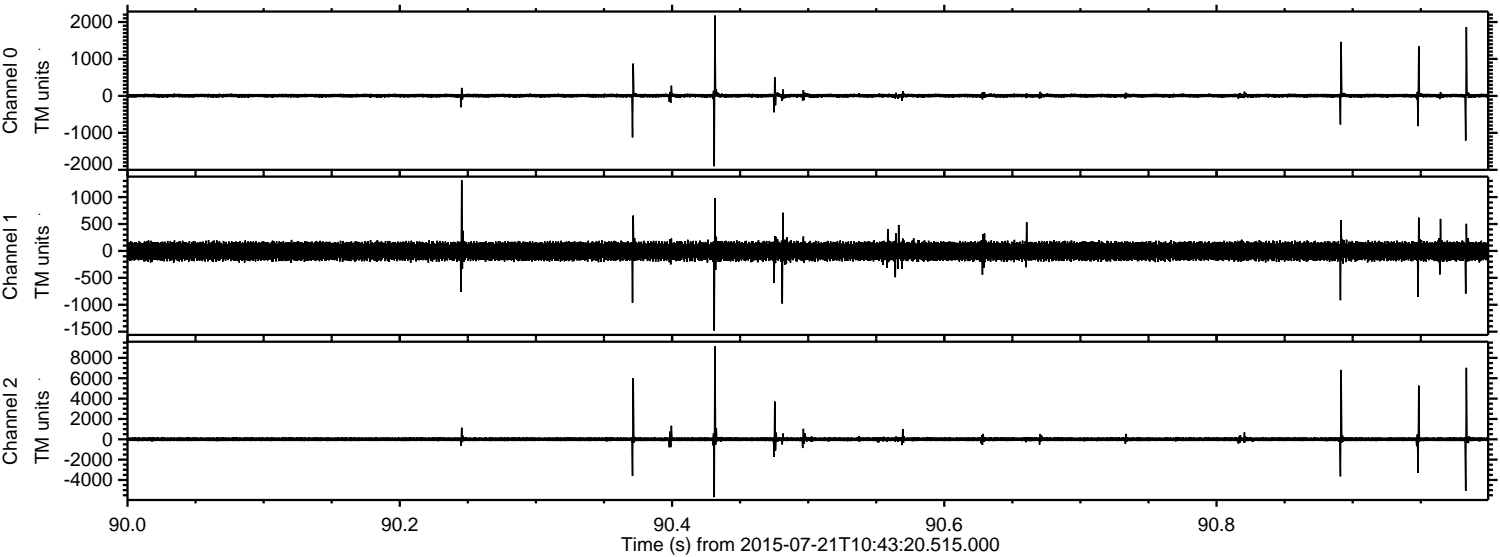

Processed Tue Jul 21 12:50:16 2015 by ELM ver.2012-10-06 from 001__elm20150721_104319__dat00.bin

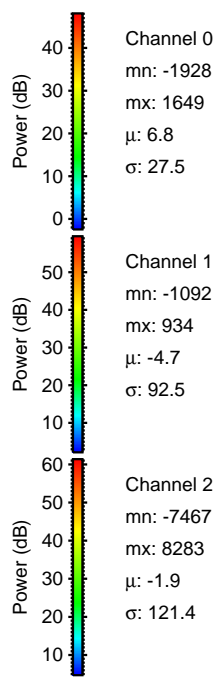
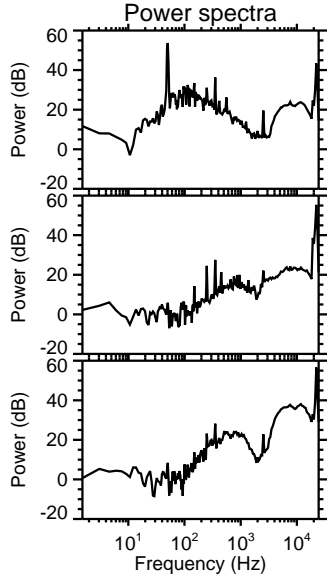
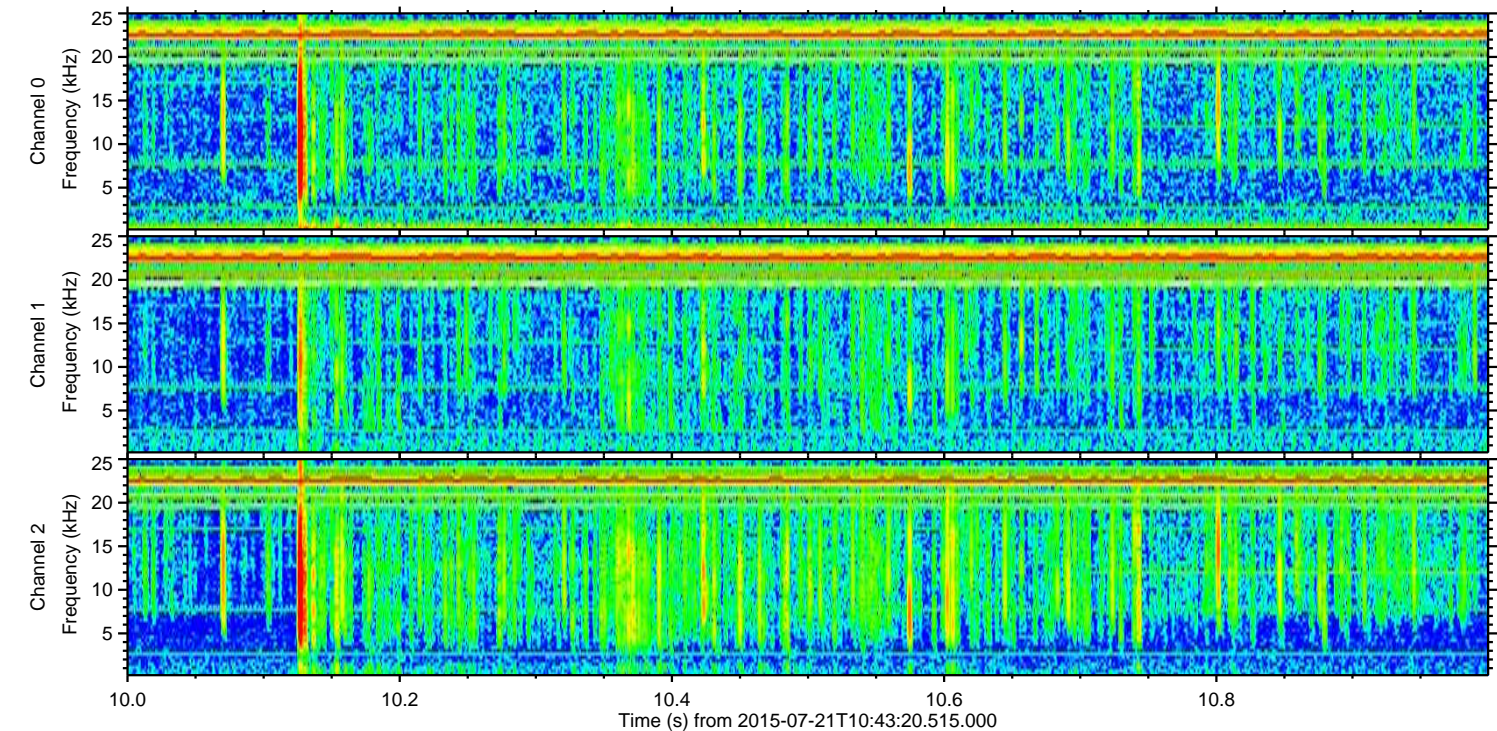
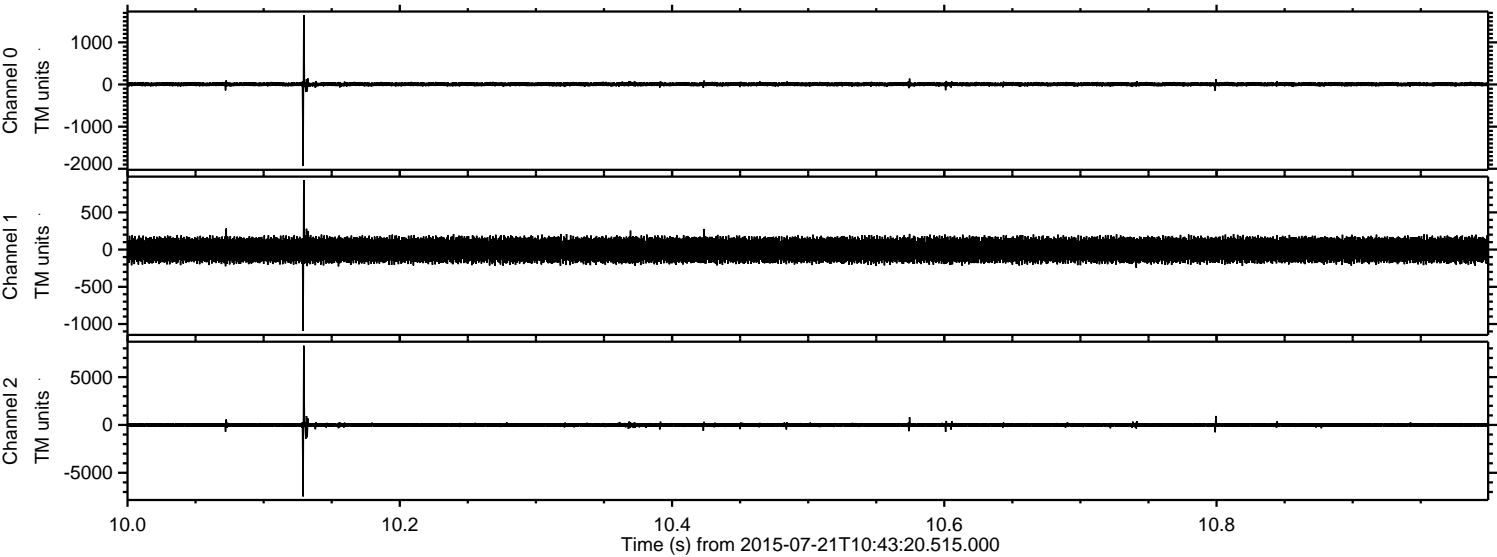

Processed Tue Jul 21 12:50:17 2015 by ELM ver.2012-10-06 from 001__elm20150721_104319__dat00.bin

