

ELMAVAN 3D WAVEFORMS (Measured data sampled at 50 kHz) 51000 packets of 144 samples from 2015-07-21T09:28:17.247.999.

Processed Tue Jul 21 11:34:24 2015 by ELM ver.2012-10-06 from 001__elm20150721_092816__dat00.bin

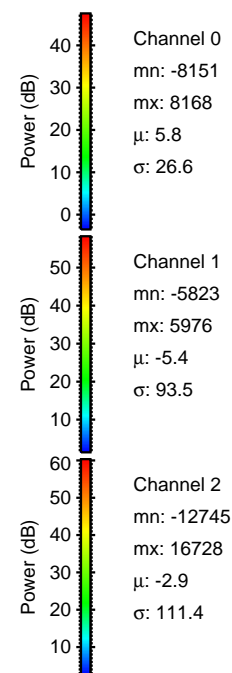
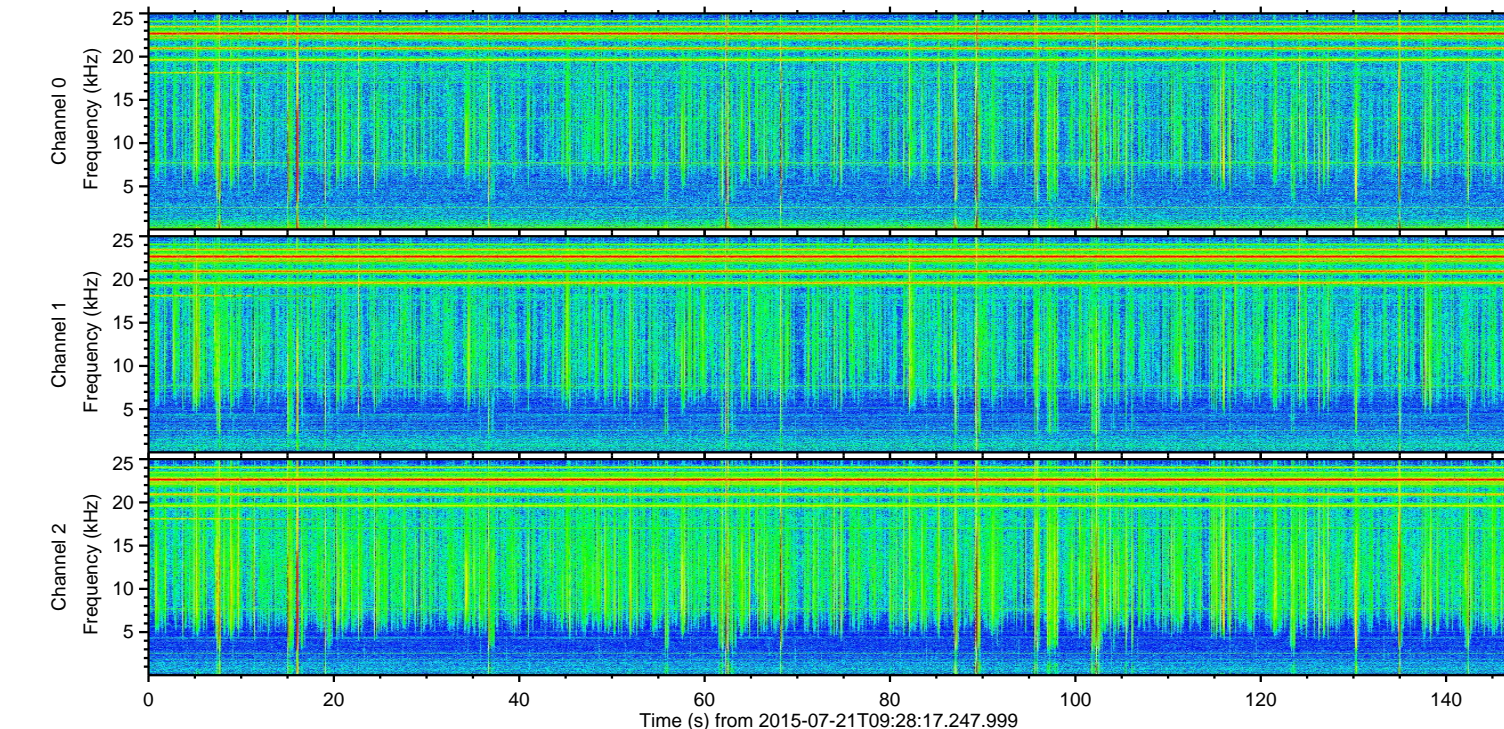
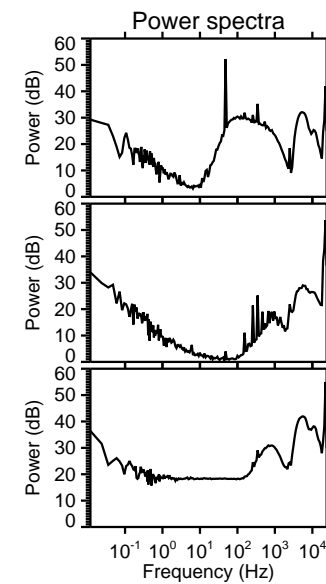
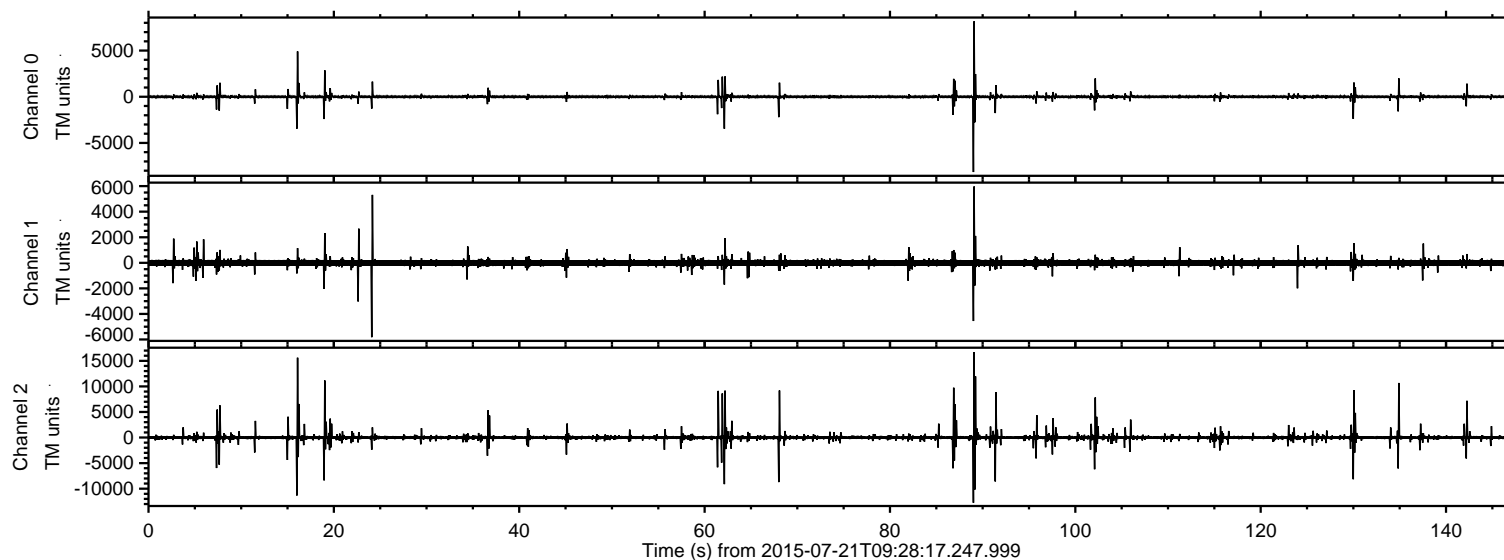

ELMAVAN 3D WAVEFORMS (Measured data sampled at 50 kHz) 51000 packets of 144 samples from 2015-07-21T09:28:17.247.999. Part 90/147

Processed Tue Jul 21 11:34:35 2015 by ELM ver.2012-10-06 from 001__elm20150721_092816__dat00.bin

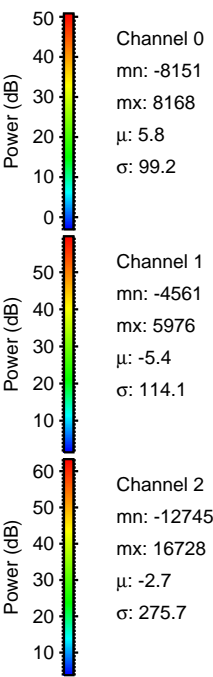
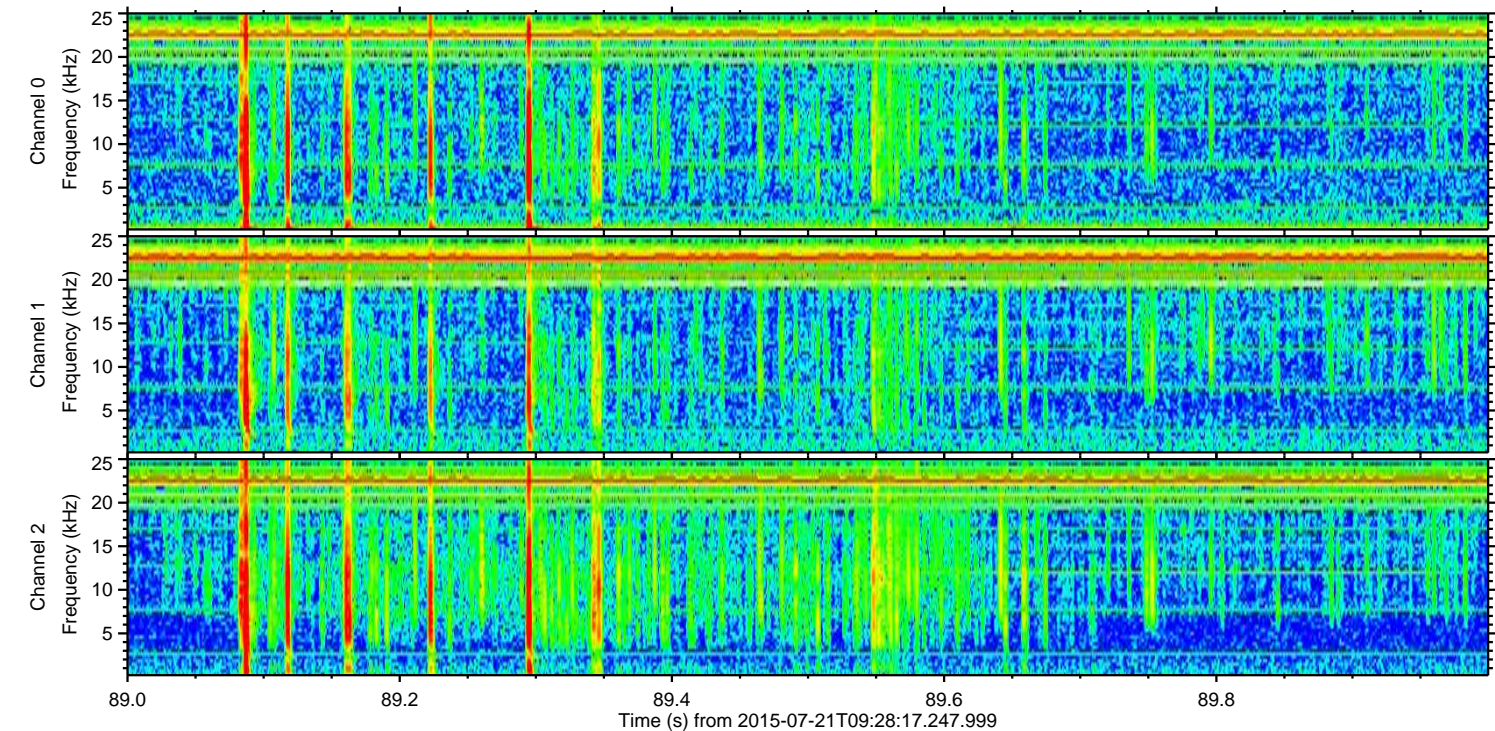
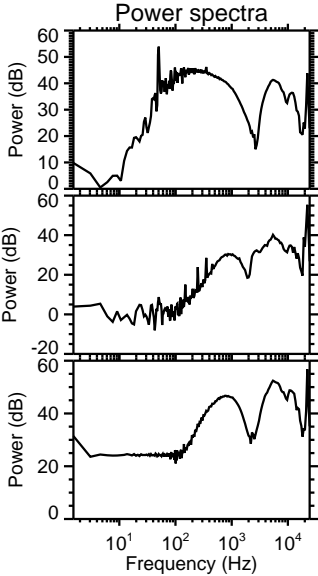
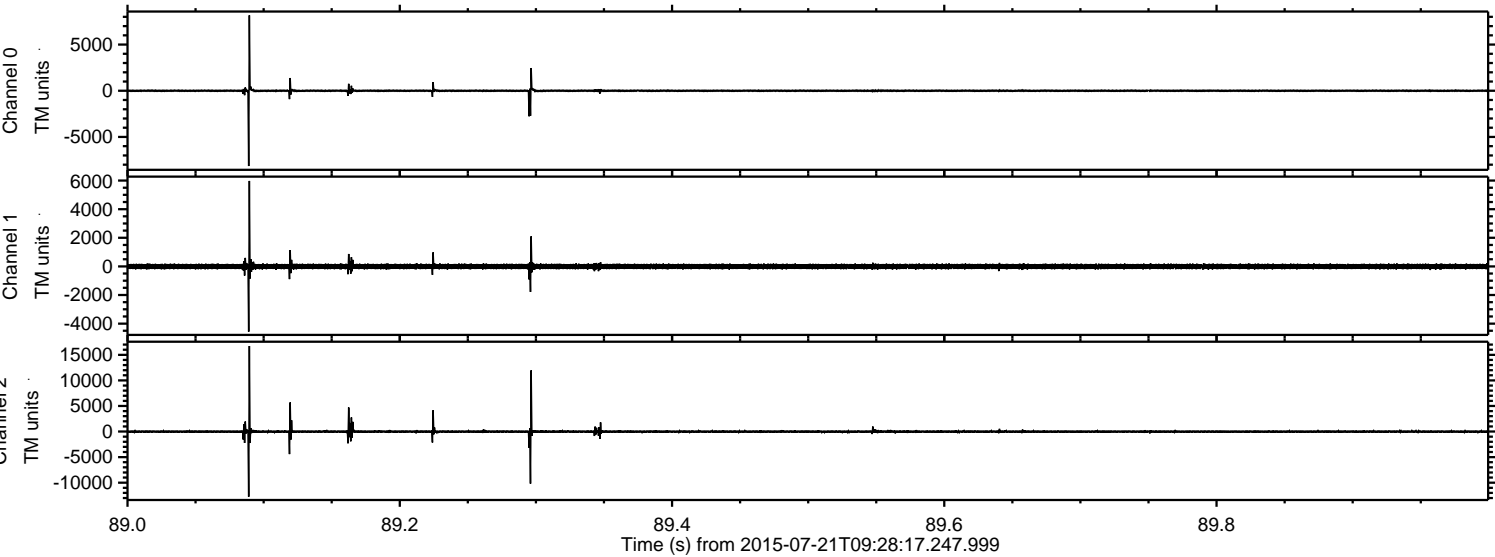

ELMAVAN 3D WAVEFORMS (Measured data sampled at 50 kHz) 51000 packets of 144 samples from 2015-07-21T09:28:17.247.999. Part 17/147

Processed Tue Jul 21 11:34:36 2015 by ELM ver.2012-10-06 from 001__elm20150721_092816__dat00.bin

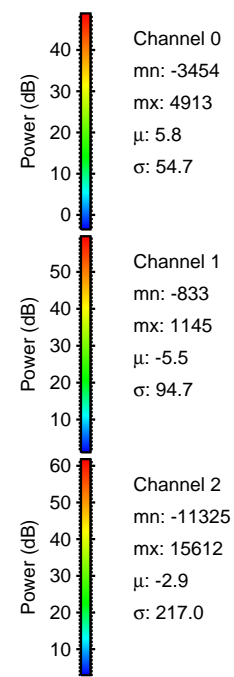
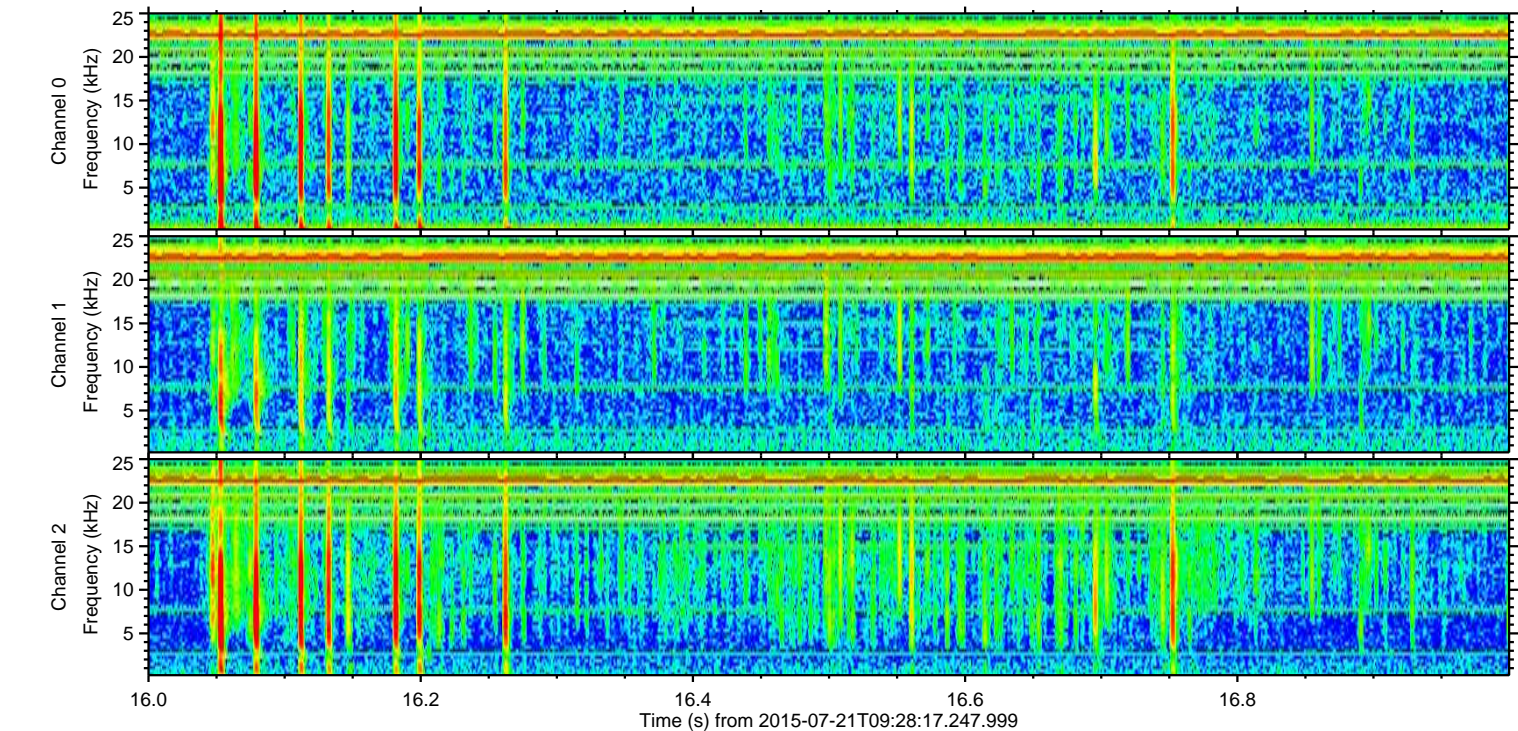
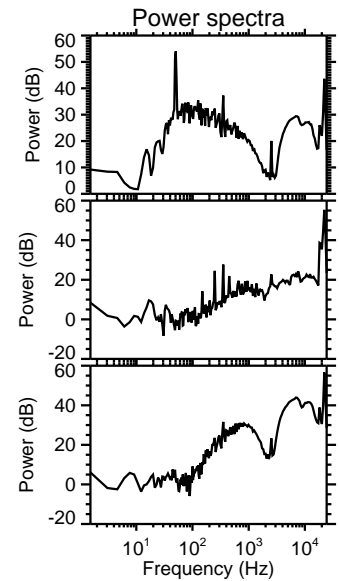
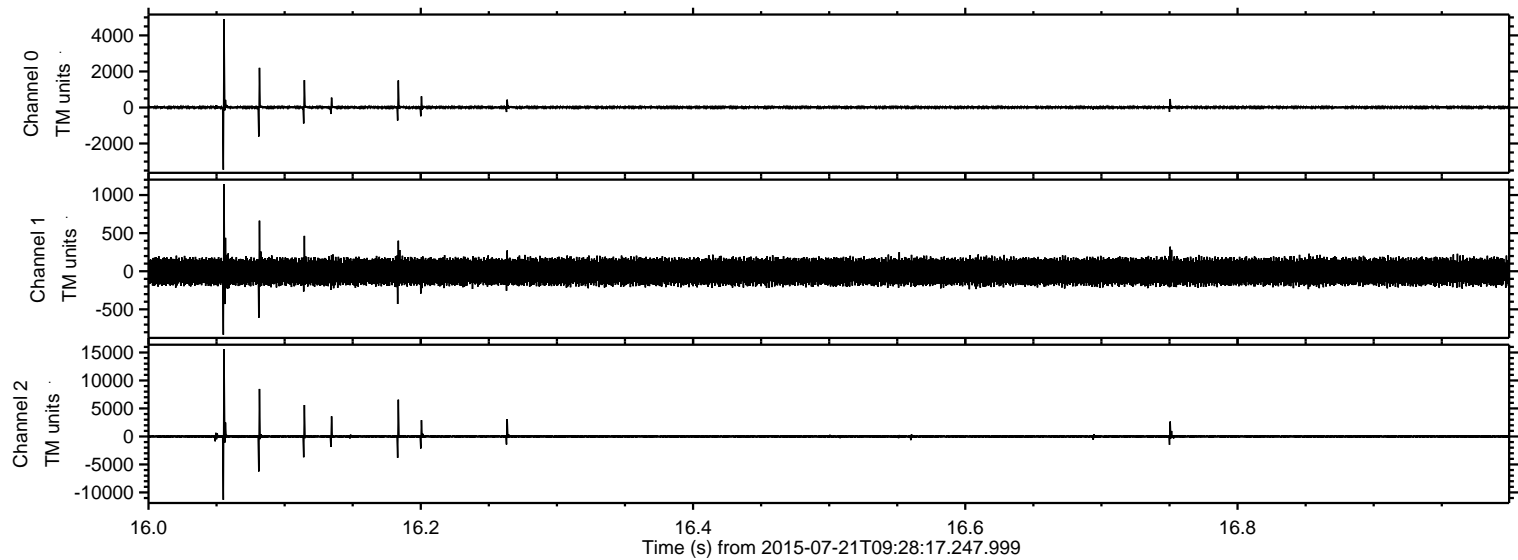

Processed Tue Jul 21 11:34:37 2015 by ELM ver.2012-10-06 from 001__elm20150721_092816__dat00.bin

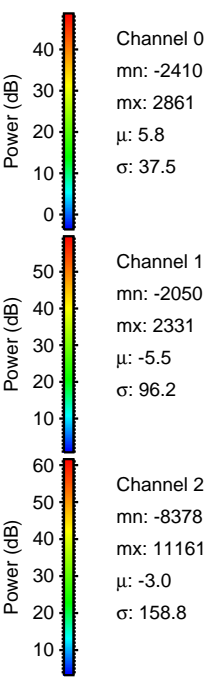
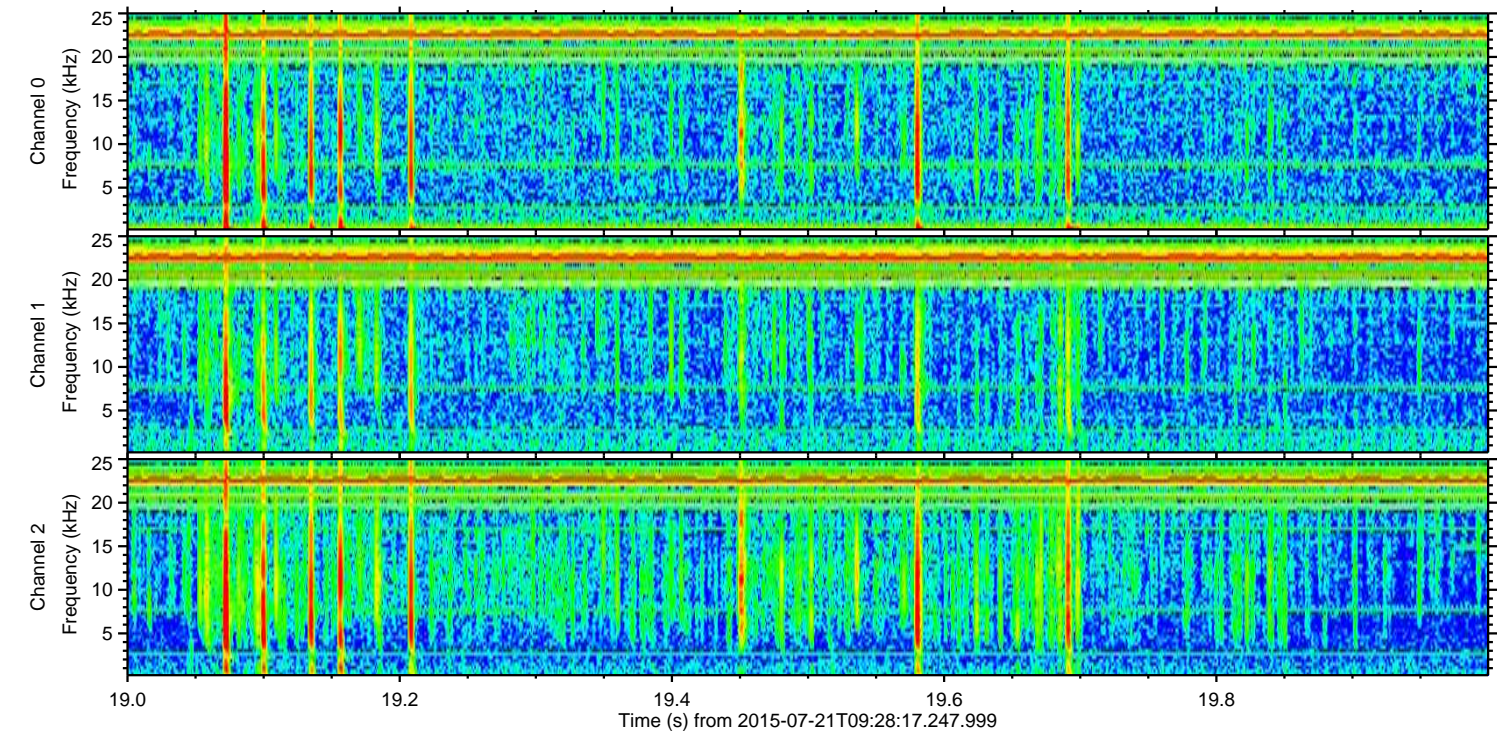
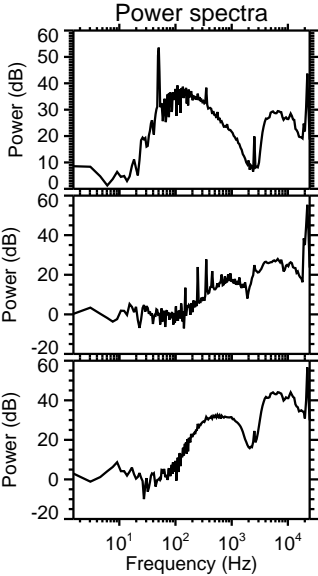
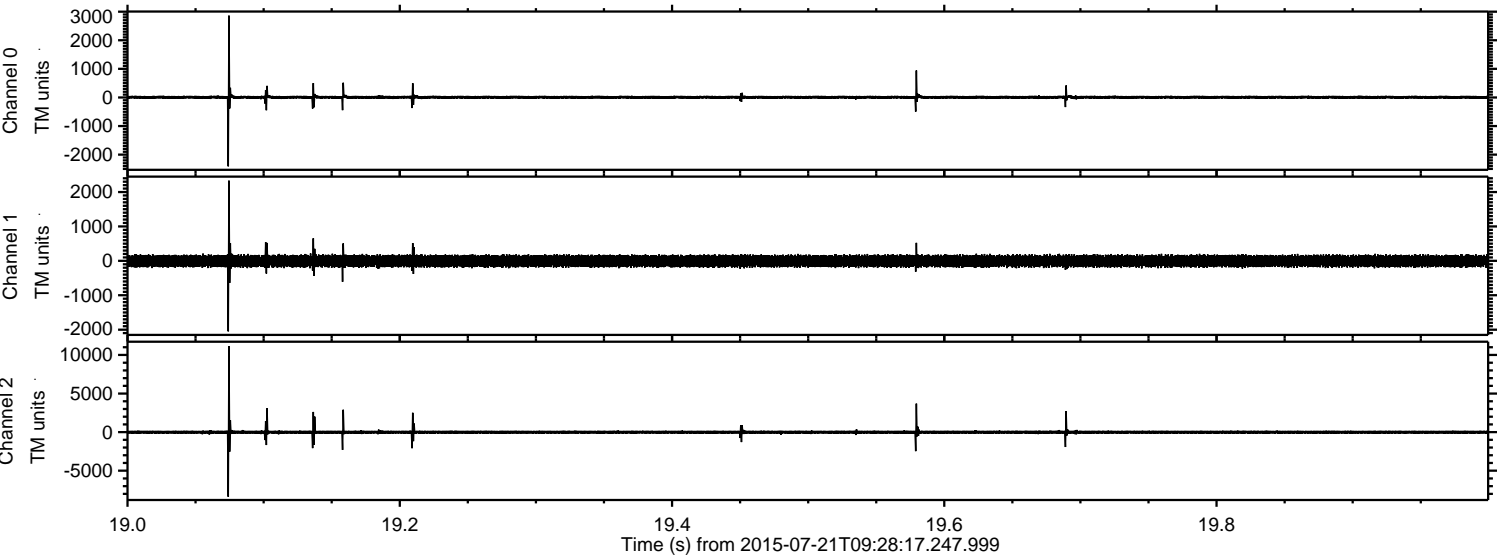

ELMAVAN 3D WAVEFORMS (Measured data sampled at 50 kHz) 51000 packets of 144 samples from 2015-07-21T09:28:17.247.999. Part 135/147

Processed Tue Jul 21 11:34:38 2015 by ELM ver.2012-10-06 from 001__elm20150721_092816__dat00.bin

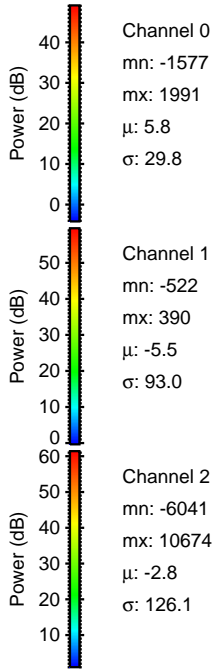
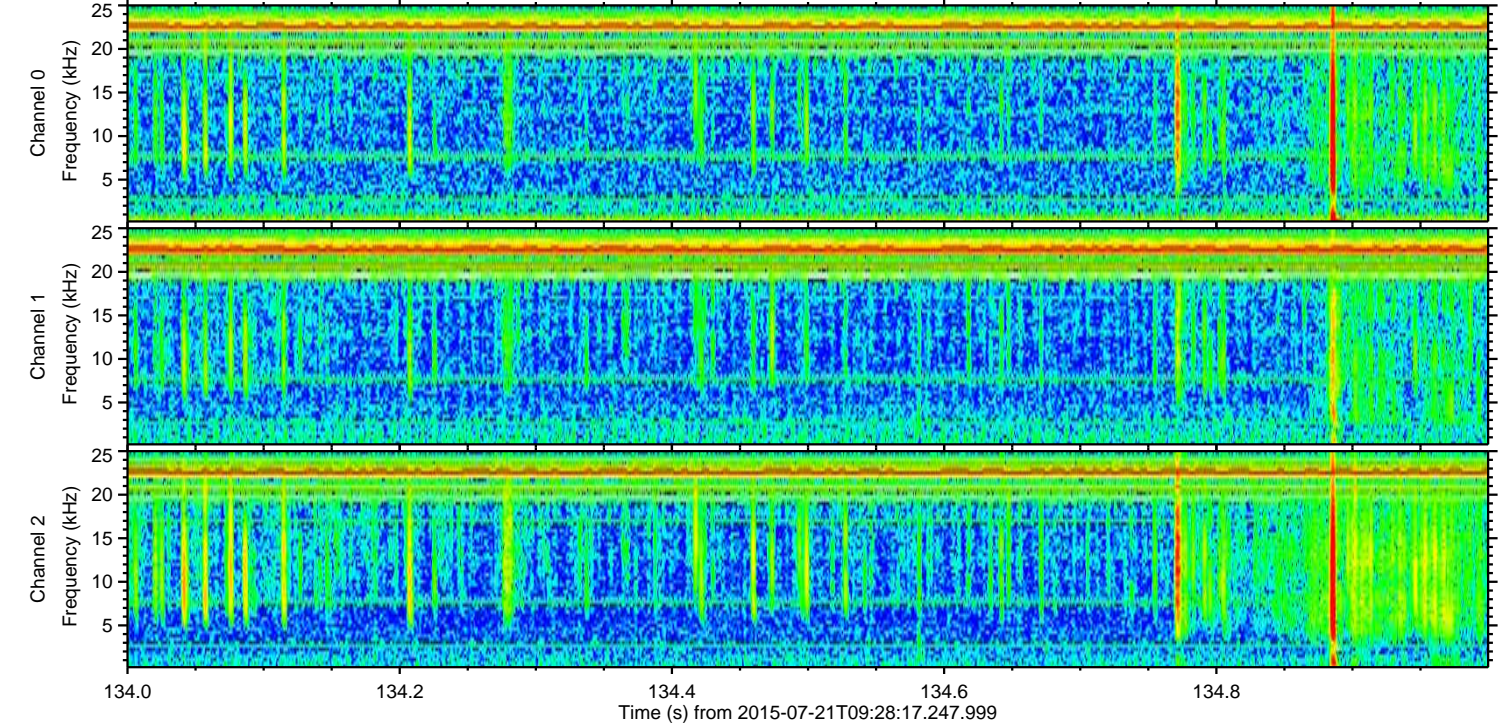
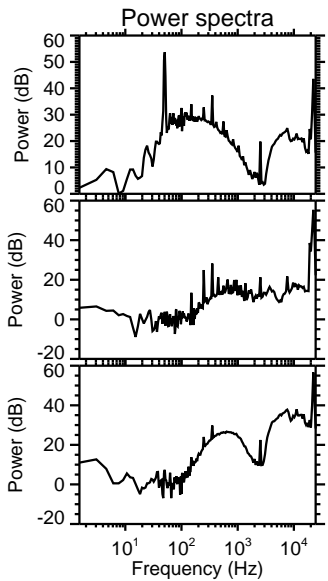
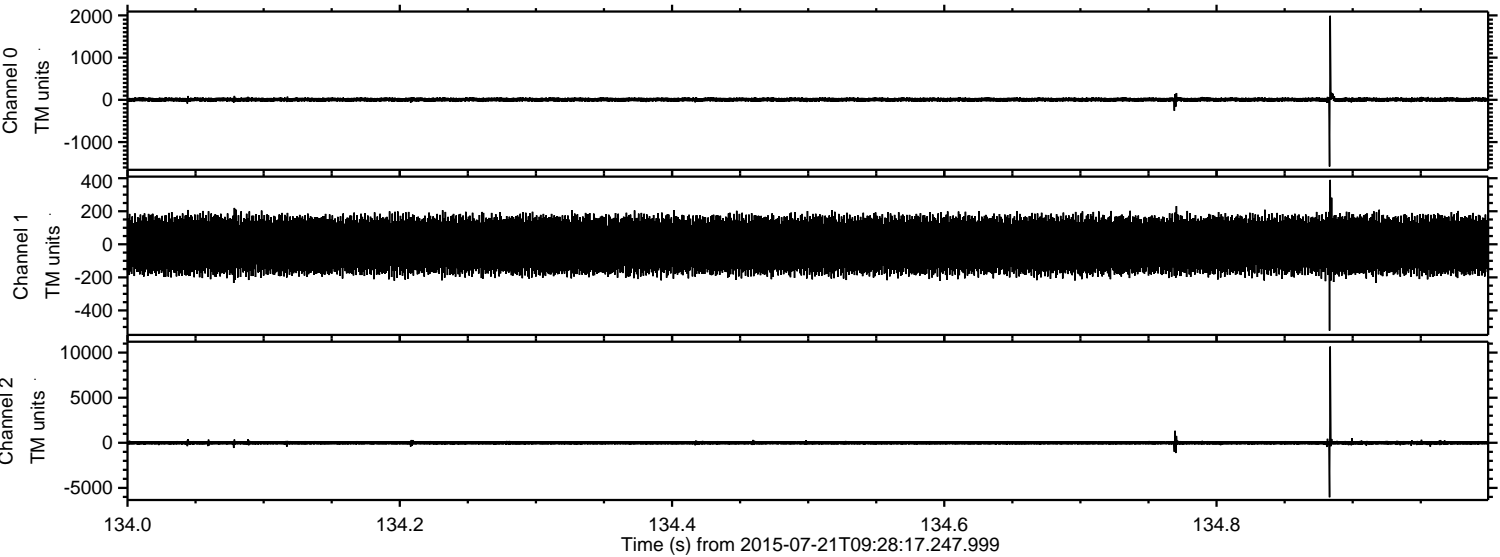

ELMAVAN 3D WAVEFORMS (Measured data sampled at 50 kHz) 51000 packets of 144 samples from 2015-07-21T09:28:17.247.999. Part 87/147

Processed Tue Jul 21 11:34:39 2015 by ELM ver.2012-10-06 from 001__elm20150721_092816__dat00.bin

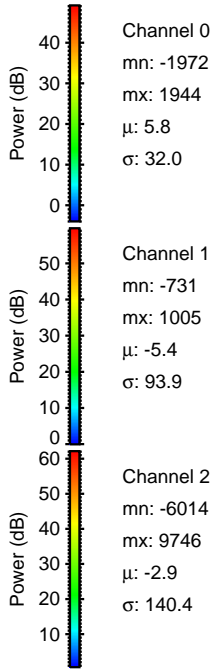
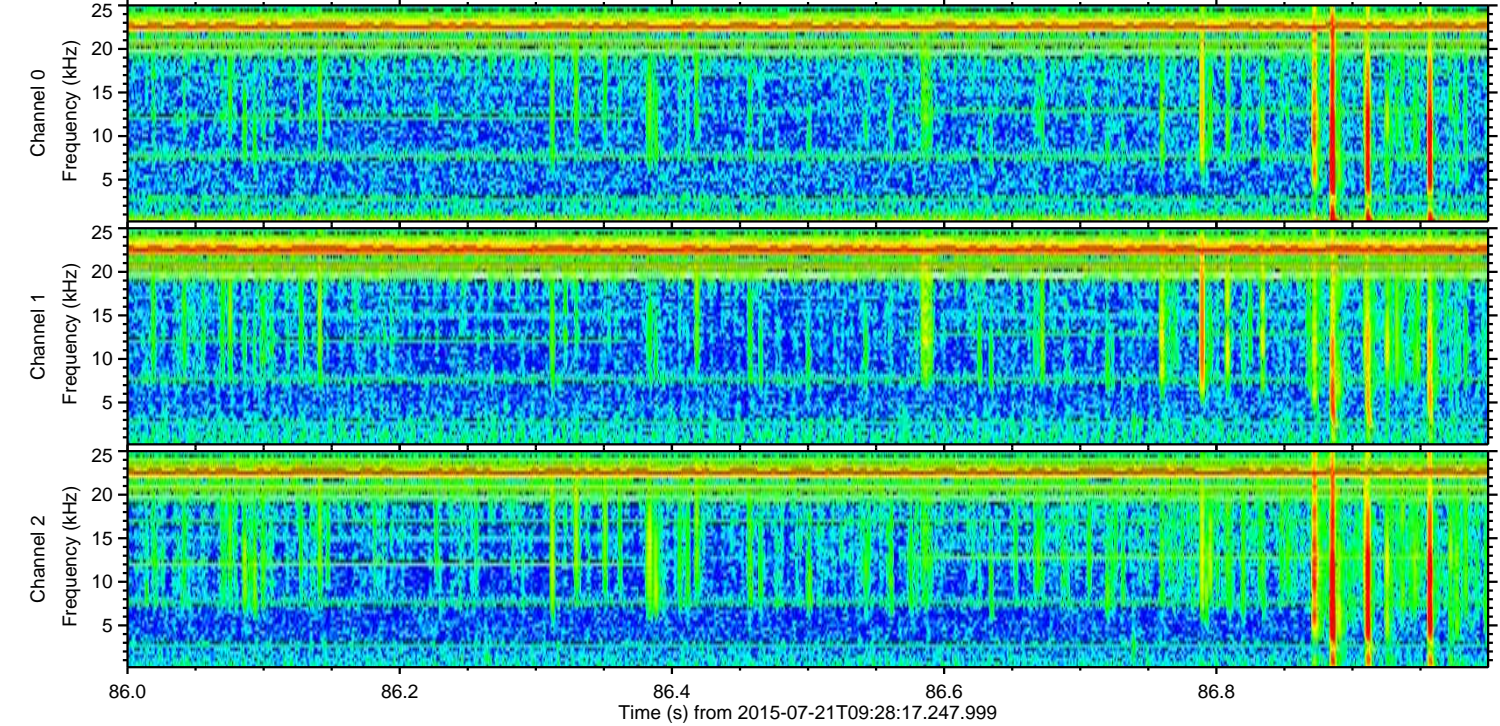
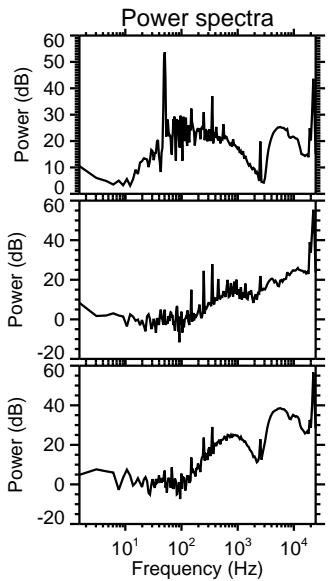
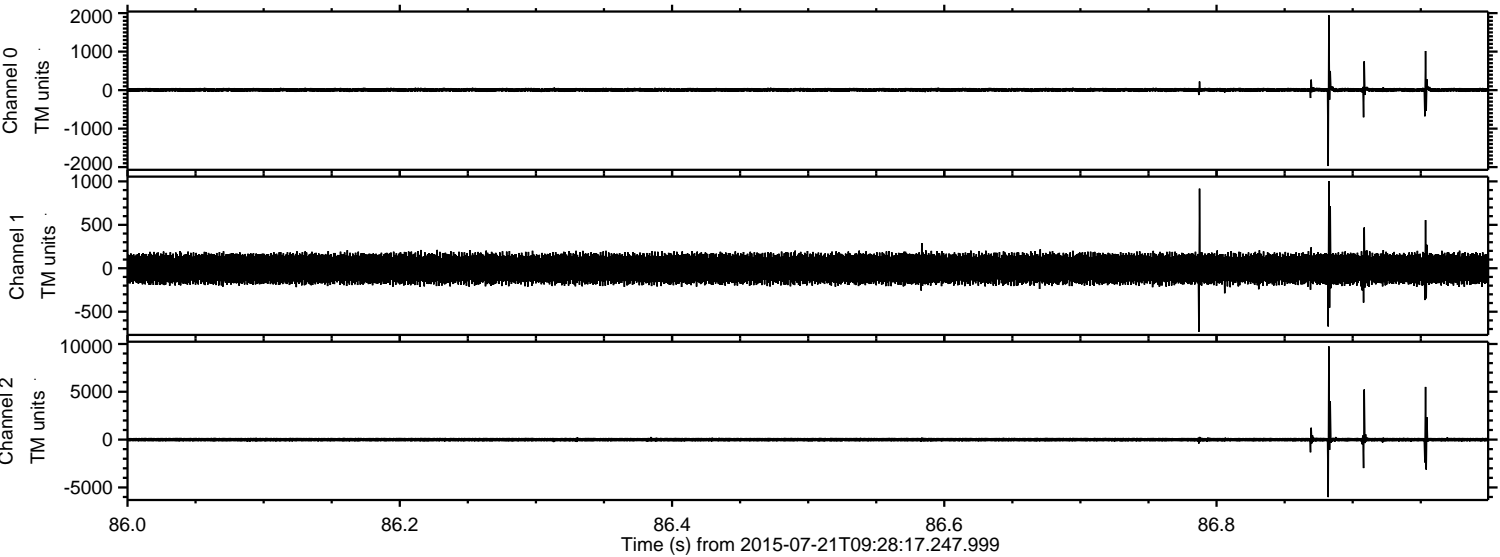

ELMAVAN 3D WAVEFORMS (Measured data sampled at 50 kHz) 51000 packets of 144 samples from 2015-07-21T09:28:17.247.999. Part 131/147

Processed Tue Jul 21 11:34:40 2015 by ELM ver.2012-10-06 from 001__elm20150721_092816__dat00.bin

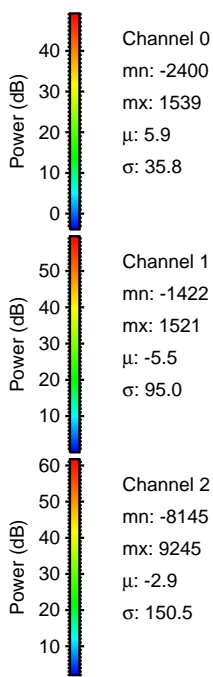
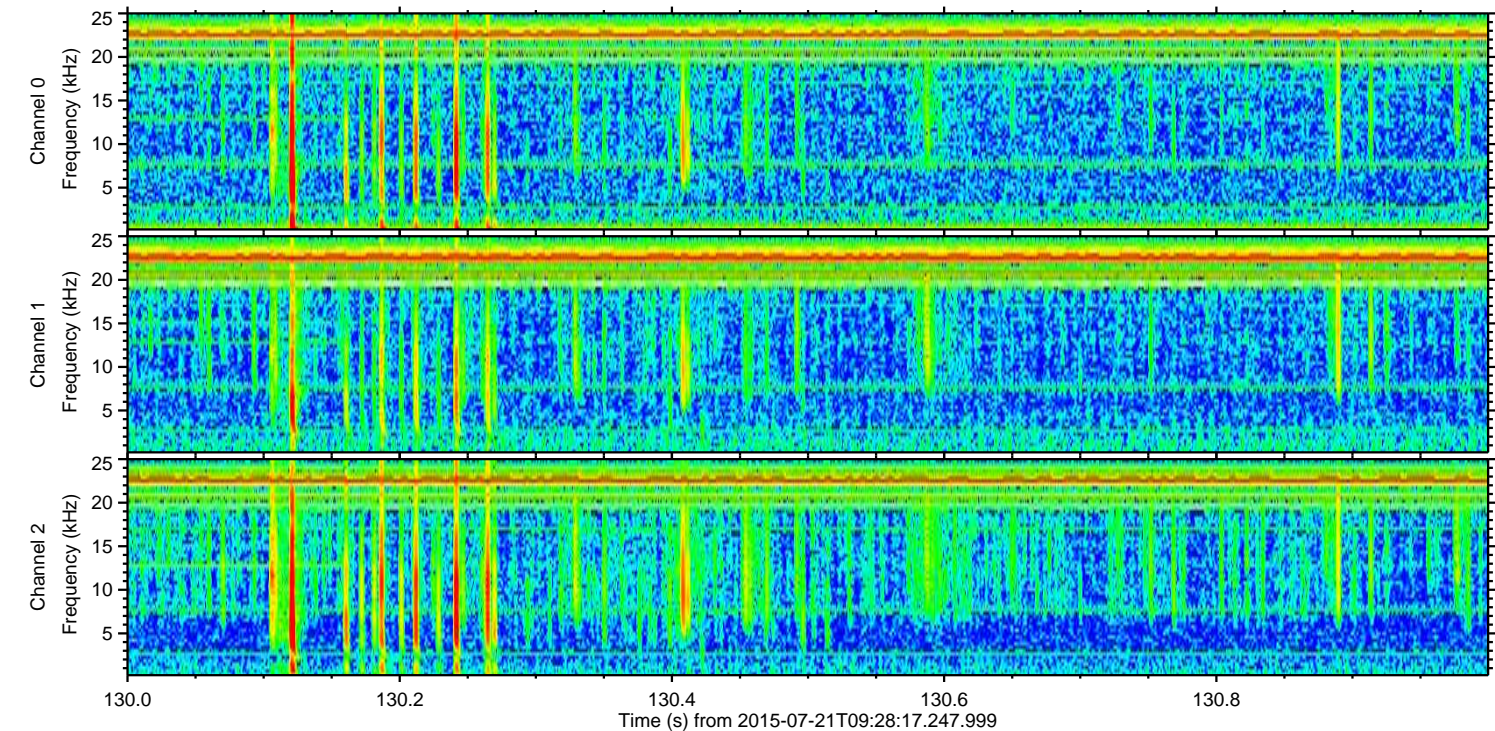
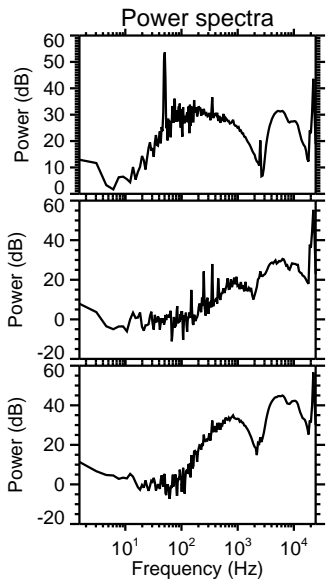
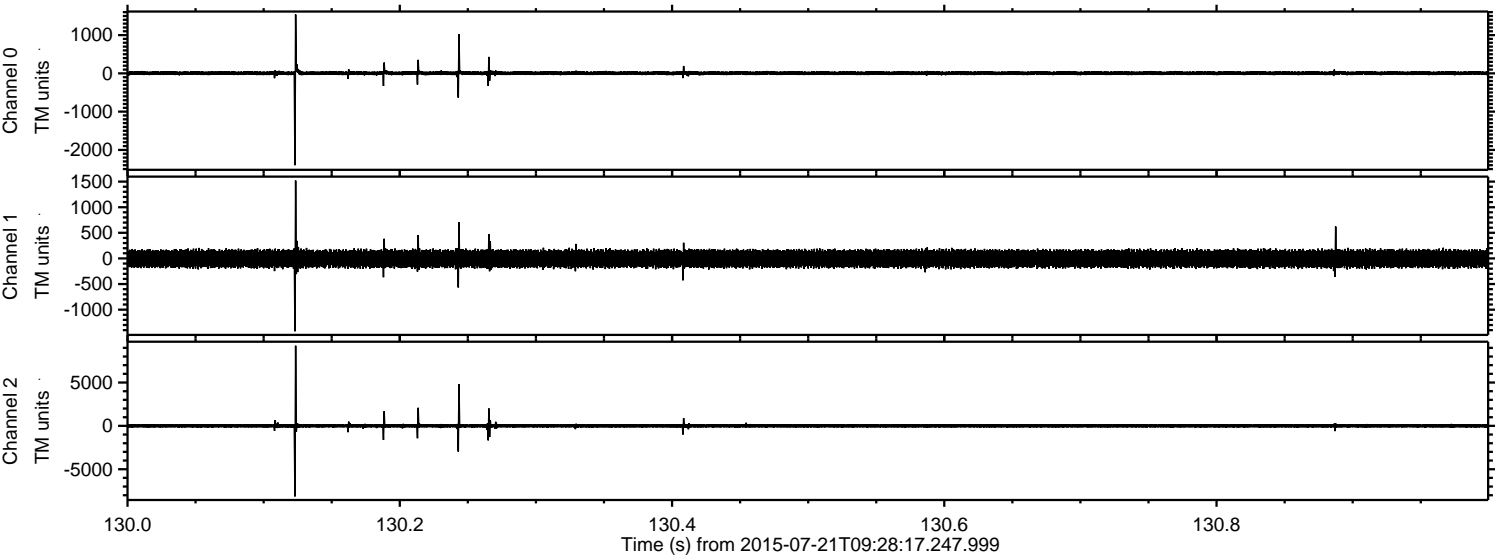

Channel 0
mn: -2400
mx: 1539
 μ : 5.9
 σ : 35.8

Channel 1
mn: -1422
mx: 1521
 μ : -5.5
 σ : 95.0

Channel 2
mn: -8145
mx: 9245
 μ : -2.9
 σ : 150.5

Processed Tue Jul 21 11:34:41 2015 by ELM ver.2012-10-06 from 001__elm20150721_092816__dat00.bin

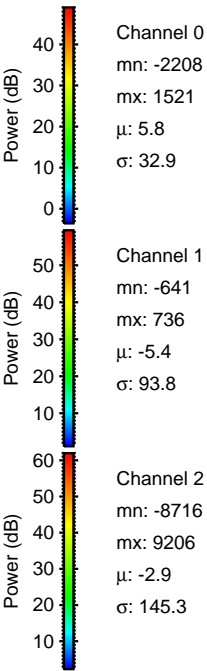
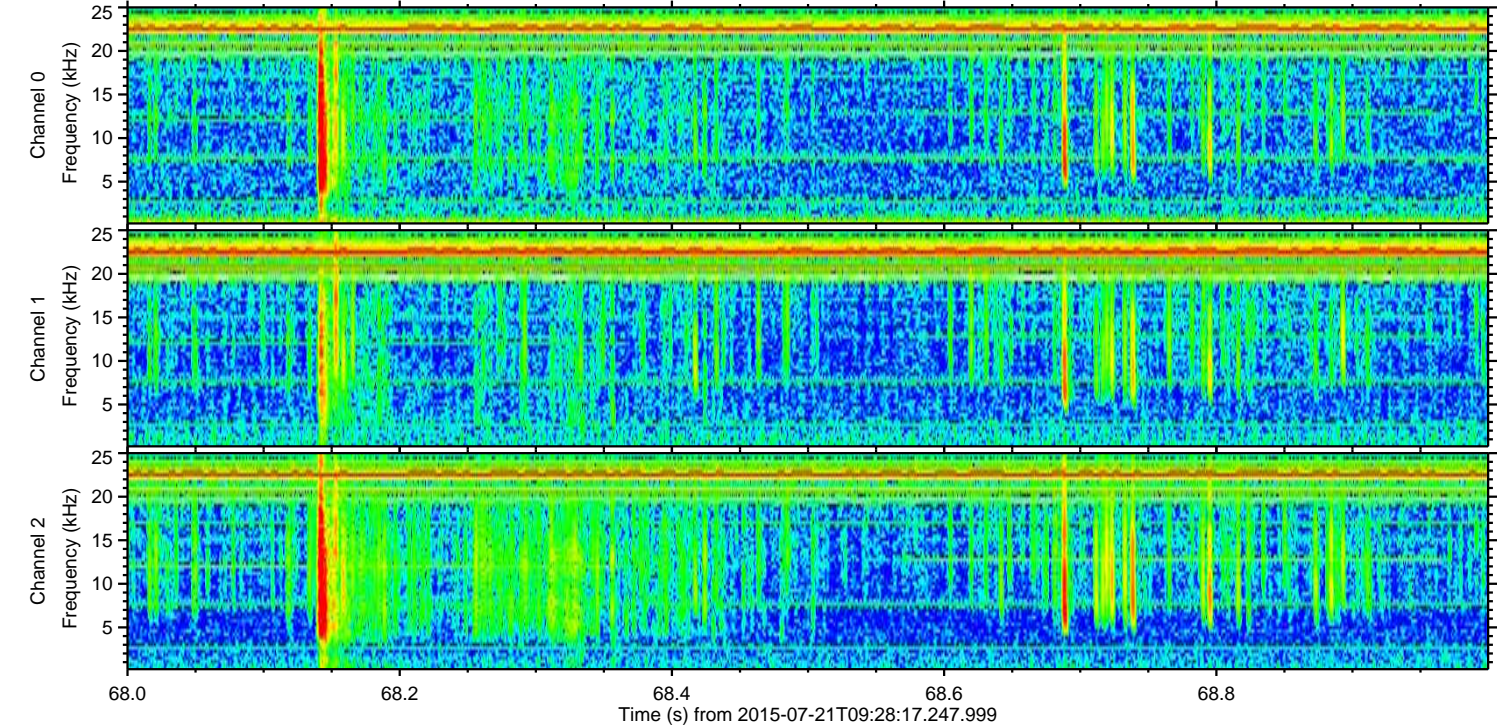
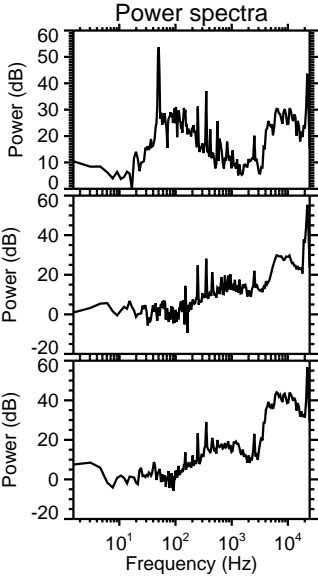
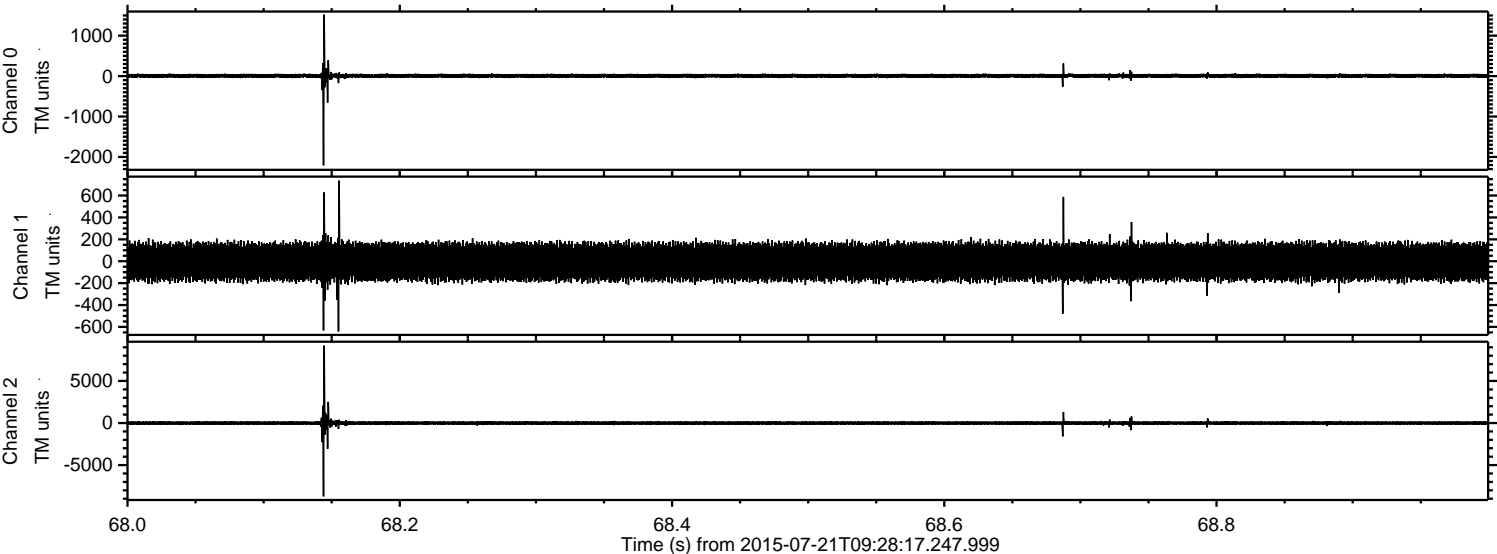

Processed Tue Jul 21 11:34:42 2015 by ELM ver.2012-10-06 from 001__elm20150721_092816__dat00.bin

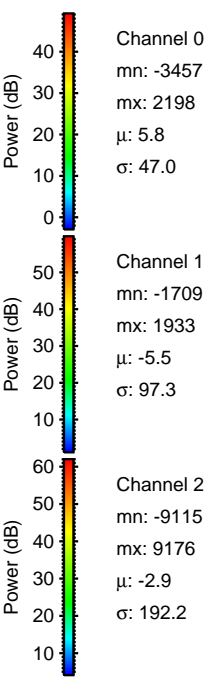
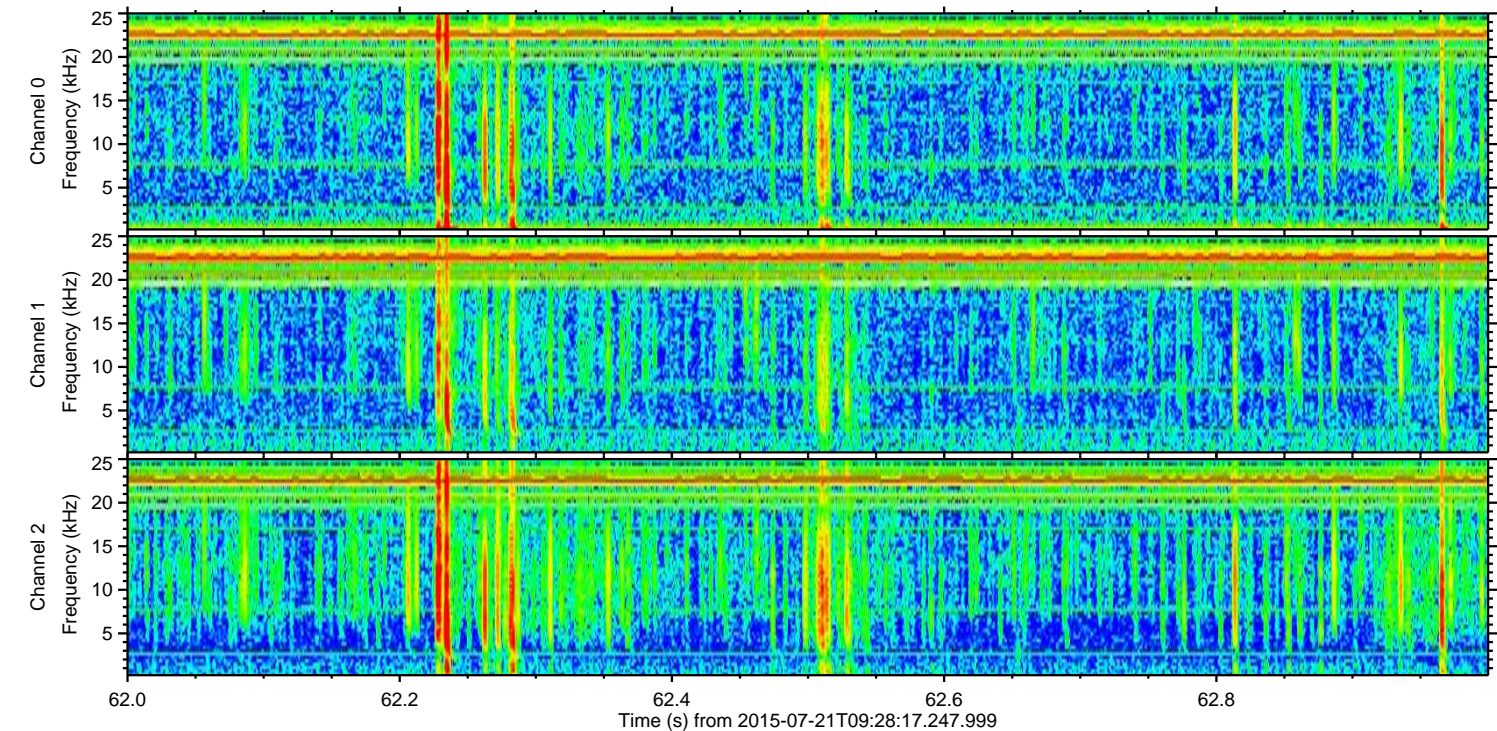
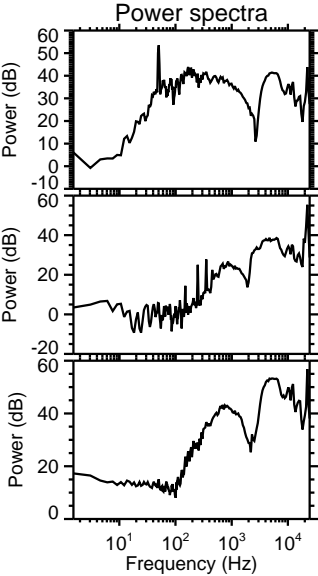
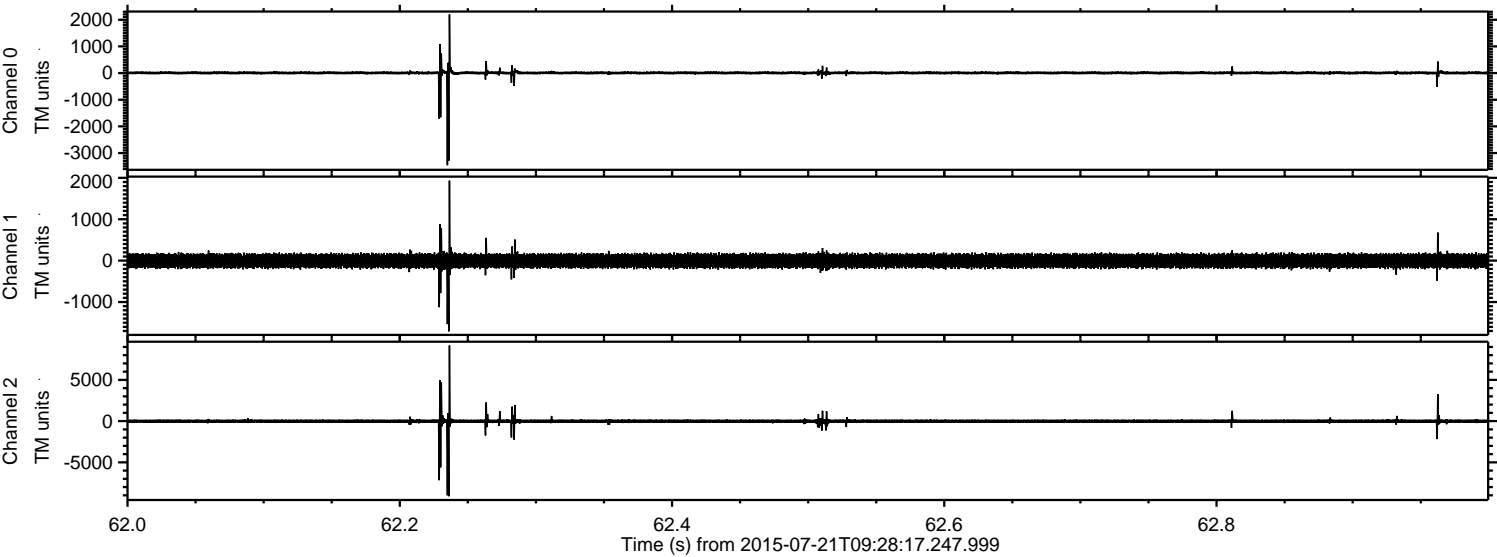

Channel 0
mn: -3457
mx: 2198
 μ : 5.8
 σ : 47.0

Channel 1
mn: -1709
mx: 1933
 μ : -5.5
 σ : 97.3

Channel 2
mn: -9115
mx: 9176
 μ : -2.9
 σ : 192.2

Processed Tue Jul 21 11:34:43 2015 by ELM ver.2012-10-06 from 001__elm20150721_092816__dat00.bin

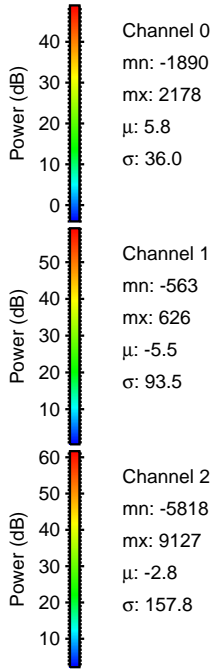
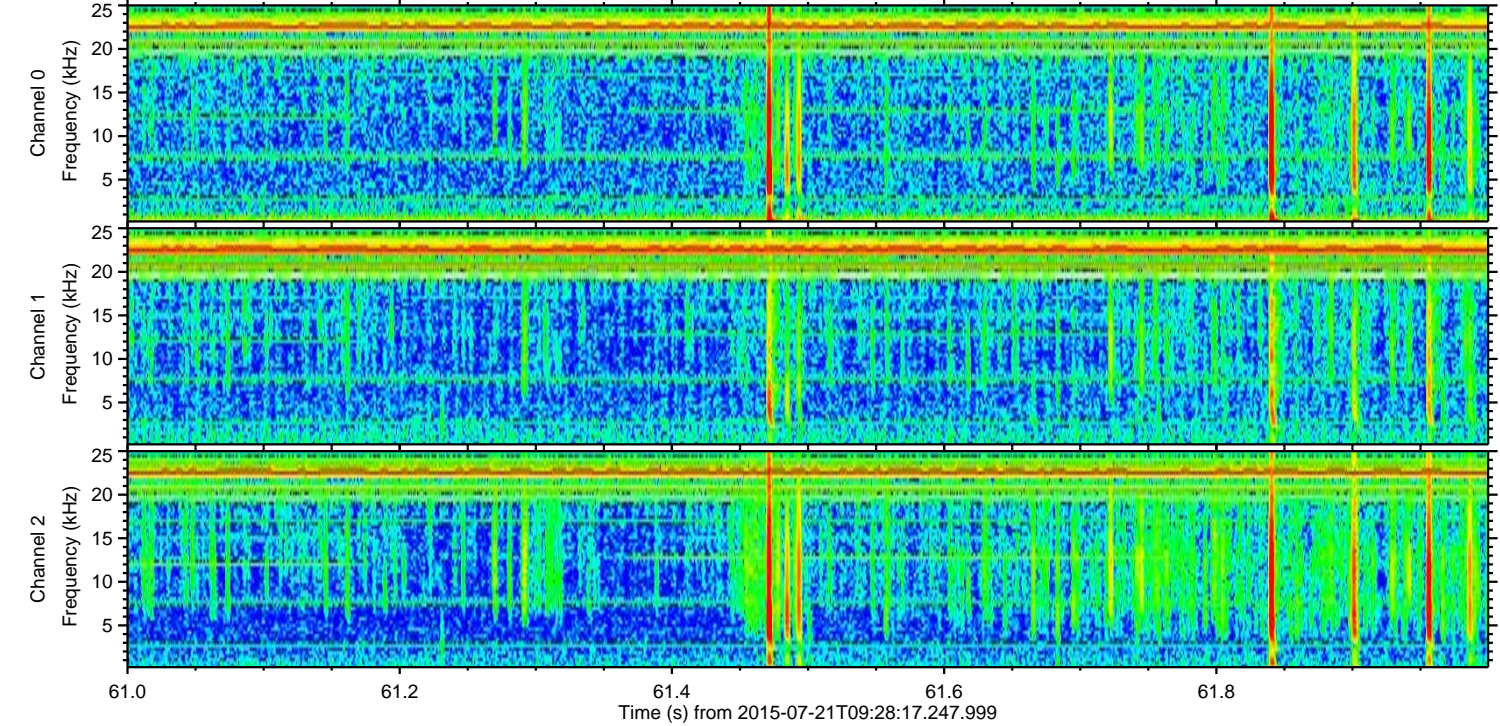
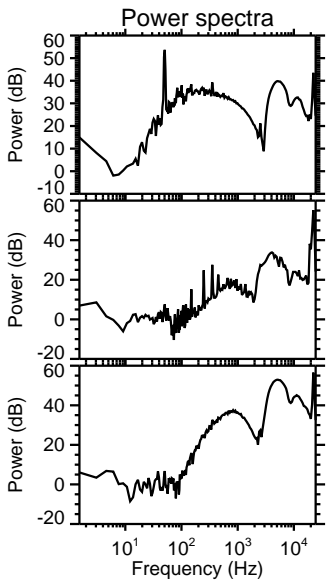
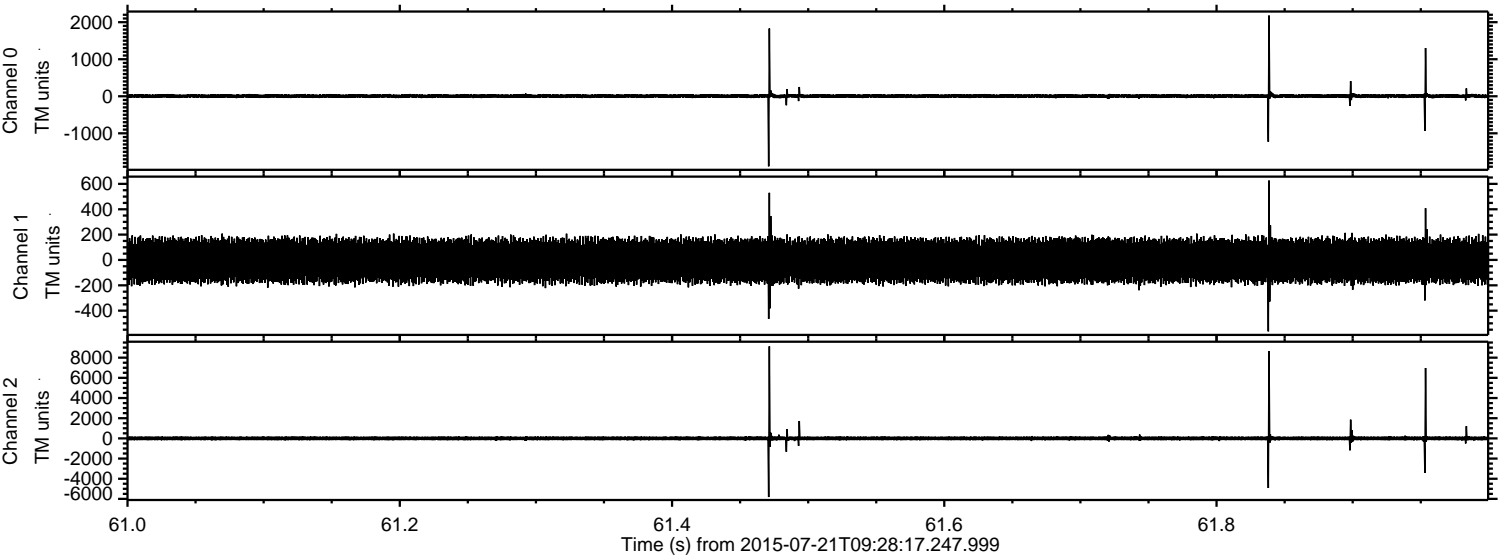

Channel 0
mn: -1890
mx: 2178
 μ : 5.8
 σ : 36.0

Channel 1
mn: -563
mx: 626
 μ : -5.5
 σ : 93.5

Channel 2
mn: -5818
mx: 9127
 μ : -2.8
 σ : 157.8

Processed Tue Jul 21 11:34:44 2015 by ELM ver.2012-10-06 from 001__elm20150721_092816__dat00.bin

