

ELMAVAN 3D WAVEFORMS (Measured data sampled at 50 kHz) 51000 packets of 144 samples from 2015-07-21T07:33:12.265.000.

Processed Tue Jul 21 09:39:11 2015 by ELM ver.2012-10-06 from 001\_\_elm20150721\_073311\_\_dat00.bin

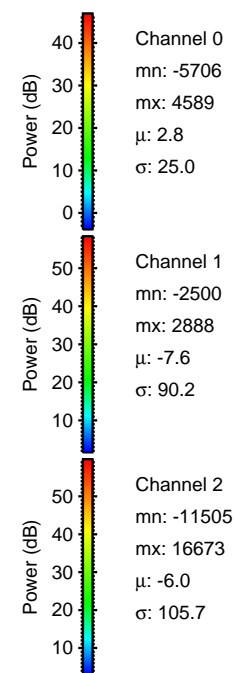

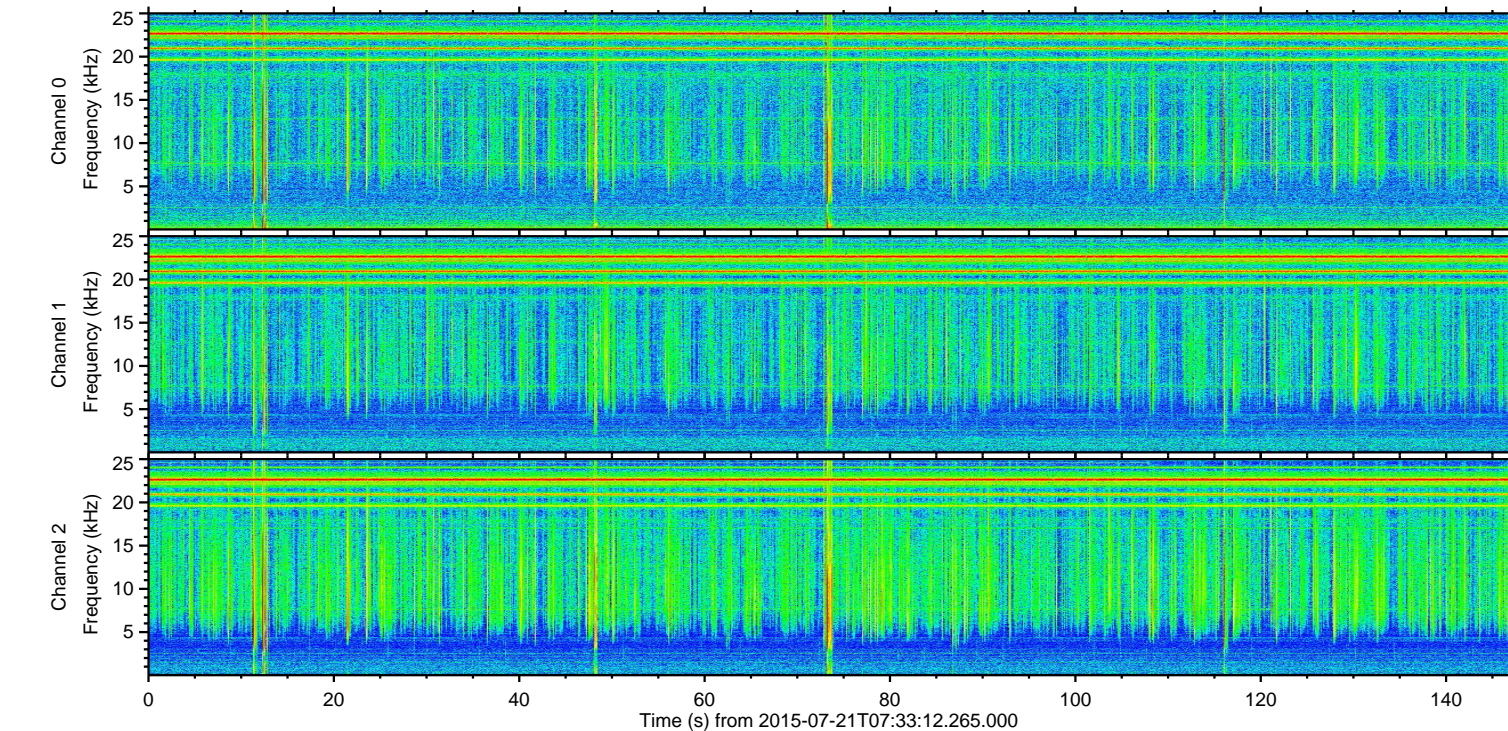
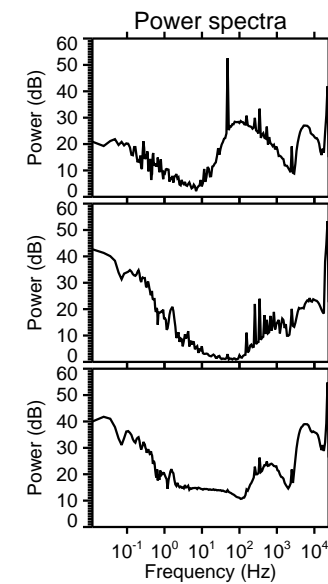
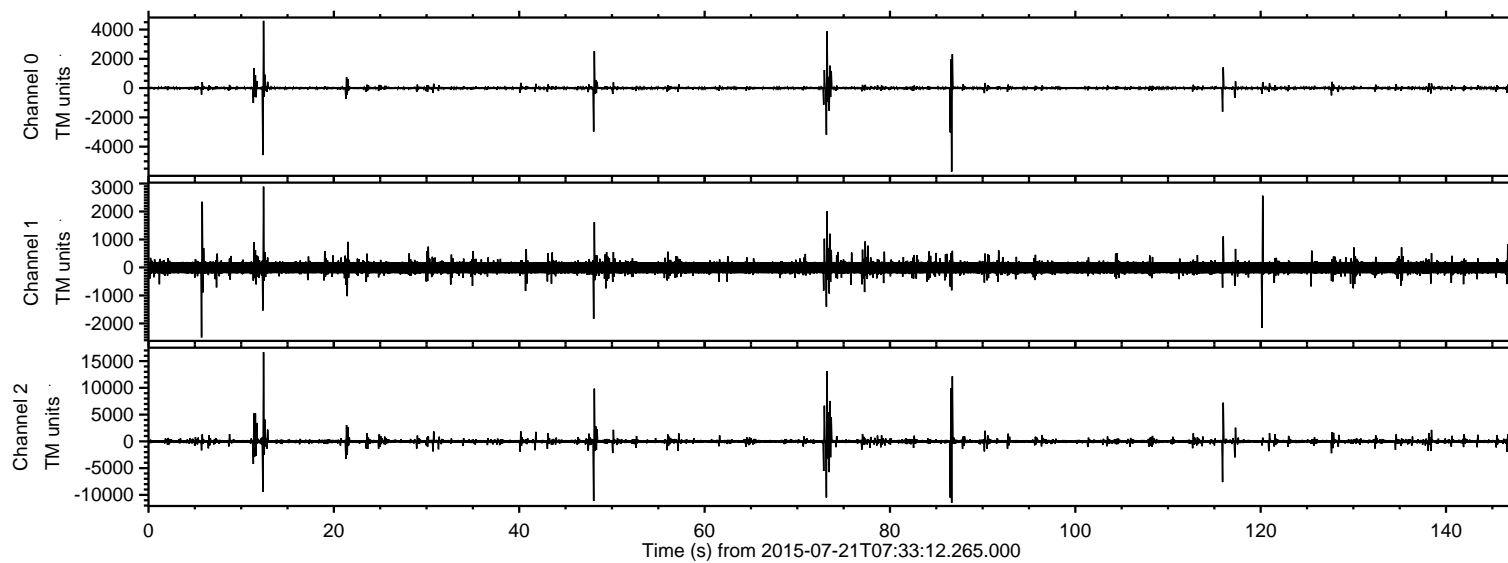

ELMAVAN 3D WAVEFORMS (Measured data sampled at 50 kHz) 51000 packets of 144 samples from 2015-07-21T07:33:12.265.000. Part 13/147

Processed Tue Jul 21 09:39:23 2015 by ELM ver.2012-10-06 from 001\_\_elm20150721\_073311\_\_dat00.bin

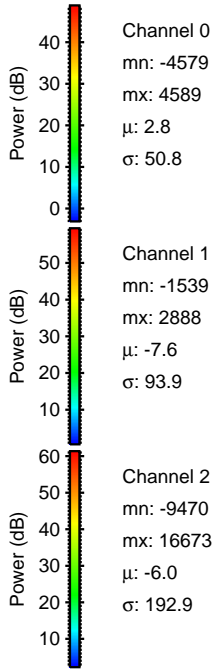
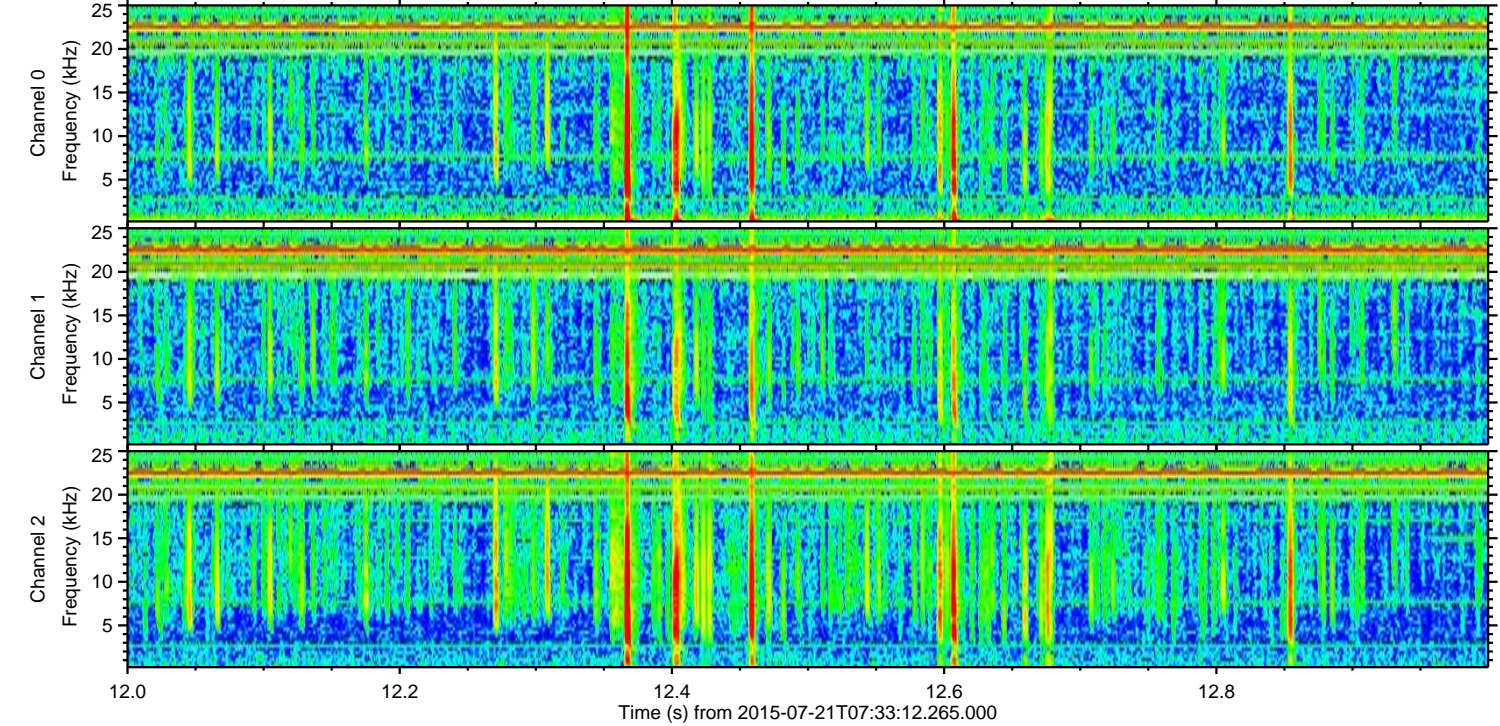
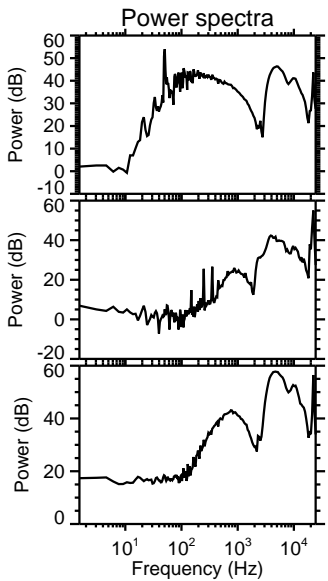
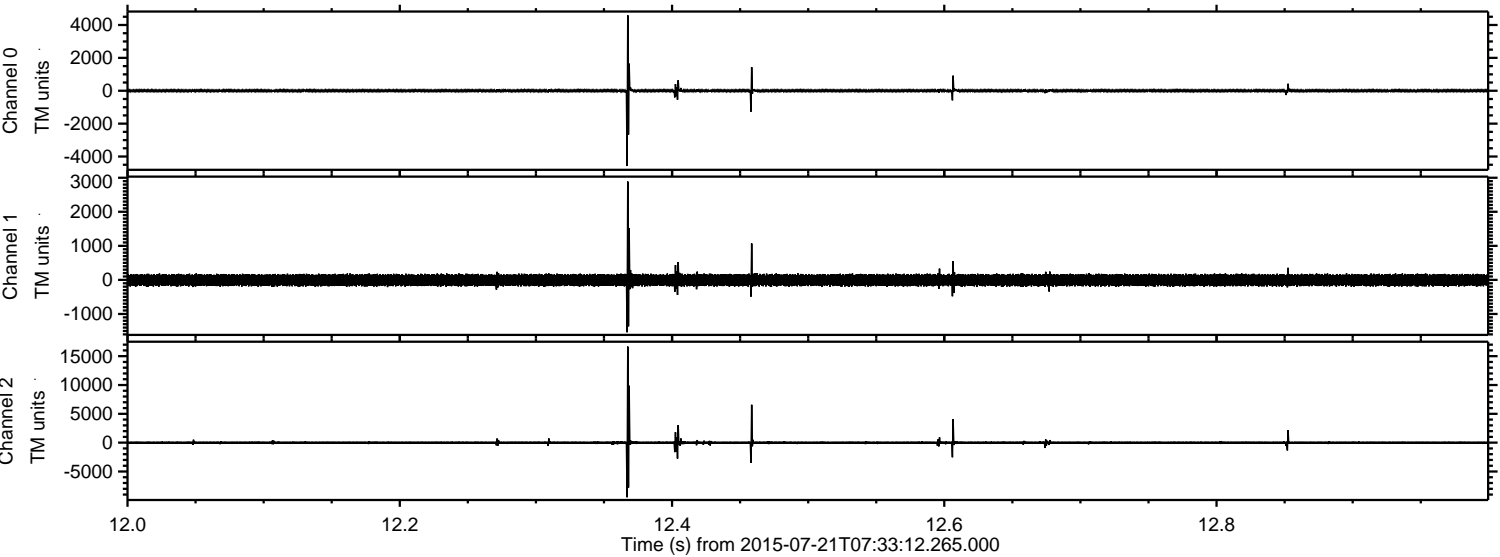

Channel 0  
mn: -4579  
mx: 4589  
 $\mu$ : 2.8  
 $\sigma$ : 50.8

Channel 1  
mn: -1539  
mx: 2888  
 $\mu$ : -7.6  
 $\sigma$ : 93.9

Channel 2  
mn: -9470  
mx: 16673  
 $\mu$ : -6.0  
 $\sigma$ : 192.9



ELMAVAN 3D WAVEFORMS (Measured data sampled at 50 kHz) 51000 packets of 144 samples from 2015-07-21T07:33:12.265.000. Part 74/147

Processed Tue Jul 21 09:39:24 2015 by ELM ver.2012-10-06 from 001\_\_elm20150721\_073311\_\_dat00.bin

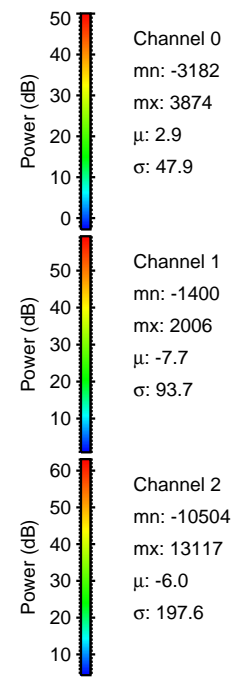
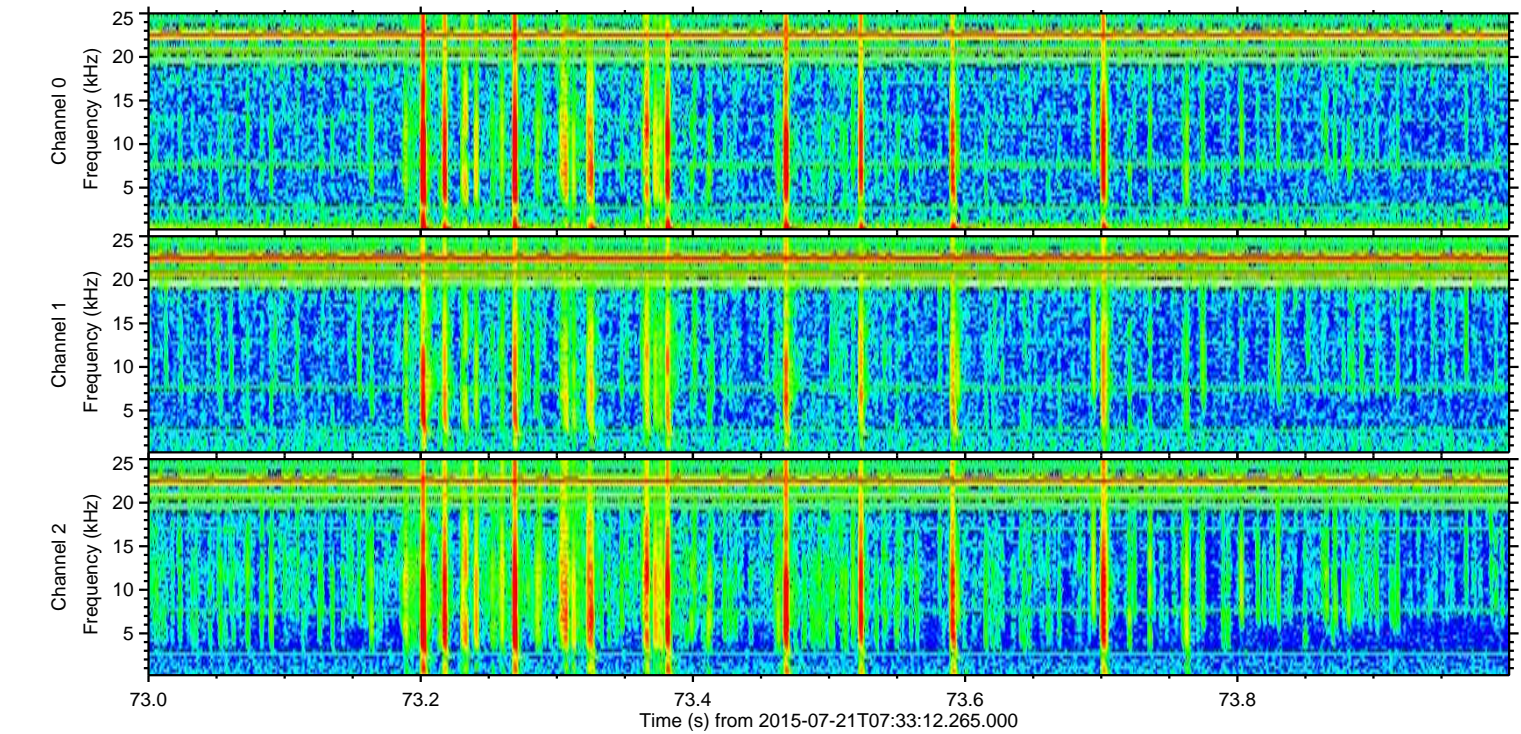
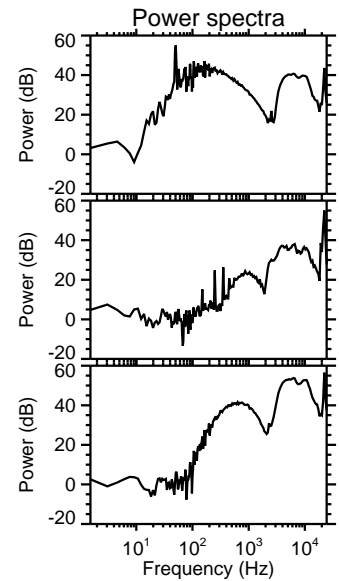
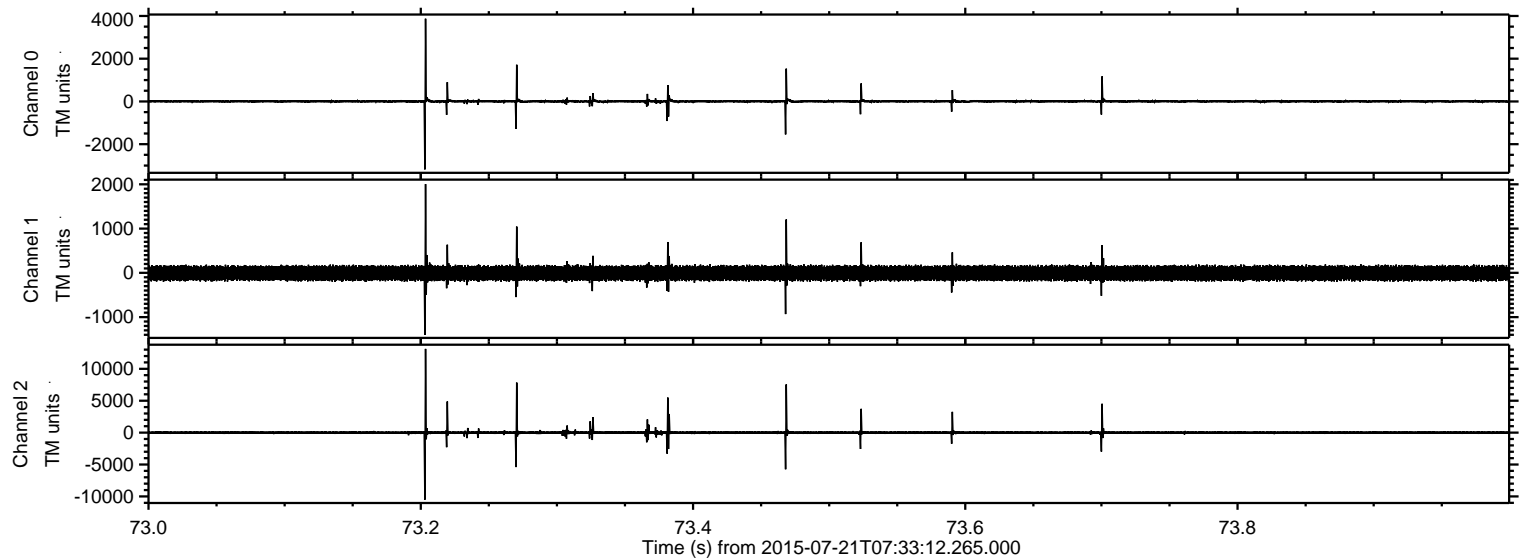

Channel 0  
mn: -3182  
mx: 3874  
 $\mu$ : 2.9  
 $\sigma$ : 47.9

Channel 1  
mn: -1400  
mx: 2006  
 $\mu$ : -7.7  
 $\sigma$ : 93.7

Channel 2  
mn: -10504  
mx: 13117  
 $\mu$ : -6.0  
 $\sigma$ : 197.6



ELMAVAN 3D WAVEFORMS (Measured data sampled at 50 kHz) 51000 packets of 144 samples from 2015-07-21T07:33:12.265.000. Part 87/147

Processed Tue Jul 21 09:39:25 2015 by ELM ver.2012-10-06 from 001\_\_elm20150721\_073311\_\_dat00.bin

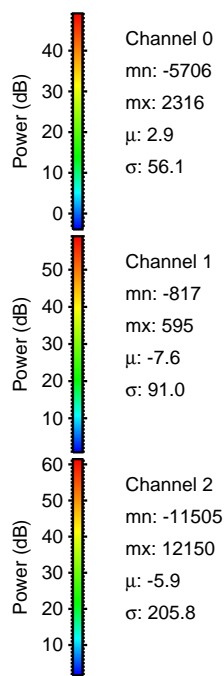
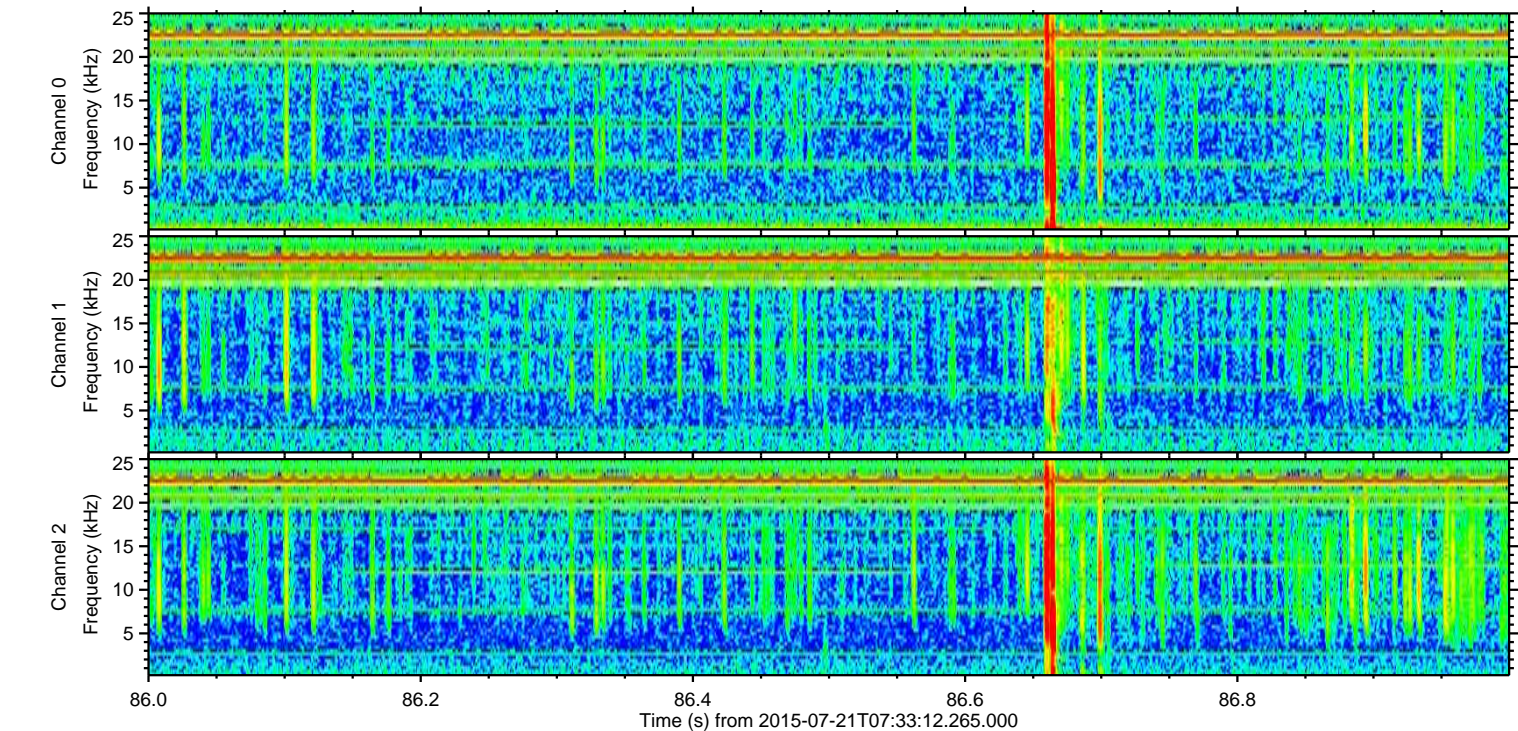
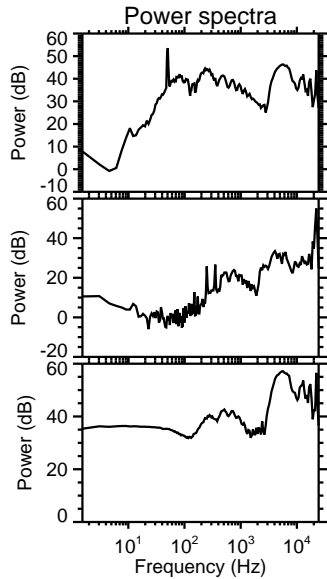
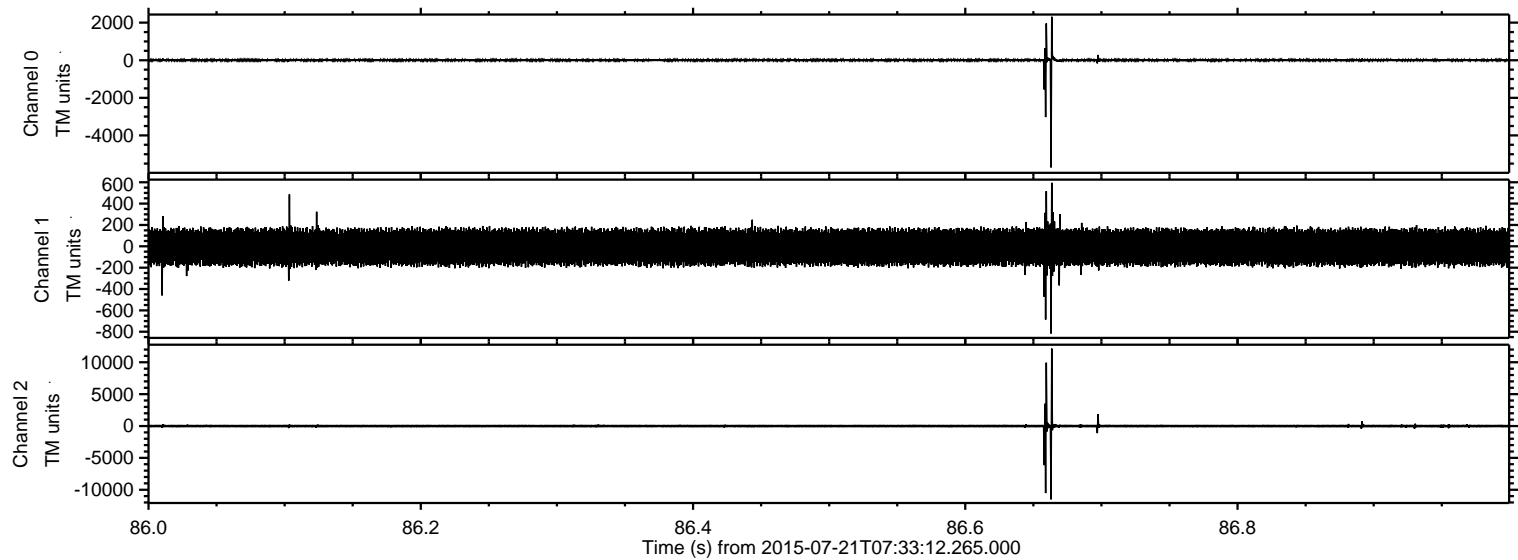



Processed Tue Jul 21 09:39:26 2015 by ELM ver.2012-10-06 from 001\_\_elm20150721\_073311\_\_dat00.bin

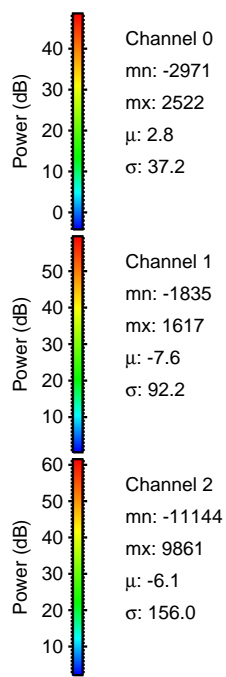
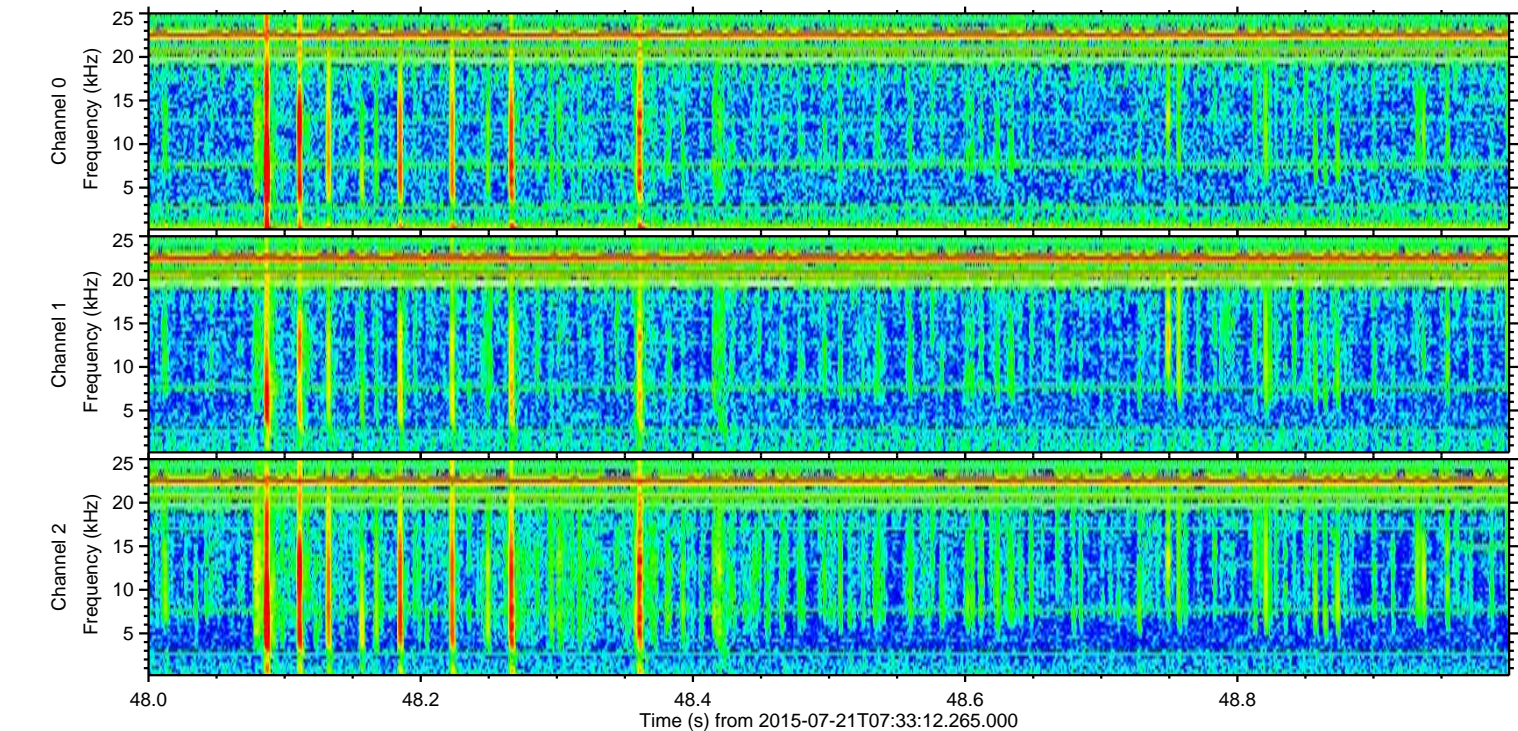
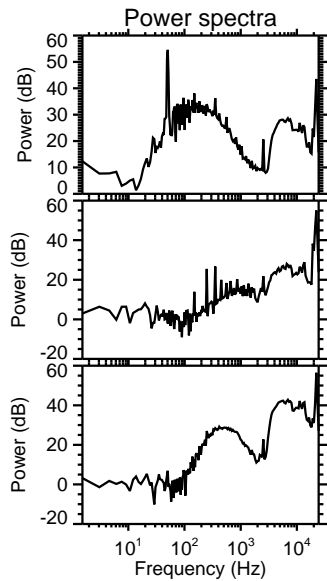
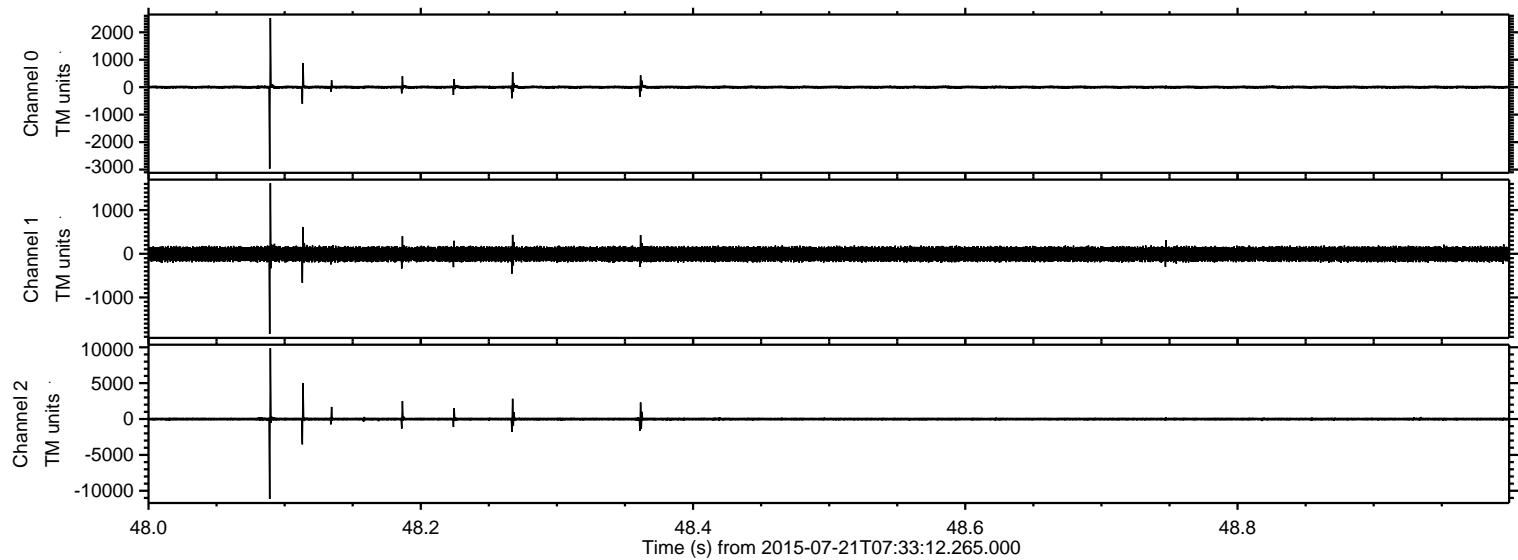



ELMAVAN 3D WAVEFORMS (Measured data sampled at 50 kHz) 51000 packets of 144 samples from 2015-07-21T07:33:12.265.000. Part 116/147

Processed Tue Jul 21 09:39:27 2015 by ELM ver.2012-10-06 from 001\_\_elm20150721\_073311\_\_dat00.bin

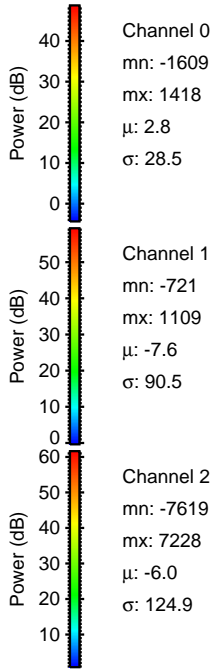
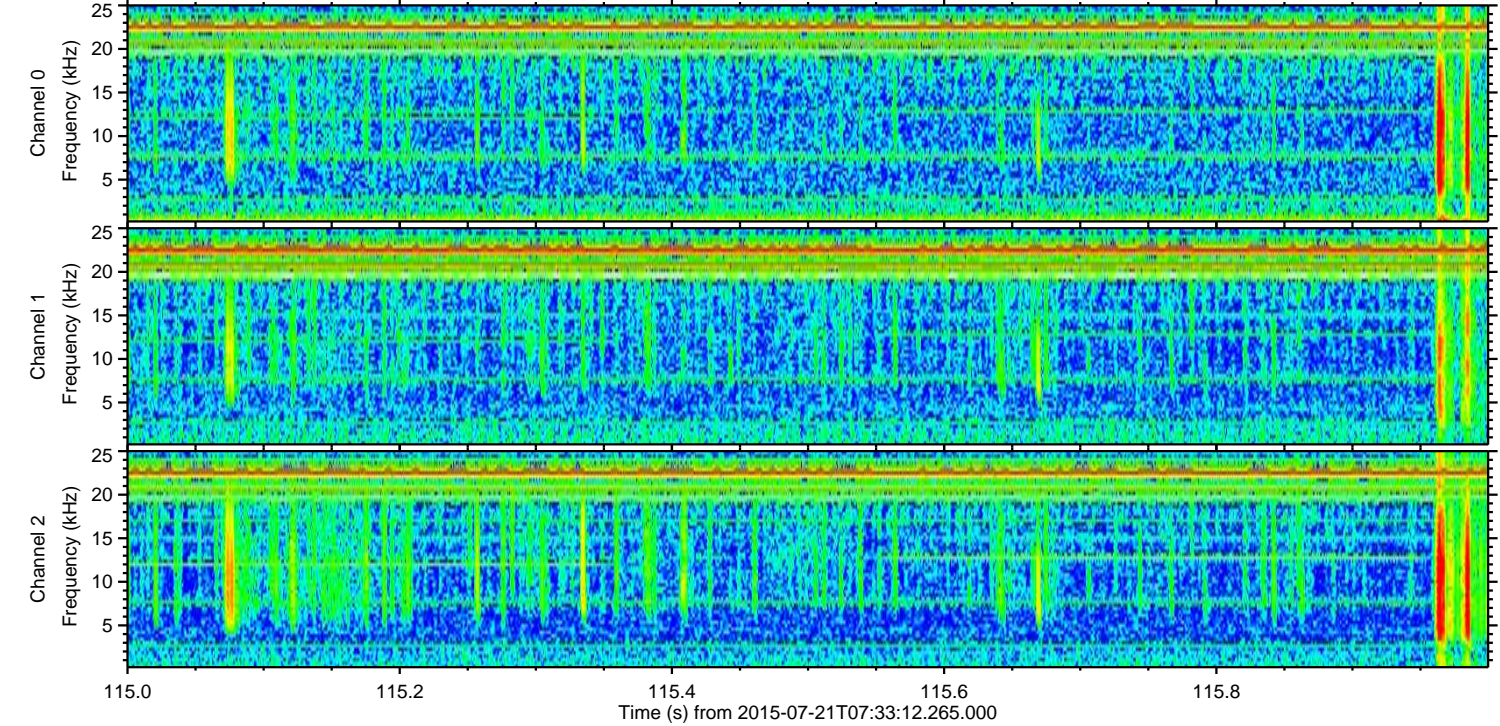
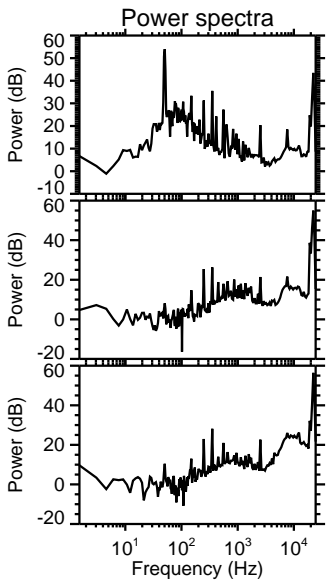
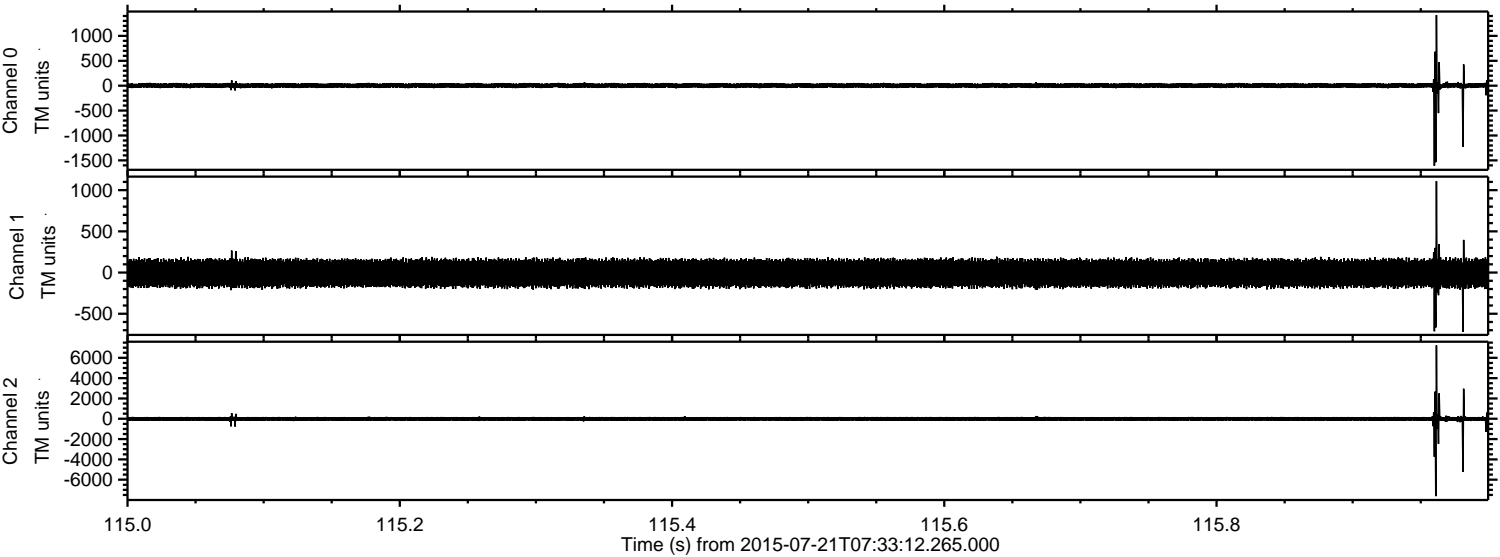

Channel 0  
mn: -1609  
mx: 1418  
 $\mu$ : 2.8  
 $\sigma$ : 28.5

Channel 1  
mn: -721  
mx: 1109  
 $\mu$ : -7.6  
 $\sigma$ : 90.5

Channel 2  
mn: -7619  
mx: 7228  
 $\mu$ : -6.0  
 $\sigma$ : 124.9



ELMAVAN 3D WAVEFORMS (Measured data sampled at 50 kHz) 51000 packets of 144 samples from 2015-07-21T07:33:12.265.000. Part 73/147

Processed Tue Jul 21 09:39:28 2015 by ELM ver.2012-10-06 from 001\_\_elm20150721\_073311\_\_dat00.bin

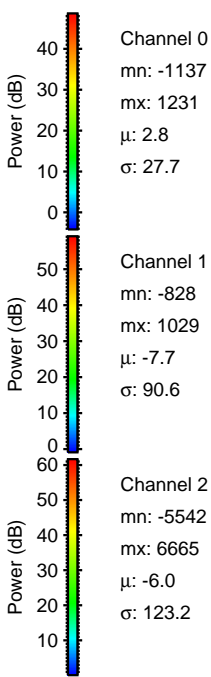
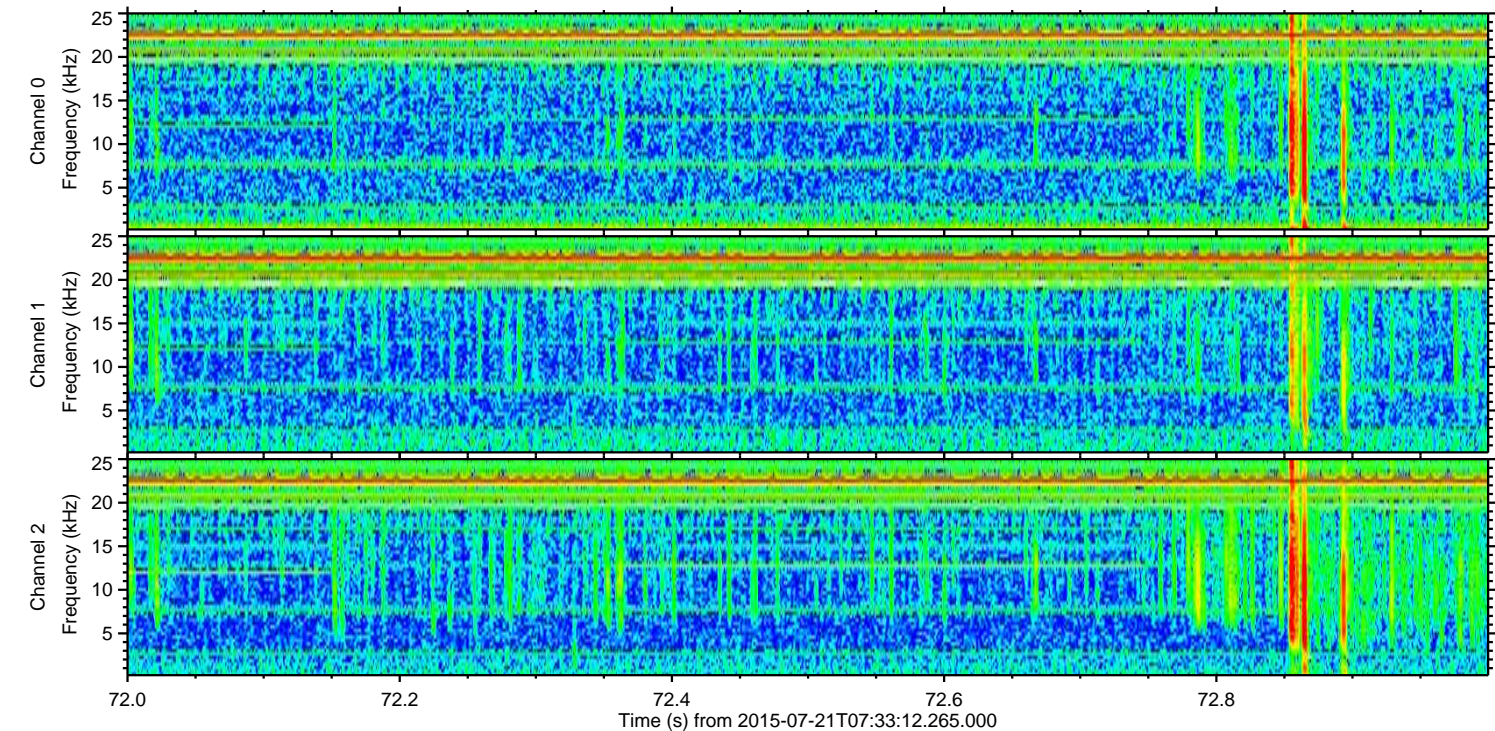
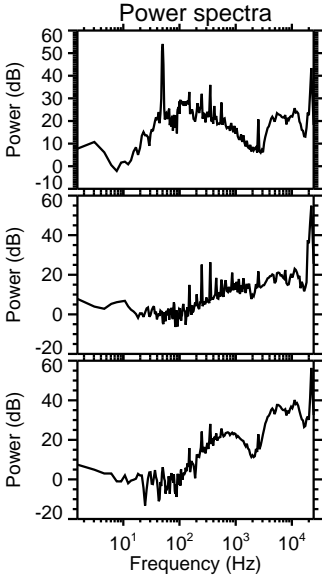
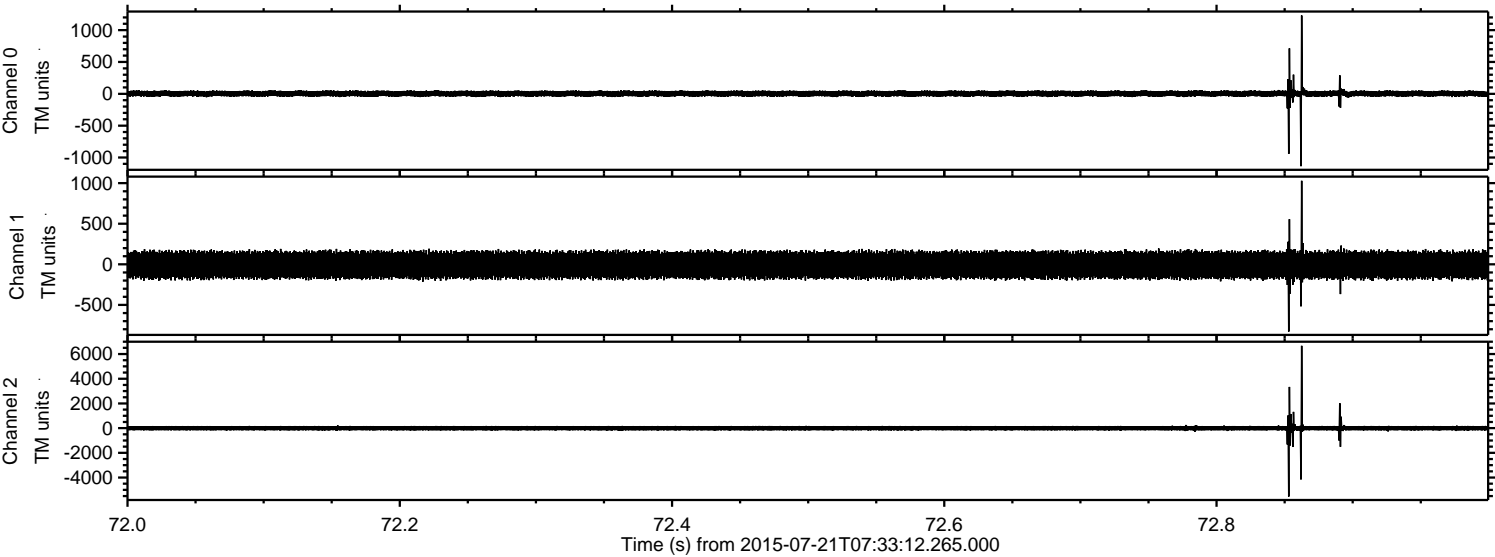



Processed Tue Jul 21 09:39:29 2015 by ELM ver.2012-10-06 from 001\_\_elm20150721\_073311\_\_dat00.bin

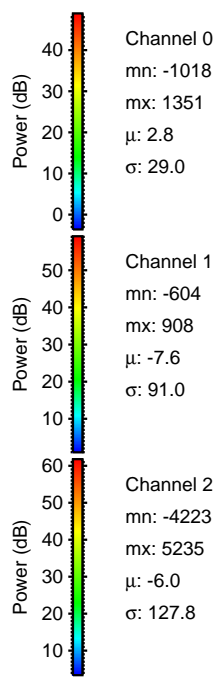
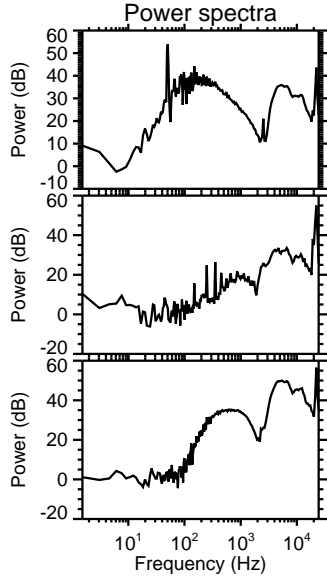
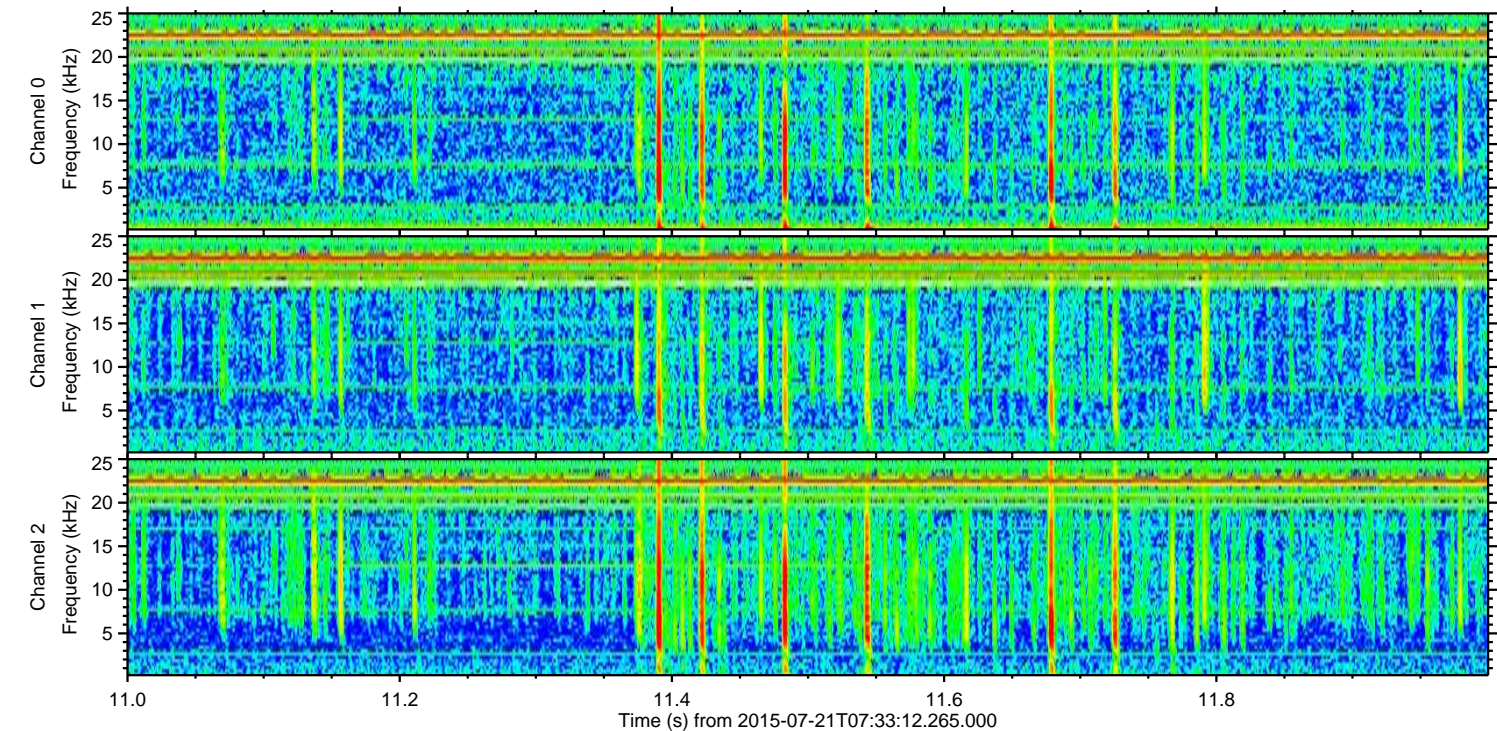
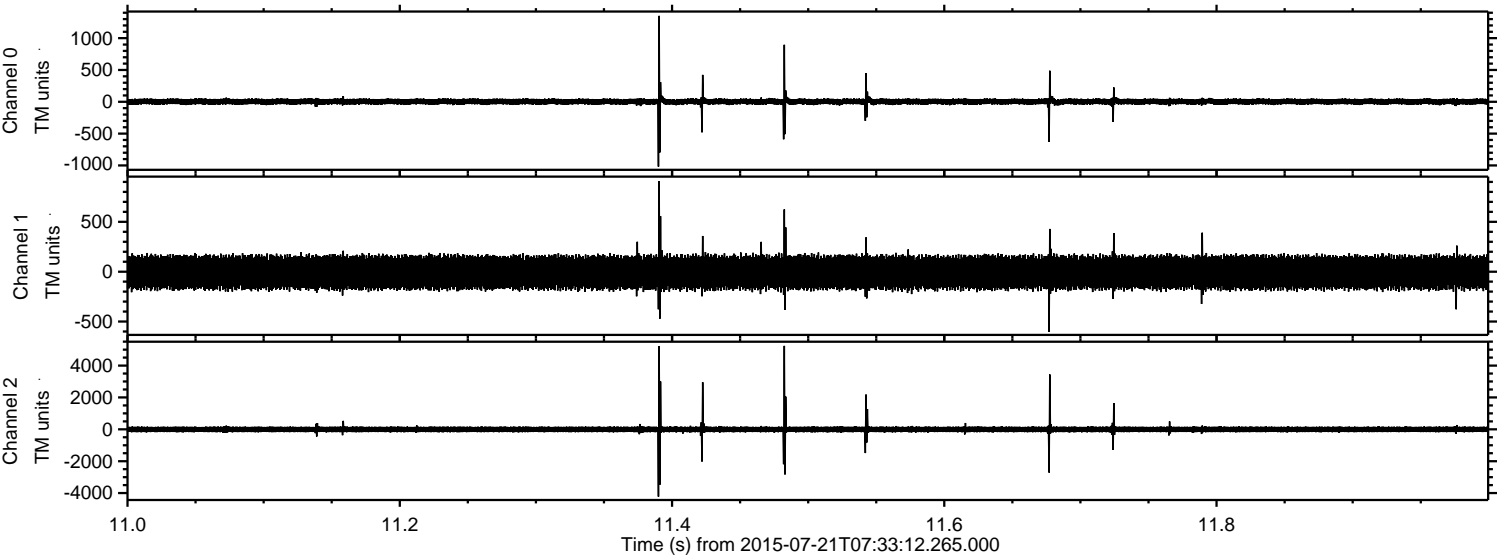



ELMAVAN 3D WAVEFORMS (Measured data sampled at 50 kHz) 51000 packets of 144 samples from 2015-07-21T07:33:12.265.000. Part 22/147

Processed Tue Jul 21 09:39:30 2015 by ELM ver.2012-10-06 from 001\_\_elm20150721\_073311\_\_dat00.bin

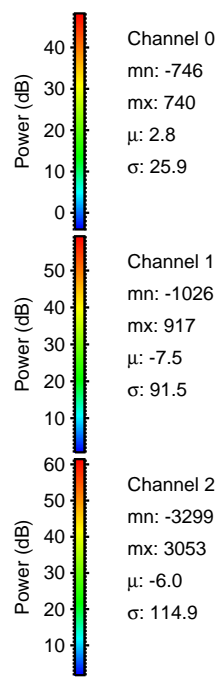
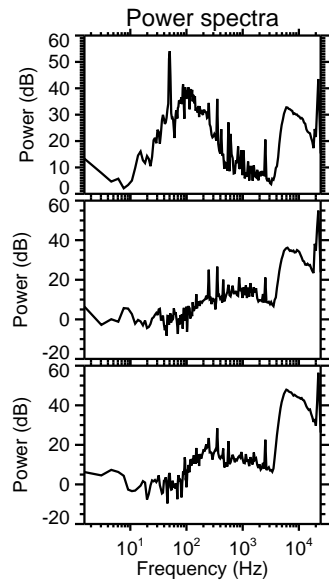
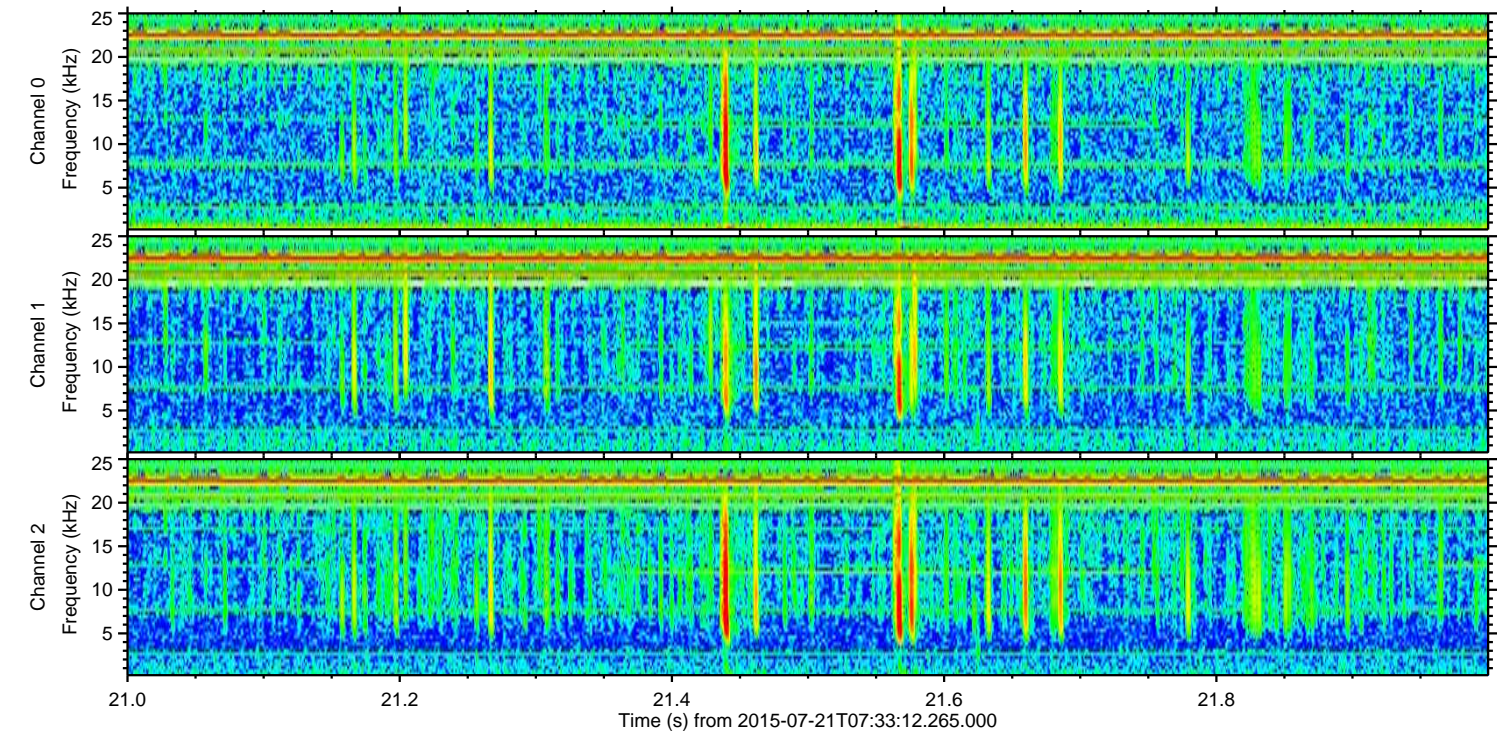
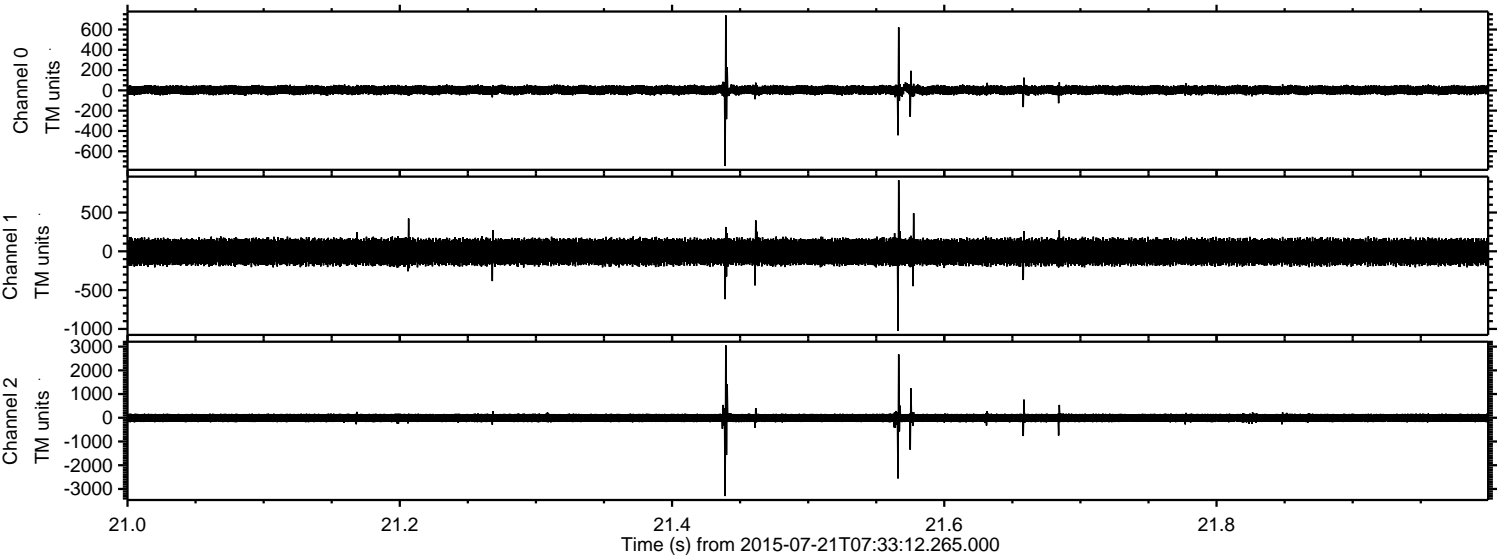



ELMAVAN 3D WAVEFORMS (Measured data sampled at 50 kHz) 51000 packets of 144 samples from 2015-07-21T07:33:12.265.000. Part 118/147

Processed Tue Jul 21 09:39:31 2015 by ELM ver.2012-10-06 from 001\_\_elm20150721\_073311\_\_dat00.bin

