

# ELMAVAN 3D WAVEFORMS (Measured data sampled at 50 kHz) 51000 packets of 144 samples from 2015-07-21T06:48:10.338.999.

Processed Tue Jul 21 08:54:24 2015 by ELM ver.2012-10-06 from 001\_\_elm20150721\_064809\_\_dat00.bin

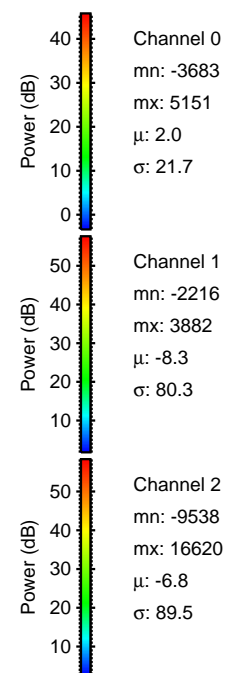

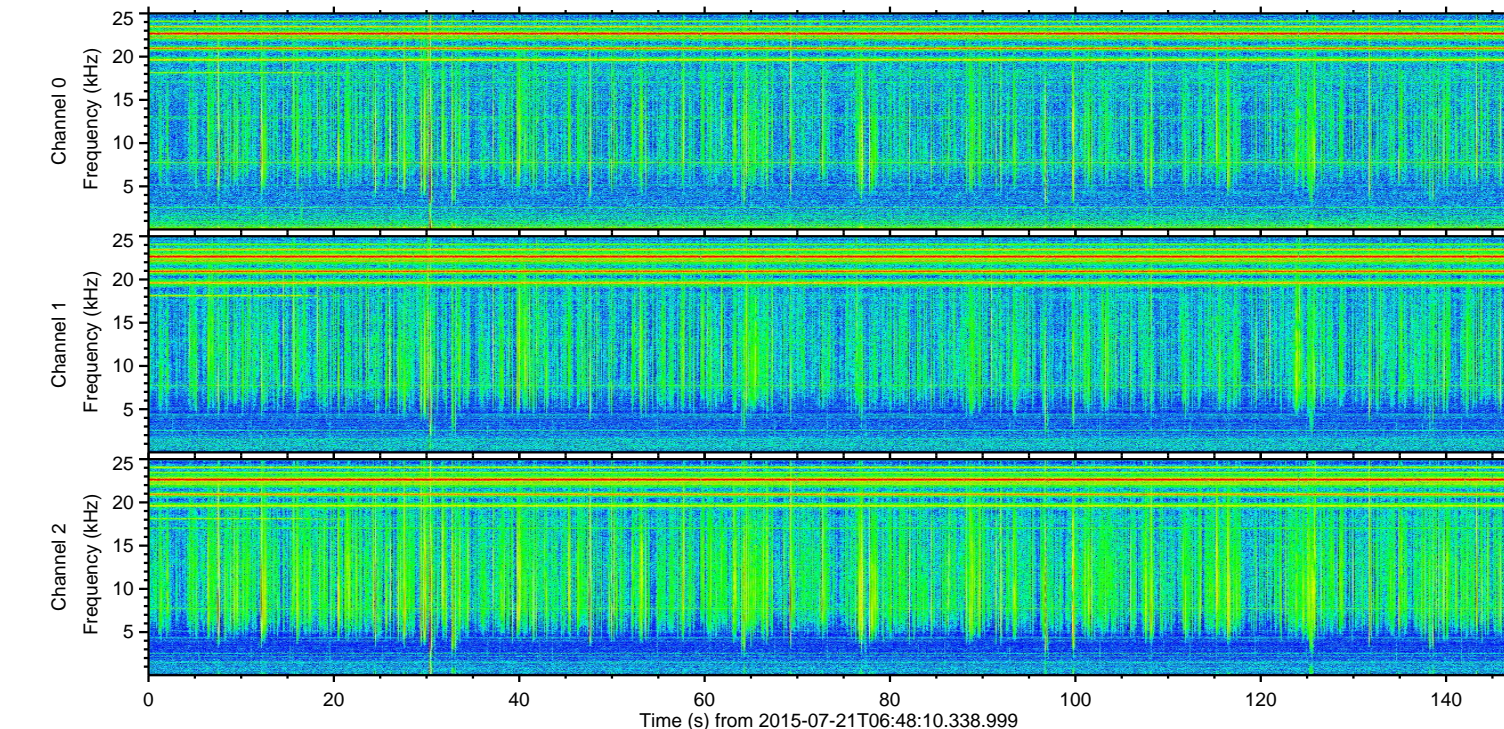
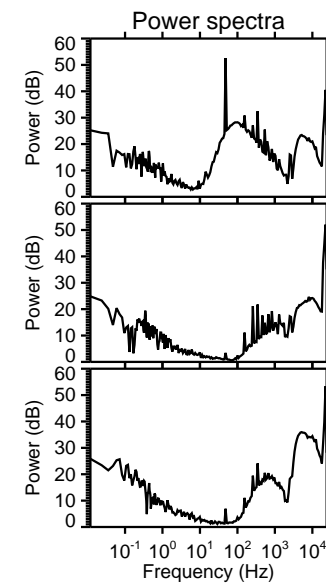
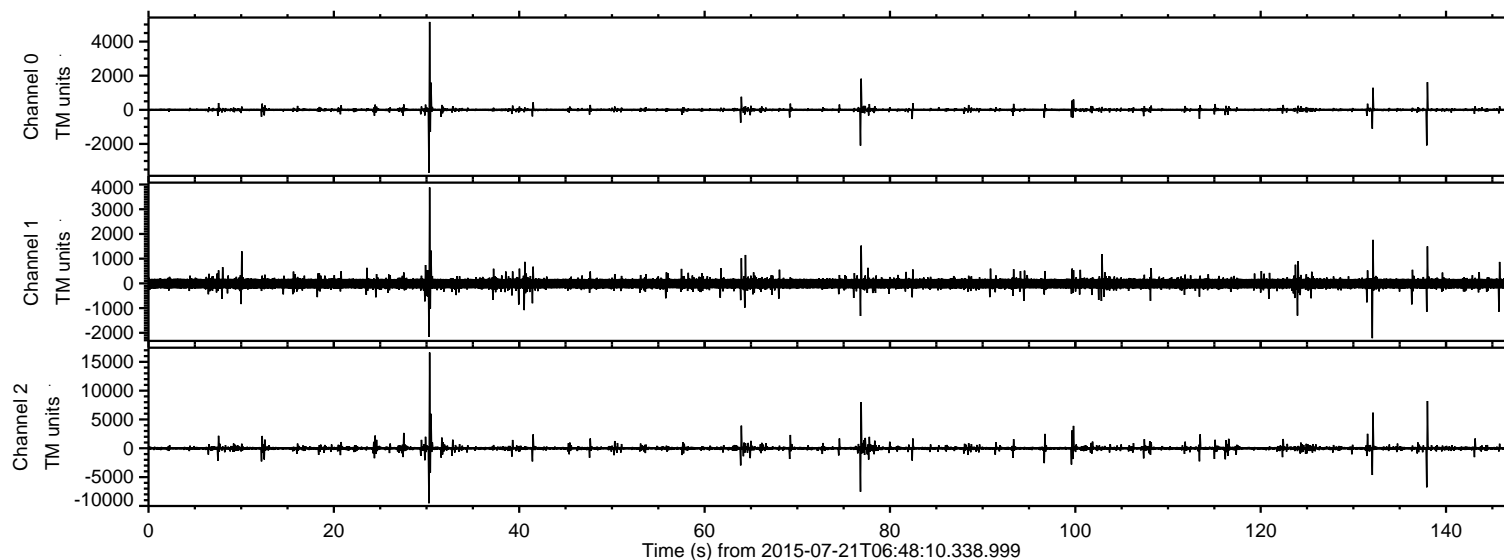

Processed Tue Jul 21 08:54:36 2015 by ELM ver.2012-10-06 from 001\_\_elm20150721\_064809\_\_dat00.bin

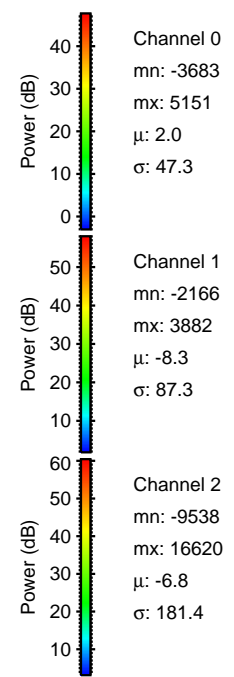
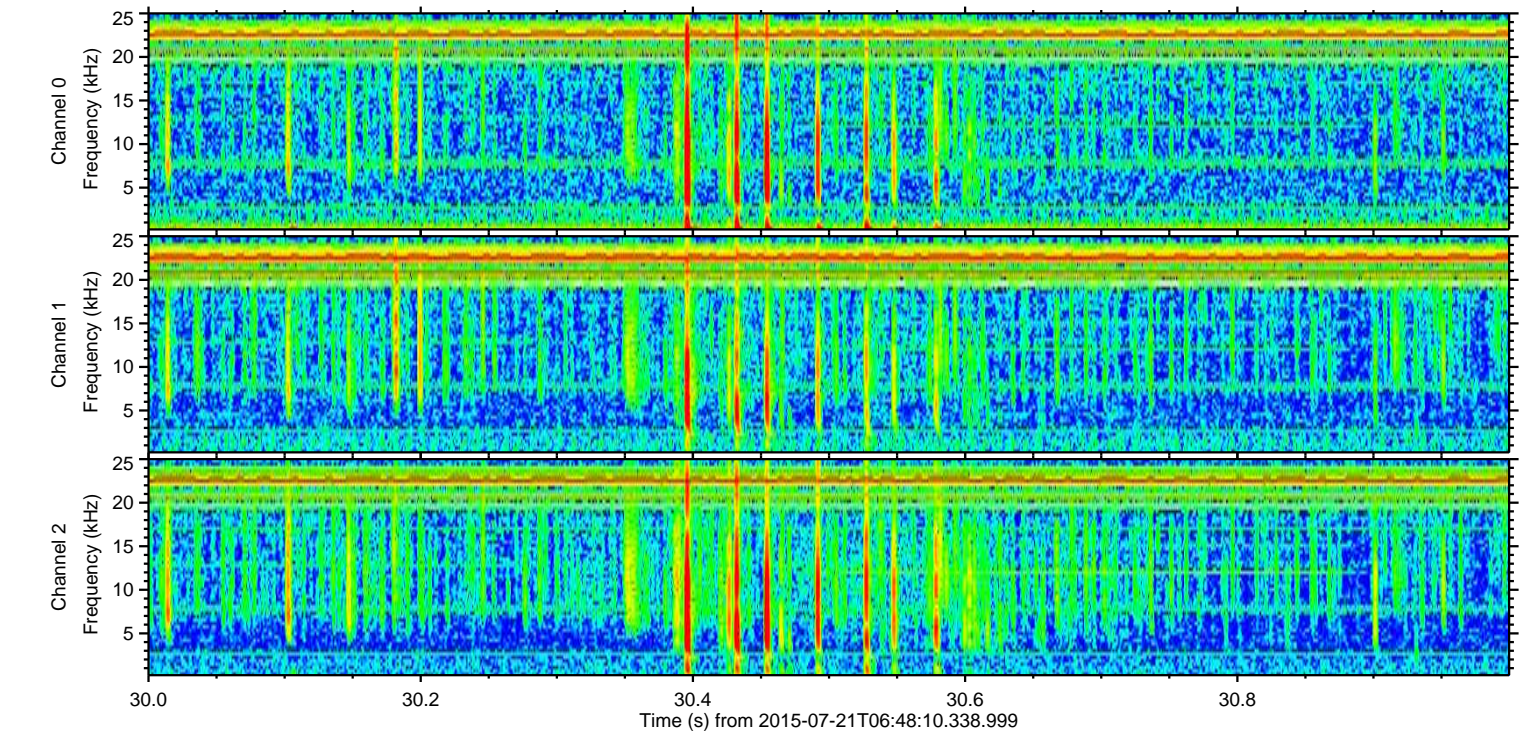
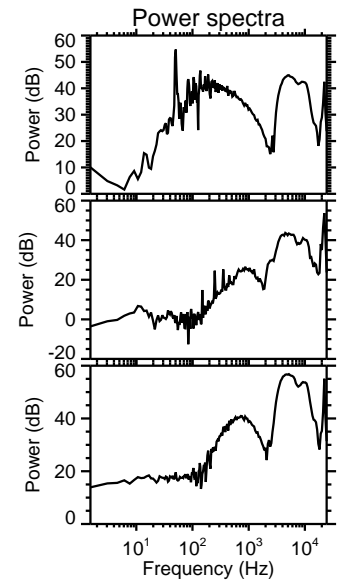
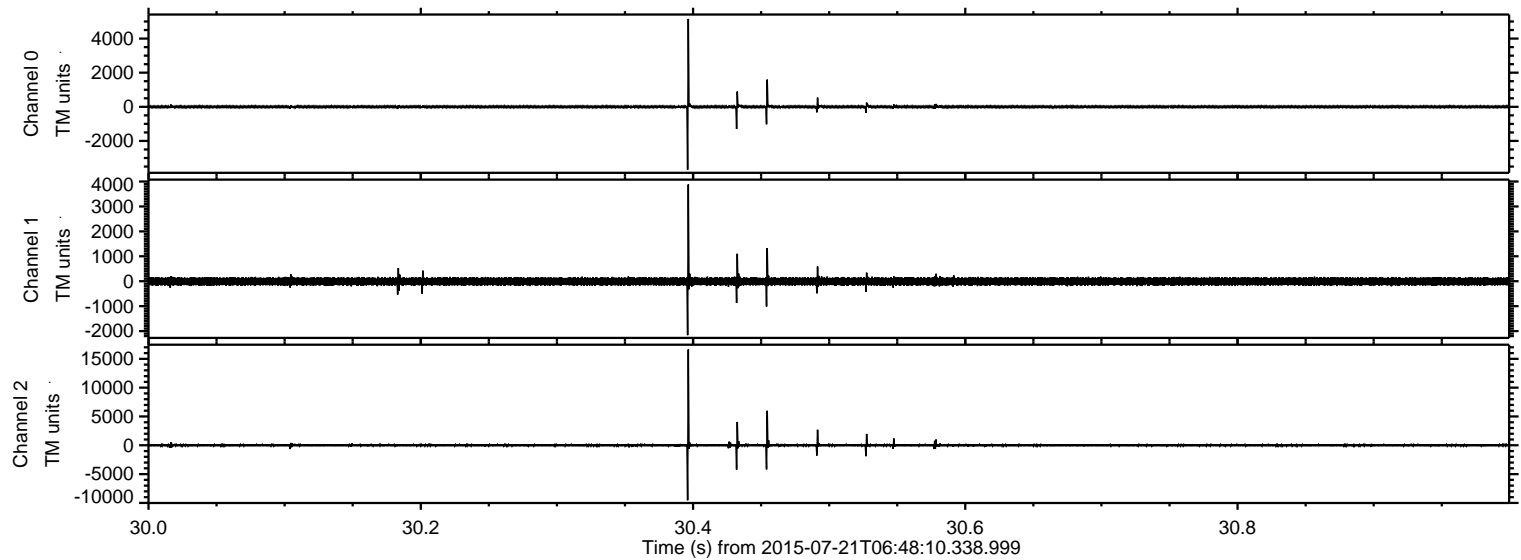



ELMAVAN 3D WAVEFORMS (Measured data sampled at 50 kHz) 51000 packets of 144 samples from 2015-07-21T06:48:10.338.999. Part 139/147

Processed Tue Jul 21 08:54:36 2015 by ELM ver.2012-10-06 from 001\_\_elm20150721\_064809\_\_dat00.bin

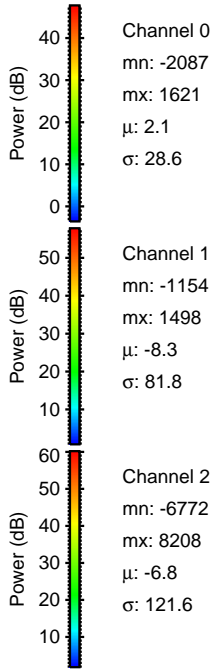
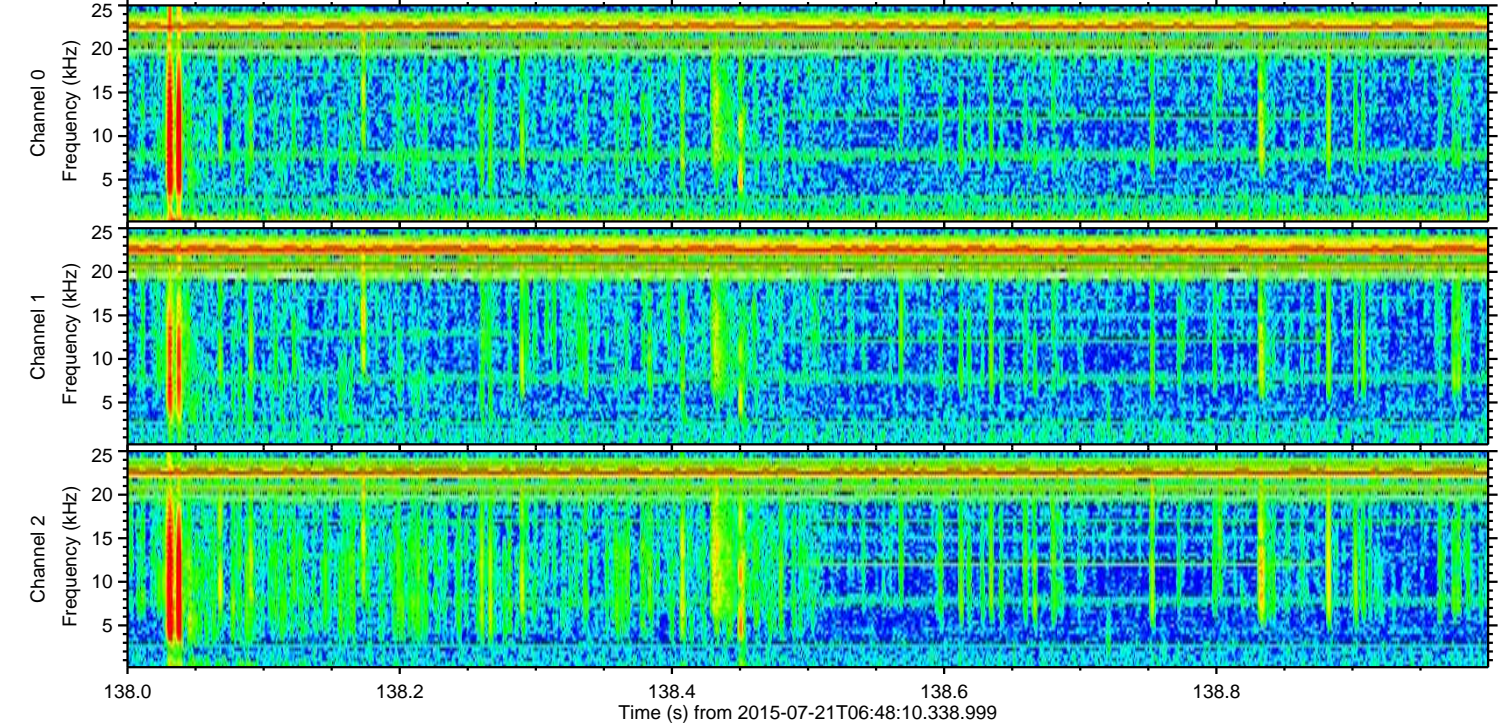
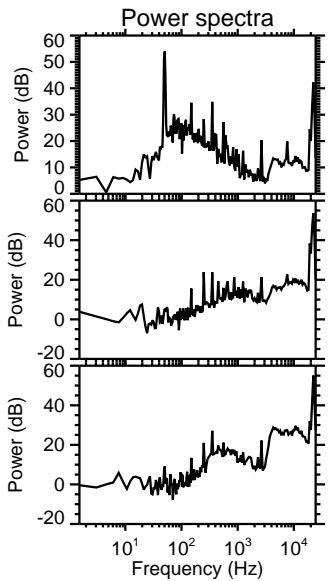
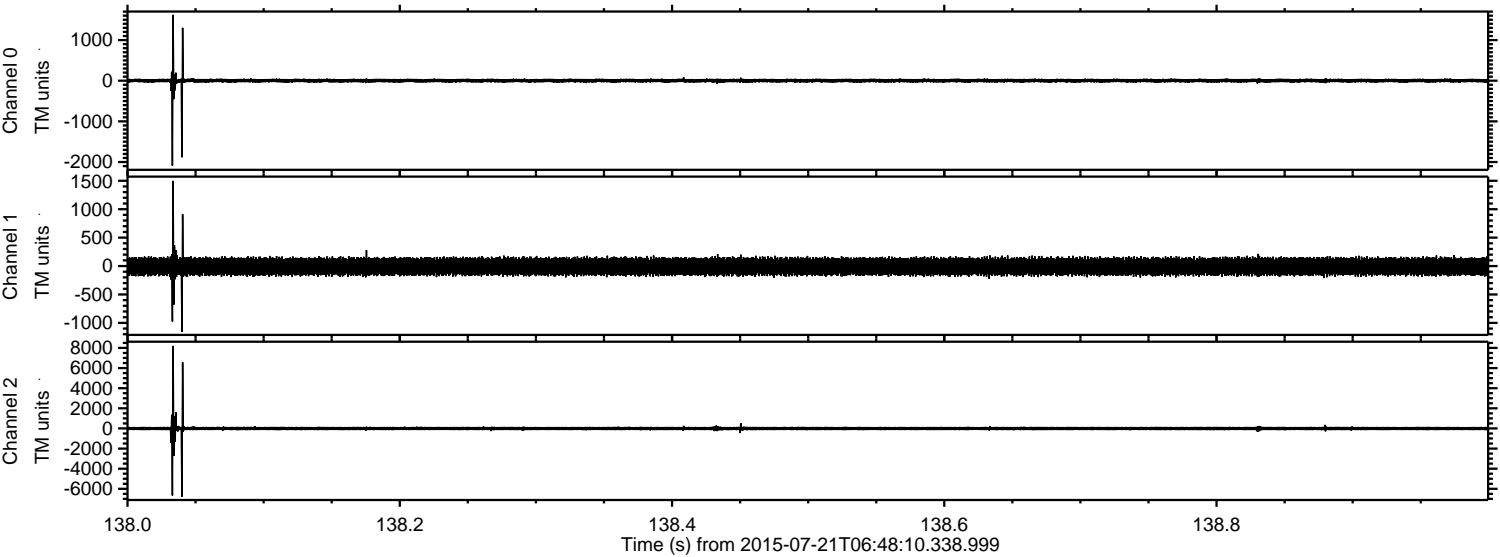



Processed Tue Jul 21 08:54:37 2015 by ELM ver.2012-10-06 from 001\_\_elm20150721\_064809\_\_dat00.bin

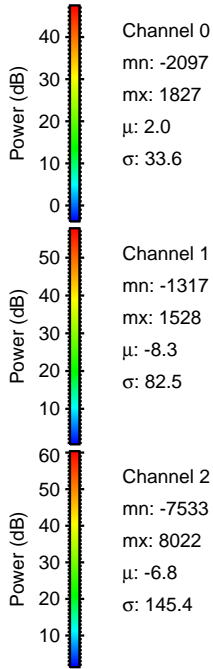
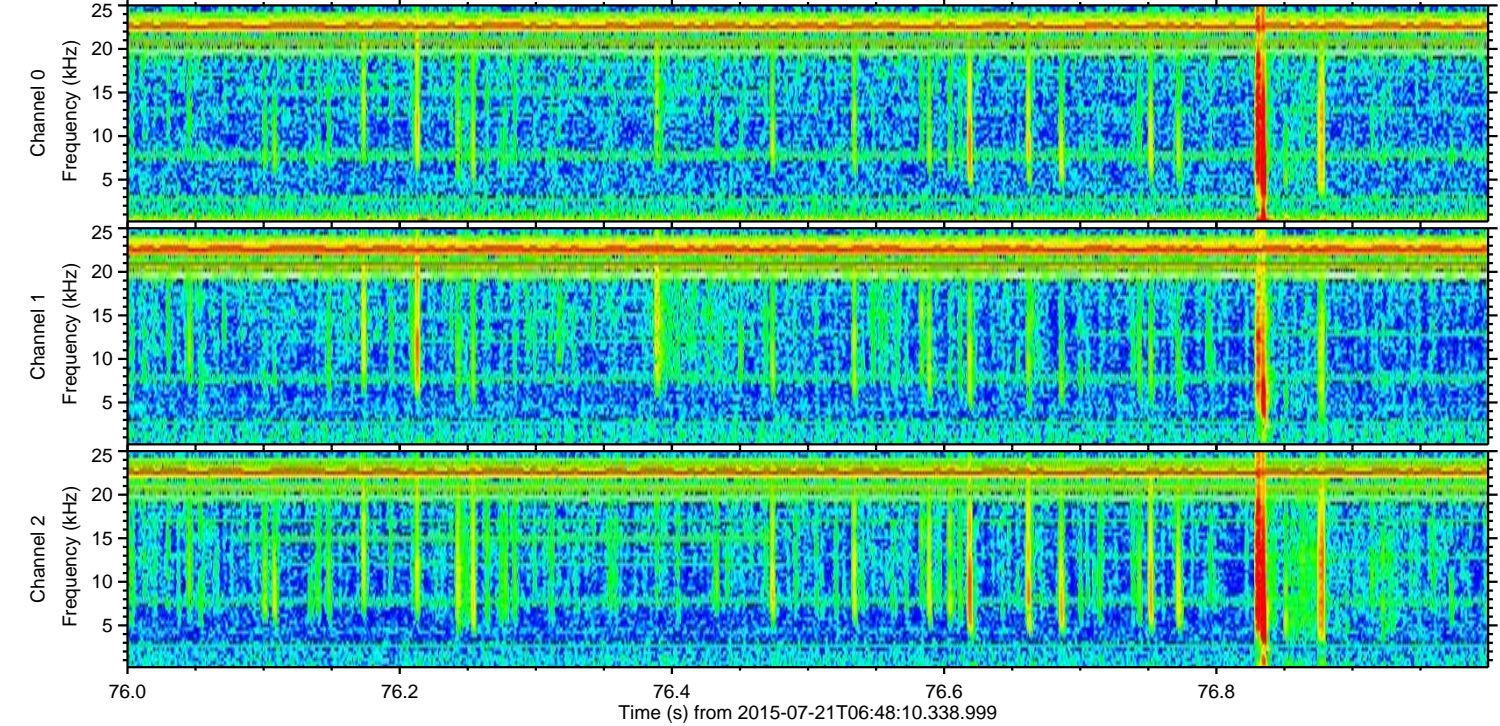
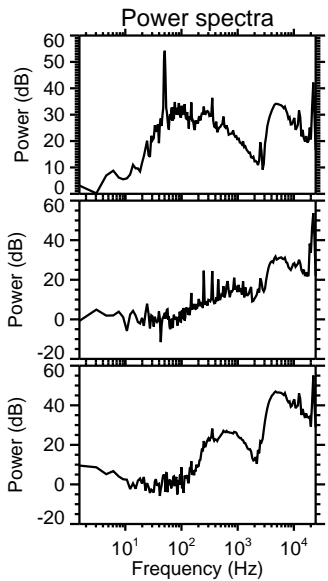
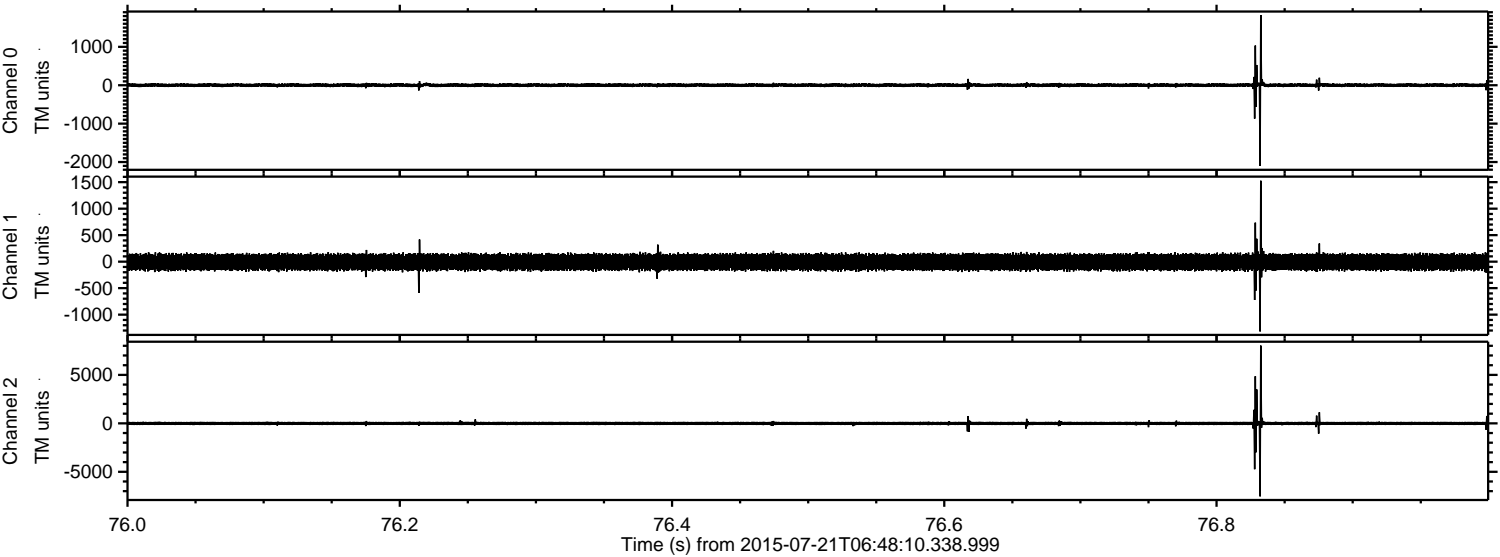



ELMAVAN 3D WAVEFORMS (Measured data sampled at 50 kHz) 51000 packets of 144 samples from 2015-07-21T06:48:10.338.999. Part 133/147

Processed Tue Jul 21 08:54:38 2015 by ELM ver.2012-10-06 from 001\_\_elm20150721\_064809\_\_dat00.bin

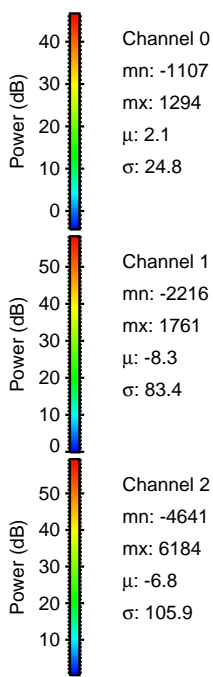
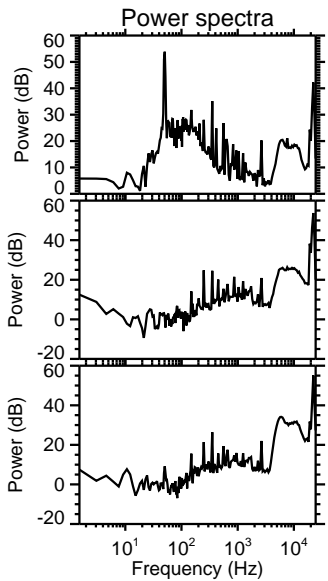
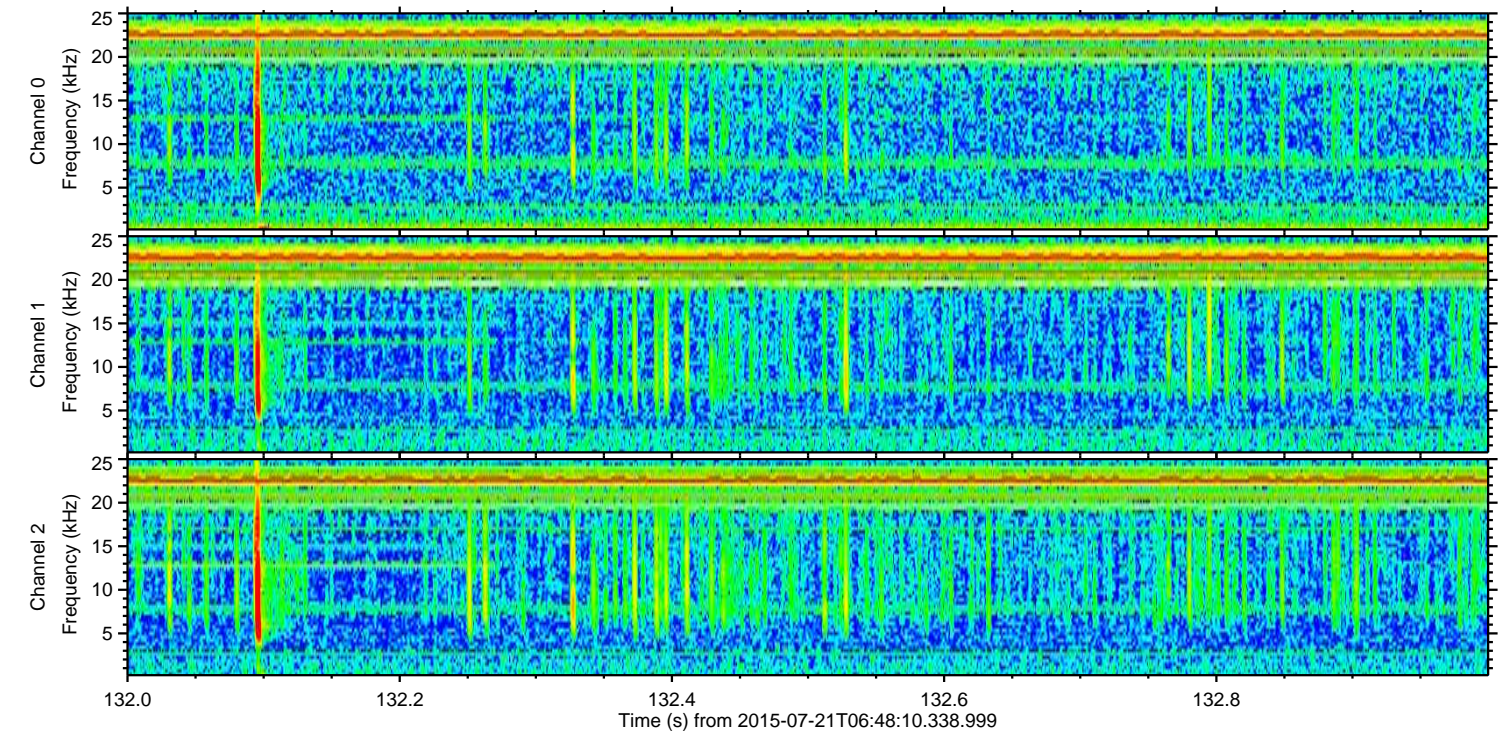
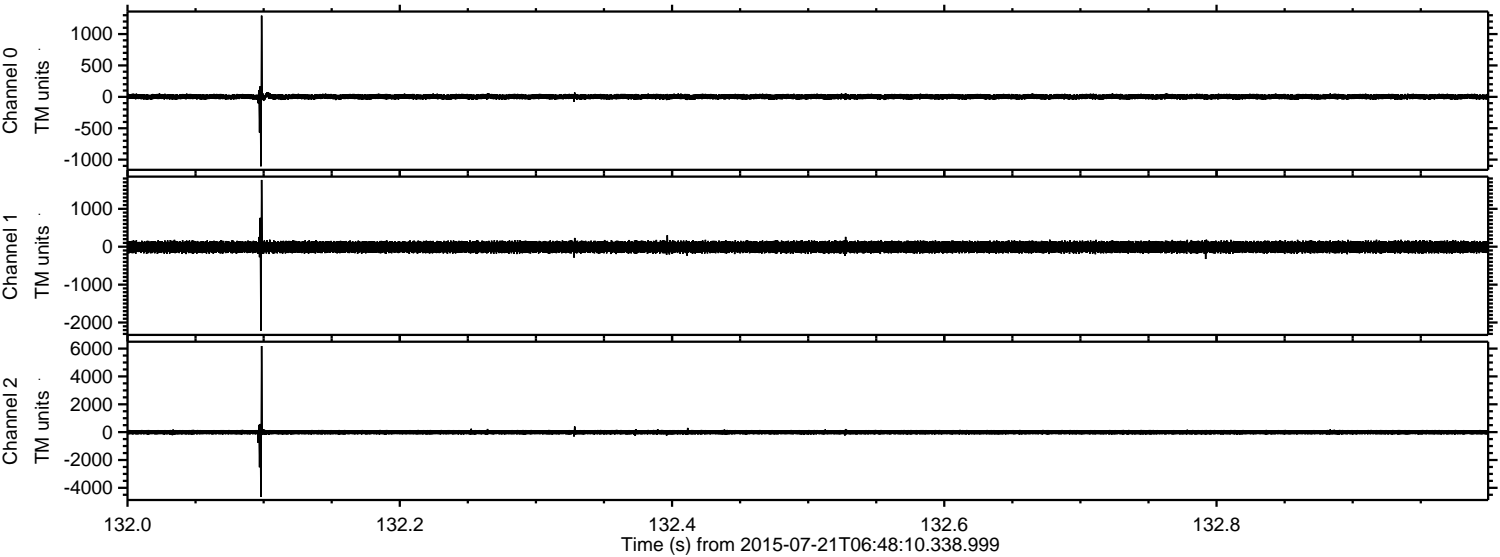

Channel 0  
mn: -1107  
mx: 1294  
 $\mu$ : 2.1  
 $\sigma$ : 24.8

Channel 1  
mn: -2216  
mx: 1761  
 $\mu$ : -8.3  
 $\sigma$ : 83.4

Channel 2  
mn: -4641  
mx: 6184  
 $\mu$ : -6.8  
 $\sigma$ : 105.9



ELMAVAN 3D WAVEFORMS (Measured data sampled at 50 kHz) 51000 packets of 144 samples from 2015-07-21T06:48:10.338.999. Part 64/147

Processed Tue Jul 21 08:54:39 2015 by ELM ver.2012-10-06 from 001\_\_elm20150721\_064809\_\_dat00.bin

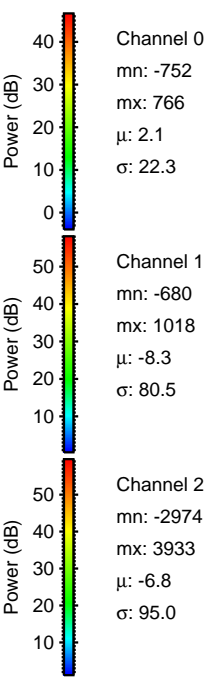
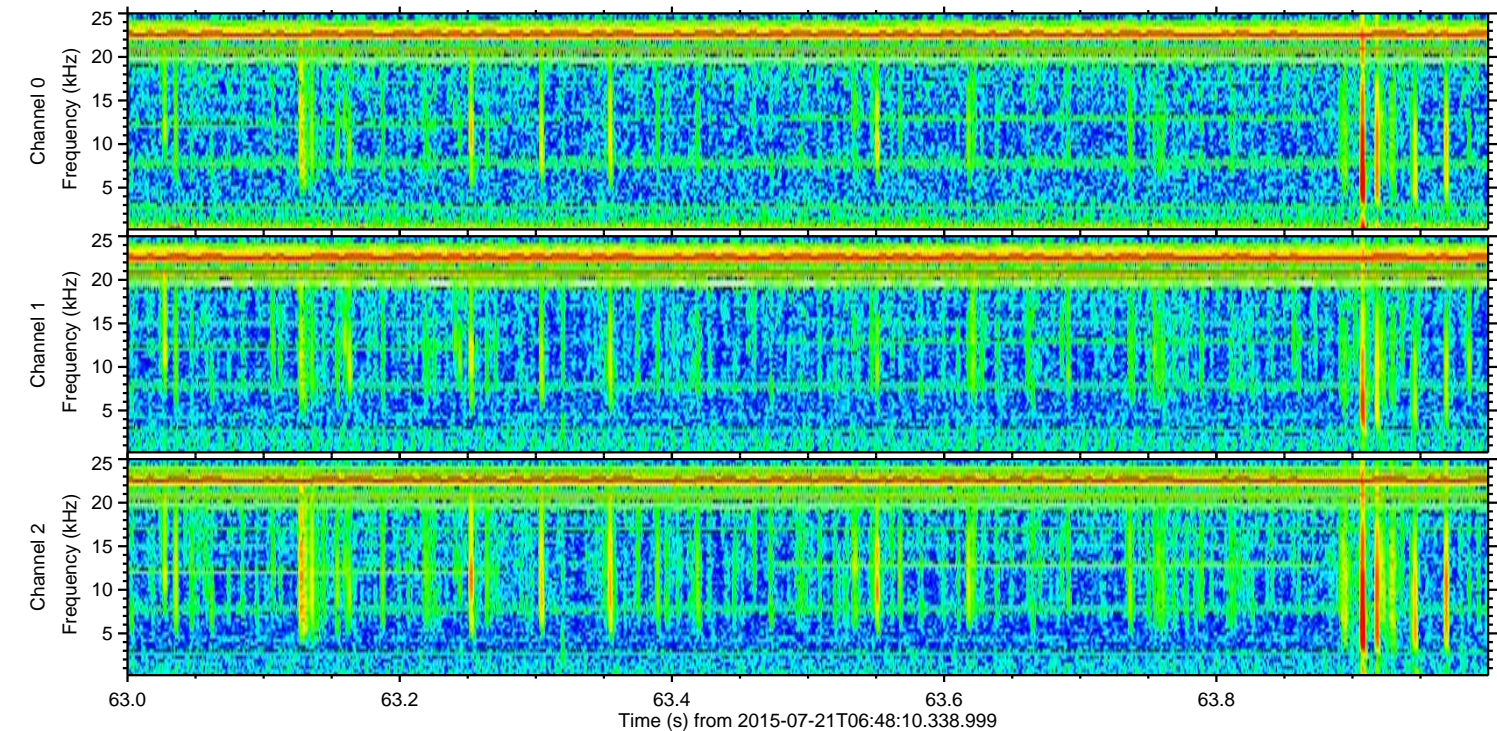
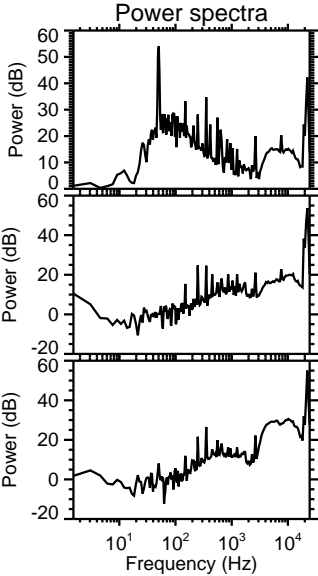
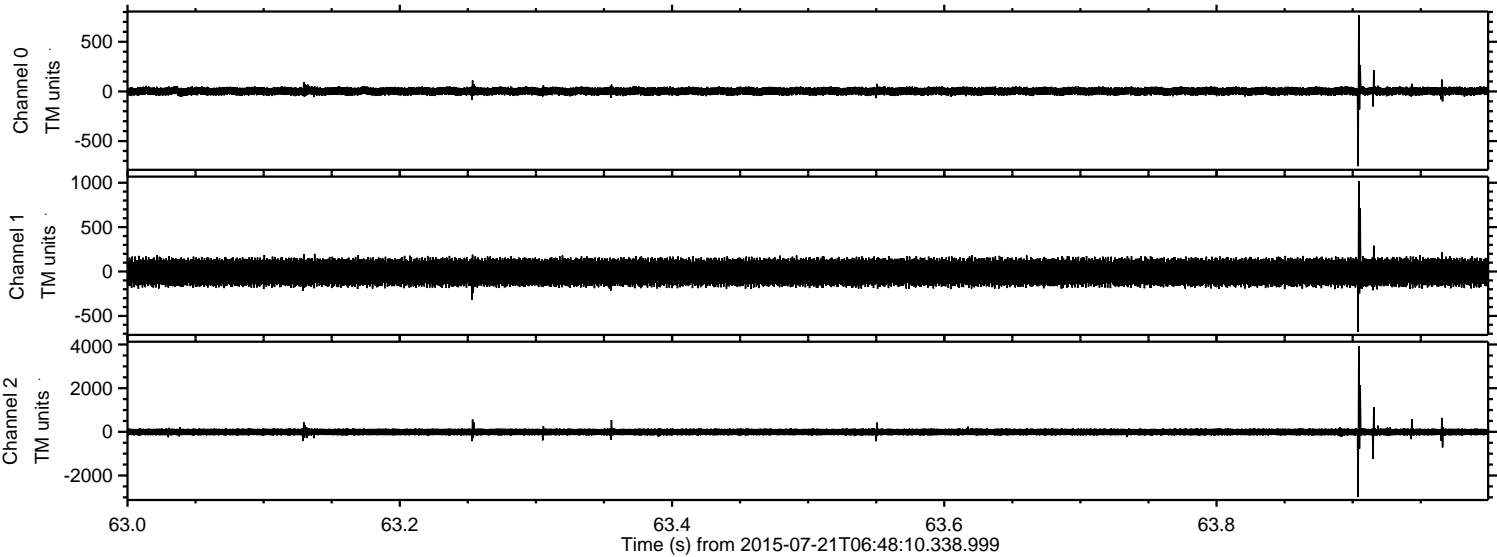



ELMAVAN 3D WAVEFORMS (Measured data sampled at 50 kHz) 51000 packets of 144 samples from 2015-07-21T06:48:10.338.999. Part 100/147

Processed Tue Jul 21 08:54:40 2015 by ELM ver.2012-10-06 from 001\_\_elm20150721\_064809\_\_dat00.bin

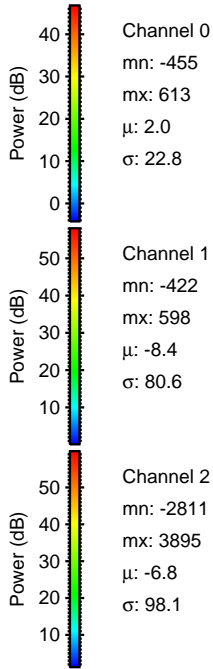
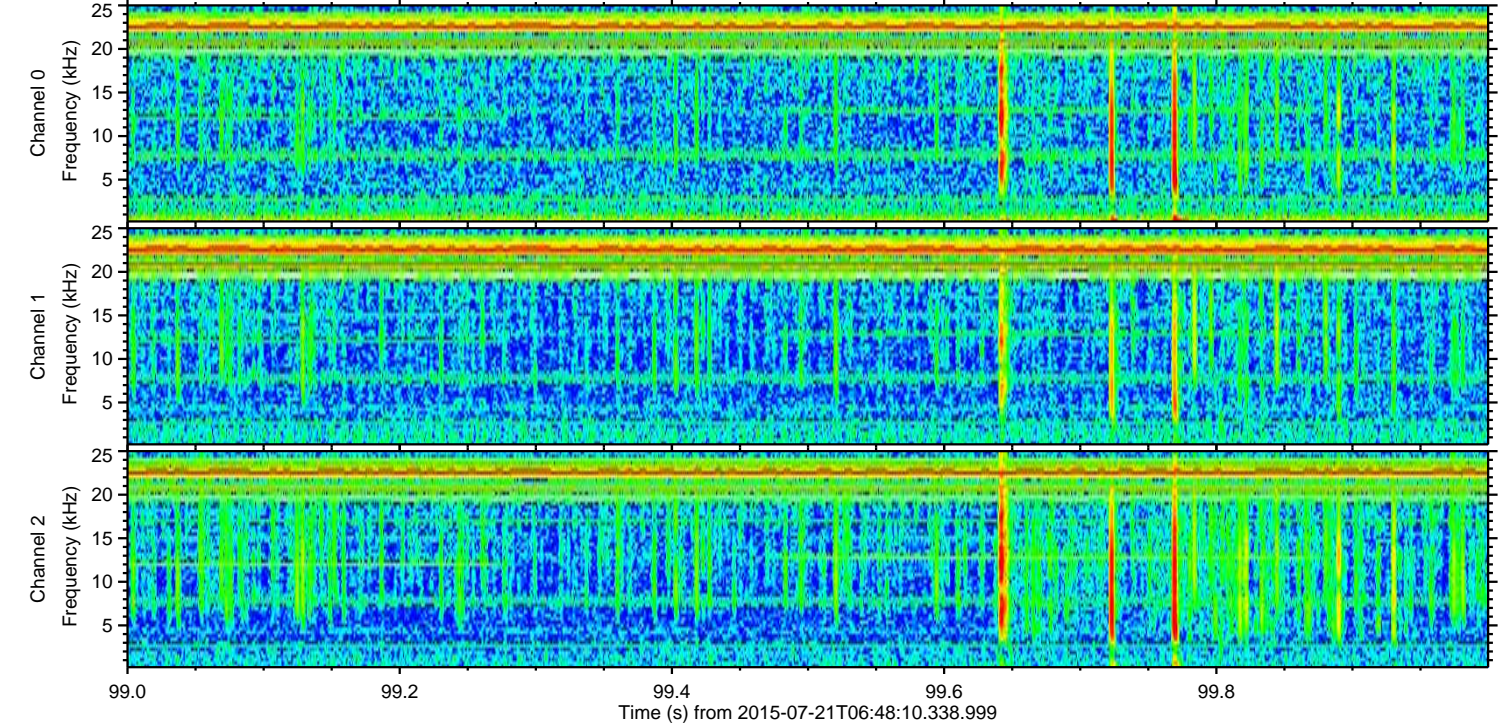
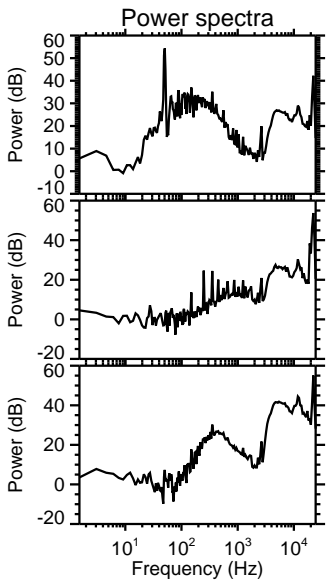
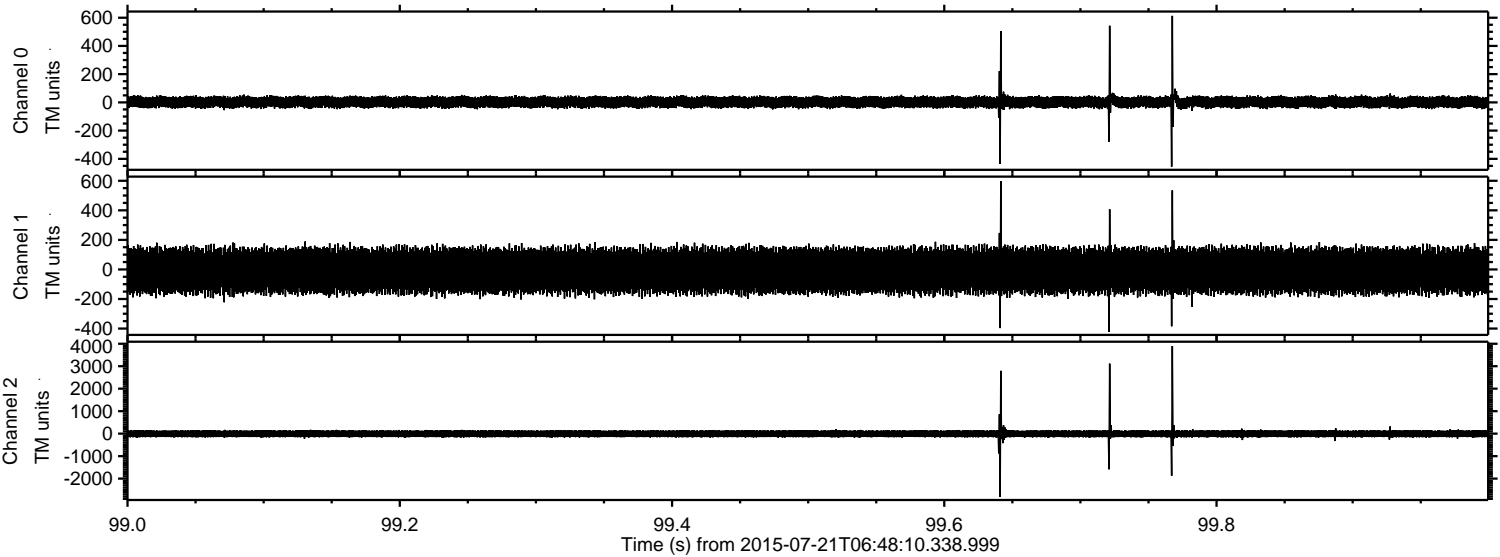



Processed Tue Jul 21 08:54:41 2015 by ELM ver.2012-10-06 from 001\_\_elm20150721\_064809\_\_dat00.bin

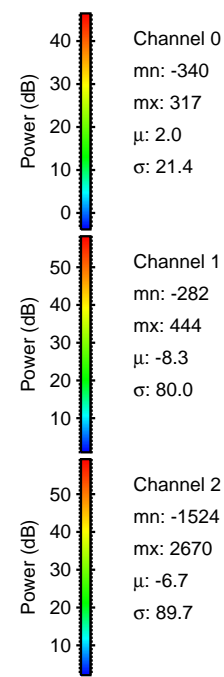
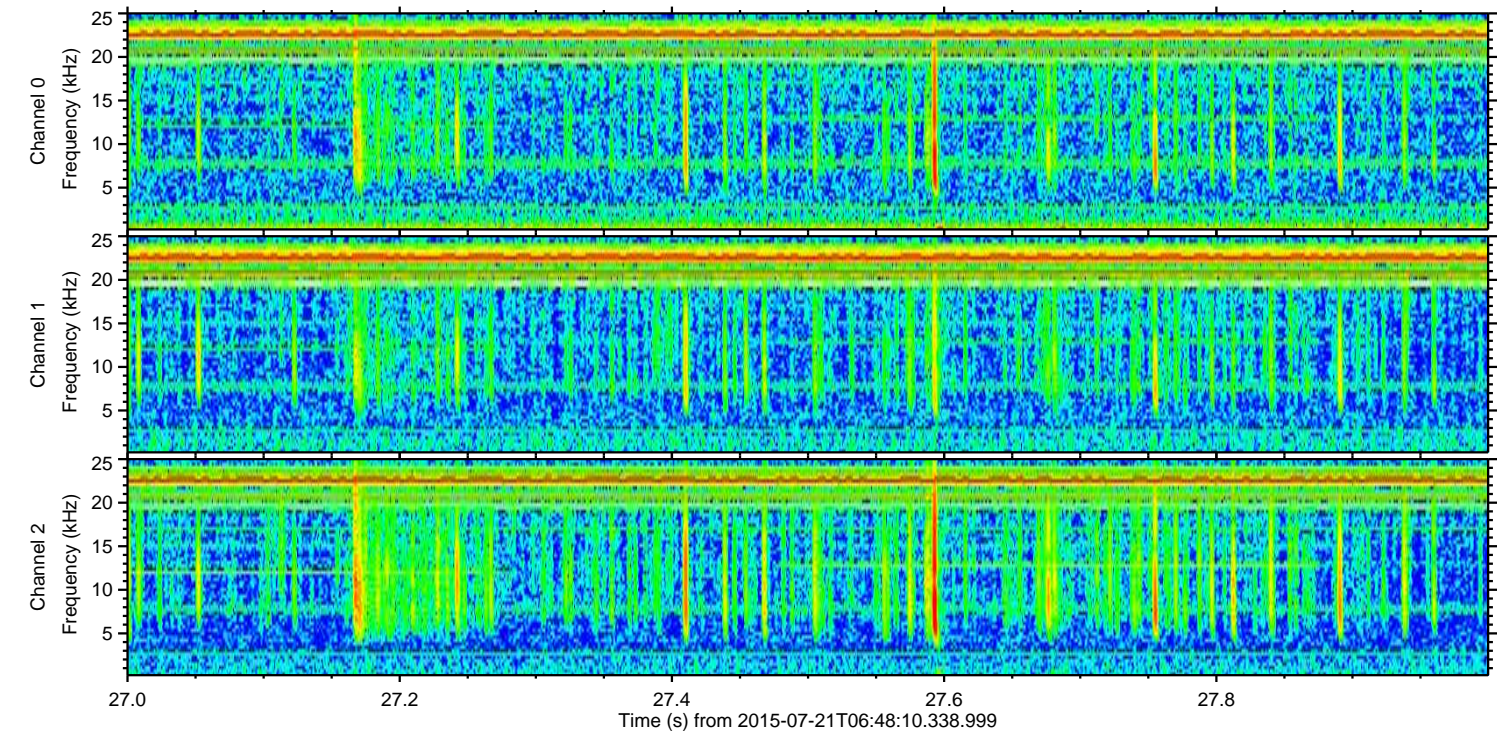
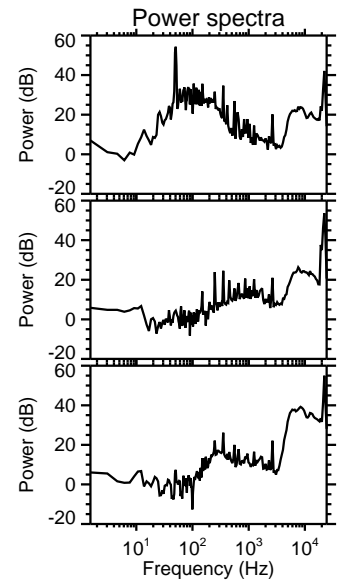
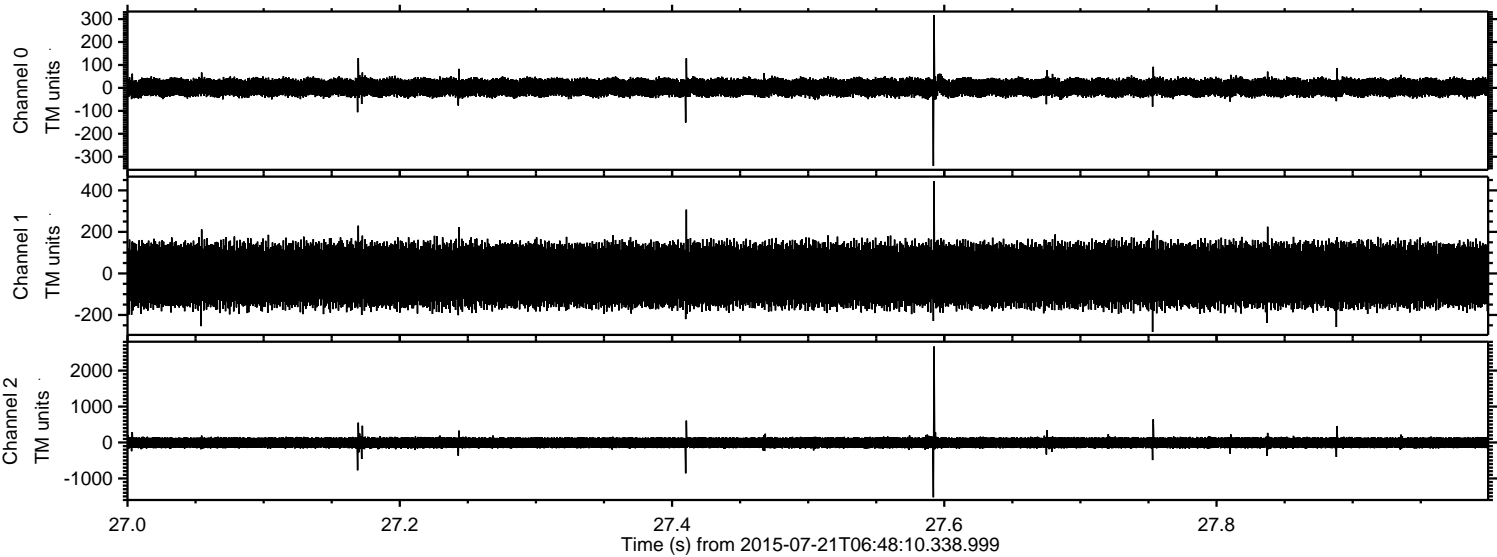

Channel 0  
mn: -340  
mx: 317  
 $\mu$ : 2.0  
 $\sigma$ : 21.4

Channel 1  
mn: -282  
mx: 444  
 $\mu$ : -8.3  
 $\sigma$ : 80.0

Channel 2  
mn: -1524  
mx: 2670  
 $\mu$ : -6.7  
 $\sigma$ : 89.7



Processed Tue Jul 21 08:54:42 2015 by ELM ver.2012-10-06 from 001\_\_elm20150721\_064809\_\_dat00.bin

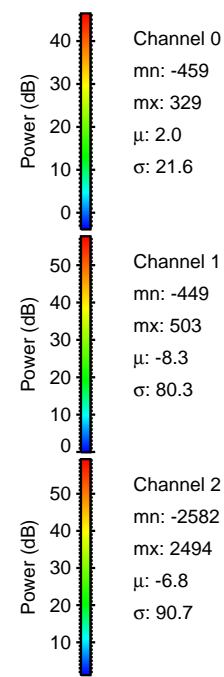
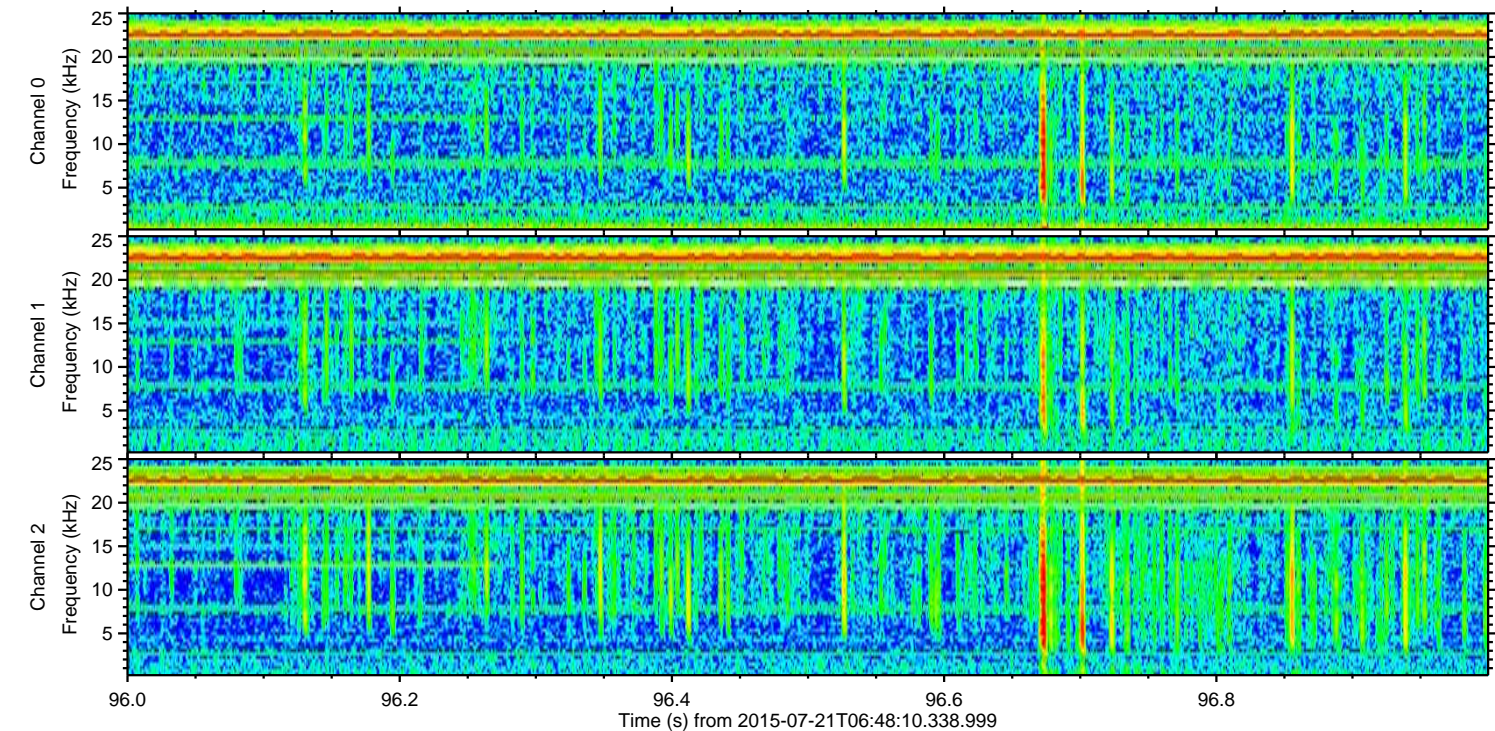
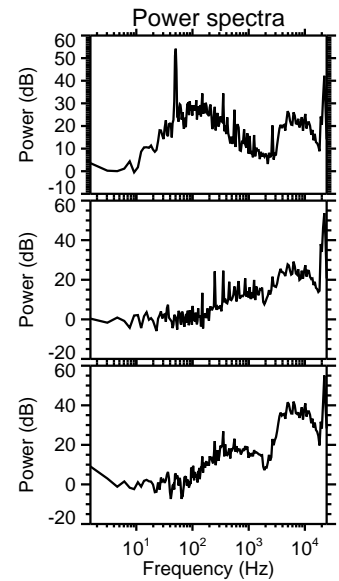
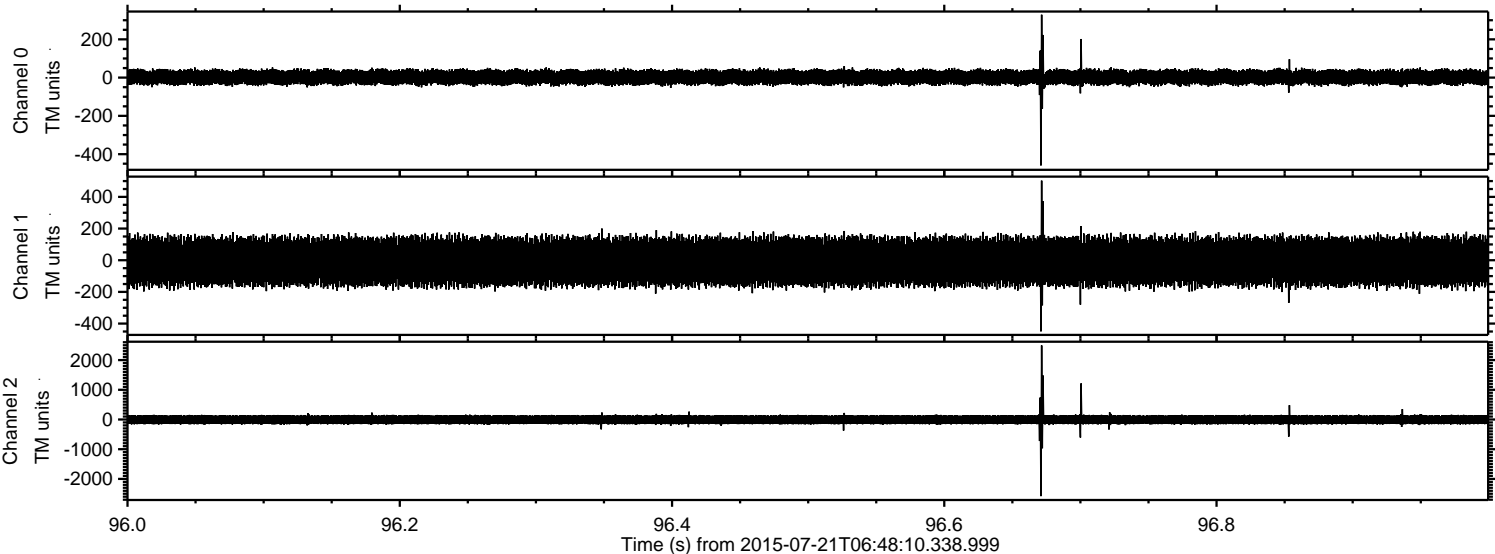



ELMAVAN 3D WAVEFORMS (Measured data sampled at 50 kHz) 51000 packets of 144 samples from 2015-07-21T06:48:10.338.999. Part 132/147

Processed Tue Jul 21 08:54:43 2015 by ELM ver.2012-10-06 from 001\_\_elm20150721\_064809\_\_dat00.bin

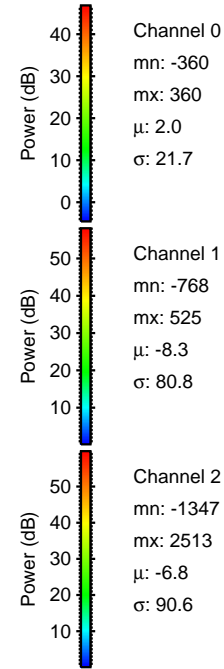
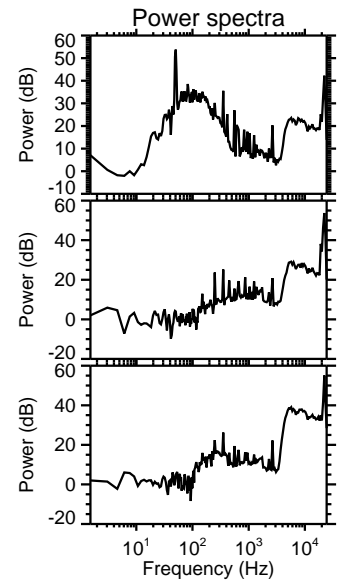
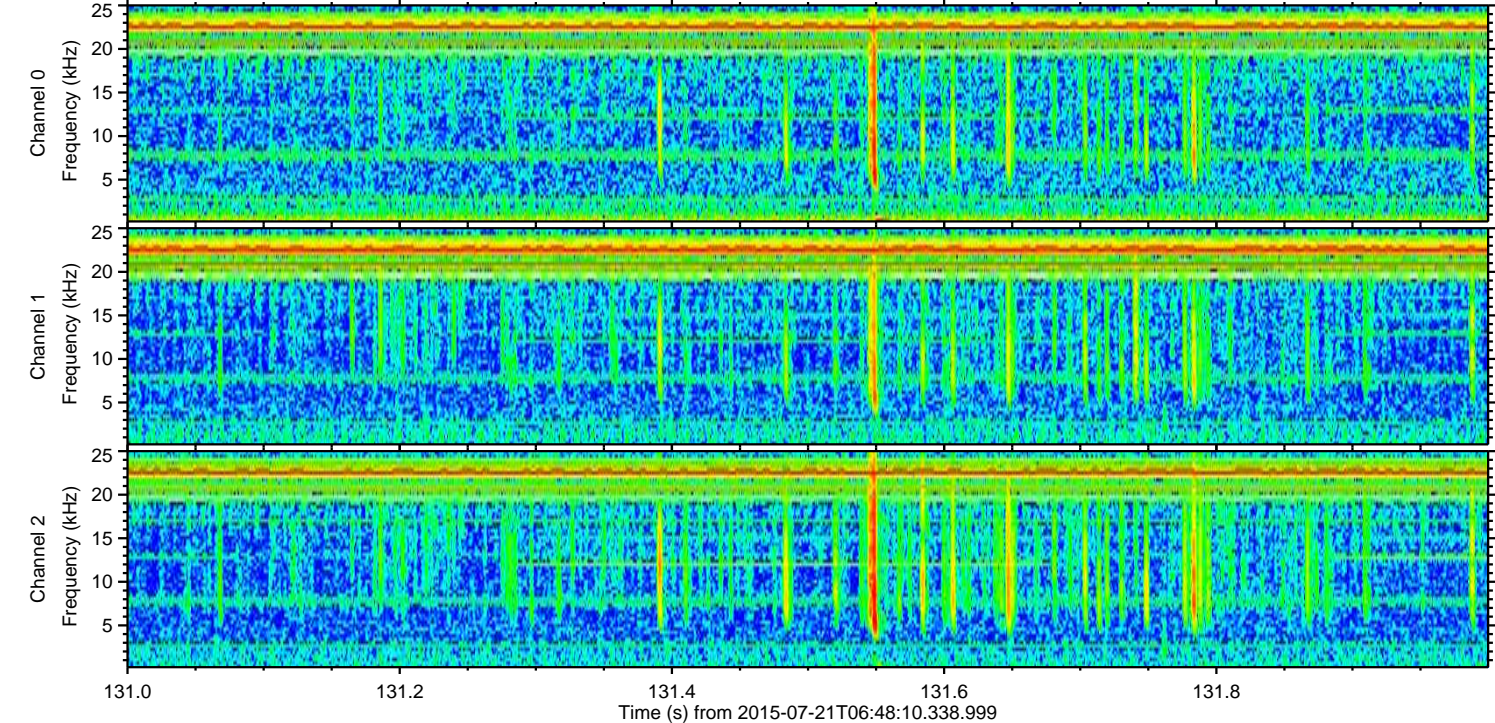
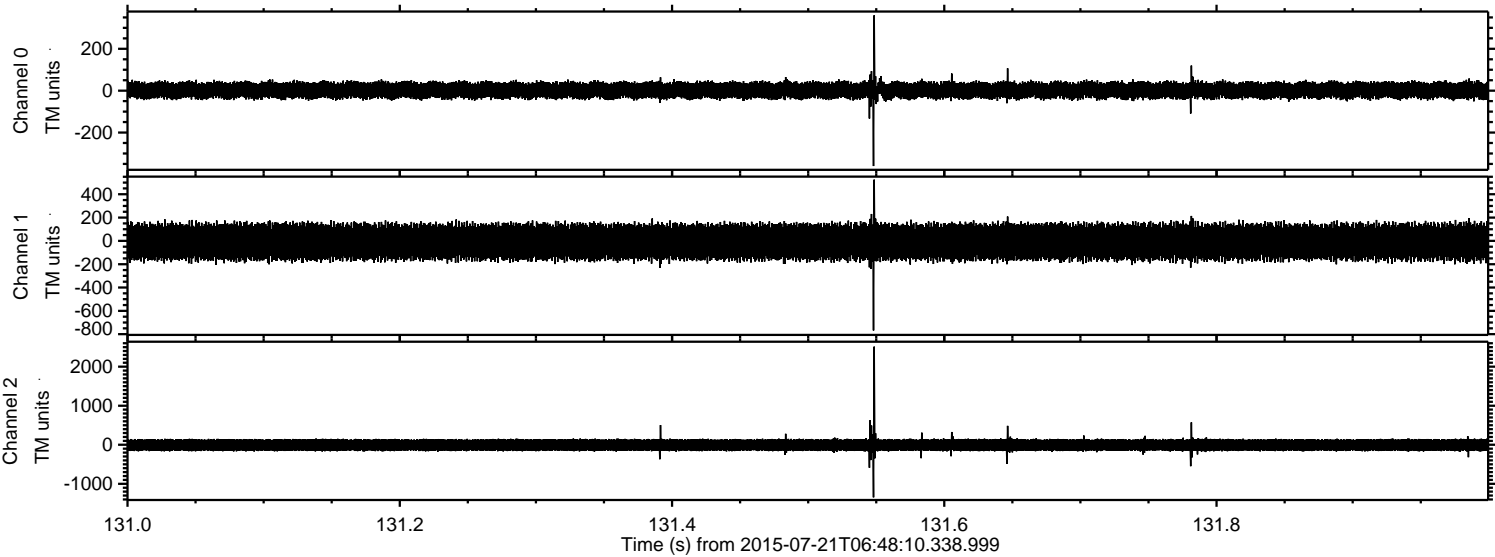



ELMAVAN 3D WAVEFORMS (Measured data sampled at 50 kHz) 51000 packets of 144 samples from 2015-07-21T06:48:10.338.999. Part 45/147

Processed Tue Jul 21 08:54:44 2015 by ELM ver.2012-10-06 from 001\_\_elm20150721\_064809\_\_dat00.bin

