

# ELMAVAN 3D WAVEFORMS (Measured data sampled at 50 kHz) 51000 packets of 144 samples from 2015-07-21T04:23:04.093.999.

Processed Tue Jul 21 06:29:20 2015 by ELM ver.2012-10-06 from 001\_\_elm20150721\_042303\_\_dat00.bin

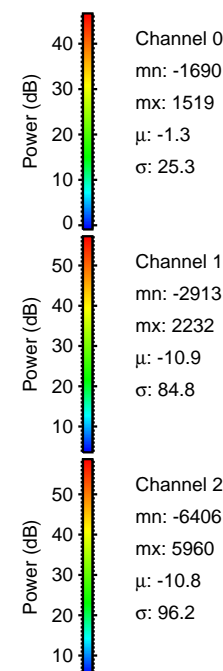
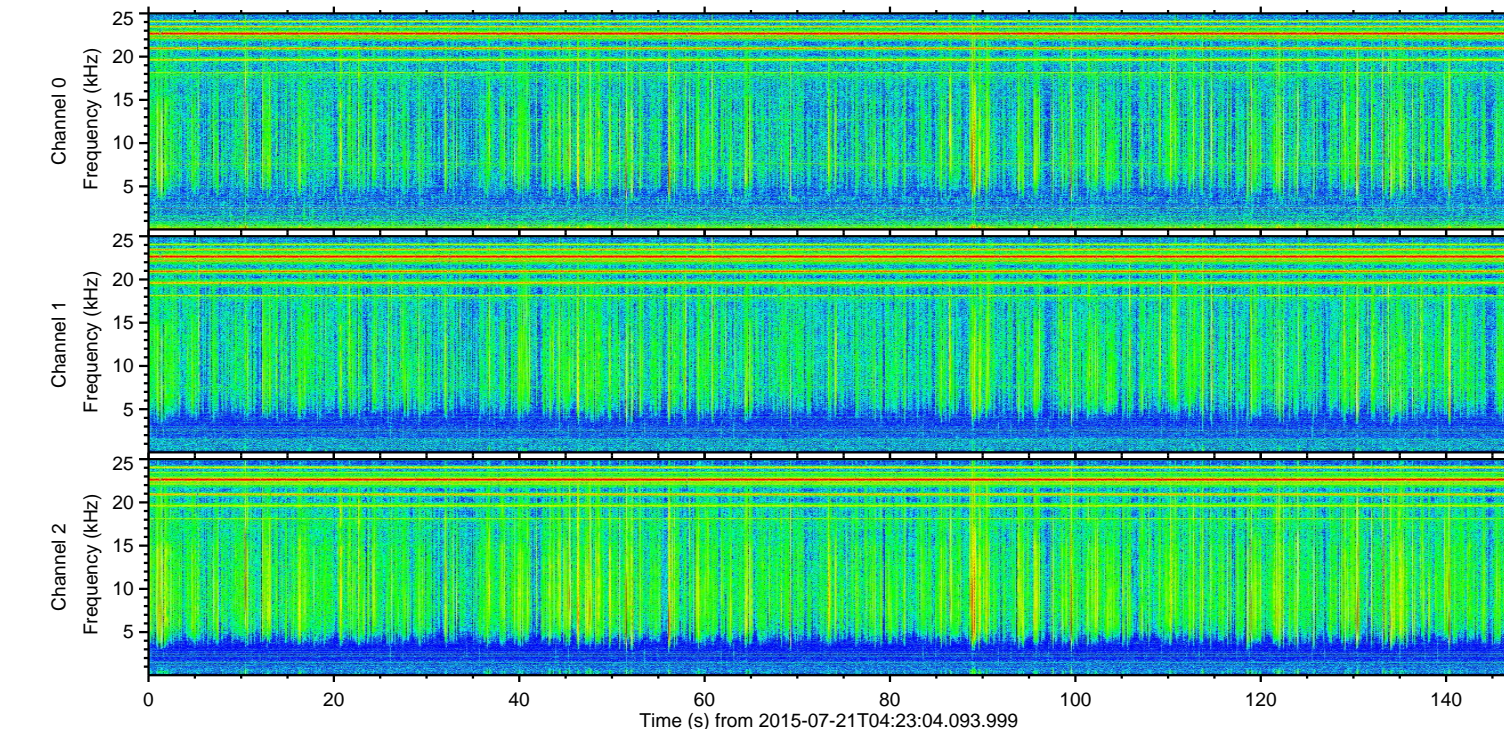
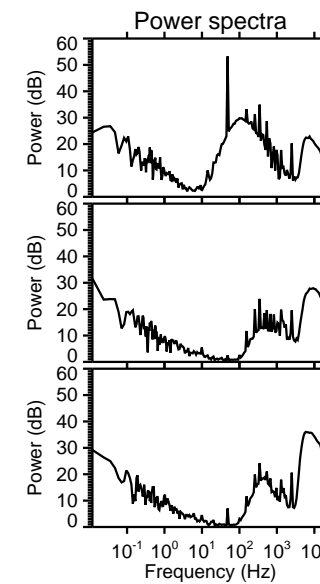
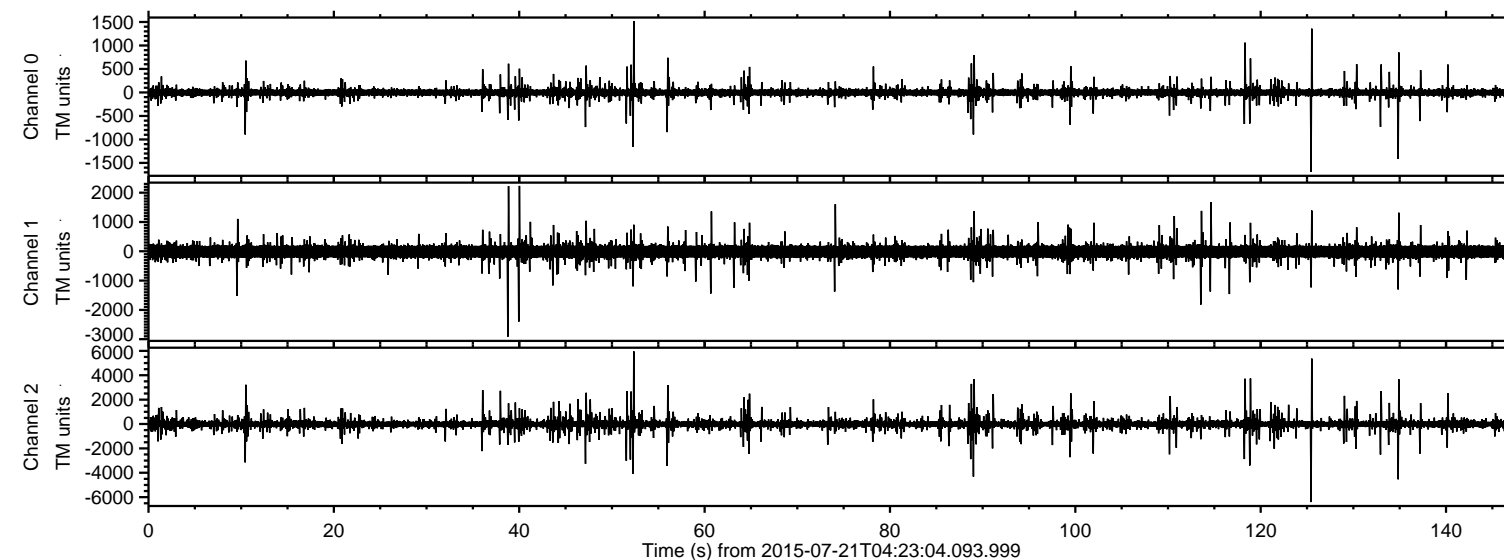

ELMAVAN 3D WAVEFORMS (Measured data sampled at 50 kHz) 51000 packets of 144 samples from 2015-07-21T04:23:04.093.999. Part 126/147

Processed Tue Jul 21 06:29:31 2015 by ELM ver.2012-10-06 from 001\_\_elm20150721\_042303\_\_dat00.bin

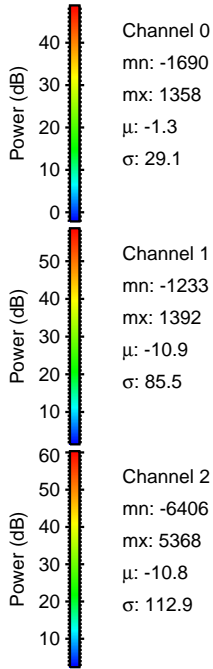
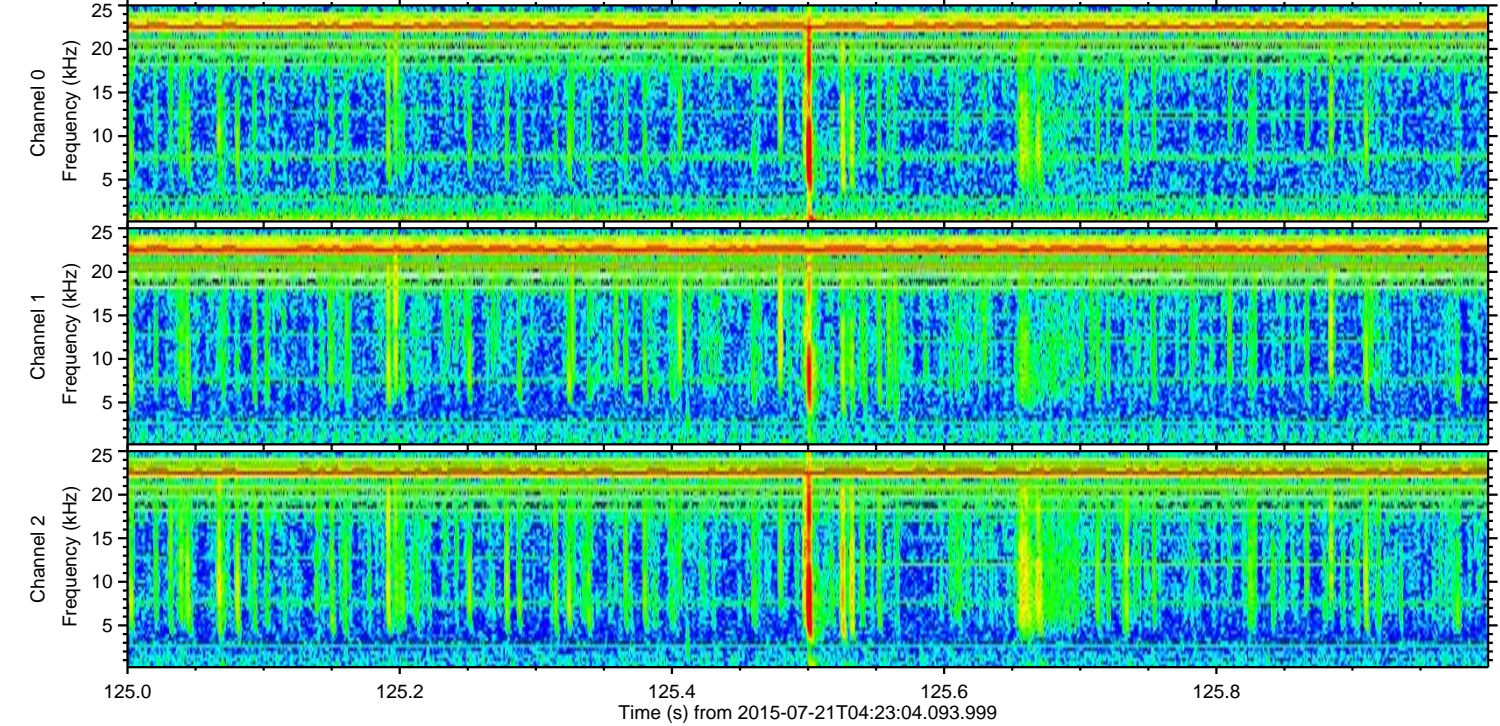
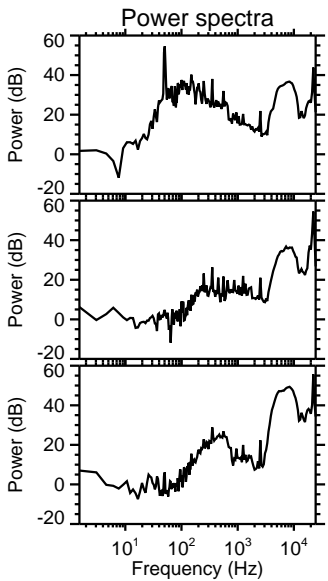
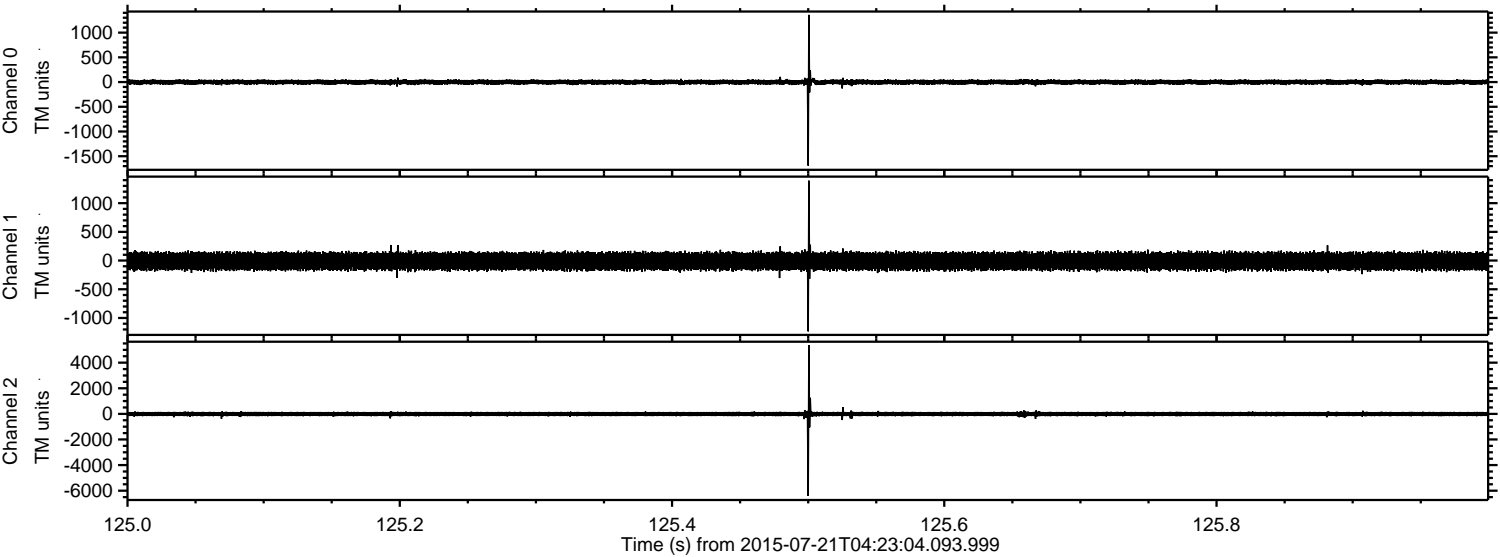

Processed Tue Jul 21 06:29:32 2015 by ELM ver.2012-10-06 from 001\_\_elm20150721\_042303\_\_dat00.bin

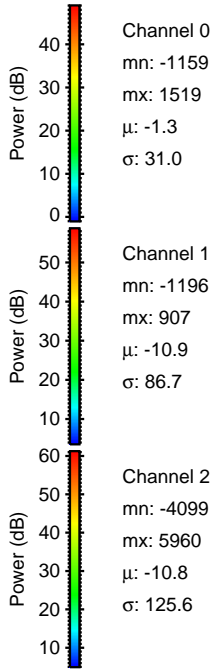
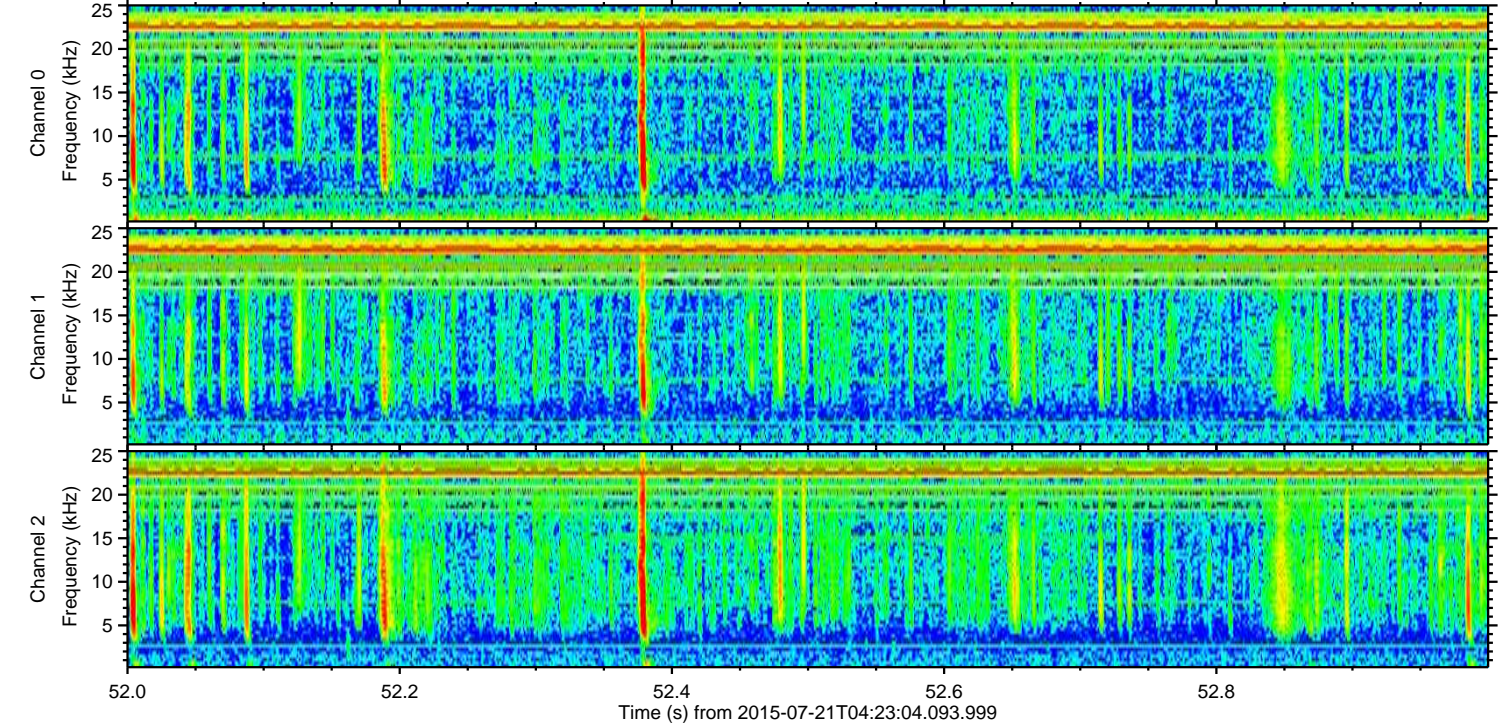
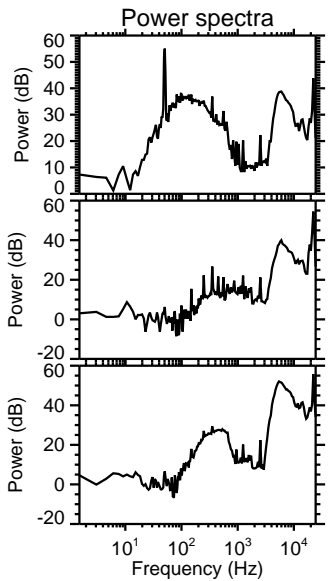
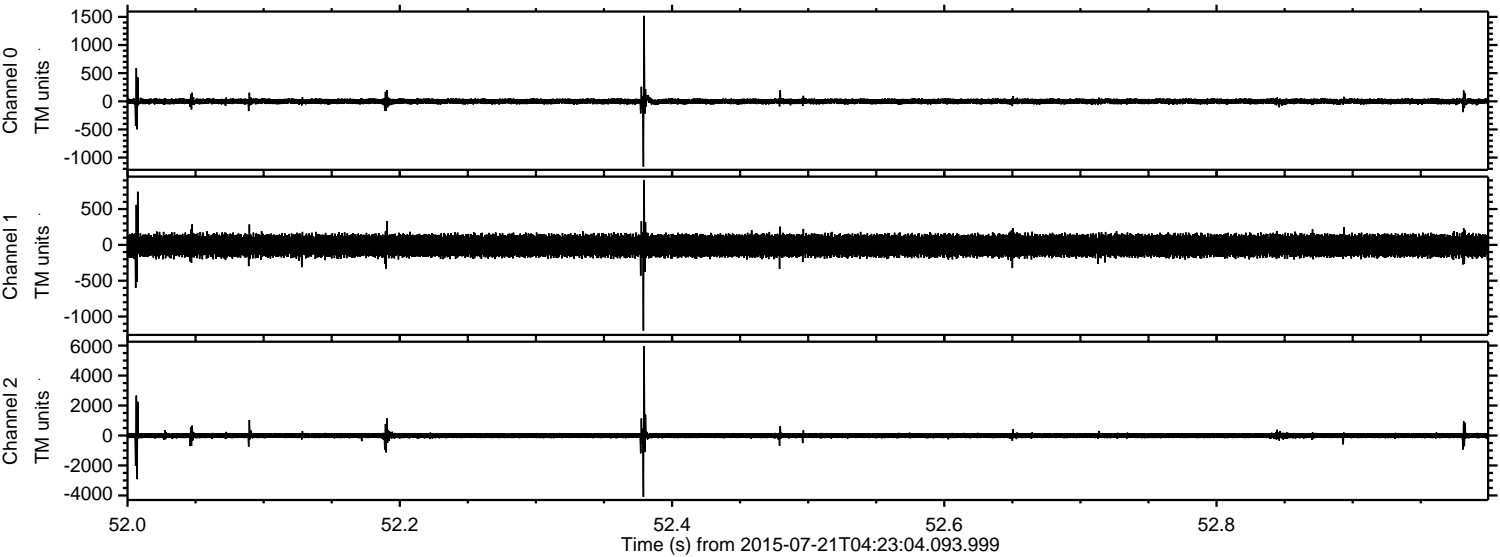

Channel 0  
mn: -1159  
mx: 1519  
 $\mu$ : -1.3  
 $\sigma$ : 31.0

Channel 1  
mn: -1196  
mx: 907  
 $\mu$ : -10.9  
 $\sigma$ : 86.7

Channel 2  
mn: -4099  
mx: 5960  
 $\mu$ : -10.8  
 $\sigma$ : 125.6

ELMAVAN 3D WAVEFORMS (Measured data sampled at 50 kHz) 51000 packets of 144 samples from 2015-07-21T04:23:04.093.999. Part 135/147

Processed Tue Jul 21 06:29:33 2015 by ELM ver.2012-10-06 from 001\_\_elm20150721\_042303\_\_dat00.bin

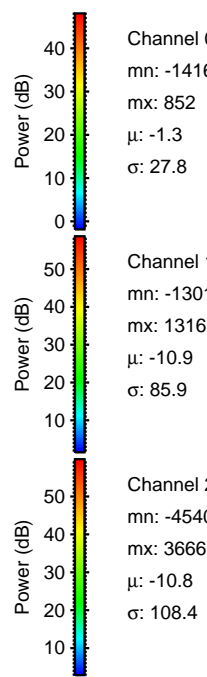
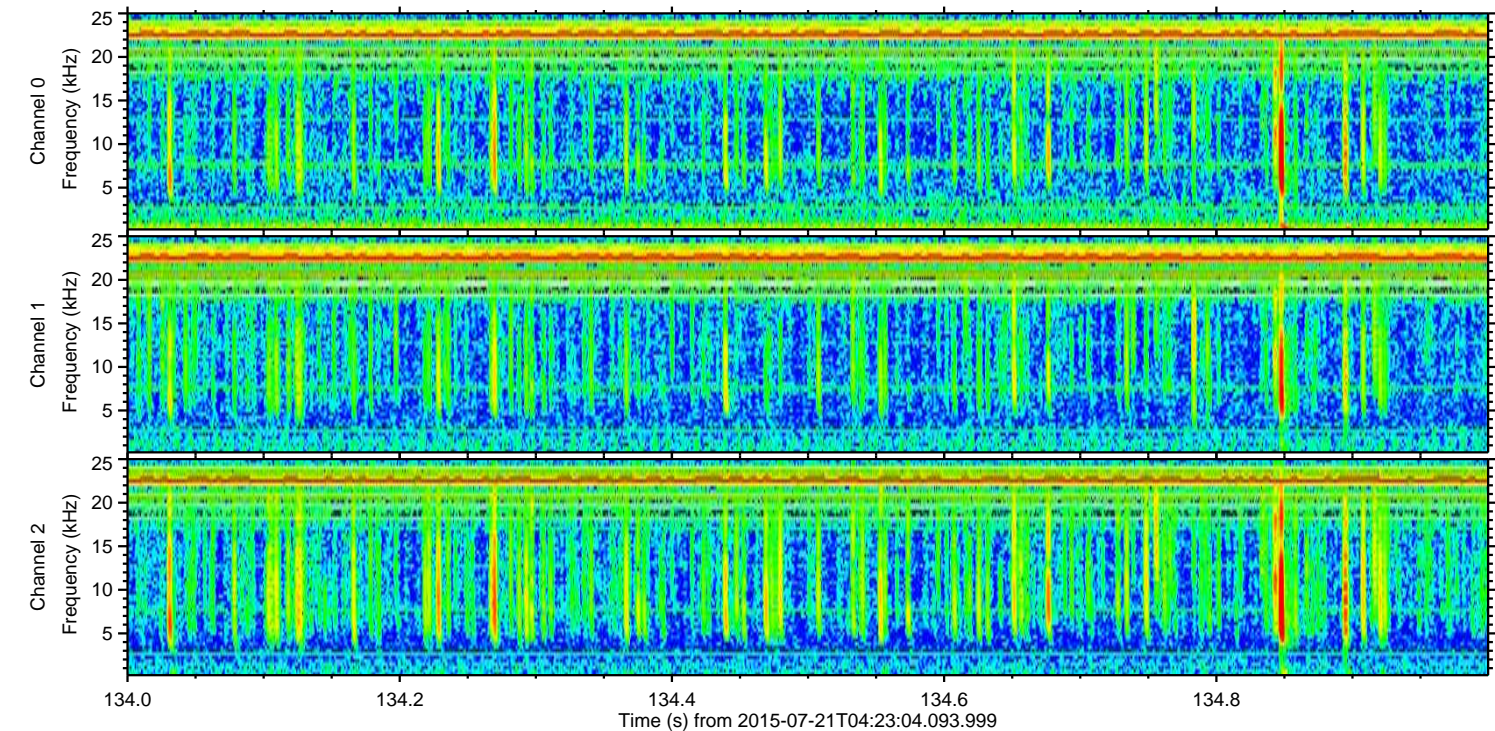
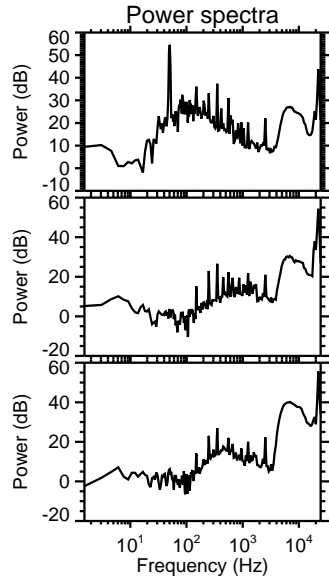
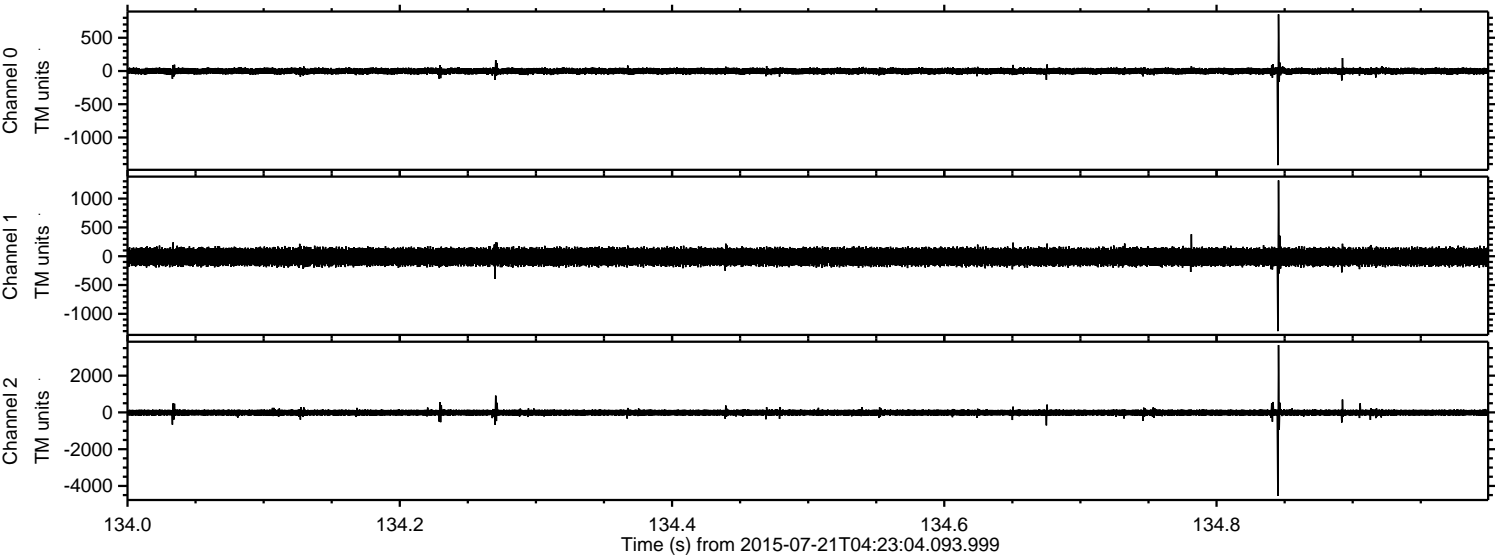

Channel 0  
mn: -1416  
mx: 852  
 $\mu$ : -1.3  
 $\sigma$ : 27.8

Channel 1  
mn: -1301  
mx: 1316  
 $\mu$ : -10.9  
 $\sigma$ : 85.9

Channel 2  
mn: -4540  
mx: 3666  
 $\mu$ : -10.8  
 $\sigma$ : 108.4

Processed Tue Jul 21 06:29:34 2015 by ELM ver.2012-10-06 from 001\_\_elm20150721\_042303\_\_dat00.bin

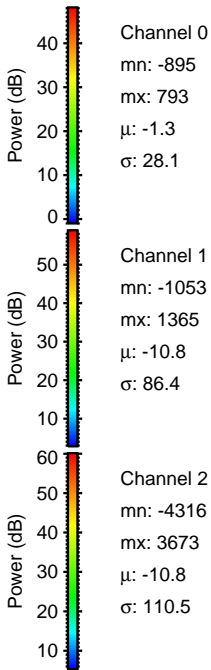
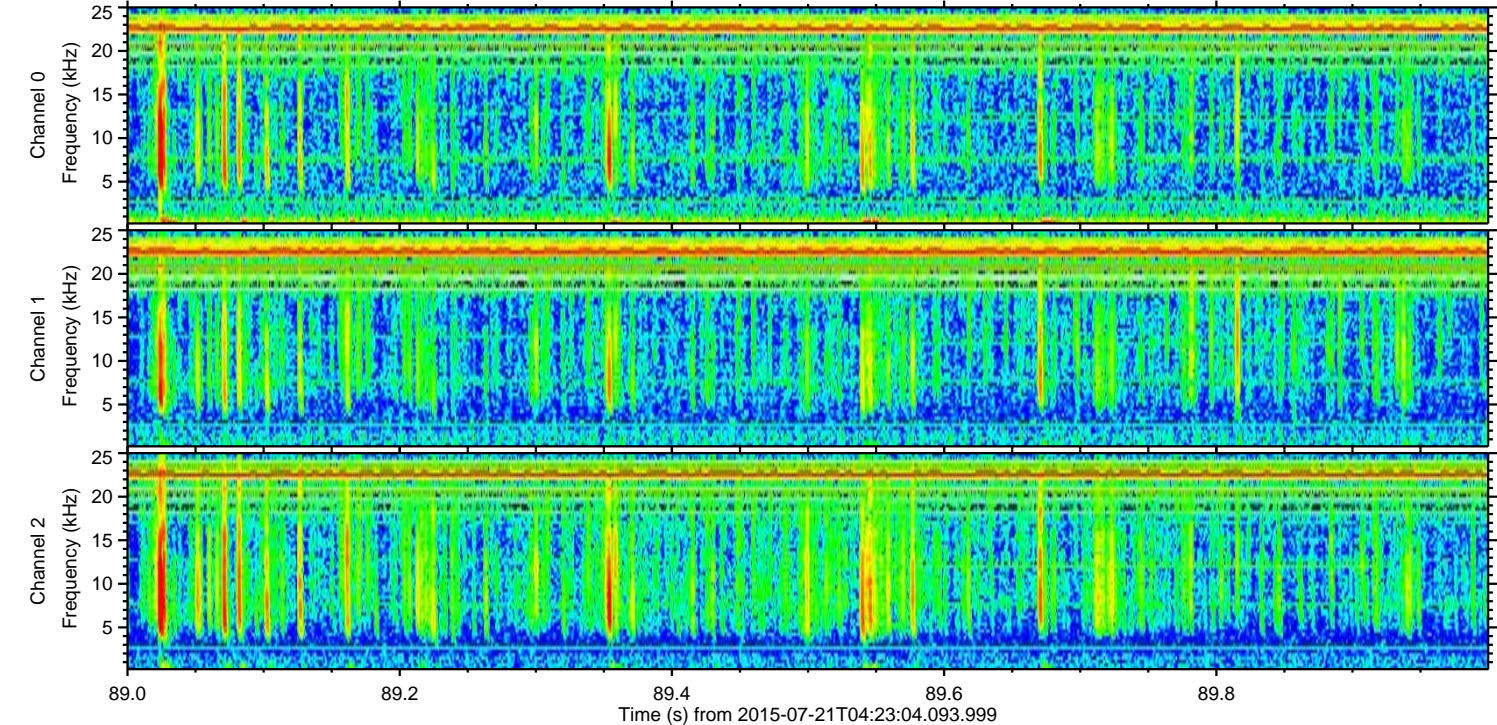
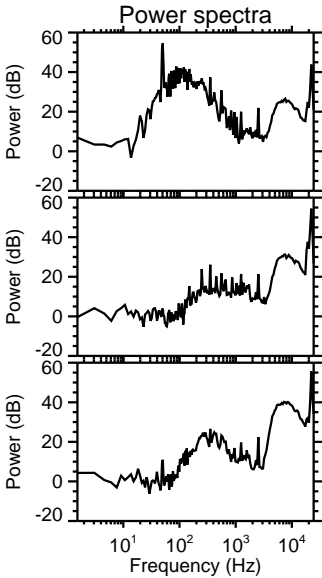
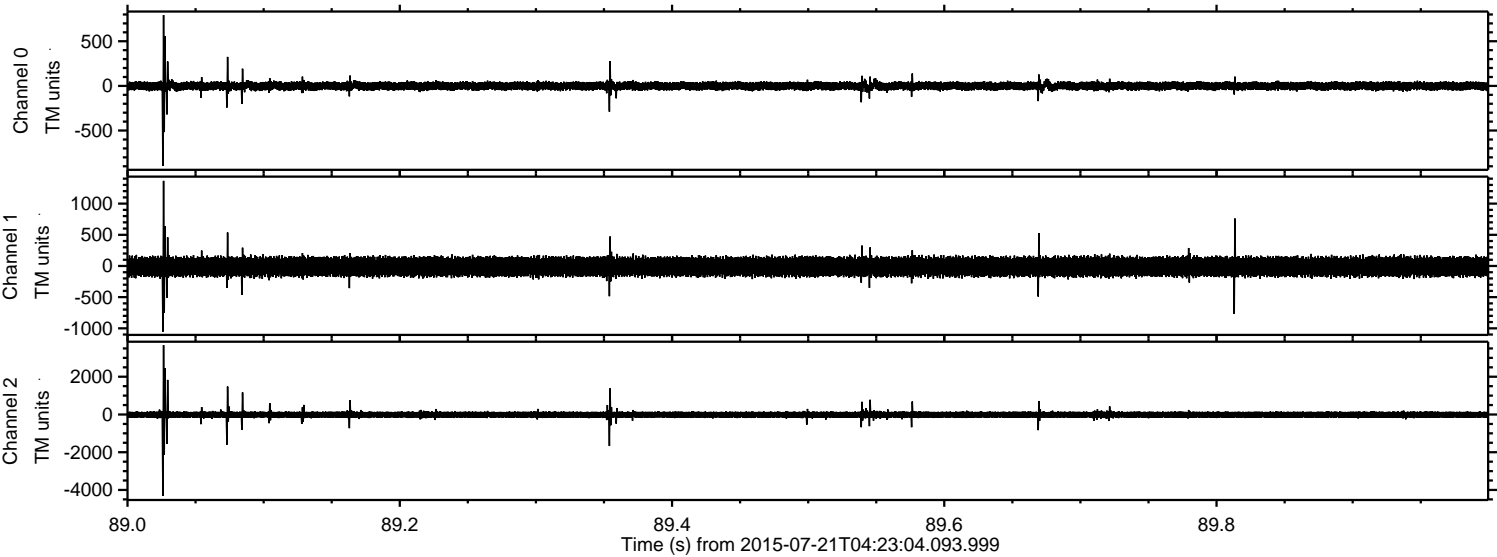

Channel 0  
mn: -895  
mx: 793  
 $\mu$ : -1.3  
 $\sigma$ : 28.1

Channel 1  
mn: -1053  
mx: 1365  
 $\mu$ : -10.8  
 $\sigma$ : 86.4

Channel 2  
mn: -4316  
mx: 3673  
 $\mu$ : -10.8  
 $\sigma$ : 110.5

ELMAVAN 3D WAVEFORMS (Measured data sampled at 50 kHz) 51000 packets of 144 samples from 2015-07-21T04:23:04.093.999. Part 119/147

Processed Tue Jul 21 06:29:35 2015 by ELM ver.2012-10-06 from 001\_\_elm20150721\_042303\_\_dat00.bin

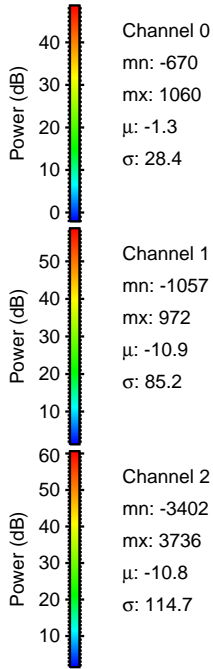
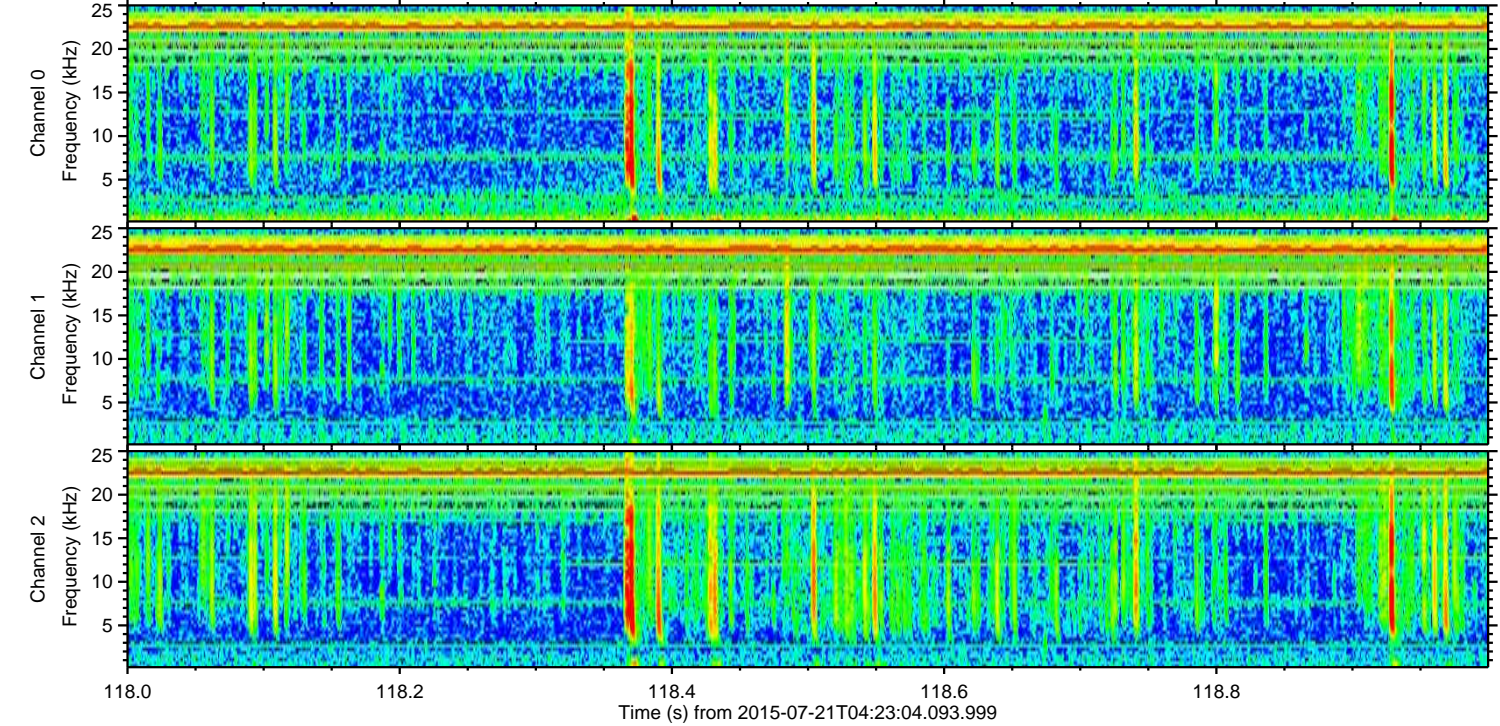
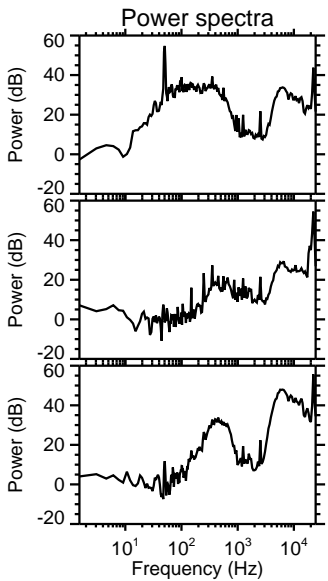
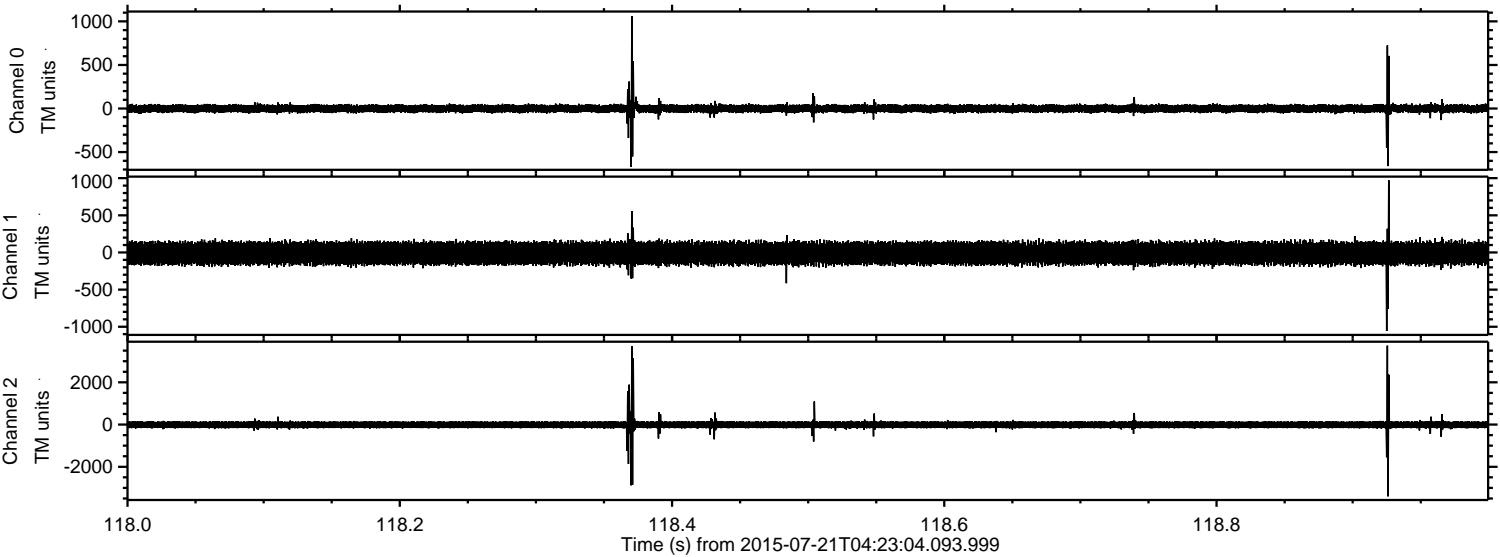

Processed Tue Jul 21 06:29:36 2015 by ELM ver.2012-10-06 from 001\_\_elm20150721\_042303\_\_dat00.bin

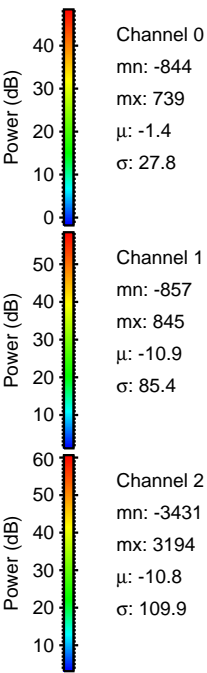
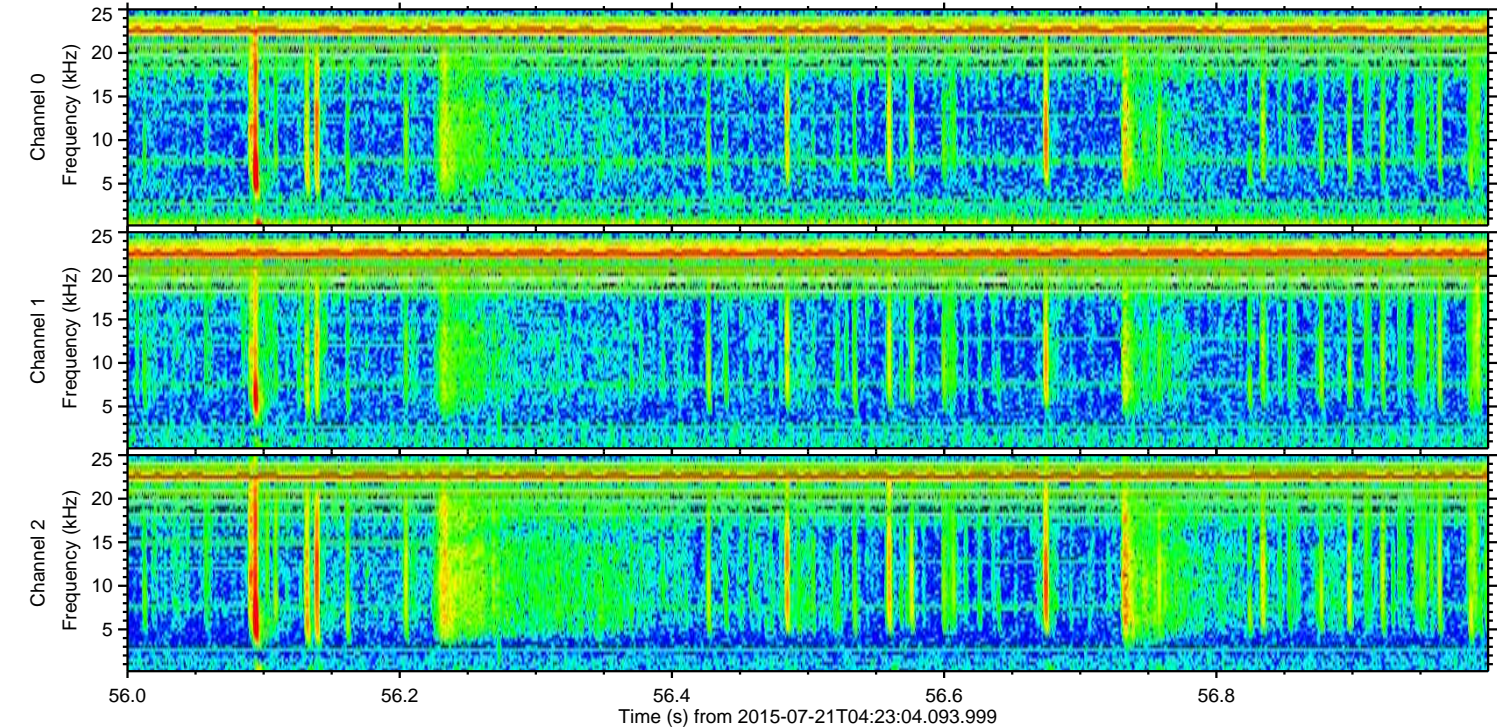
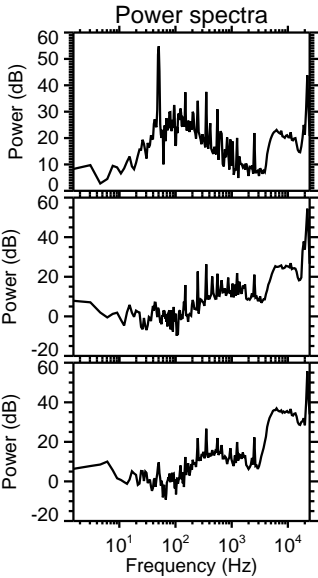
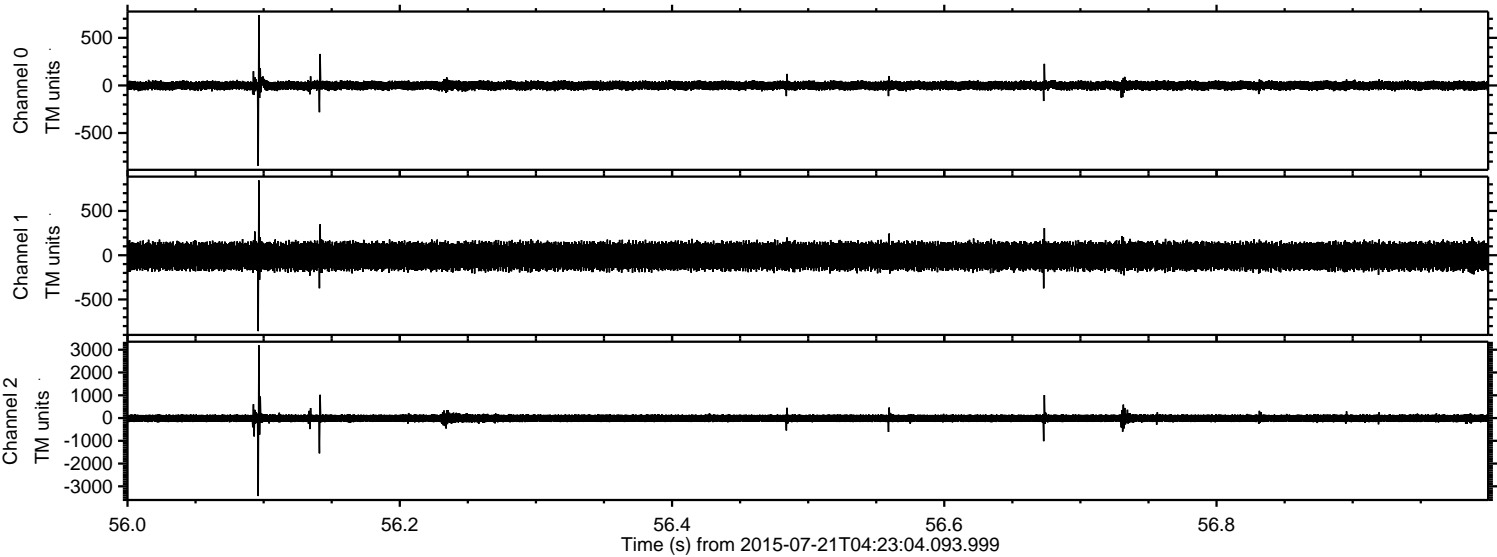

Processed Tue Jul 21 06:29:37 2015 by ELM ver.2012-10-06 from 001\_\_elm20150721\_042303\_\_dat00.bin

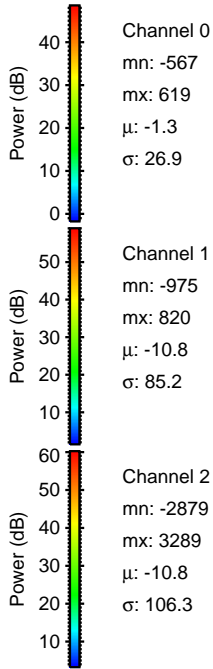
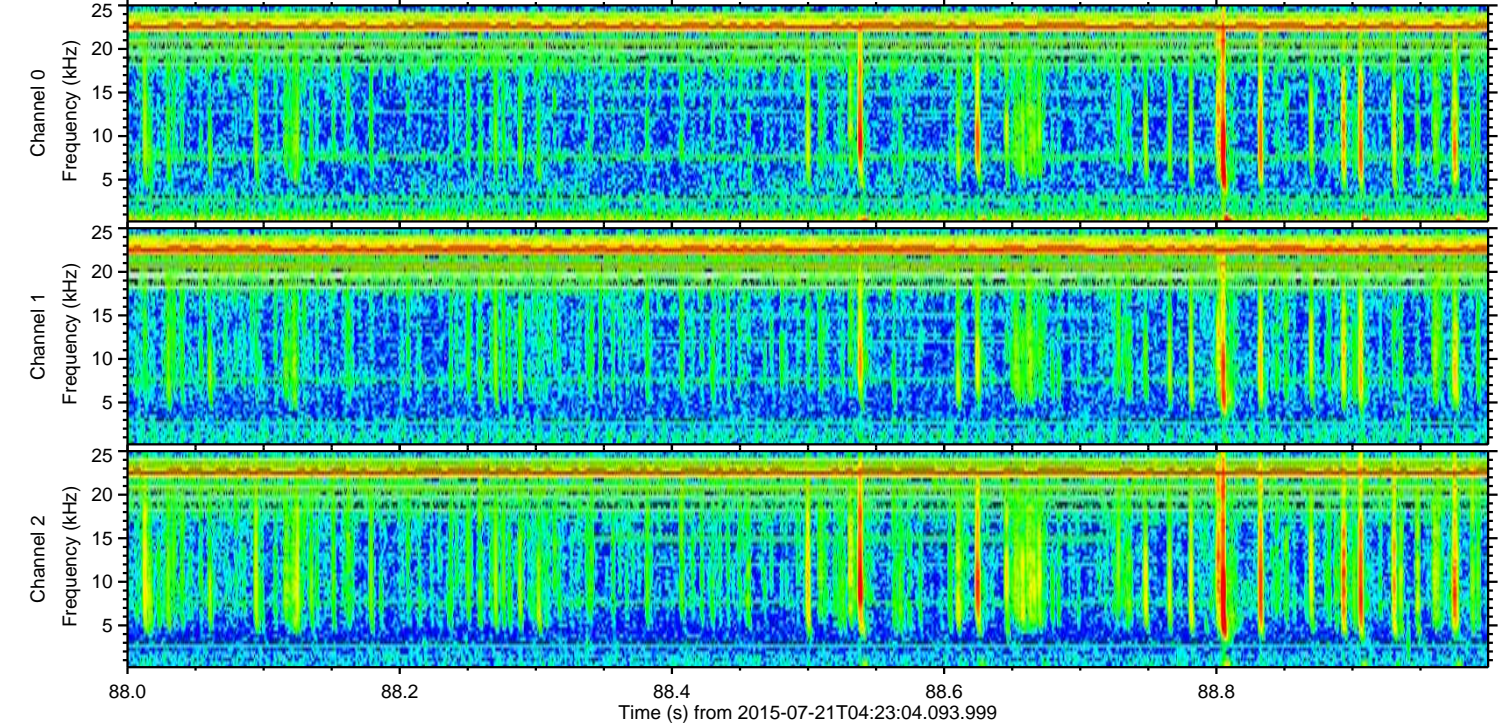
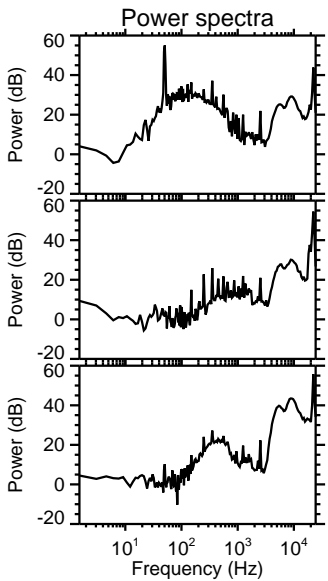
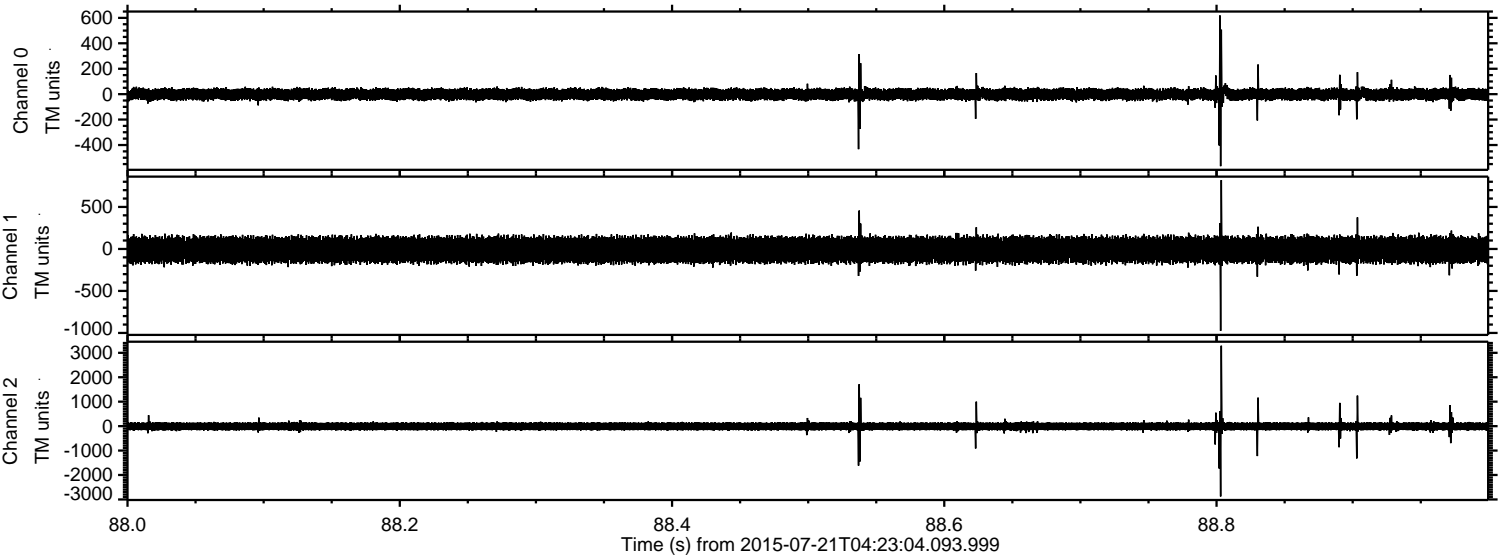

Channel 0  
mn: -567  
mx: 619  
 $\mu$ : -1.3  
 $\sigma$ : 26.9

Channel 1  
mn: -975  
mx: 820  
 $\mu$ : -10.8  
 $\sigma$ : 85.2

Channel 2  
mn: -2879  
mx: 3289  
 $\mu$ : -10.8  
 $\sigma$ : 106.3

Processed Tue Jul 21 06:29:38 2015 by ELM ver.2012-10-06 from 001\_\_elm20150721\_042303\_\_dat00.bin

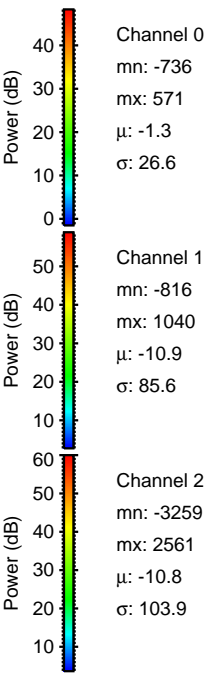
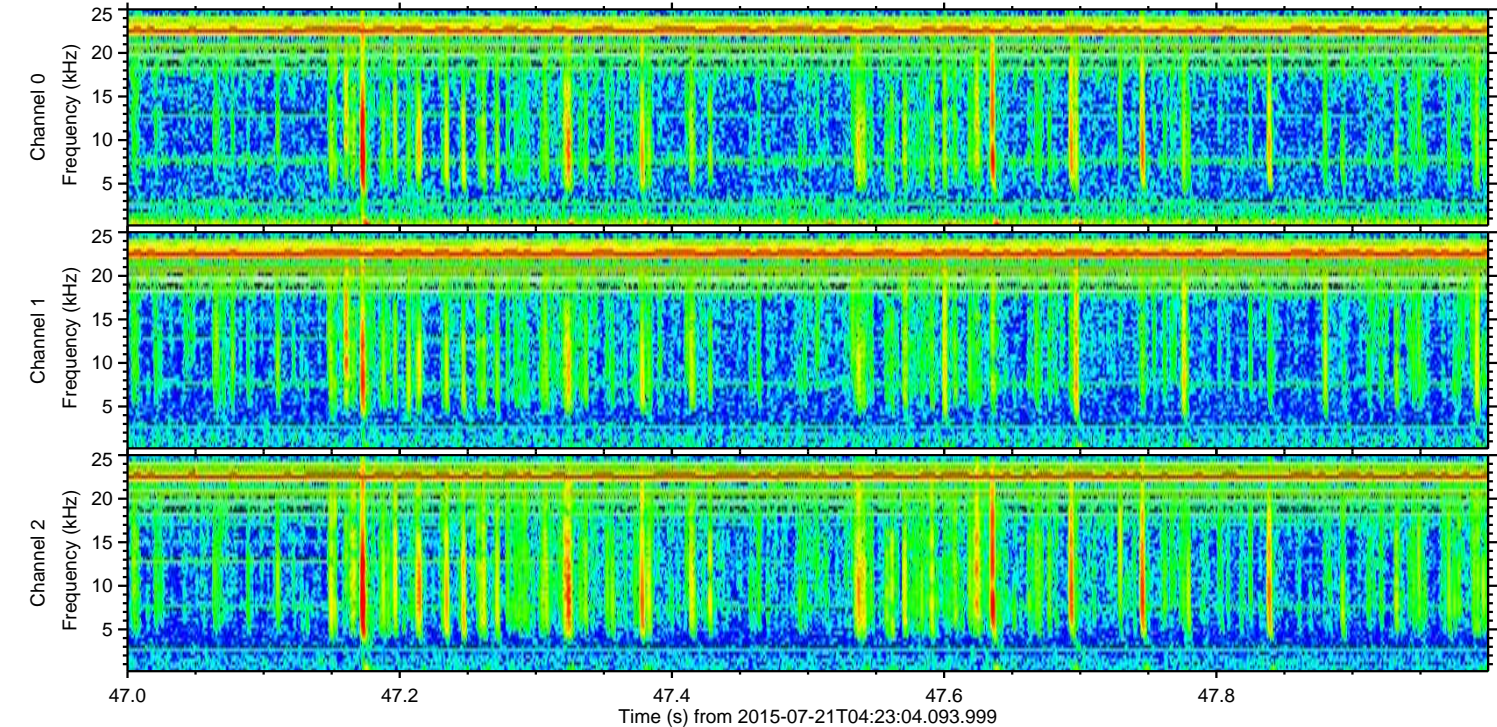
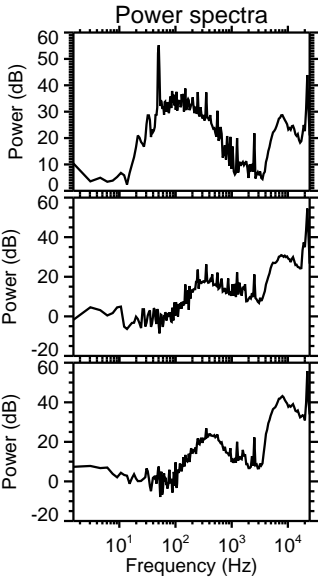
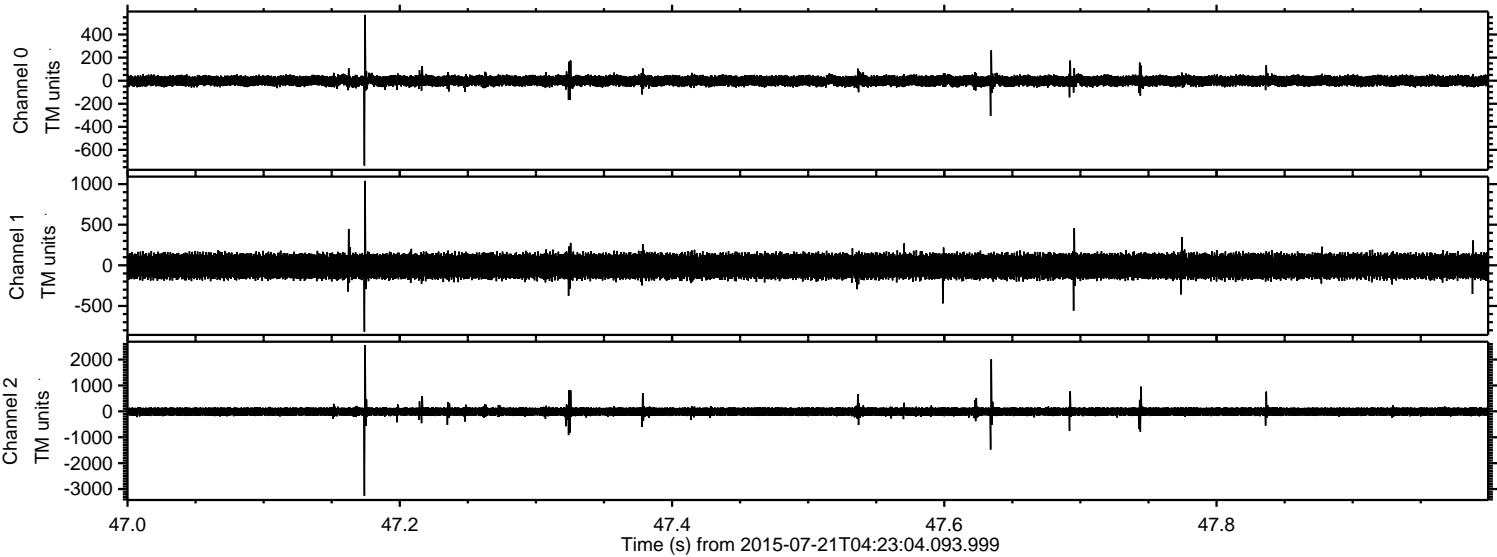

Processed Tue Jul 21 06:29:39 2015 by ELM ver.2012-10-06 from 001\_\_elm20150721\_042303\_\_dat00.bin

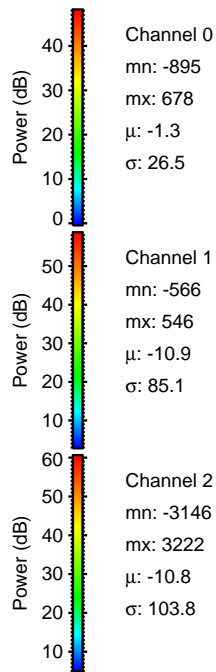
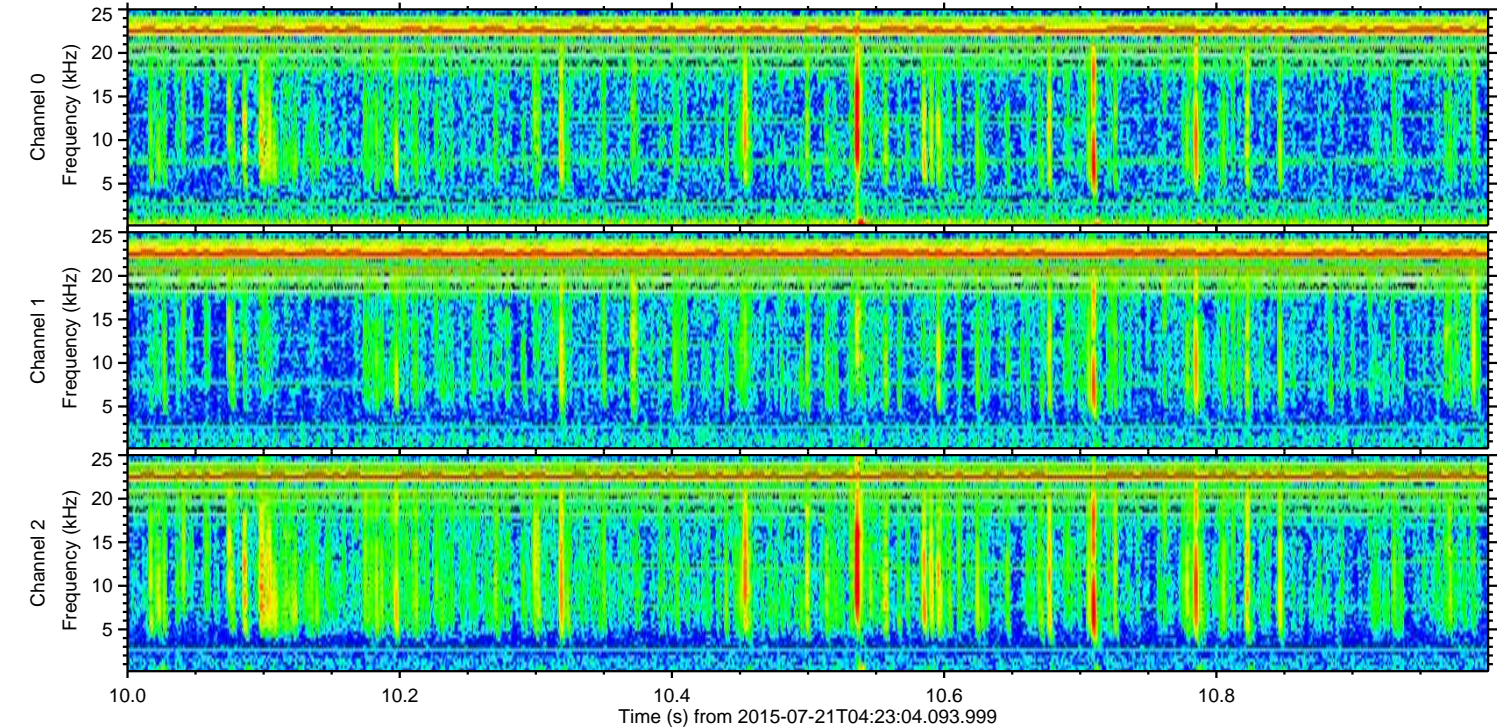
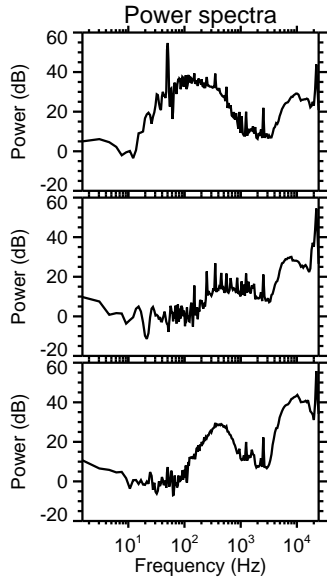
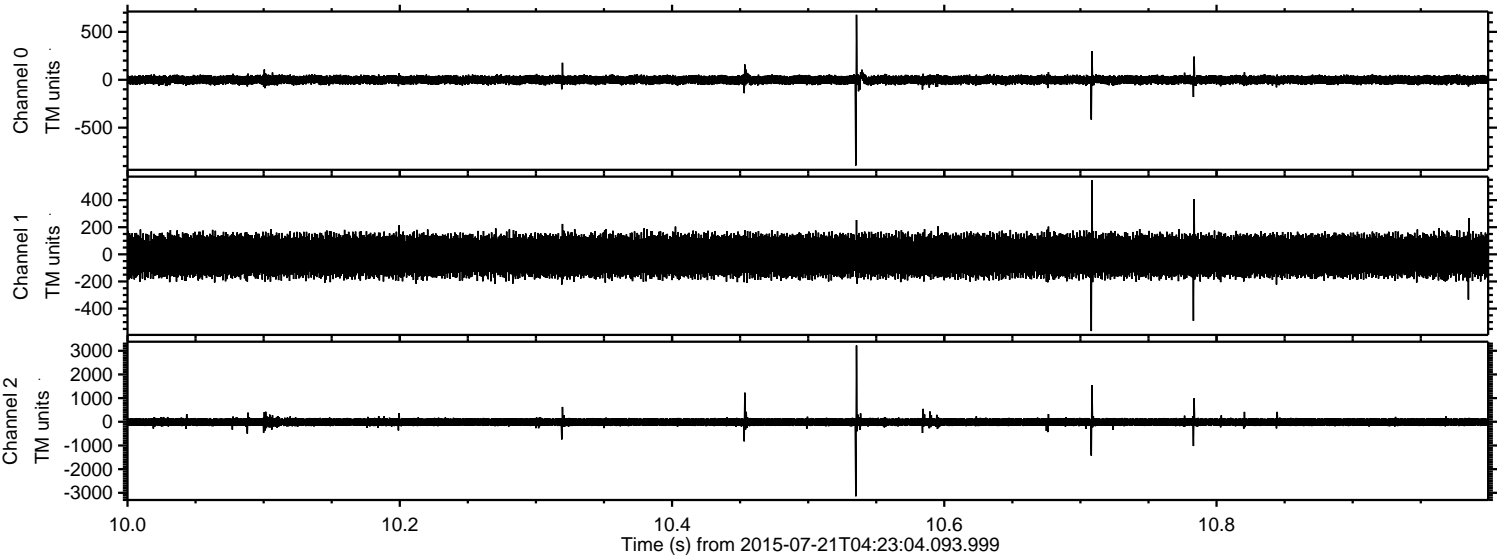

Processed Tue Jul 21 06:29:40 2015 by ELM ver.2012-10-06 from 001\_\_elm20150721\_042303\_\_dat00.bin

