

ELMAVAN 3D WAVEFORMS (Measured data sampled at 50 kHz) 51000 packets of 144 samples from 2015-07-21T04:03:03.232.999.

Processed Tue Jul 21 06:09:25 2015 by ELM ver.2012-10-06 from 001__elm20150721_040302__dat00.bin

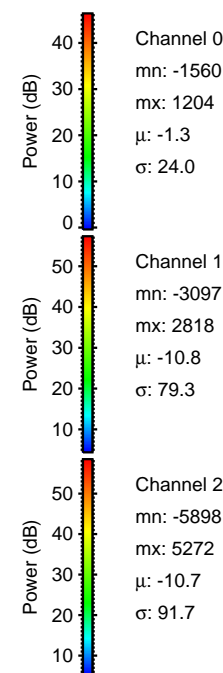

Processed Tue Jul 21 06:09:41 2015 by ELM ver.2012-10-06 from 001__elm20150721_040302__dat00.bin

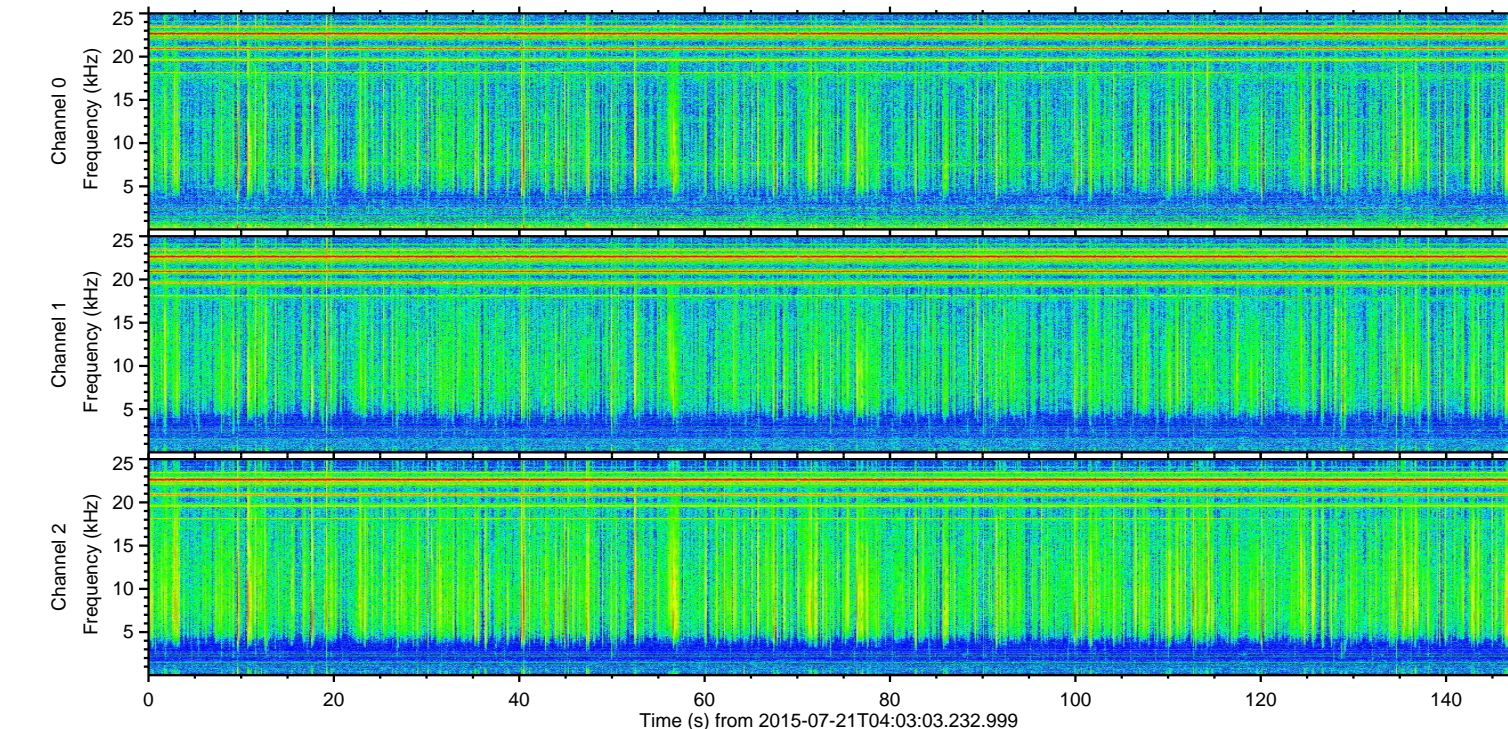
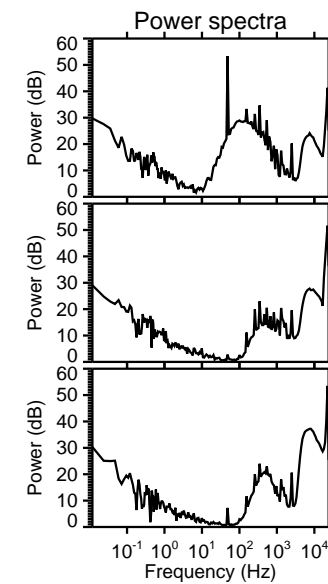
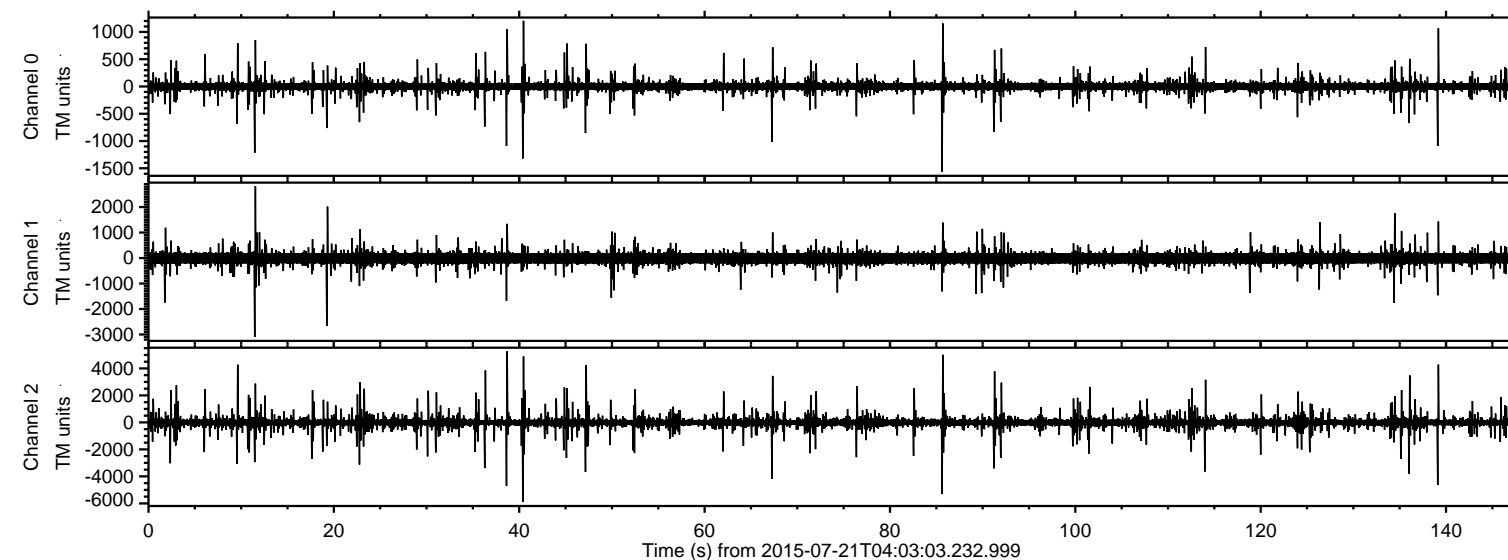
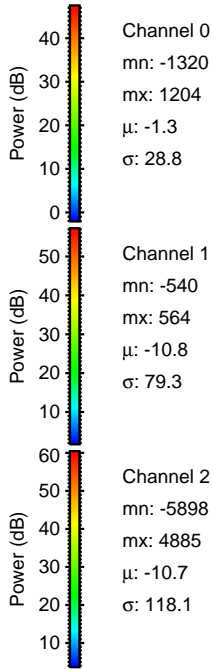
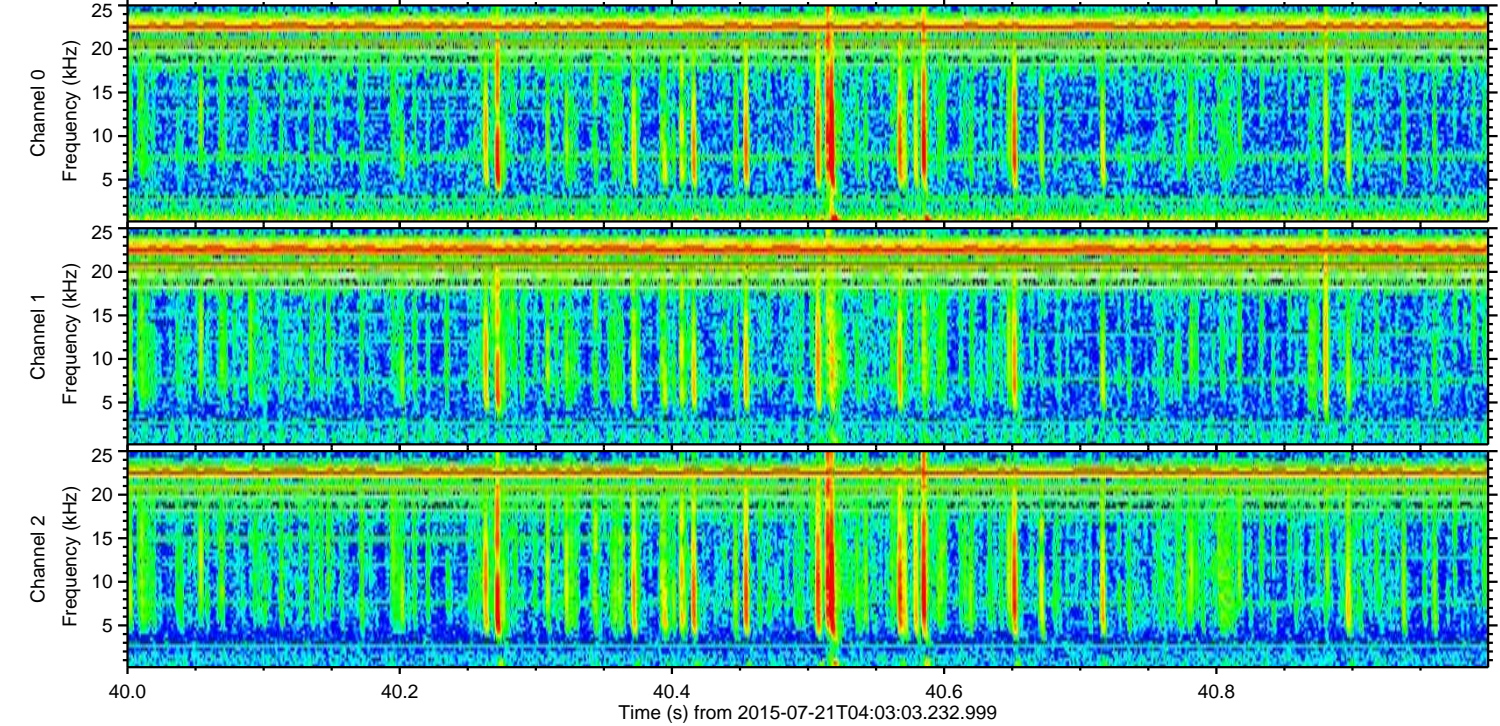
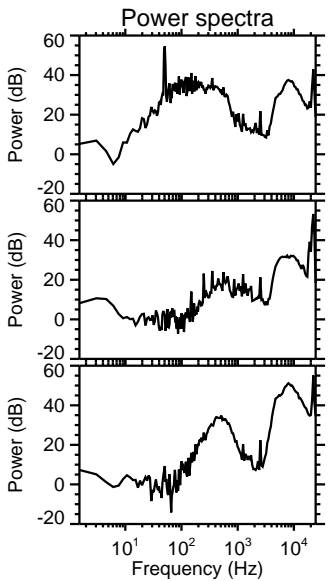
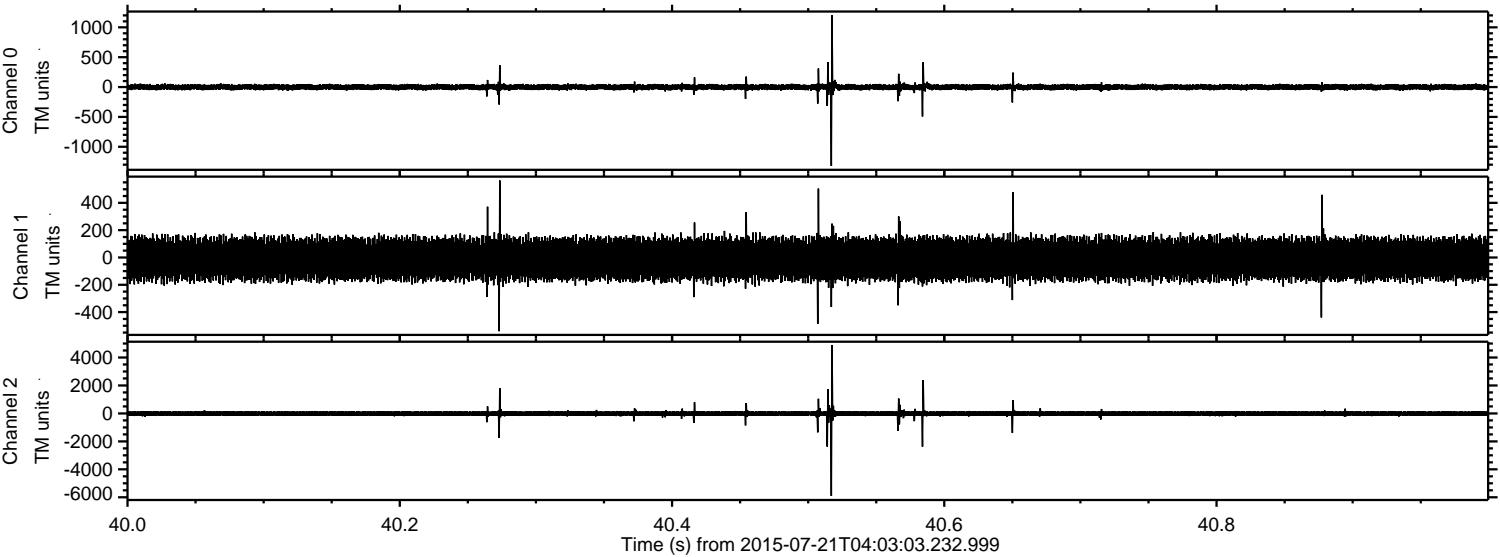

Channel 0
mn: -1320
mx: 1204
 μ : -1.3
 σ : 28.8

Channel 1
mn: -540
mx: 564
 μ : -10.8
 σ : 79.3

Channel 2
mn: -5898
mx: 4885
 μ : -10.7
 σ : 118.1

ELMAVAN 3D WAVEFORMS (Measured data sampled at 50 kHz) 51000 packets of 144 samples from 2015-07-21T04:03:03.232.999. Part 86/147

Processed Tue Jul 21 06:09:42 2015 by ELM ver.2012-10-06 from 001__elm20150721_040302__dat00.bin

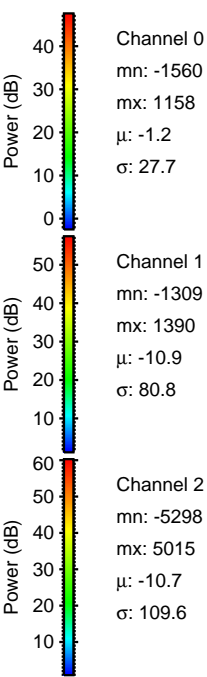
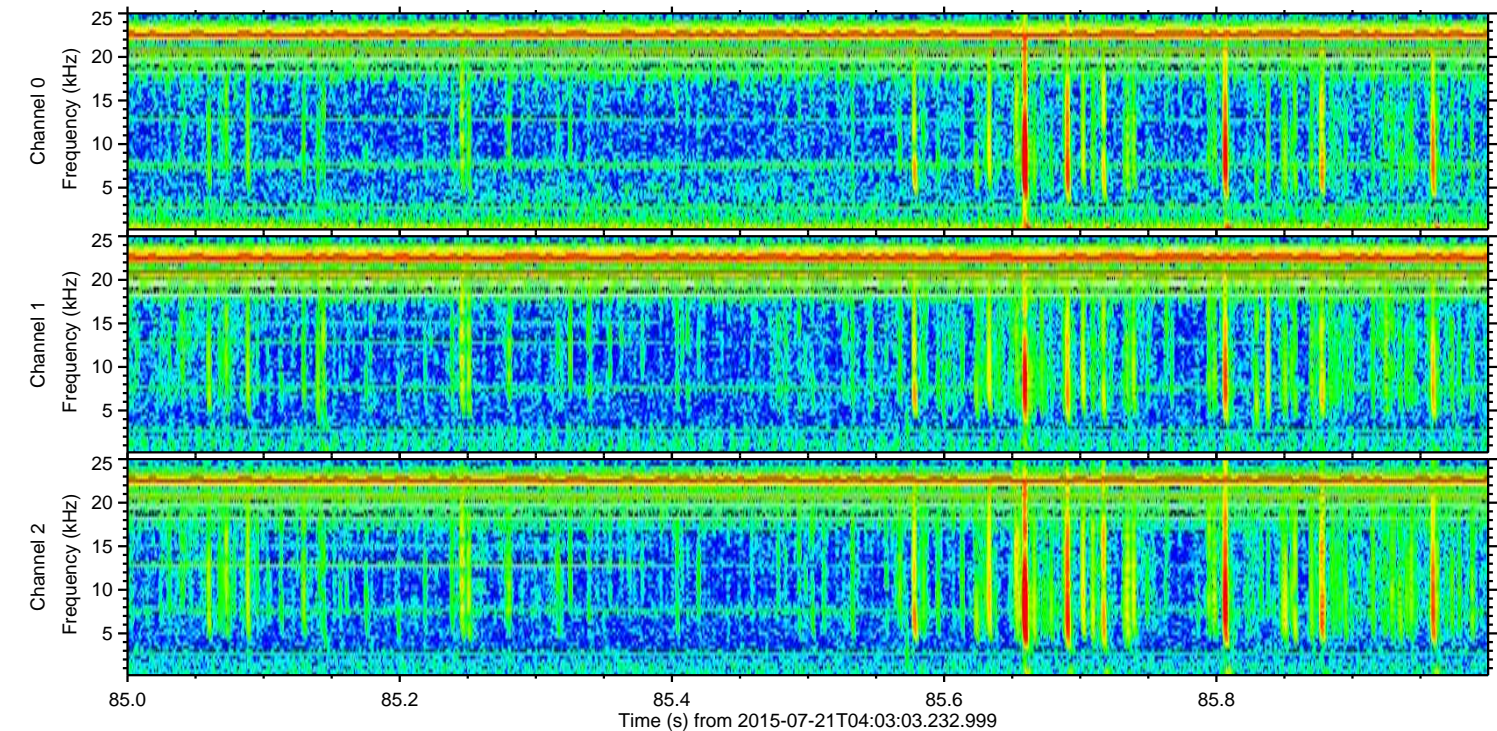
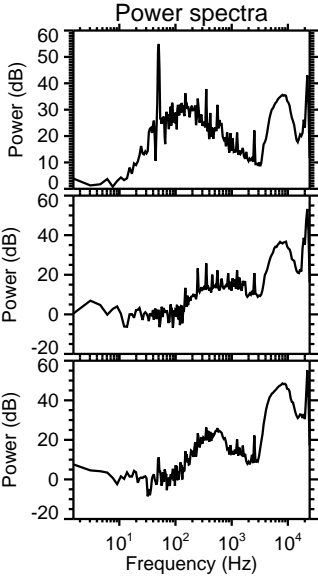
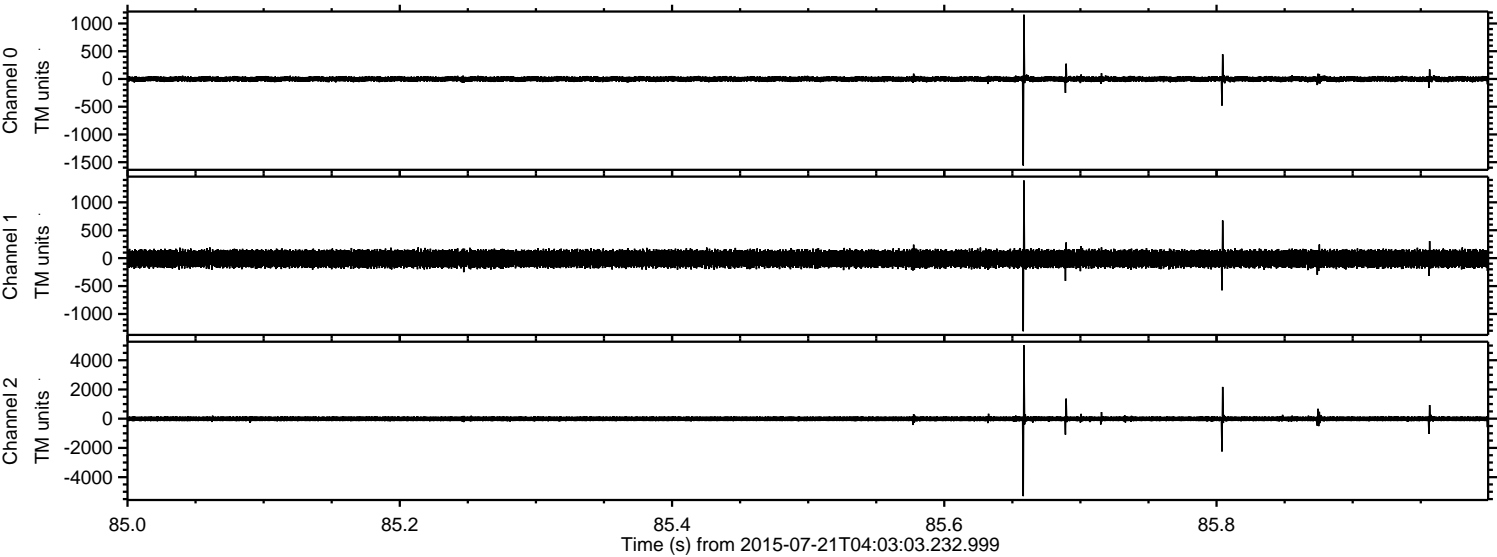

ELMAVAN 3D WAVEFORMS (Measured data sampled at 50 kHz) 51000 packets of 144 samples from 2015-07-21T04:03:03.232.999. Part 39/147

Processed Tue Jul 21 06:09:43 2015 by ELM ver.2012-10-06 from 001__elm20150721_040302__dat00.bin

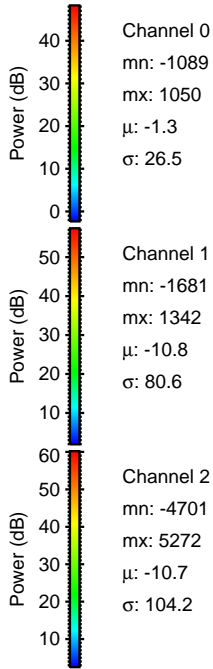
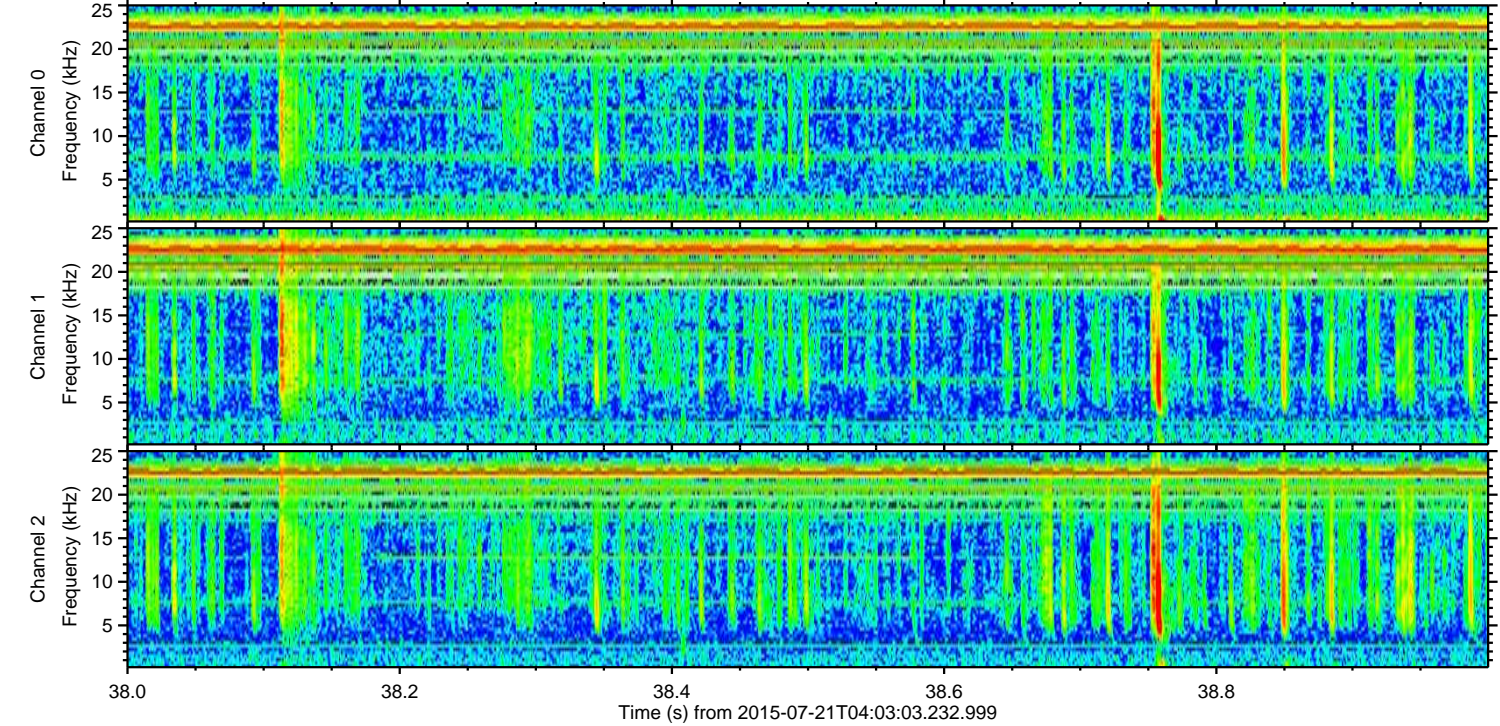
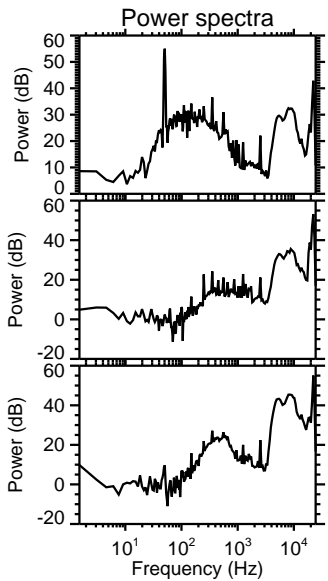
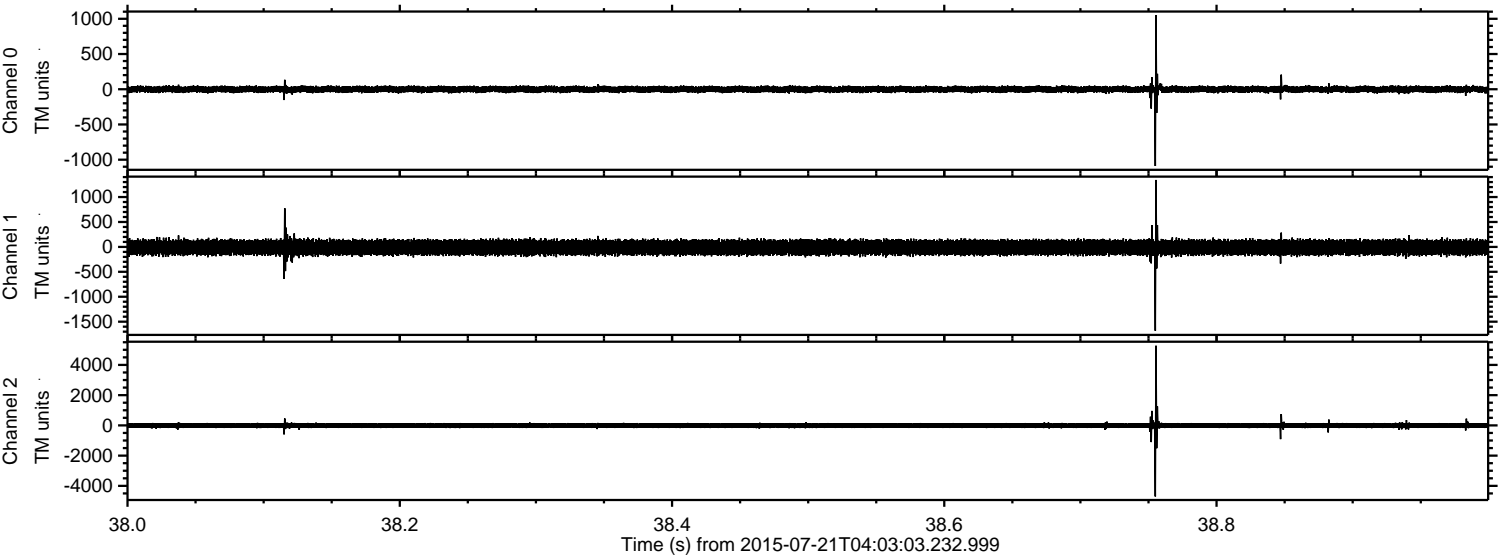

Channel 0
mn: -1089
mx: 1050
 μ : -1.3
 σ : 26.5

Channel 1
mn: -1681
mx: 1342
 μ : -10.8
 σ : 80.6

Channel 2
mn: -4701
mx: 5272
 μ : -10.7
 σ : 104.2

ELMAVAN 3D WAVEFORMS (Measured data sampled at 50 kHz) 51000 packets of 144 samples from 2015-07-21T04:03:03.232.999. Part 140/147

Processed Tue Jul 21 06:09:44 2015 by ELM ver.2012-10-06 from 001__elm20150721_040302__dat00.bin

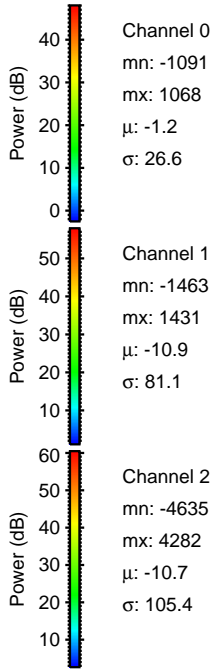
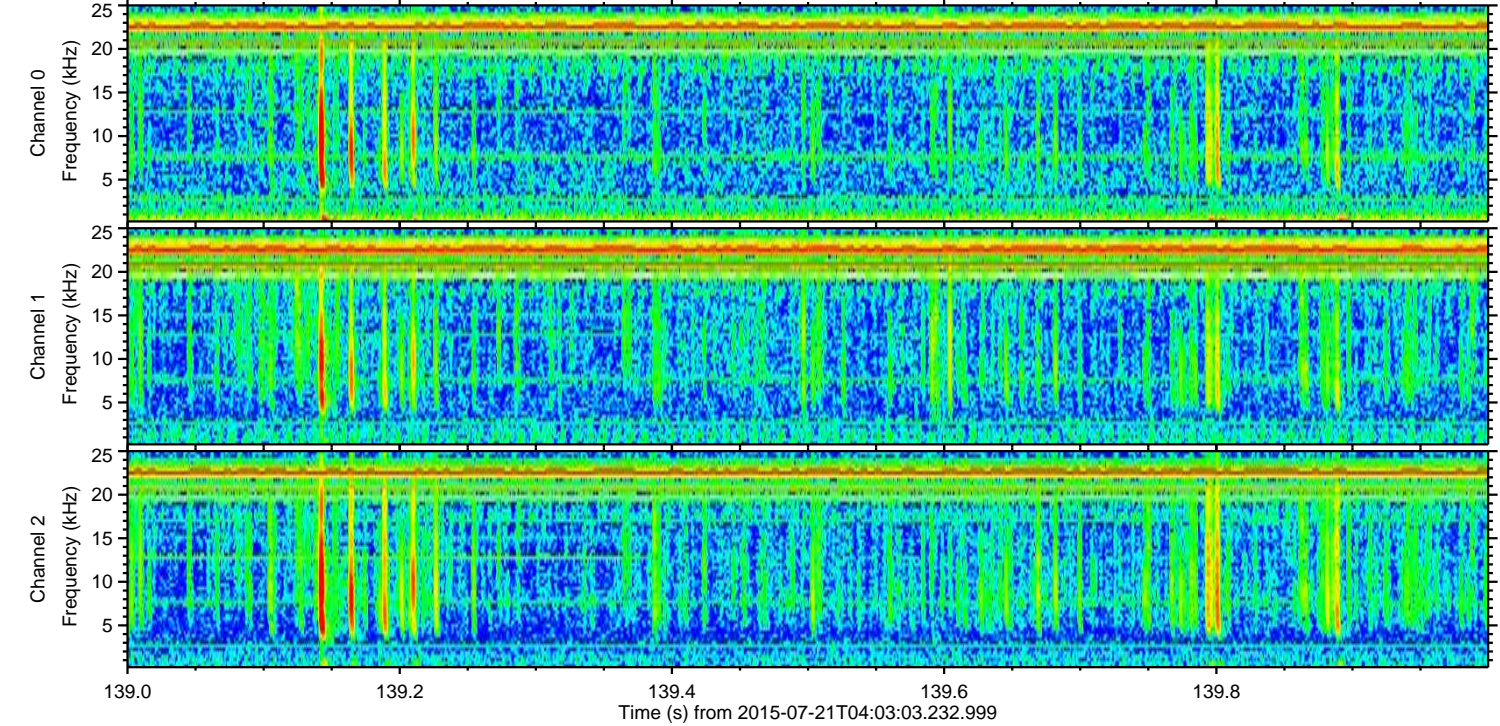
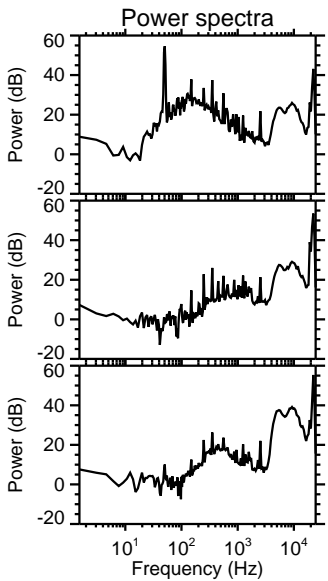
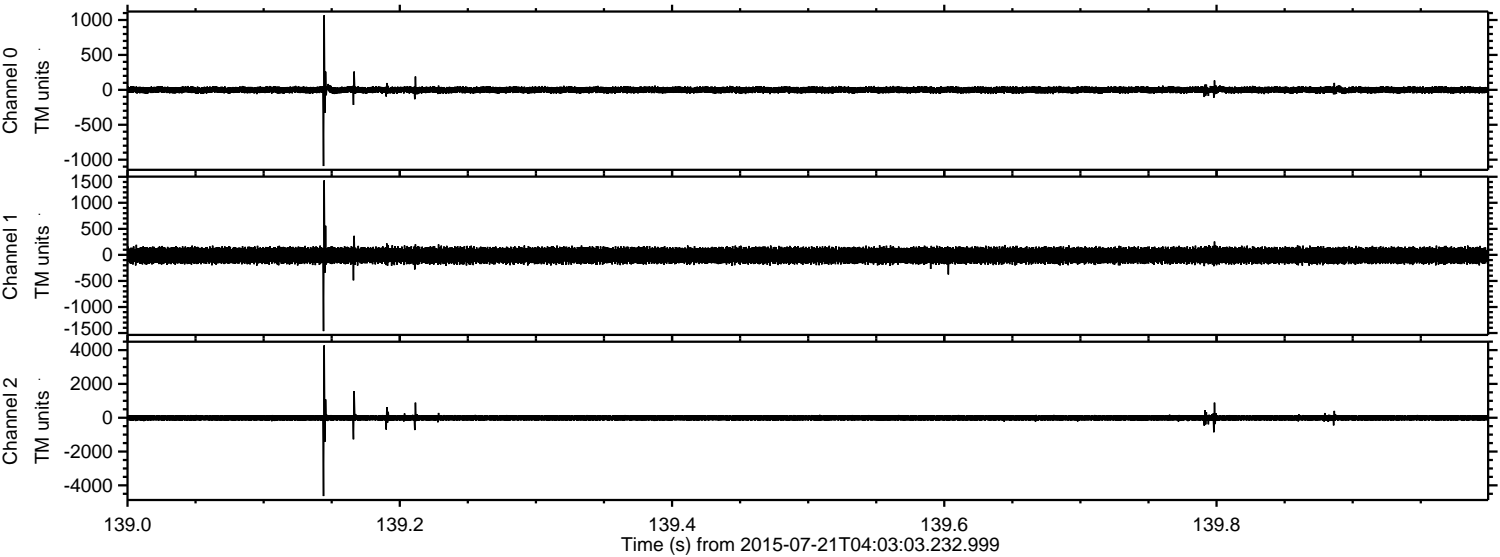

ELMAVAN 3D WAVEFORMS (Measured data sampled at 50 kHz) 51000 packets of 144 samples from 2015-07-21T04:03:03.232.999. Part 10/147

Processed Tue Jul 21 06:09:45 2015 by ELM ver.2012-10-06 from 001__elm20150721_040302__dat00.bin

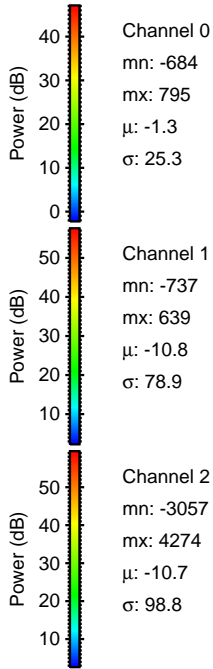
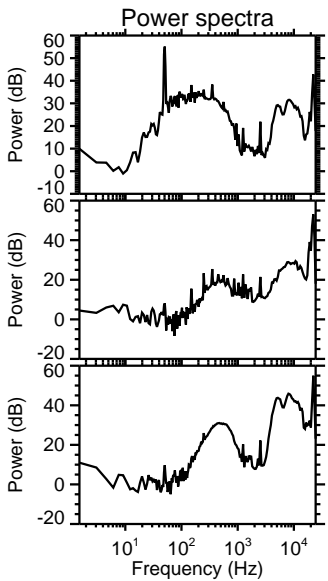
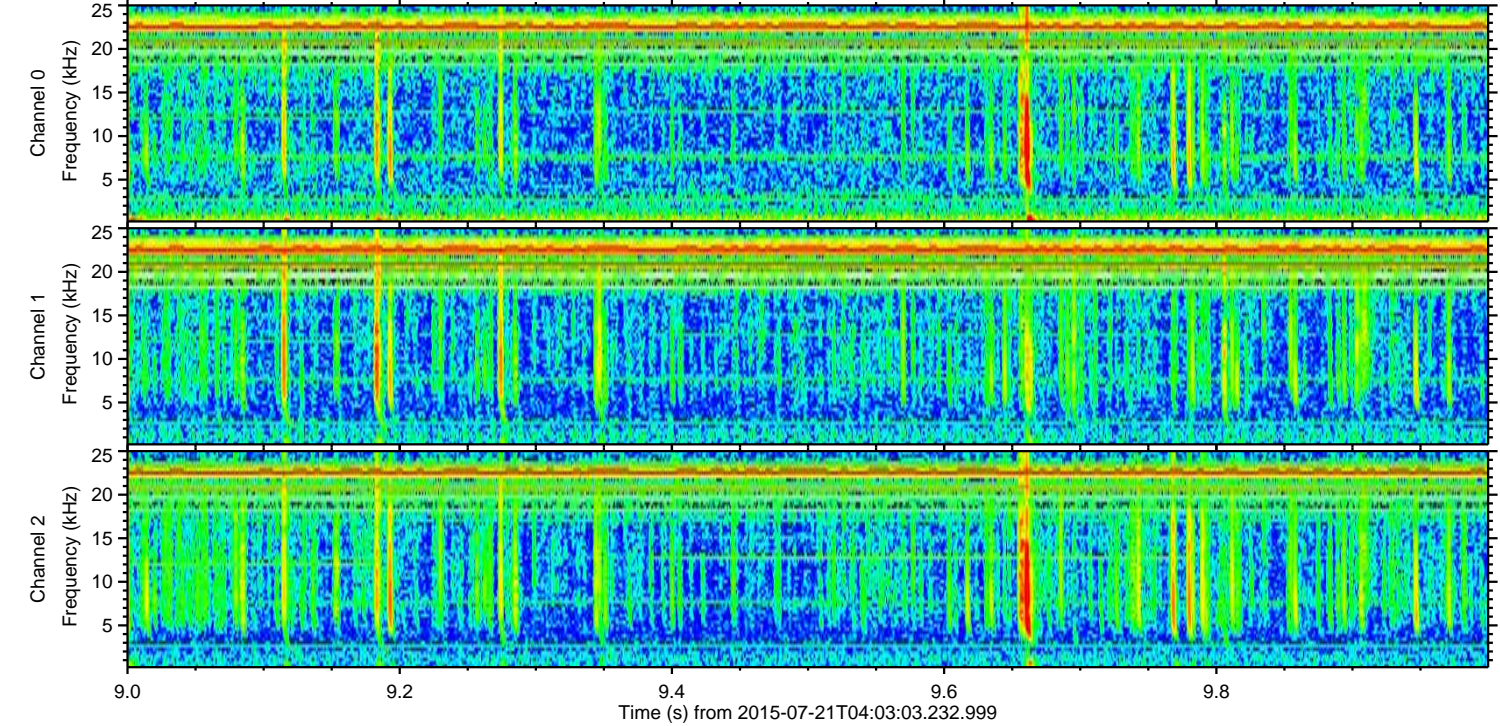
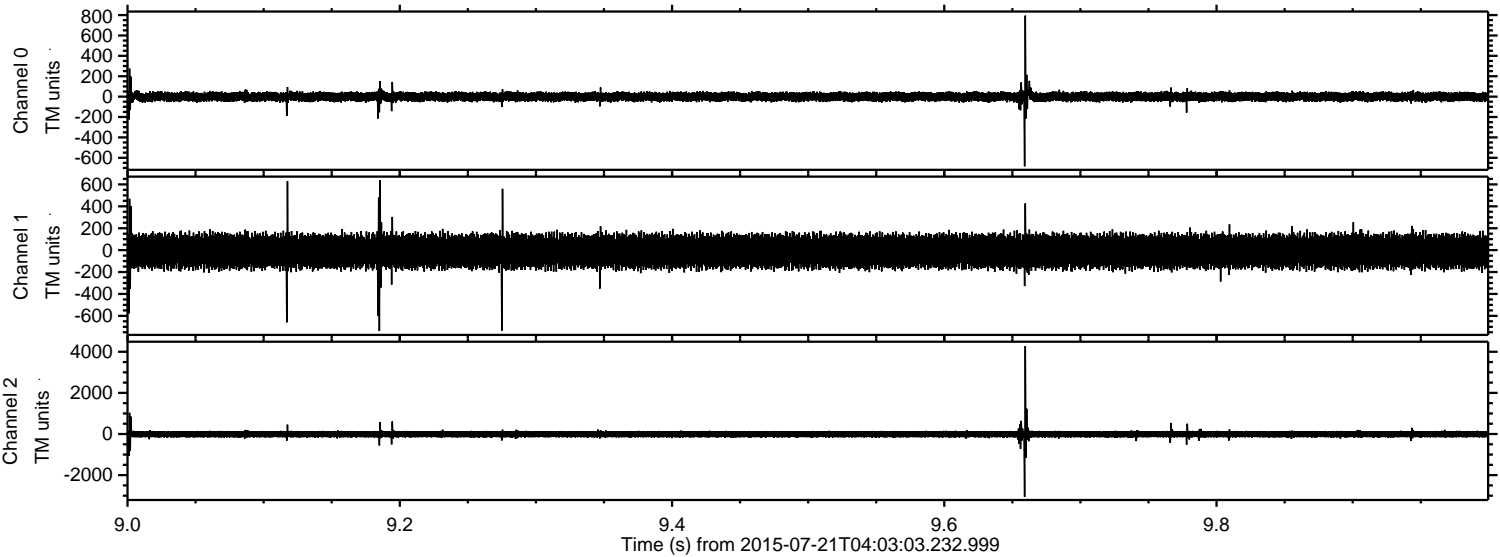

Processed Tue Jul 21 06:09:47 2015 by ELM ver.2012-10-06 from 001__elm20150721_040302__dat00.bin

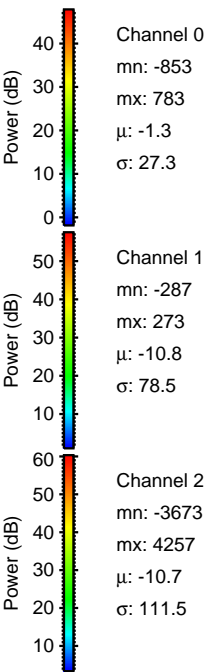
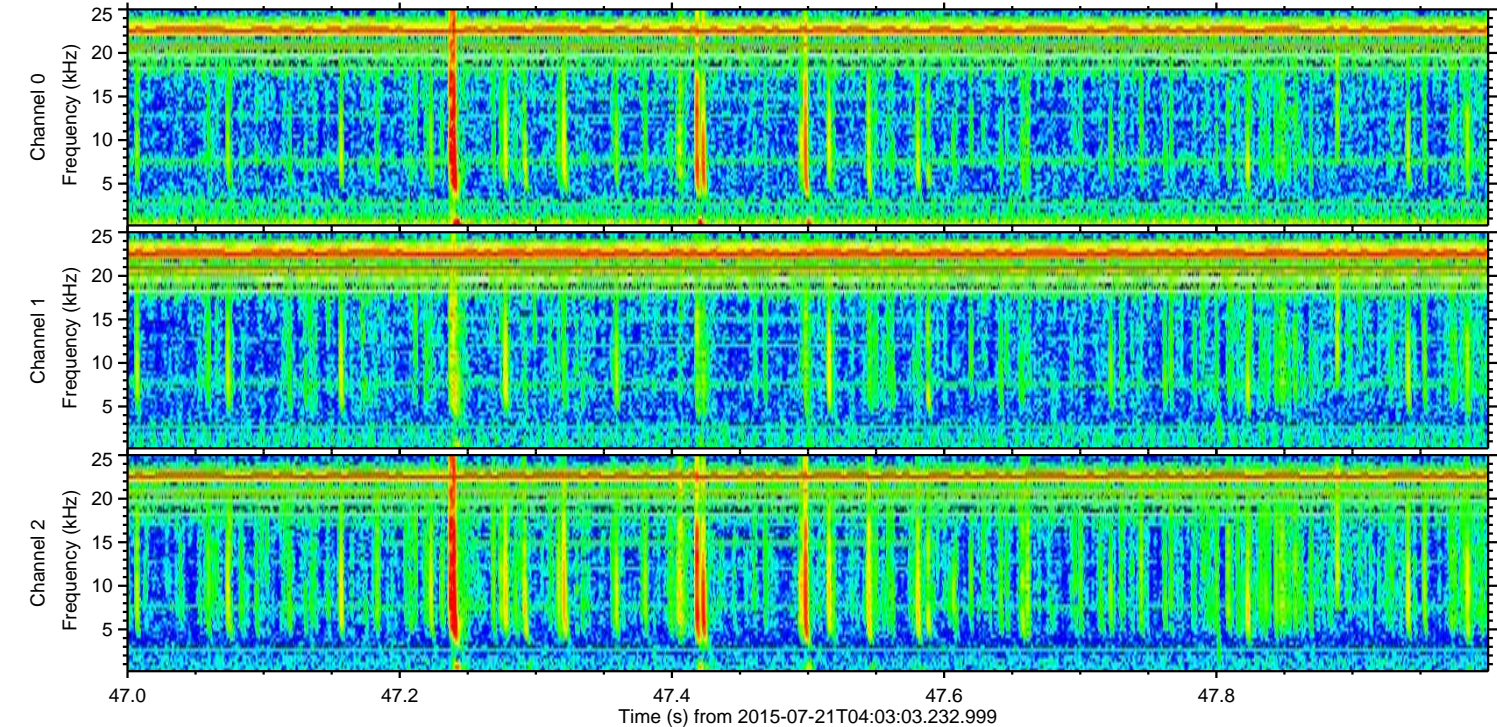
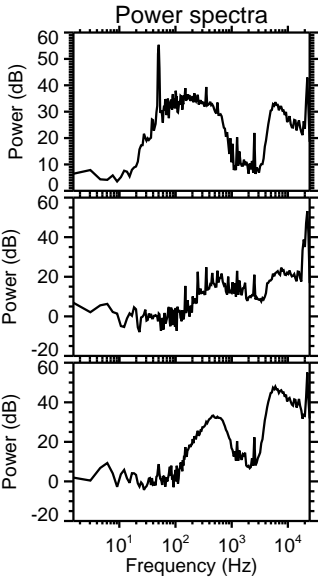
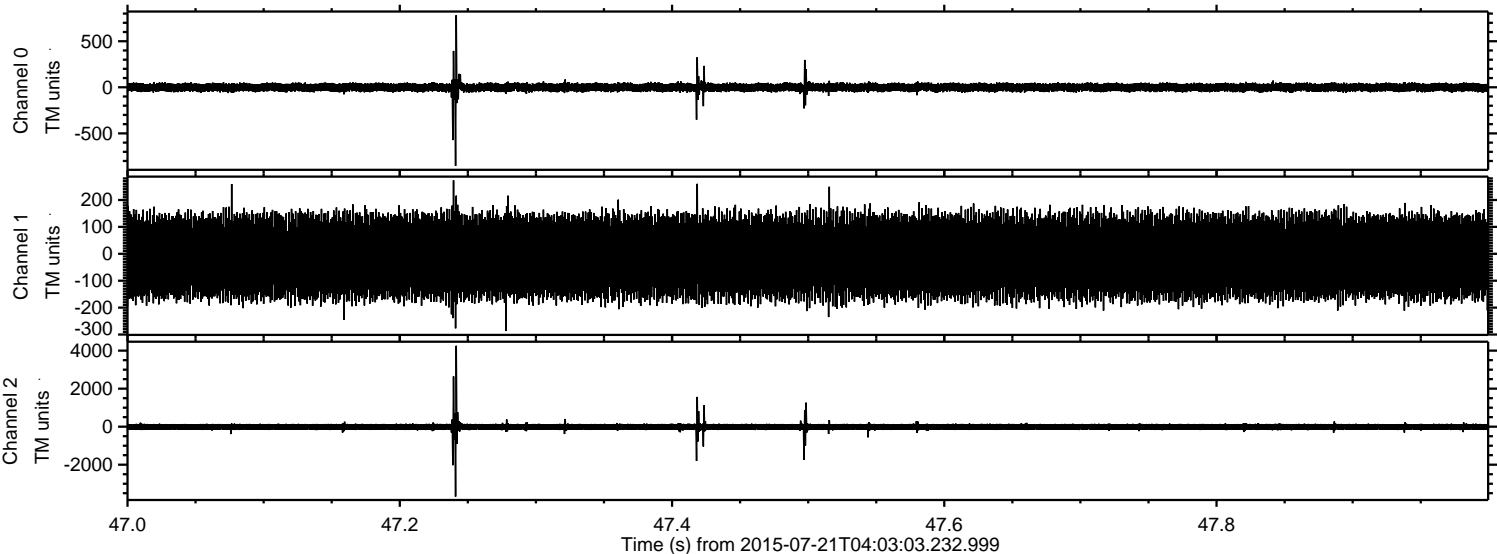

Processed Tue Jul 21 06:09:48 2015 by ELM ver.2012-10-06 from 001__elm20150721_040302__dat00.bin

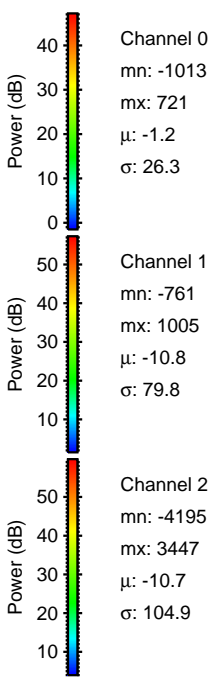
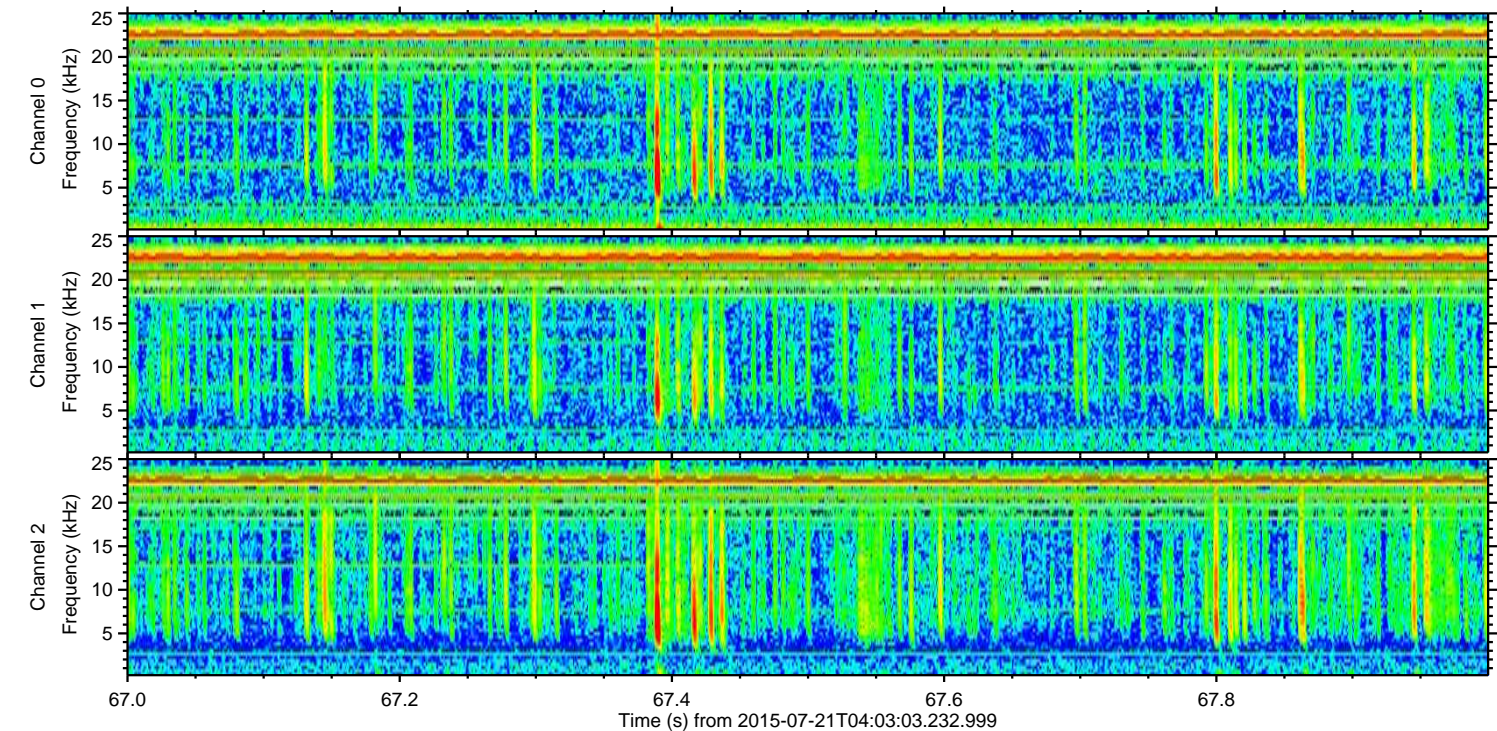
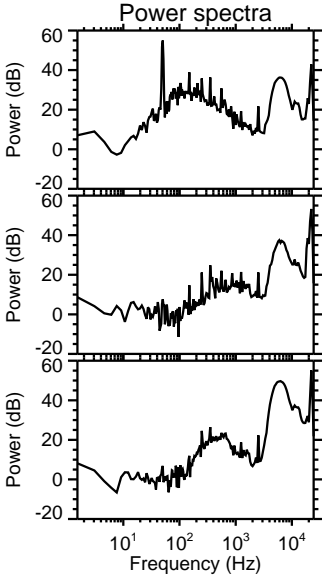
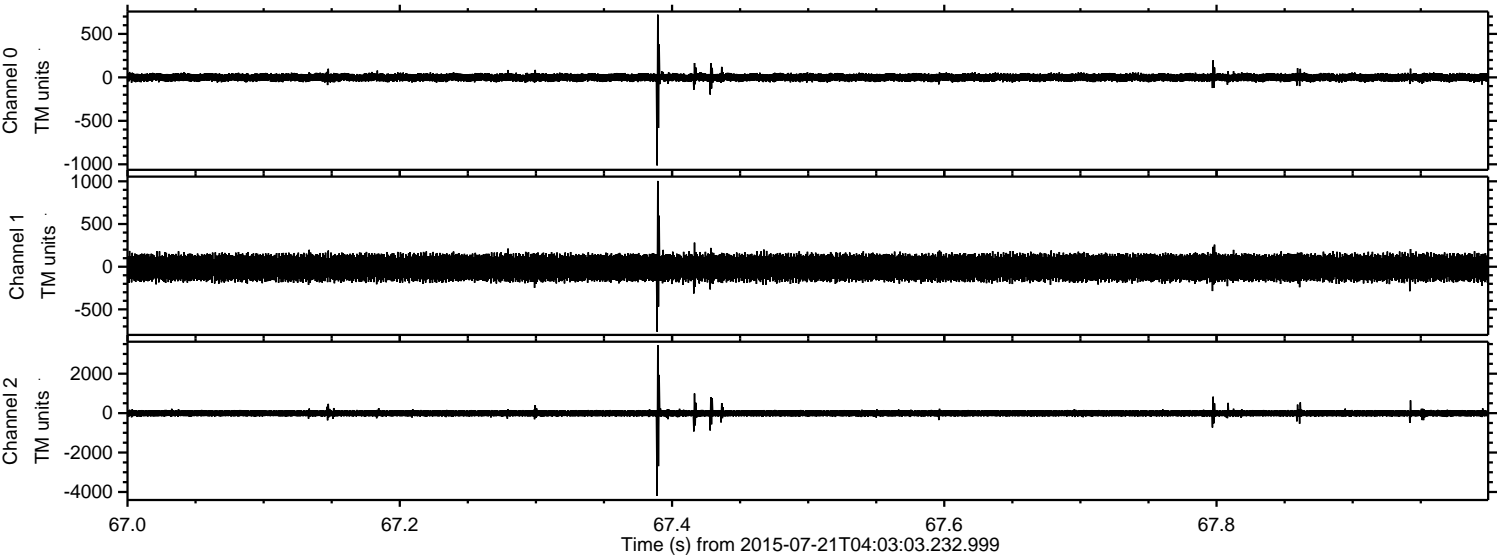

Channel 0
mn: -1013
mx: 721
 μ : -1.2
 σ : 26.3

Channel 1
mn: -761
mx: 1005
 μ : -10.8
 σ : 79.8

Channel 2
mn: -4195
mx: 3447
 μ : -10.7
 σ : 104.9

ELMAVAN 3D WAVEFORMS (Measured data sampled at 50 kHz) 51000 packets of 144 samples from 2015-07-21T04:03:03.232.999. Part 37/147

Processed Tue Jul 21 06:09:49 2015 by ELM ver.2012-10-06 from 001__elm20150721_040302__dat00.bin

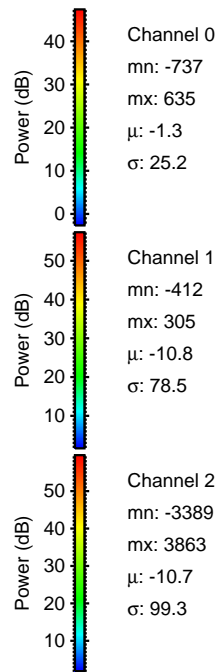
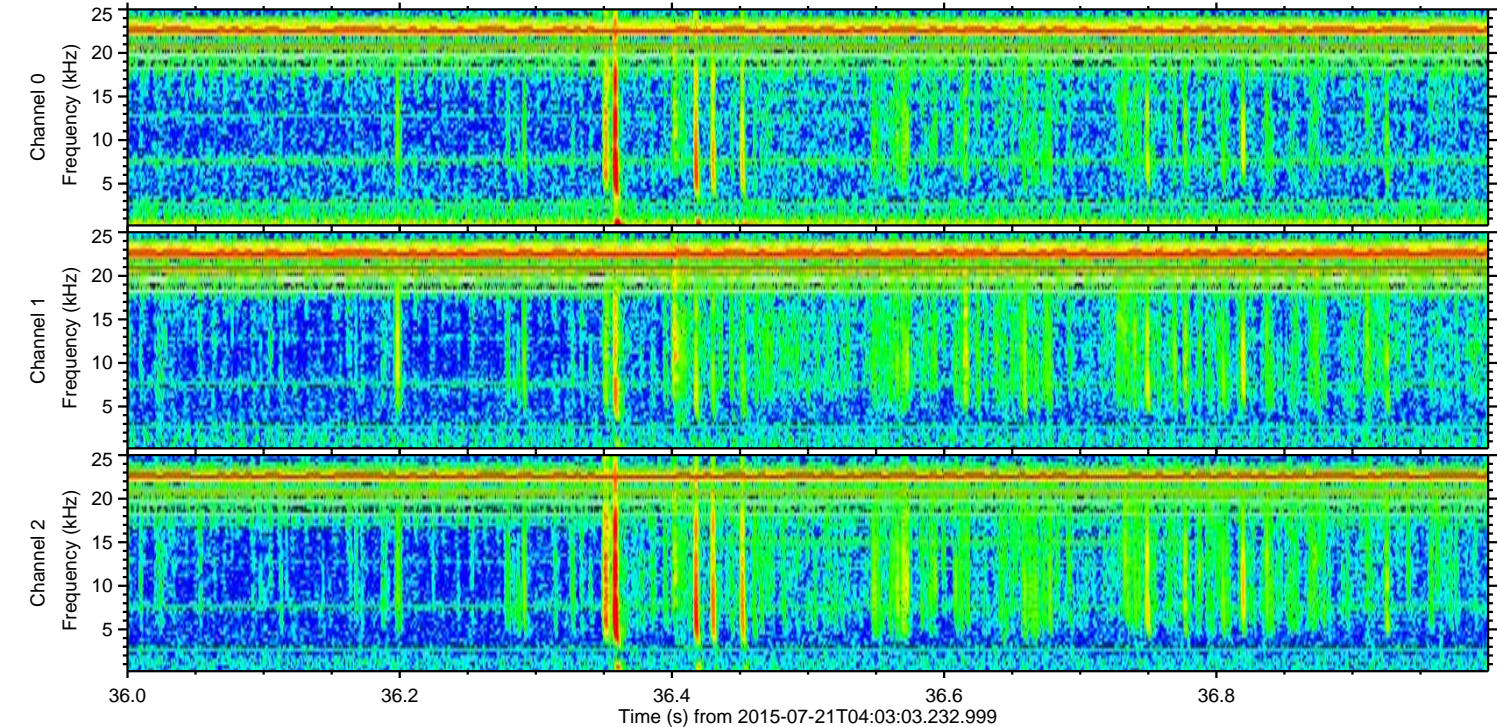
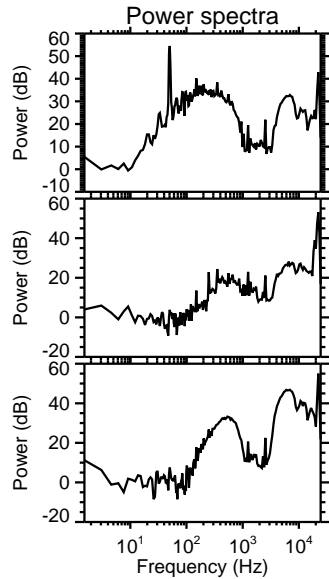
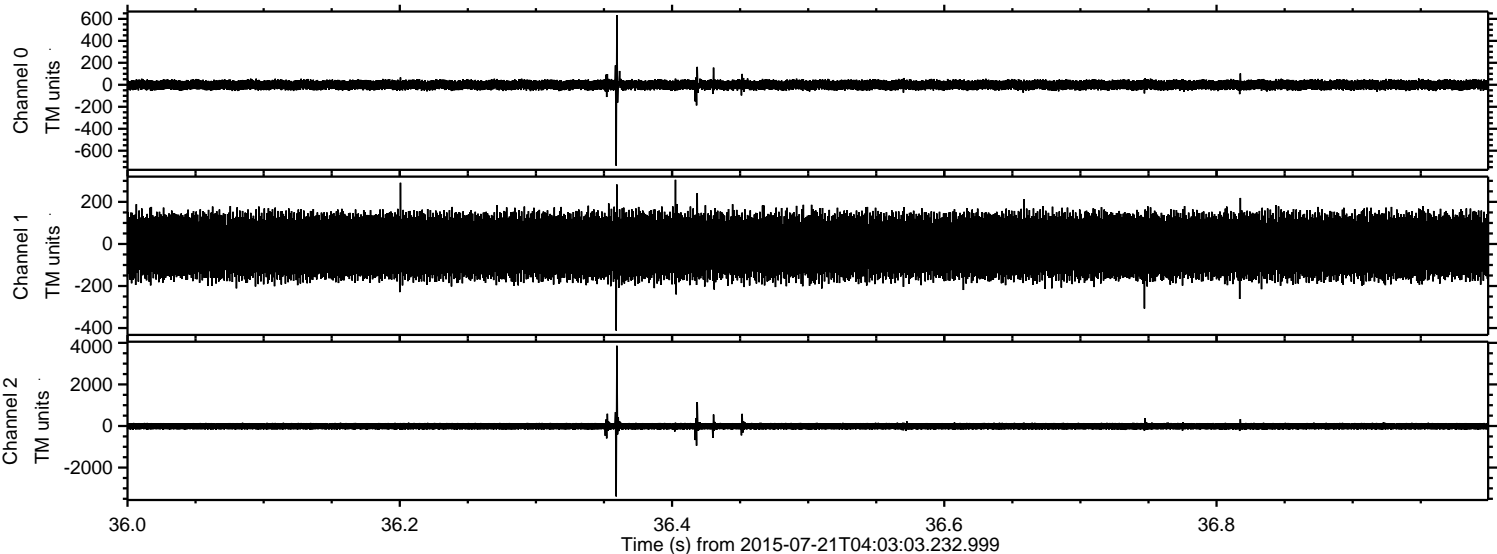

ELMAVAN 3D WAVEFORMS (Measured data sampled at 50 kHz) 51000 packets of 144 samples from 2015-07-21T04:03:03.232.999. Part 137/147

Processed Tue Jul 21 06:09:50 2015 by ELM ver.2012-10-06 from 001__elm20150721_040302__dat00.bin

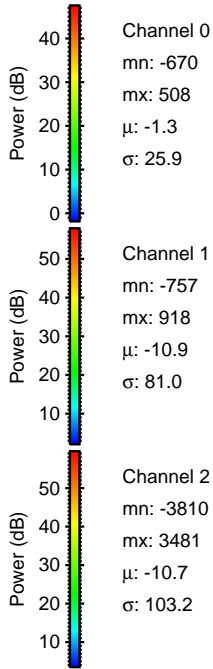
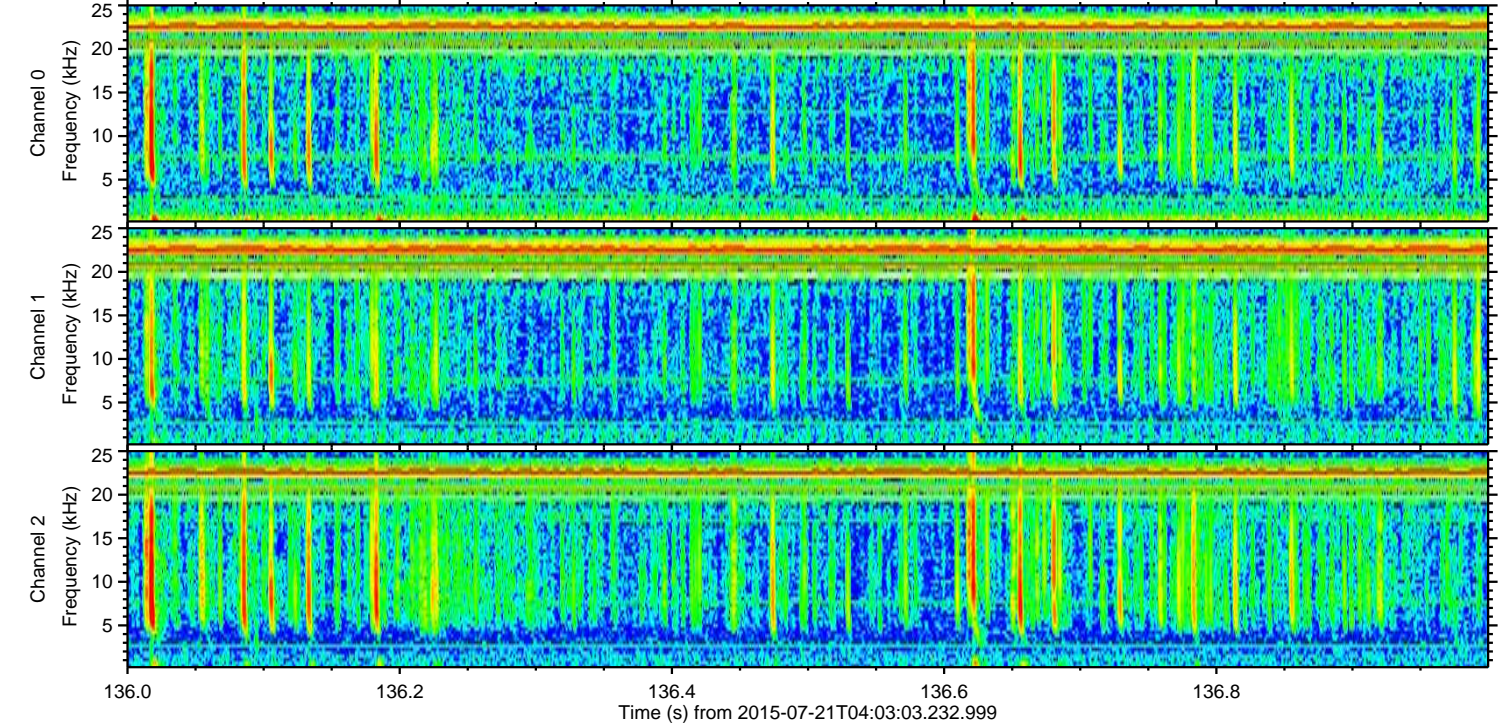
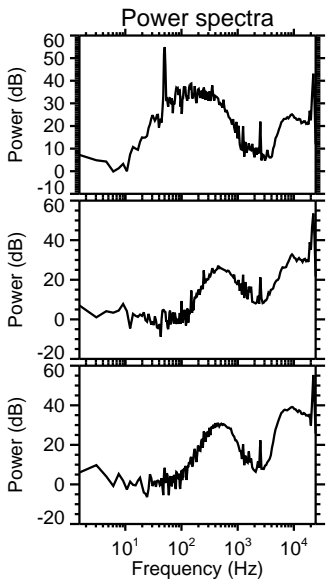
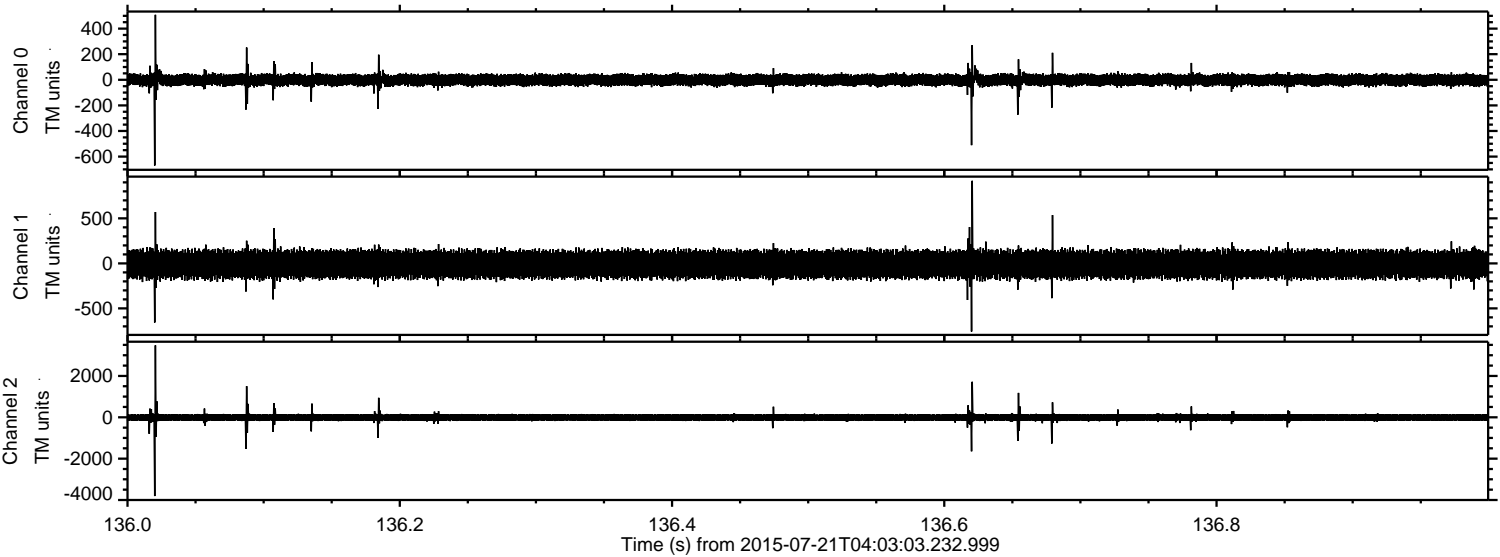

Processed Tue Jul 21 06:09:51 2015 by ELM ver.2012-10-06 from 001__elm20150721_040302__dat00.bin

