

ELMAVAN 3D WAVEFORMS (Measured data sampled at 50 kHz) 51000 packets of 144 samples from 2015-07-21T03:18:01.304.000.

Processed Tue Jul 21 05:24:05 2015 by ELM ver.2012-10-06 from 001__elm20150721_031800__dat00.bin

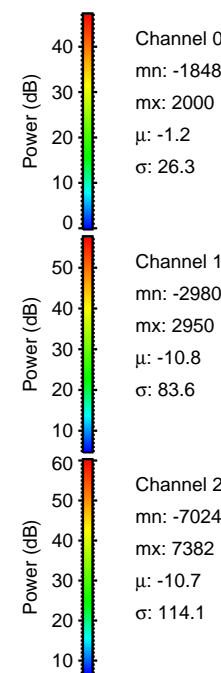
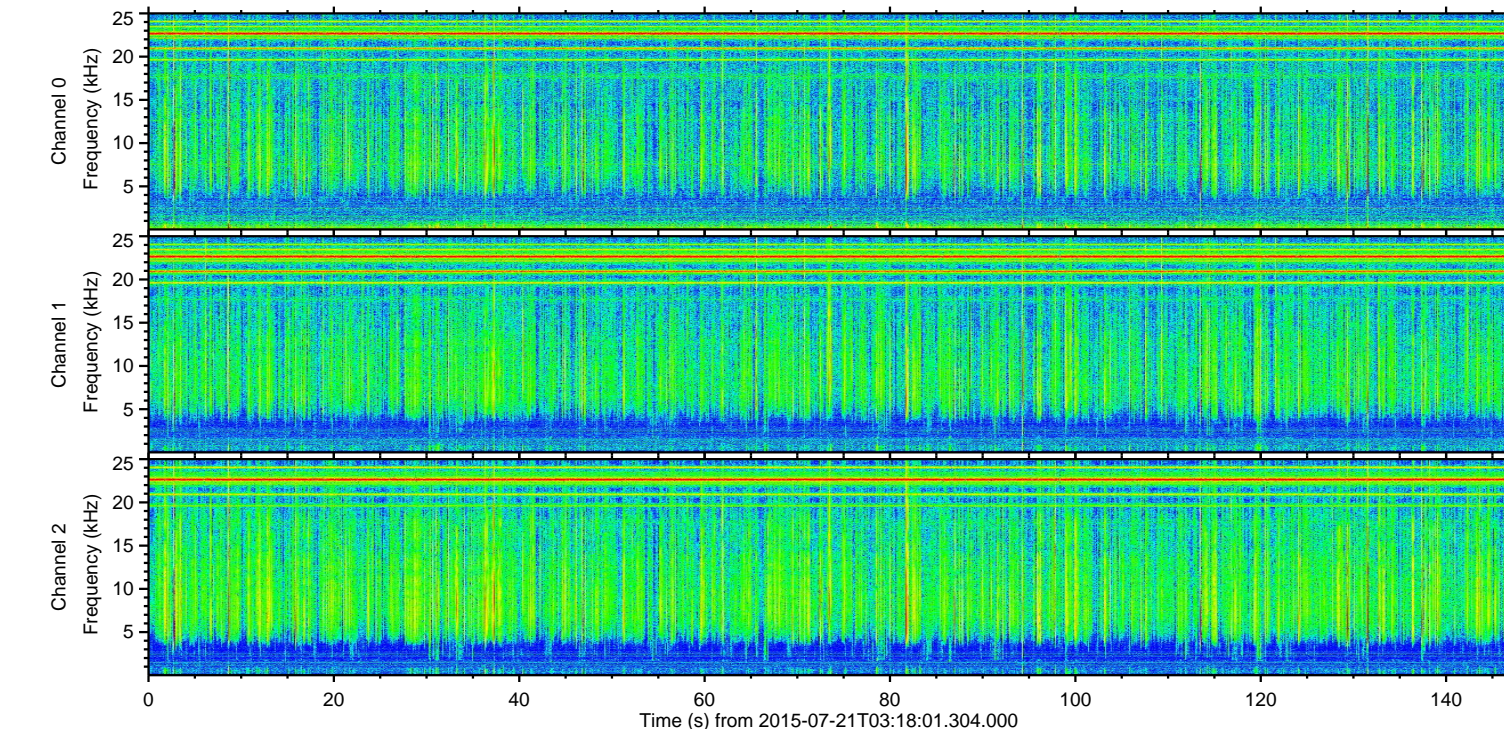
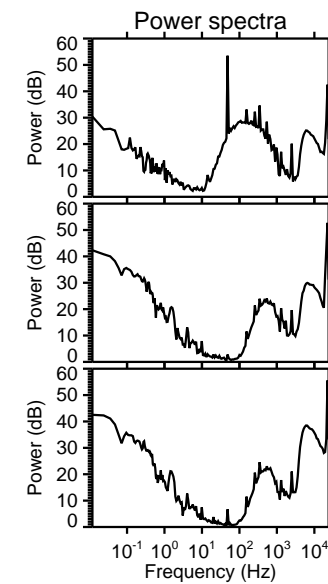
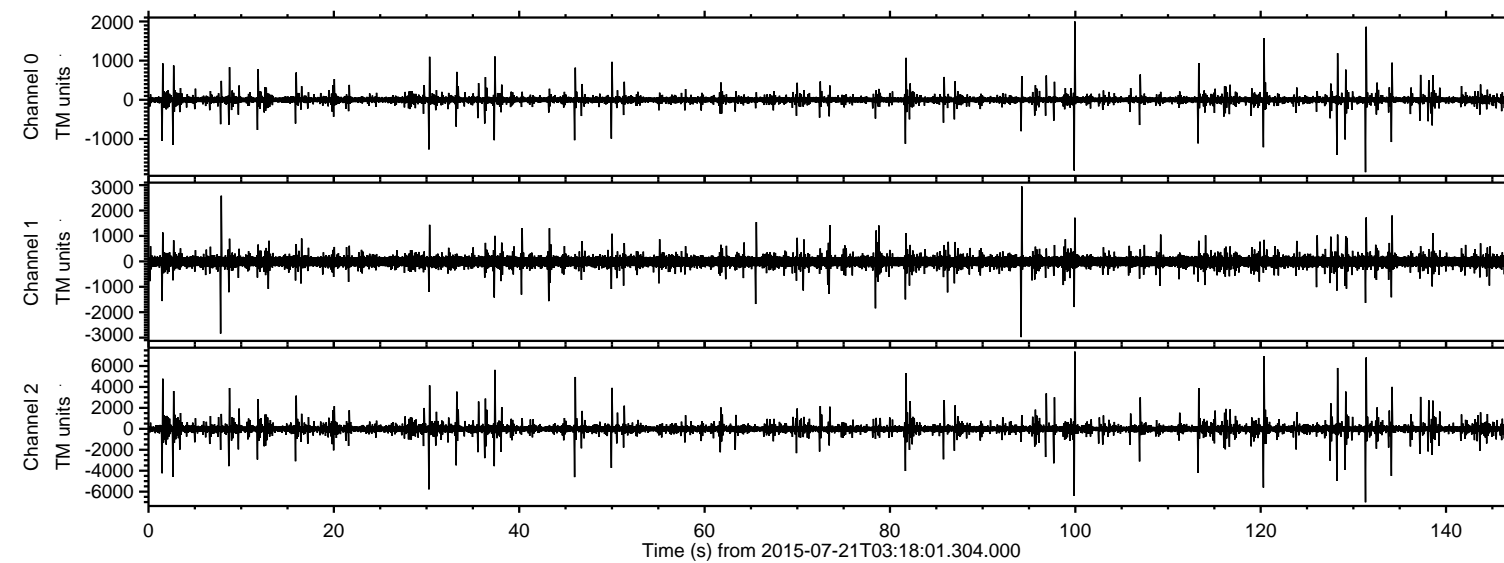

ELMAVAN 3D WAVEFORMS (Measured data sampled at 50 kHz) 51000 packets of 144 samples from 2015-07-21T03:18:01.304.000. Part 100/147

Processed Tue Jul 21 05:24:17 2015 by ELM ver.2012-10-06 from 001__elm20150721_031800__dat00.bin

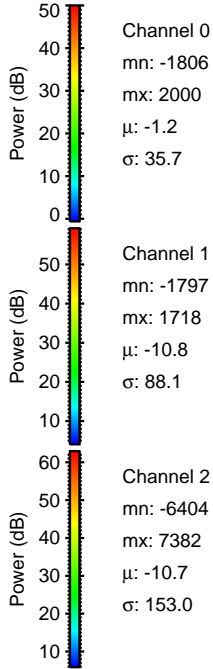
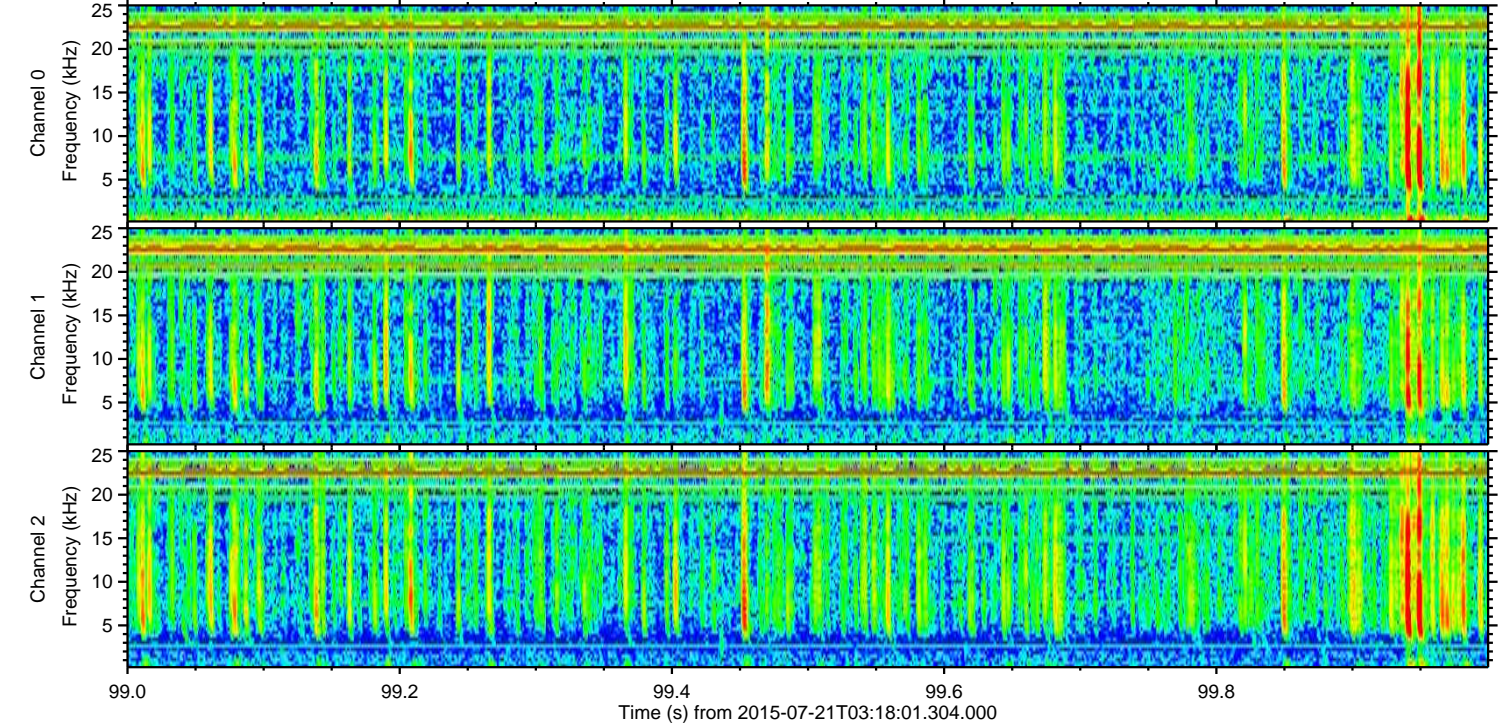
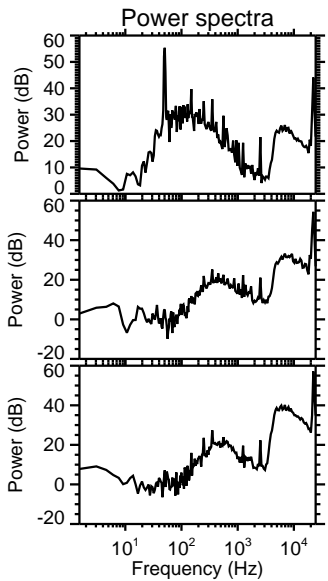
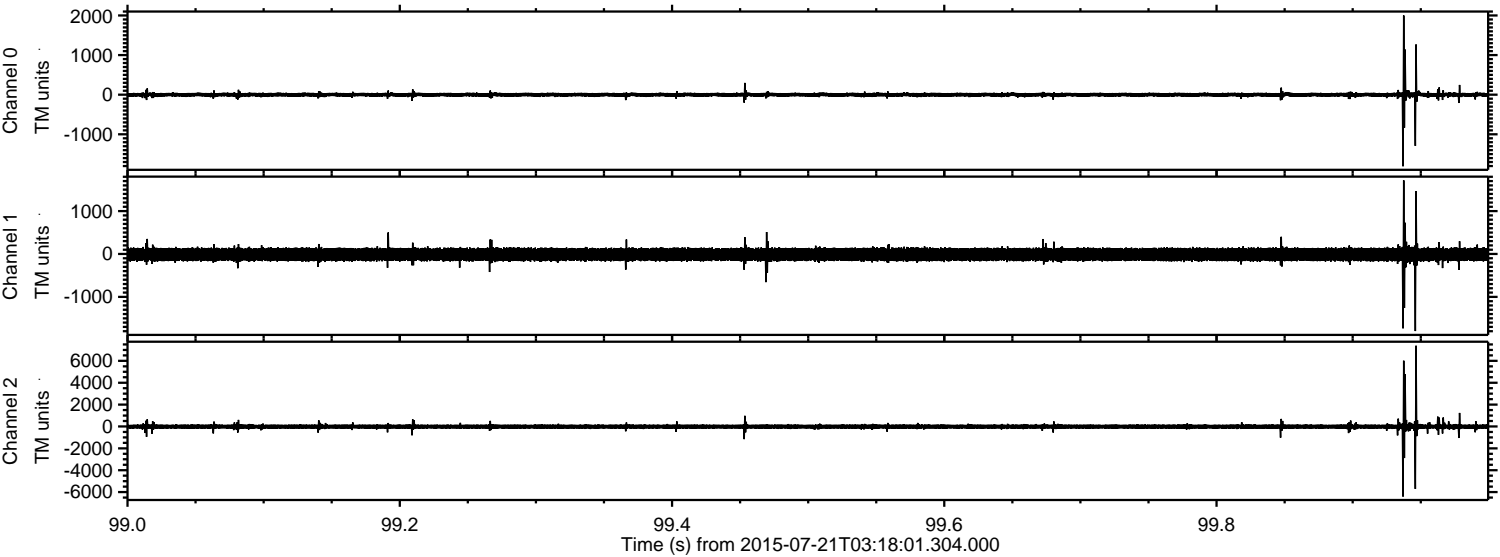

ELMAVAN 3D WAVEFORMS (Measured data sampled at 50 kHz) 51000 packets of 144 samples from 2015-07-21T03:18:01.304.000. Part 132/147

Processed Tue Jul 21 05:24:18 2015 by ELM ver.2012-10-06 from 001__elm20150721_031800__dat00.bin

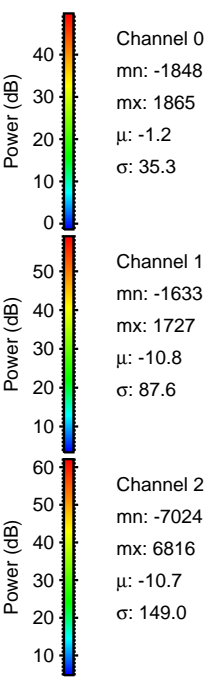
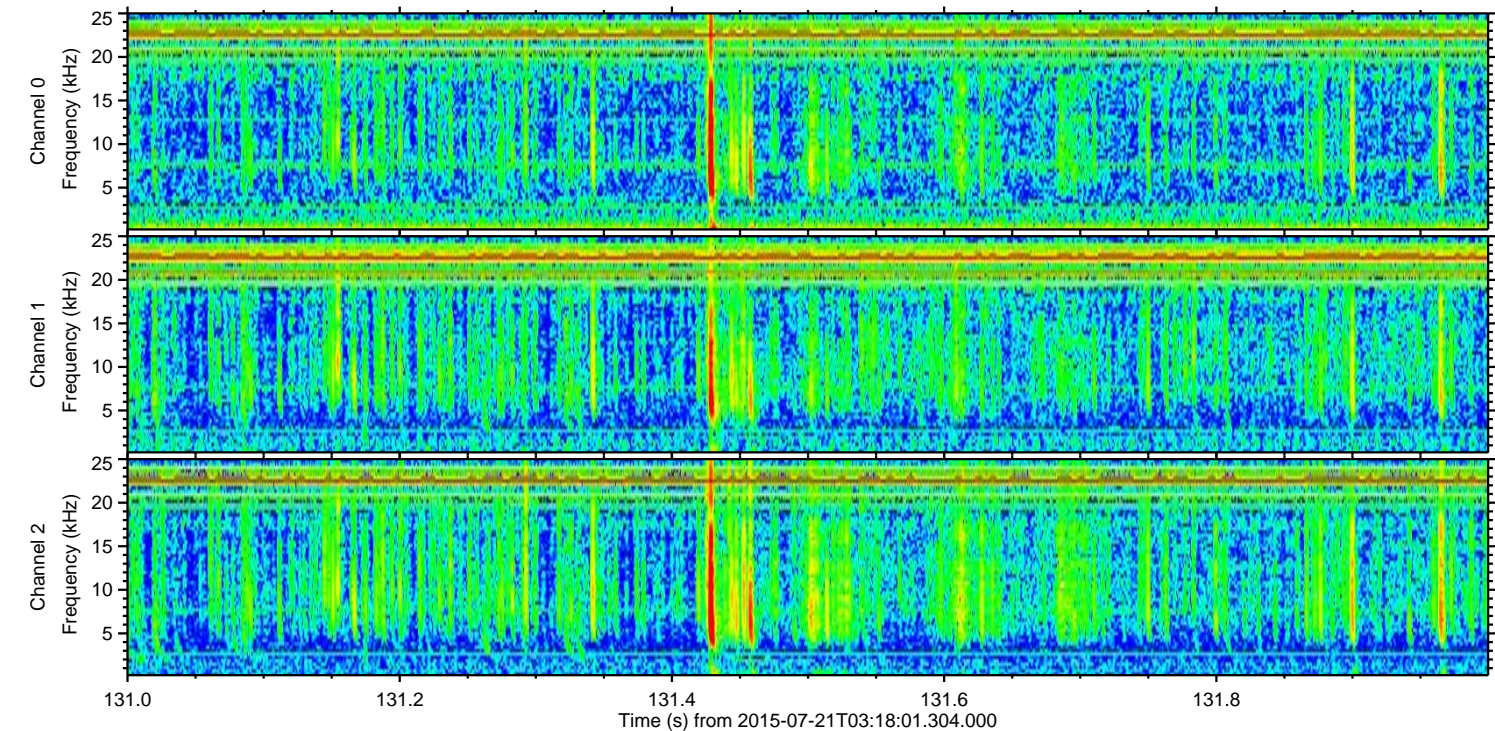
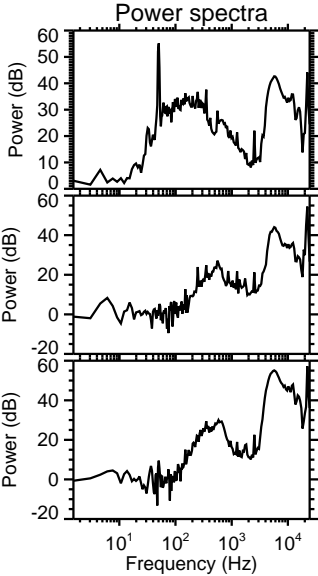
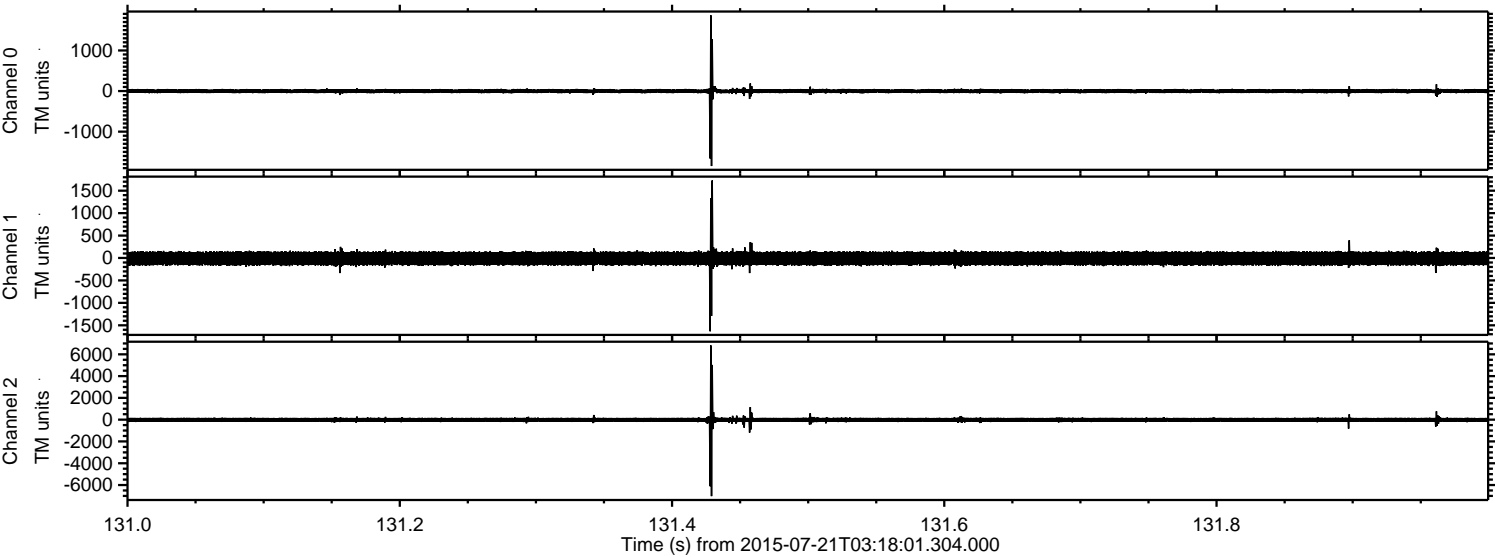

Channel 0
mn: -1848
mx: 1865
 μ : -1.2
 σ : 35.3

Channel 1
mn: -1633
mx: 1727
 μ : -10.8
 σ : 87.6

Channel 2
mn: -7024
mx: 6816
 μ : -10.7
 σ : 149.0

ELMAVAN 3D WAVEFORMS (Measured data sampled at 50 kHz) 51000 packets of 144 samples from 2015-07-21T03:18:01.304.000. Part 121/147

Processed Tue Jul 21 05:24:19 2015 by ELM ver.2012-10-06 from 001__elm20150721_031800__dat00.bin

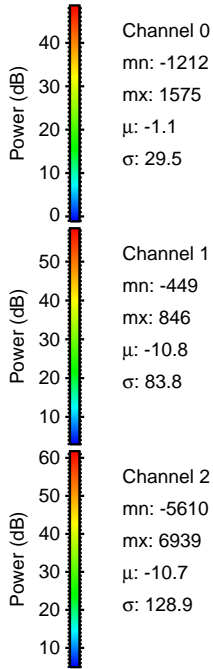
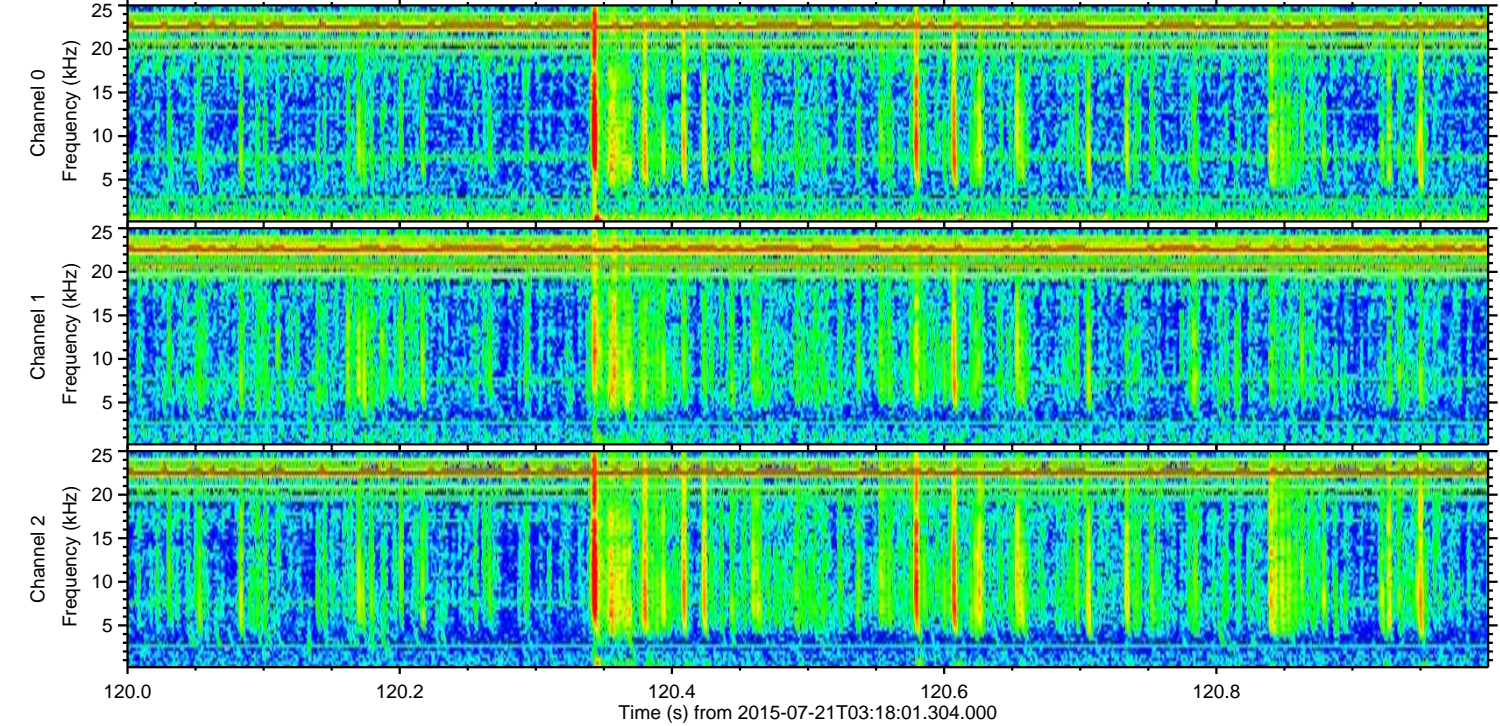
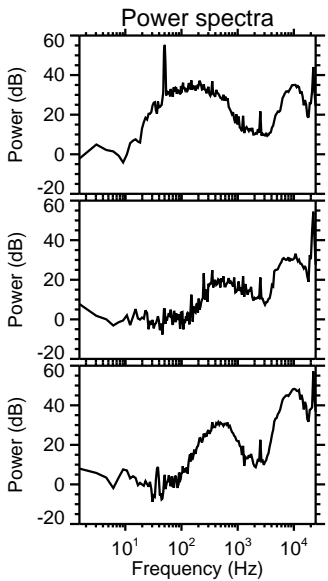
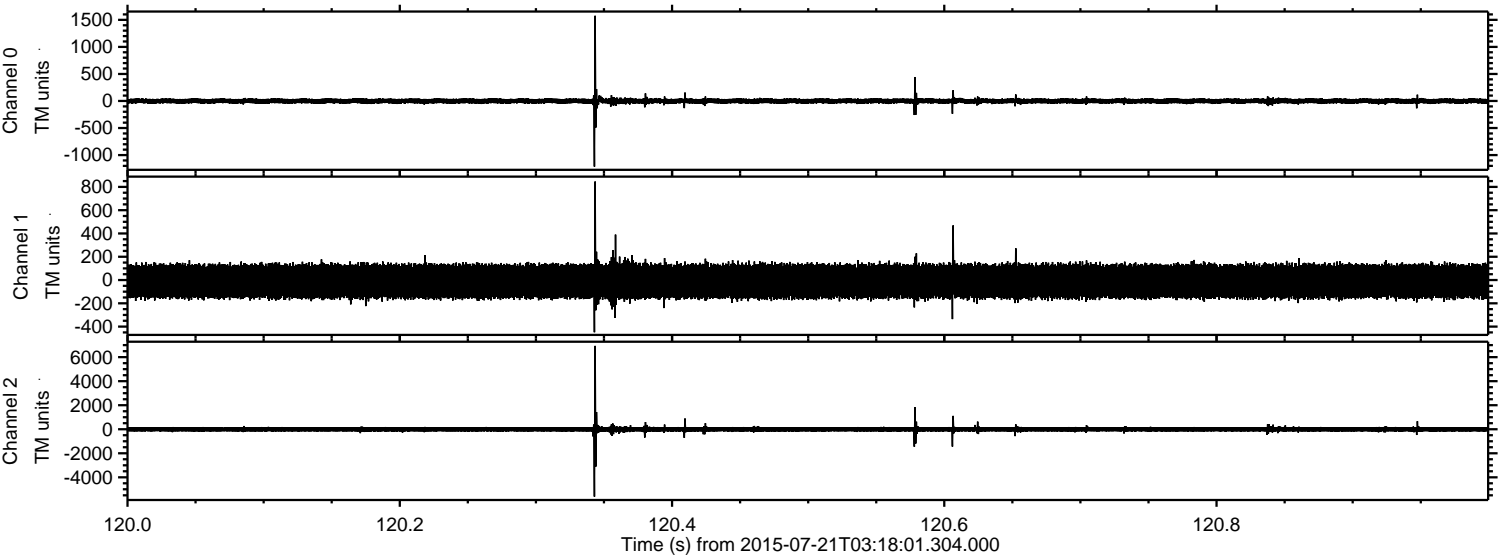

ELMAVAN 3D WAVEFORMS (Measured data sampled at 50 kHz) 51000 packets of 144 samples from 2015-07-21T03:18:01.304.000. Part 129/147

Processed Tue Jul 21 05:24:20 2015 by ELM ver.2012-10-06 from 001__elm20150721_031800__dat00.bin

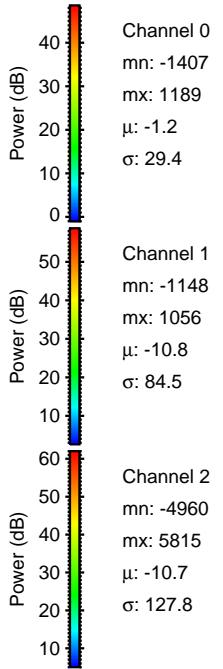
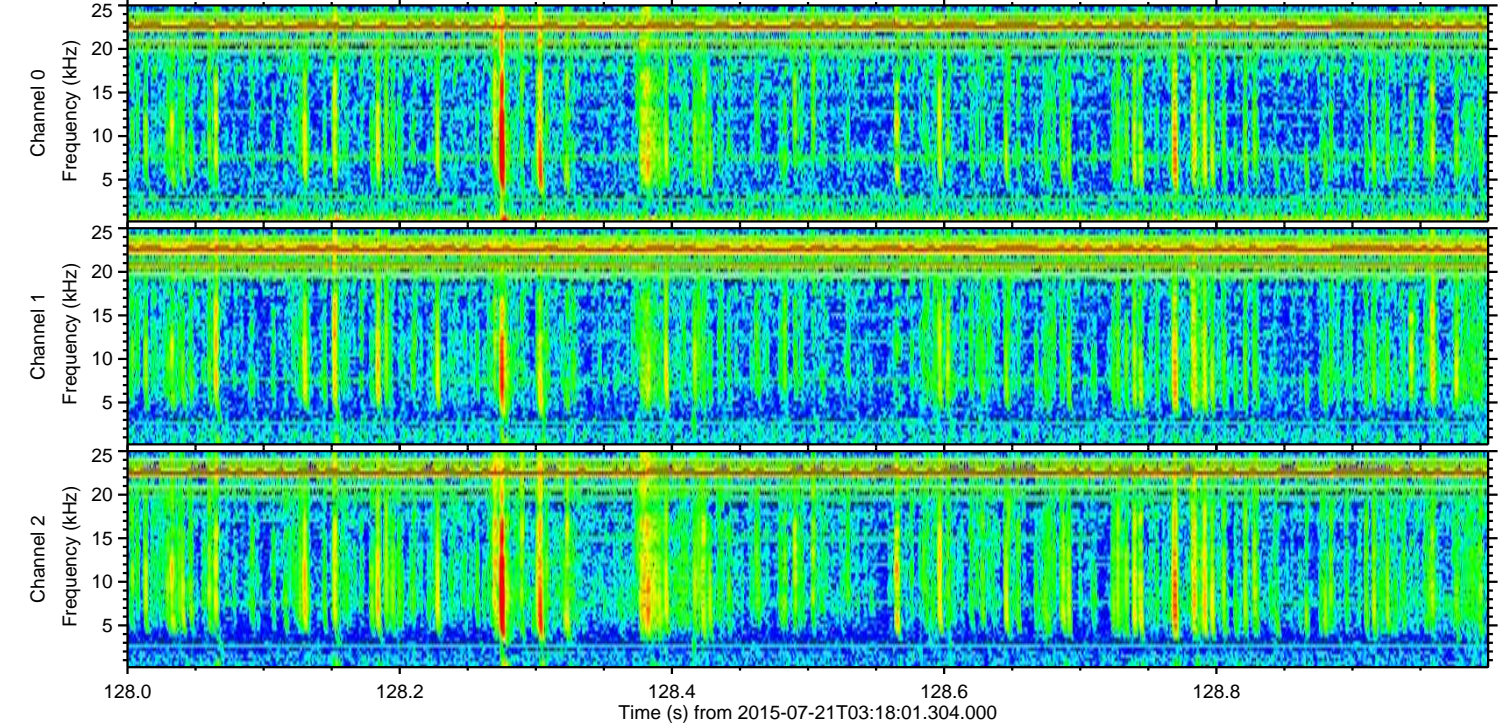
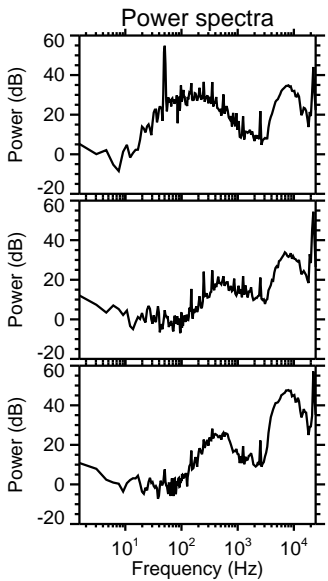
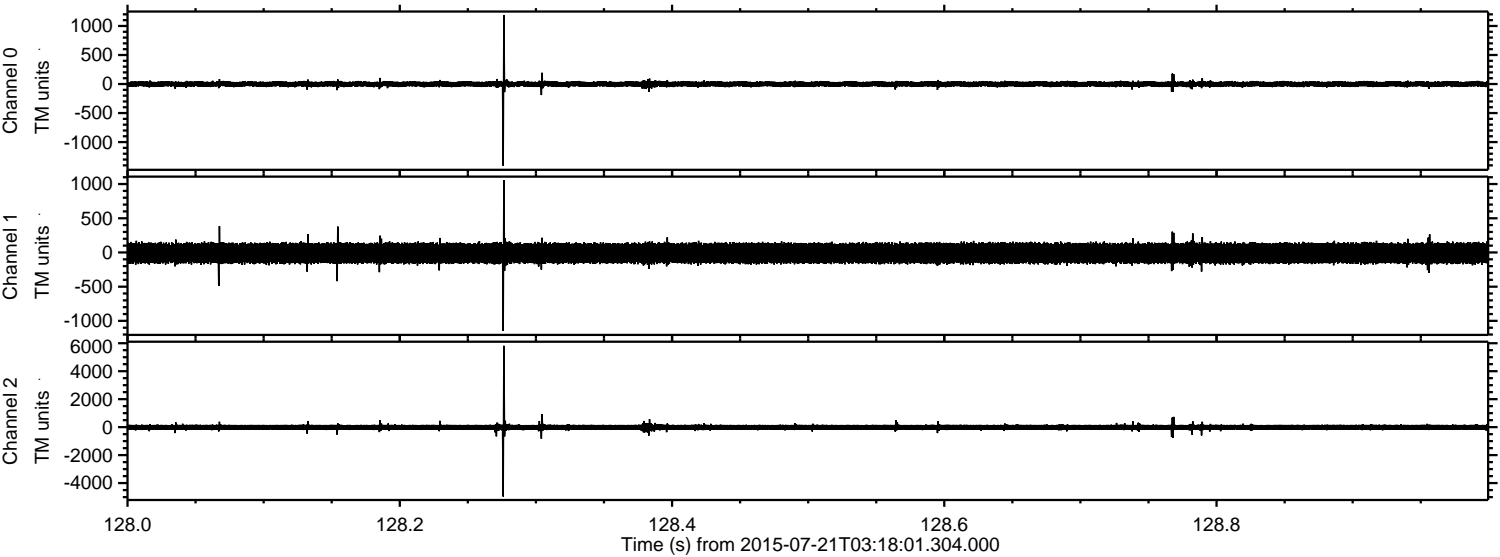

ELMAVAN 3D WAVEFORMS (Measured data sampled at 50 kHz) 51000 packets of 144 samples from 2015-07-21T03:18:01.304.000. Part 31/147

Processed Tue Jul 21 05:24:21 2015 by ELM ver.2012-10-06 from 001__elm20150721_031800__dat00.bin

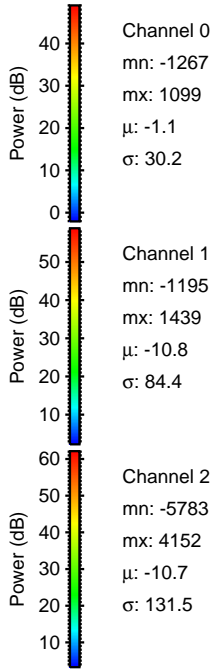
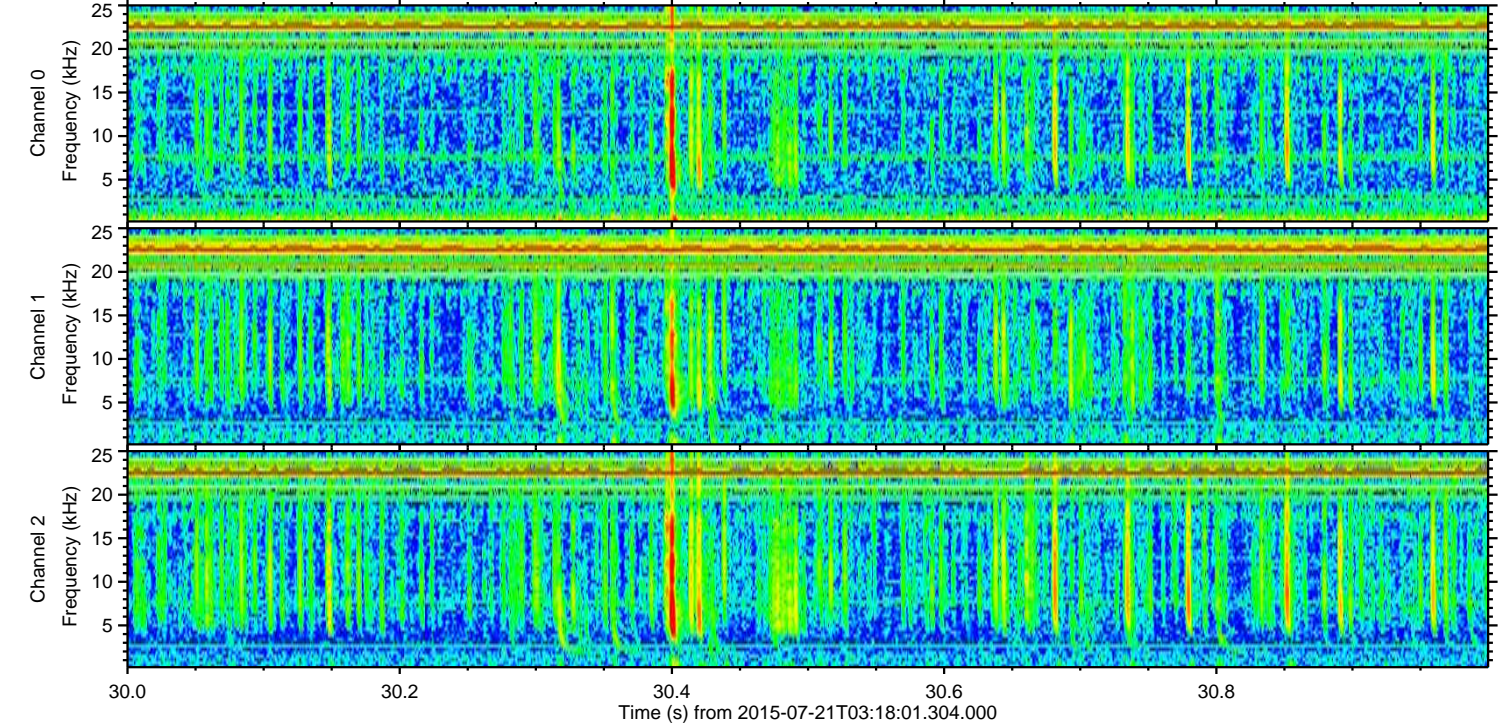
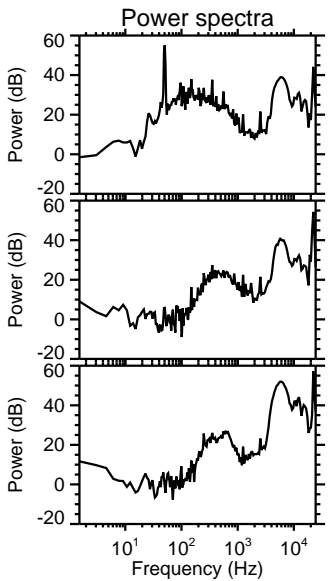
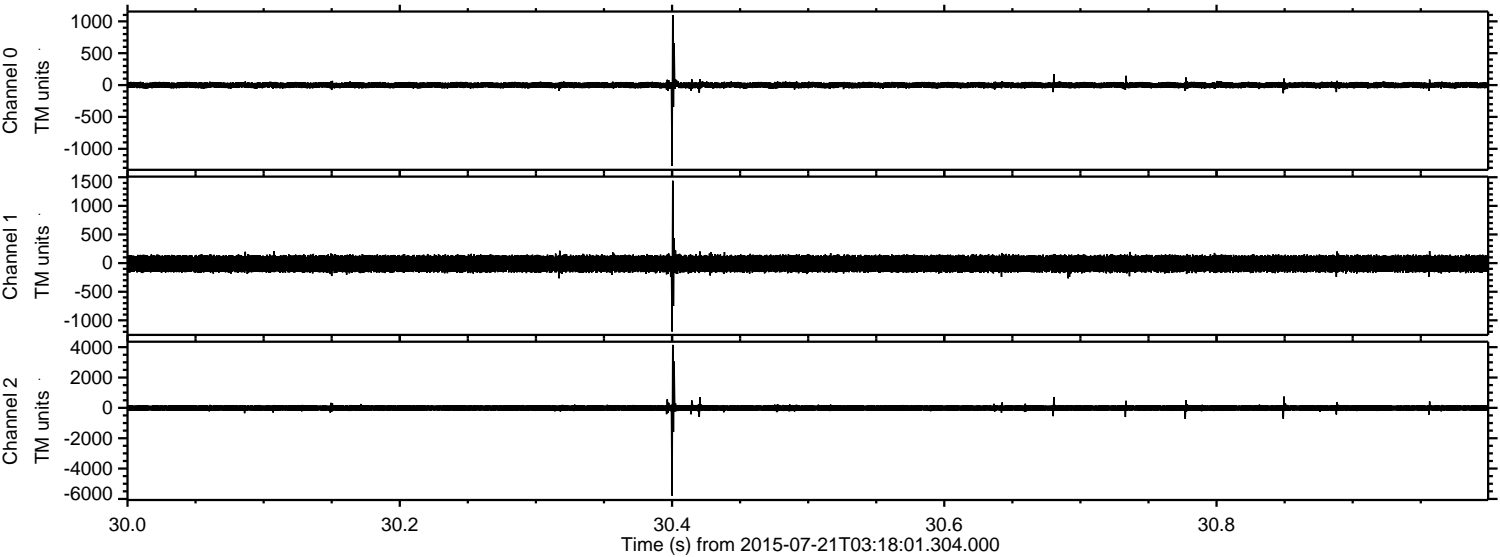

Processed Tue Jul 21 05:24:22 2015 by ELM ver.2012-10-06 from 001__elm20150721_031800__dat00.bin

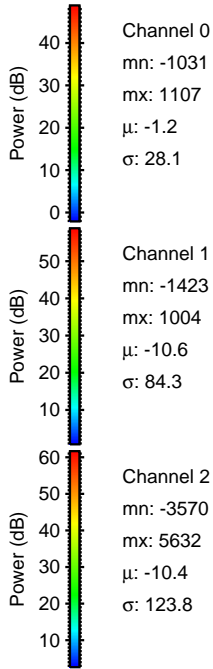
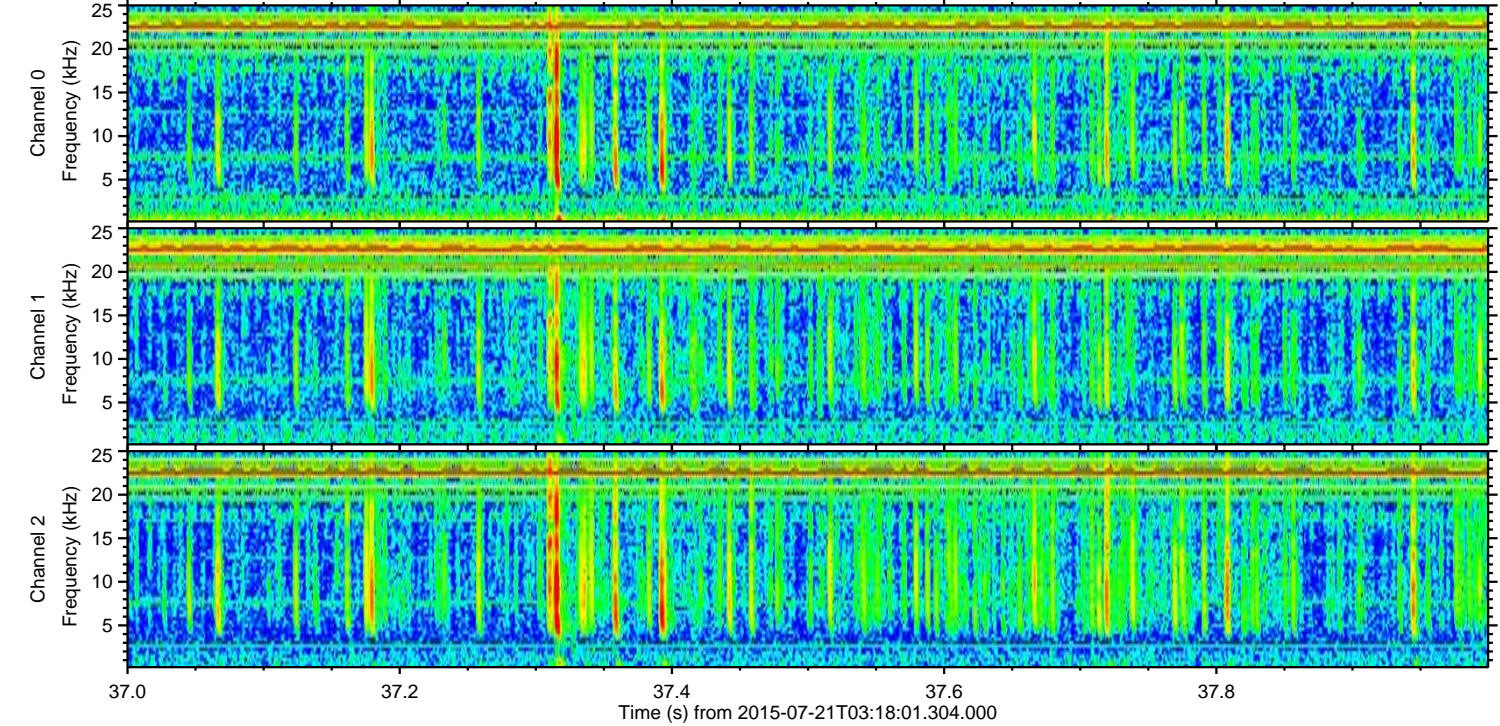
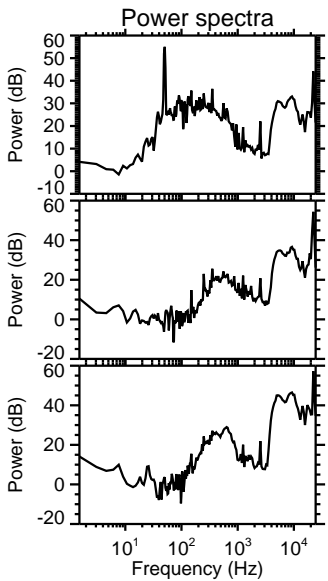
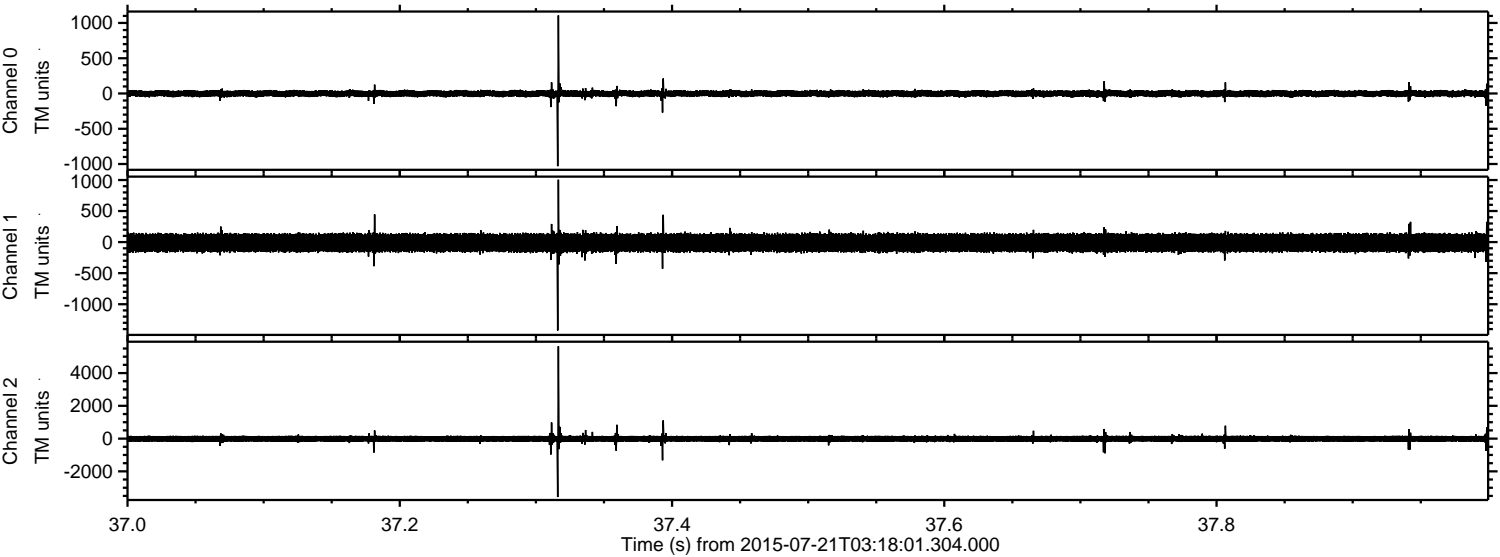

Processed Tue Jul 21 05:24:23 2015 by ELM ver.2012-10-06 from 001__elm20150721_031800__dat00.bin

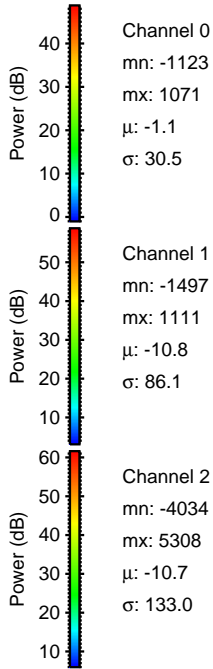
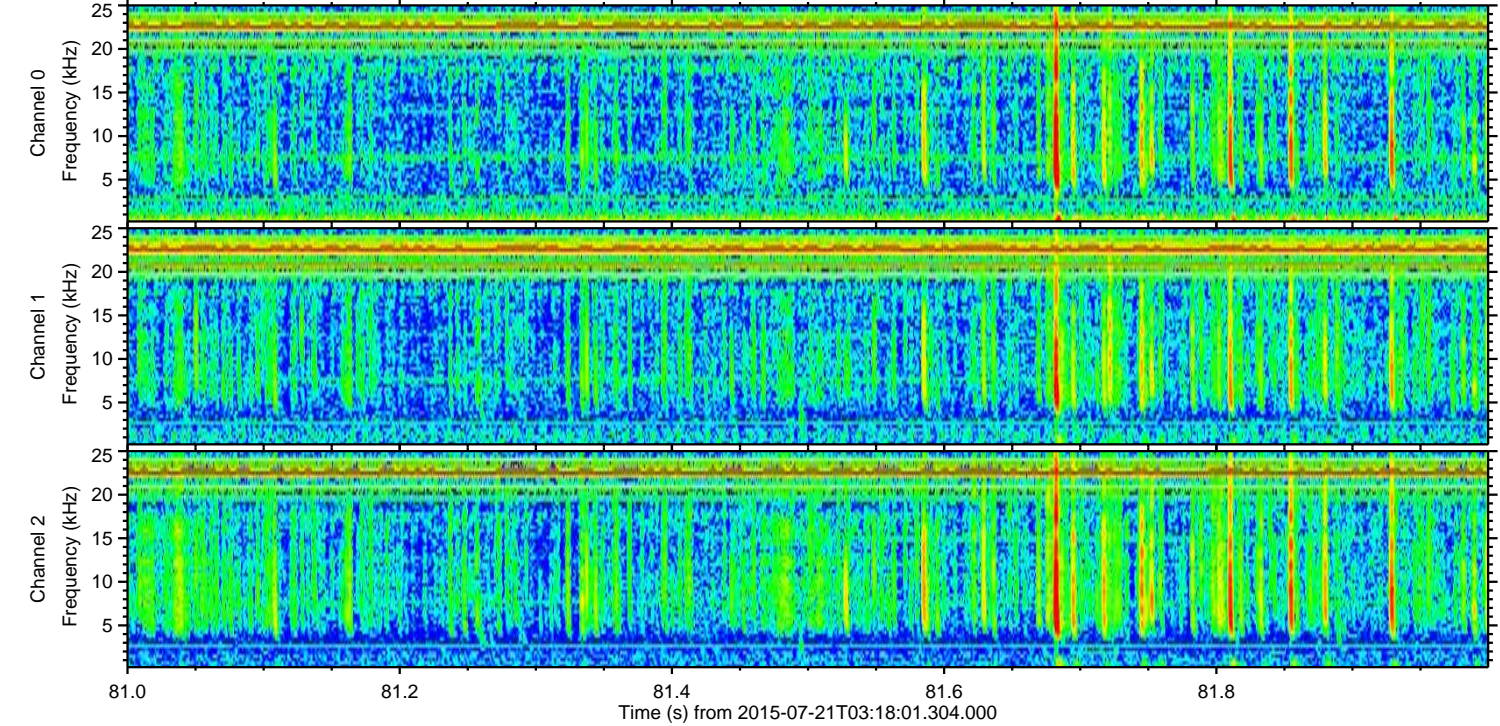
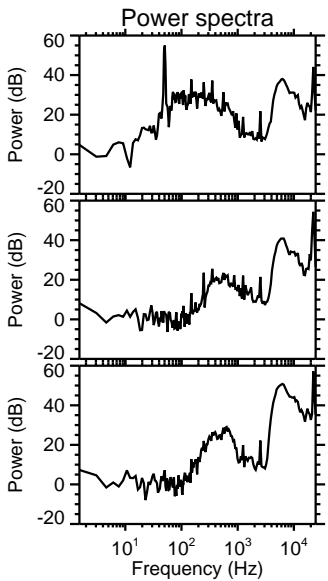
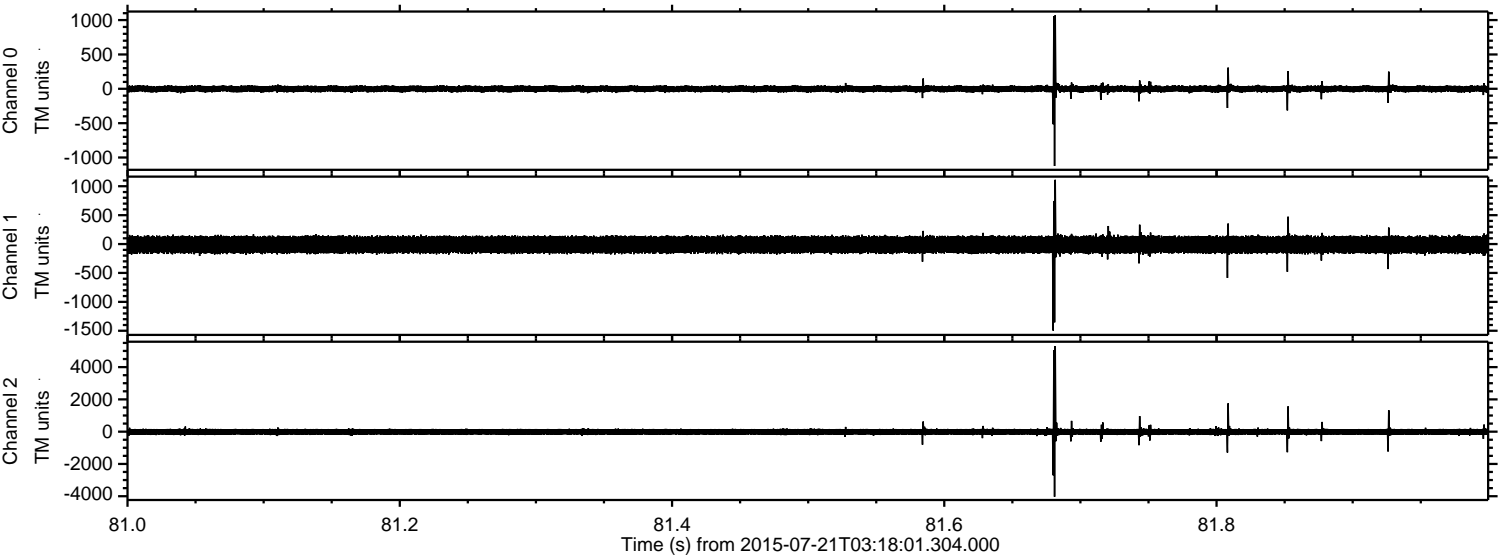

Processed Tue Jul 21 05:24:24 2015 by ELM ver.2012-10-06 from 001__elm20150721_031800__dat00.bin

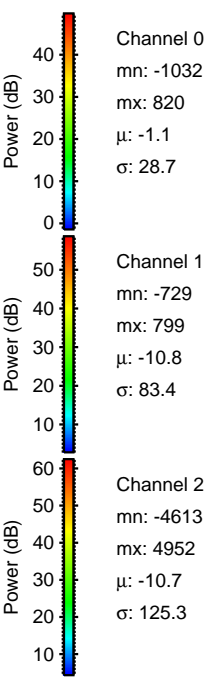
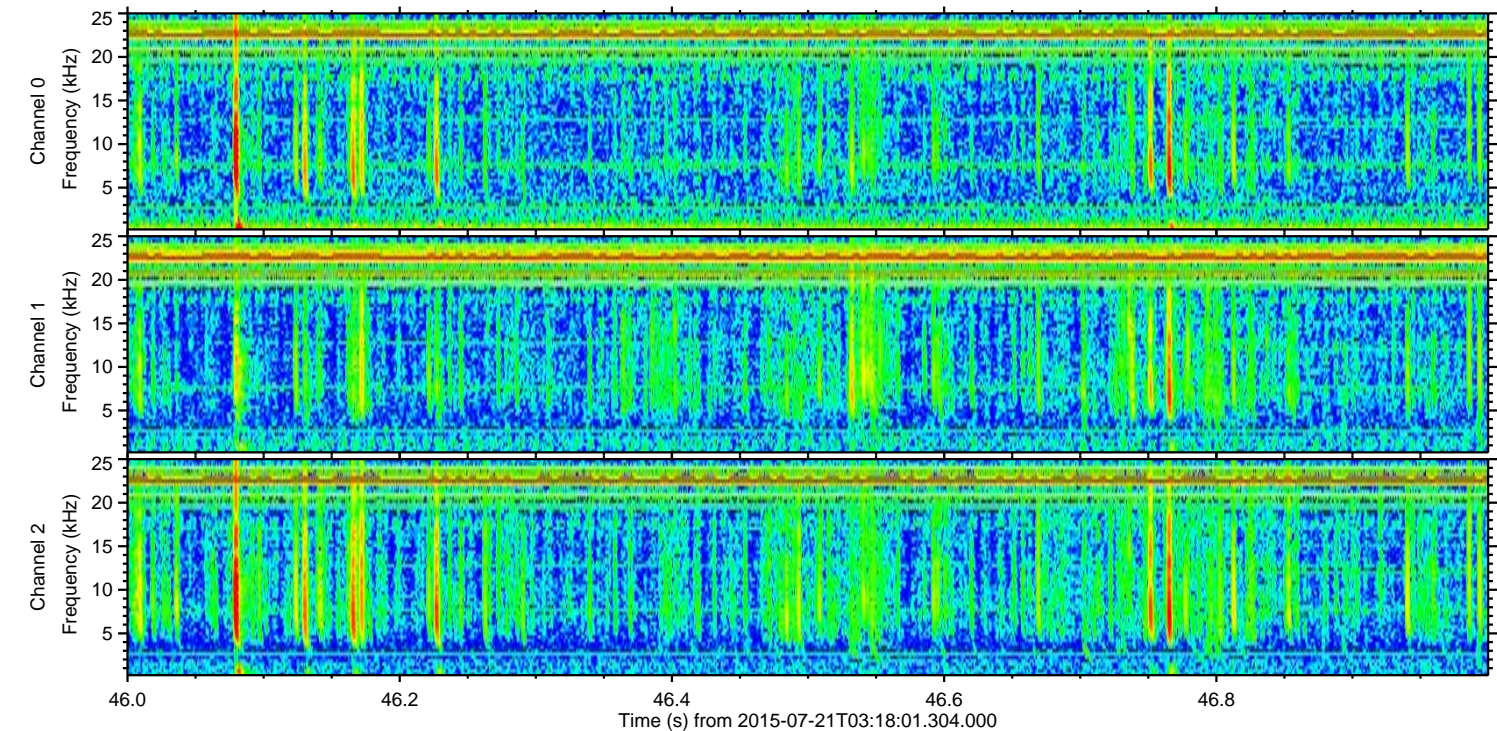
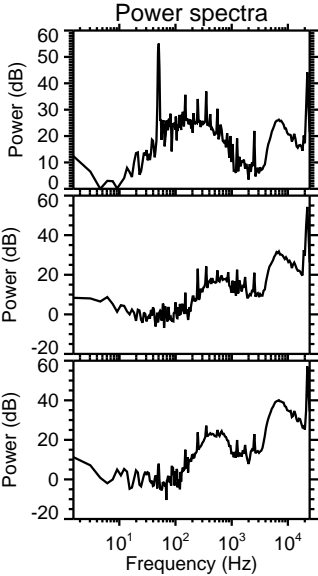
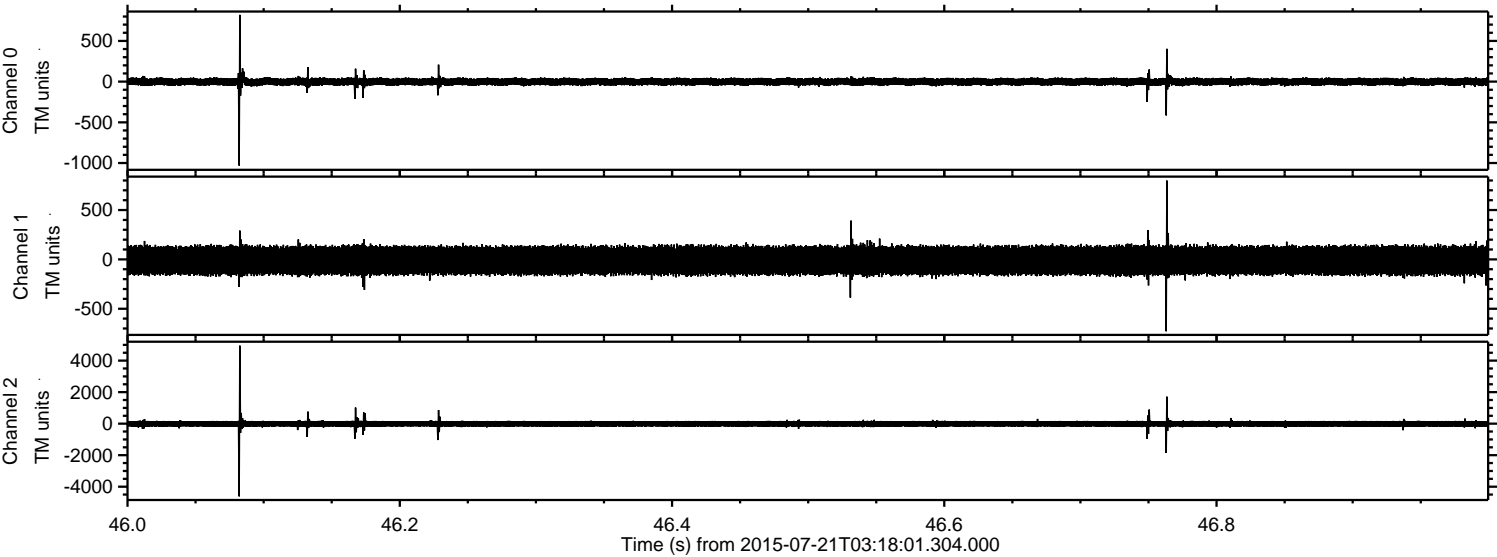

Processed Tue Jul 21 05:24:25 2015 by ELM ver.2012-10-06 from 001__elm20150721_031800__dat00.bin

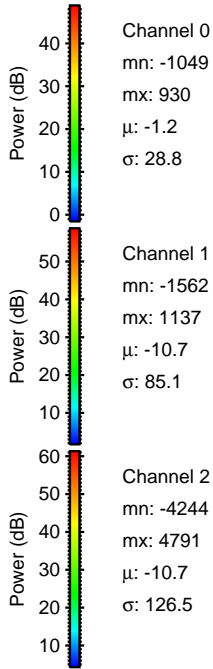
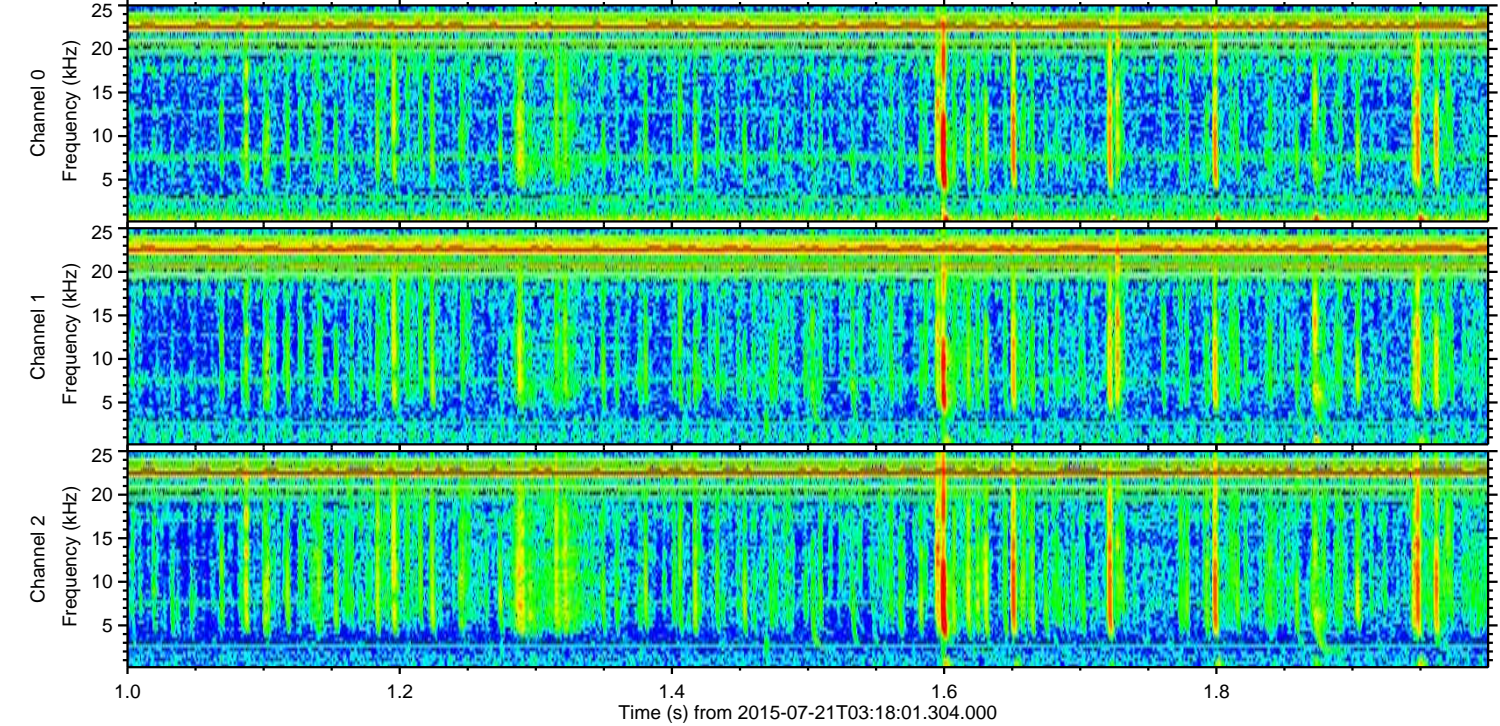
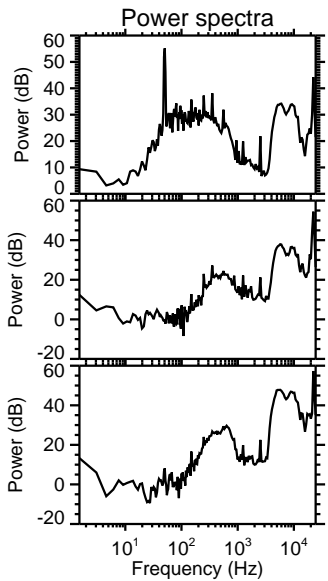
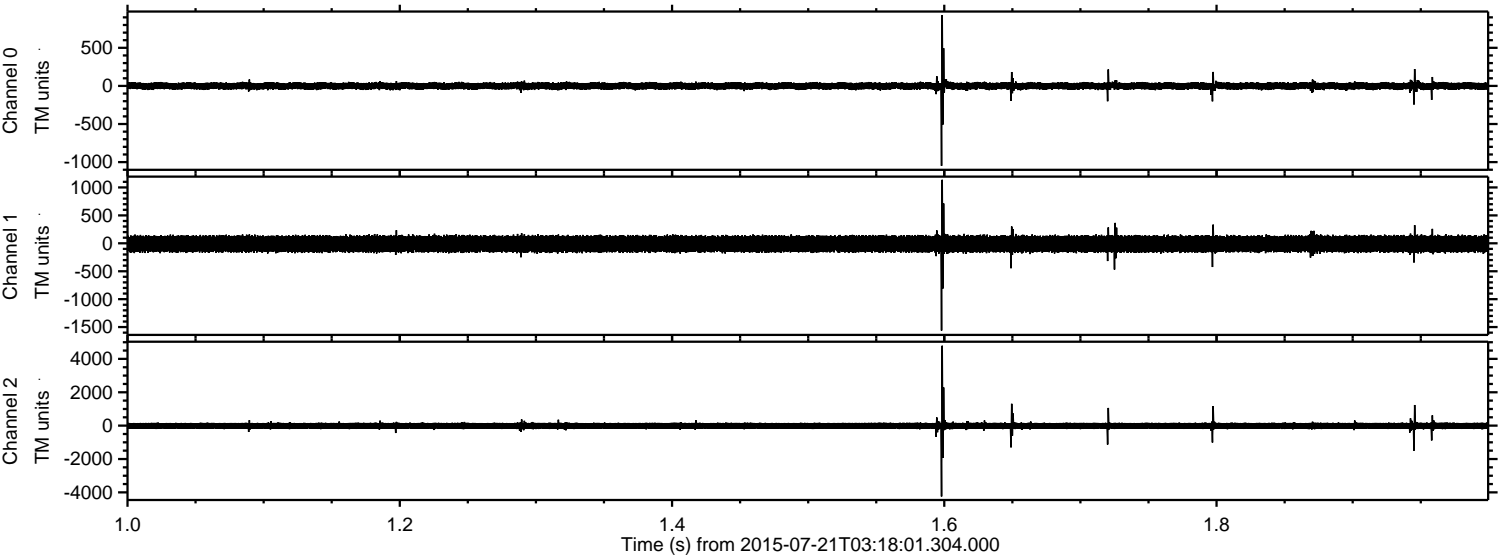

Processed Tue Jul 21 05:24:26 2015 by ELM ver.2012-10-06 from 001__elm20150721_031800__dat00.bin

