

# ELMAVAN 3D WAVEFORMS (Measured data sampled at 50 kHz) 51000 packets of 144 samples from 2015-07-20T23:32:51.610.000.

Processed Tue Jul 21 01:39:20 2015 by ELM ver.2012-10-06 from 001\_\_elm20150720\_233250\_\_dat00.bin

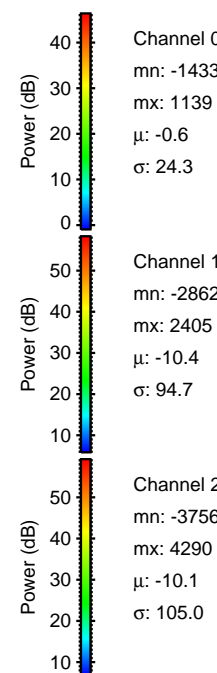

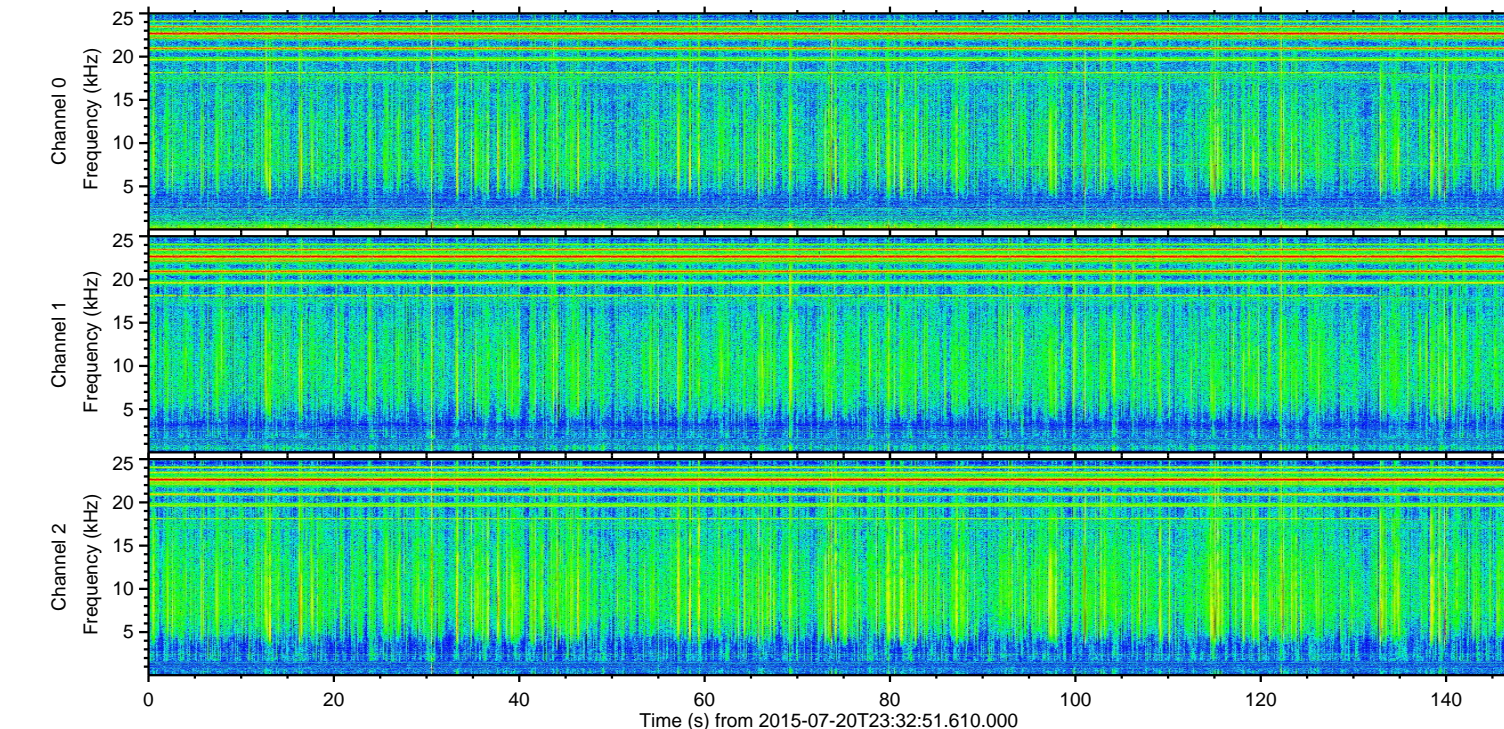
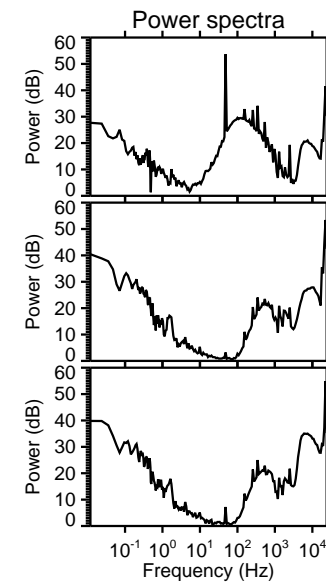
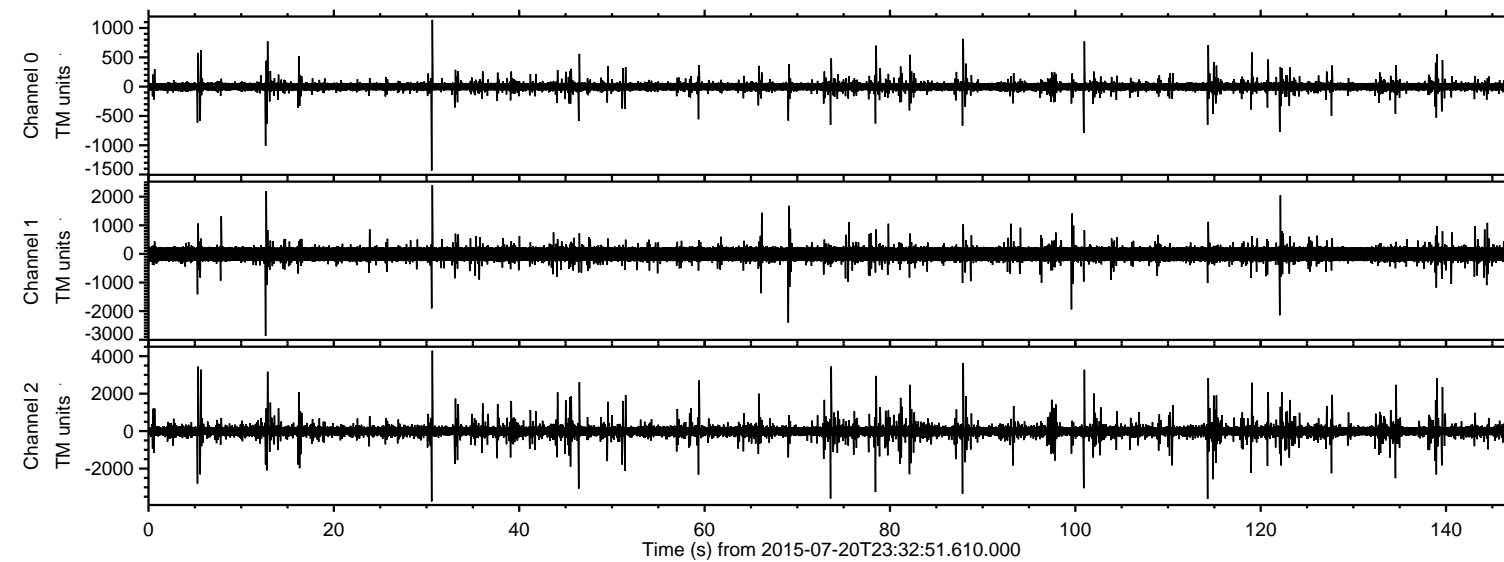

Processed Tue Jul 21 01:39:33 2015 by ELM ver.2012-10-06 from 001\_\_elm20150720\_233250\_\_dat00.bin

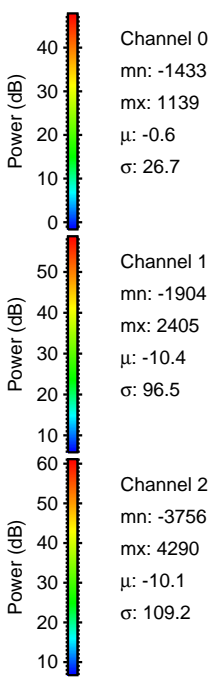
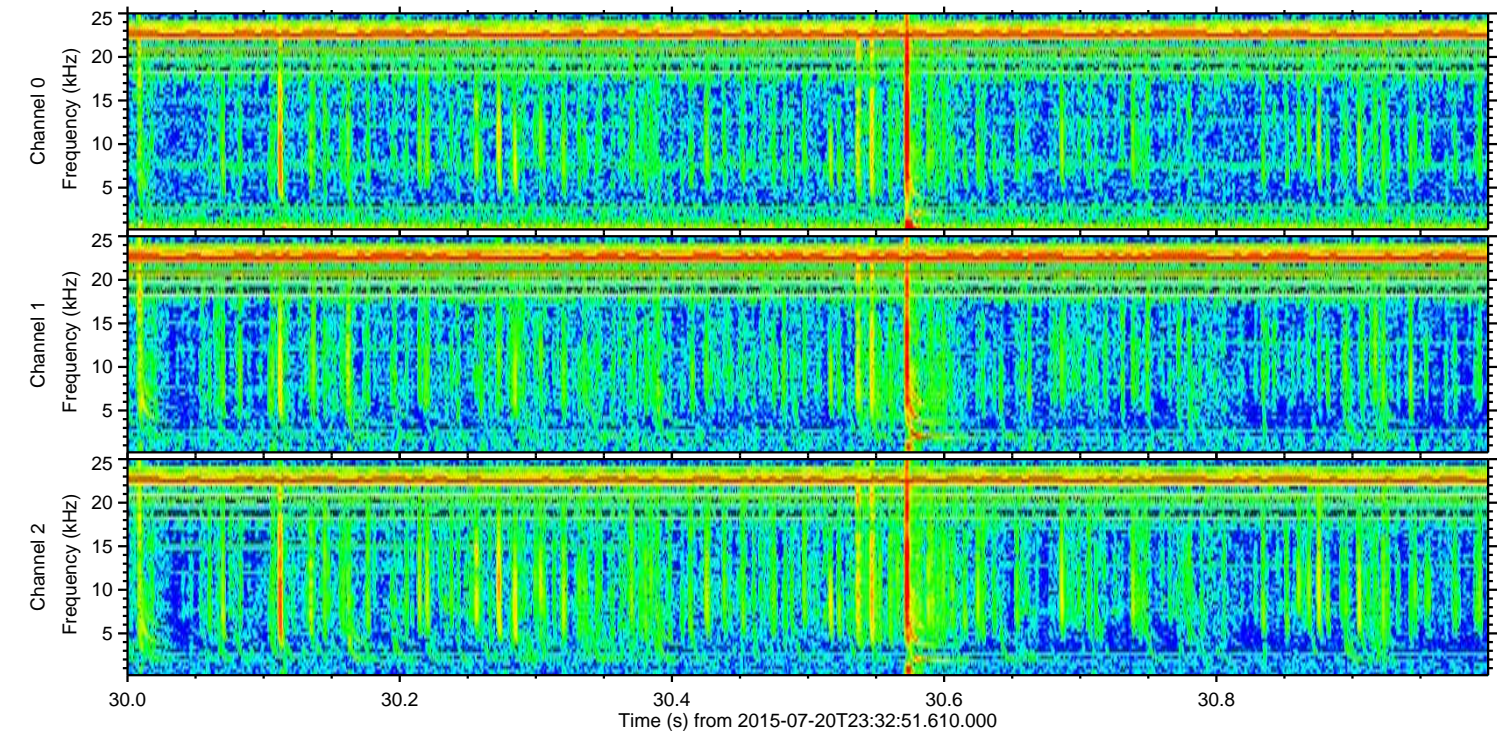
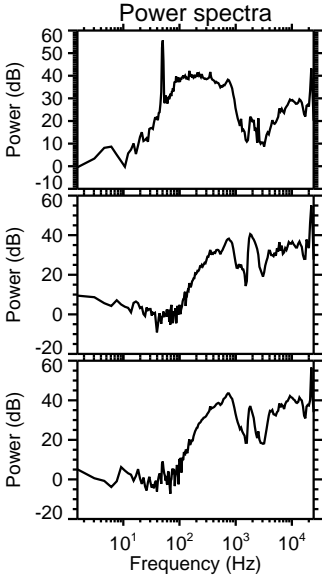
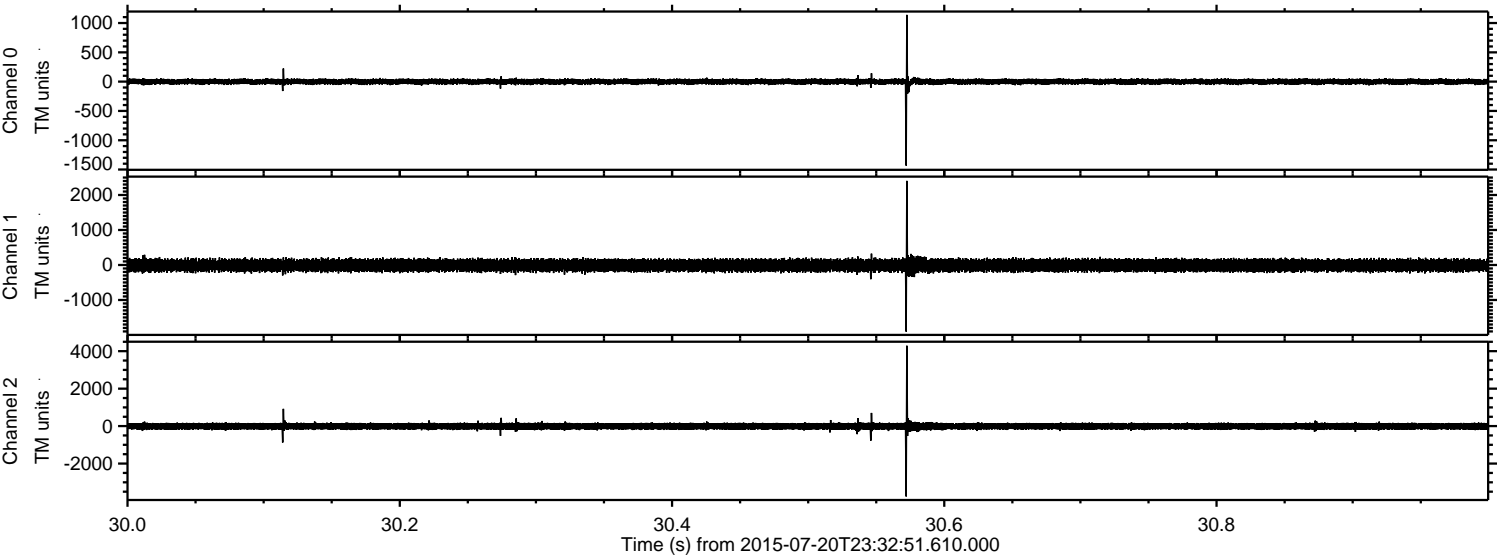



Processed Tue Jul 21 01:39:35 2015 by ELM ver.2012-10-06 from 001\_\_elm20150720\_233250\_\_dat00.bin

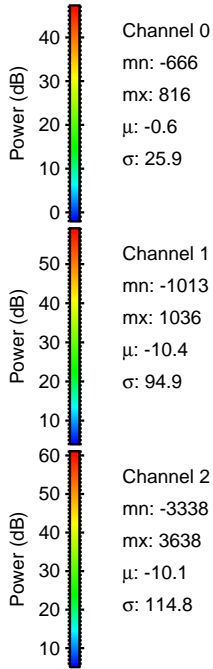
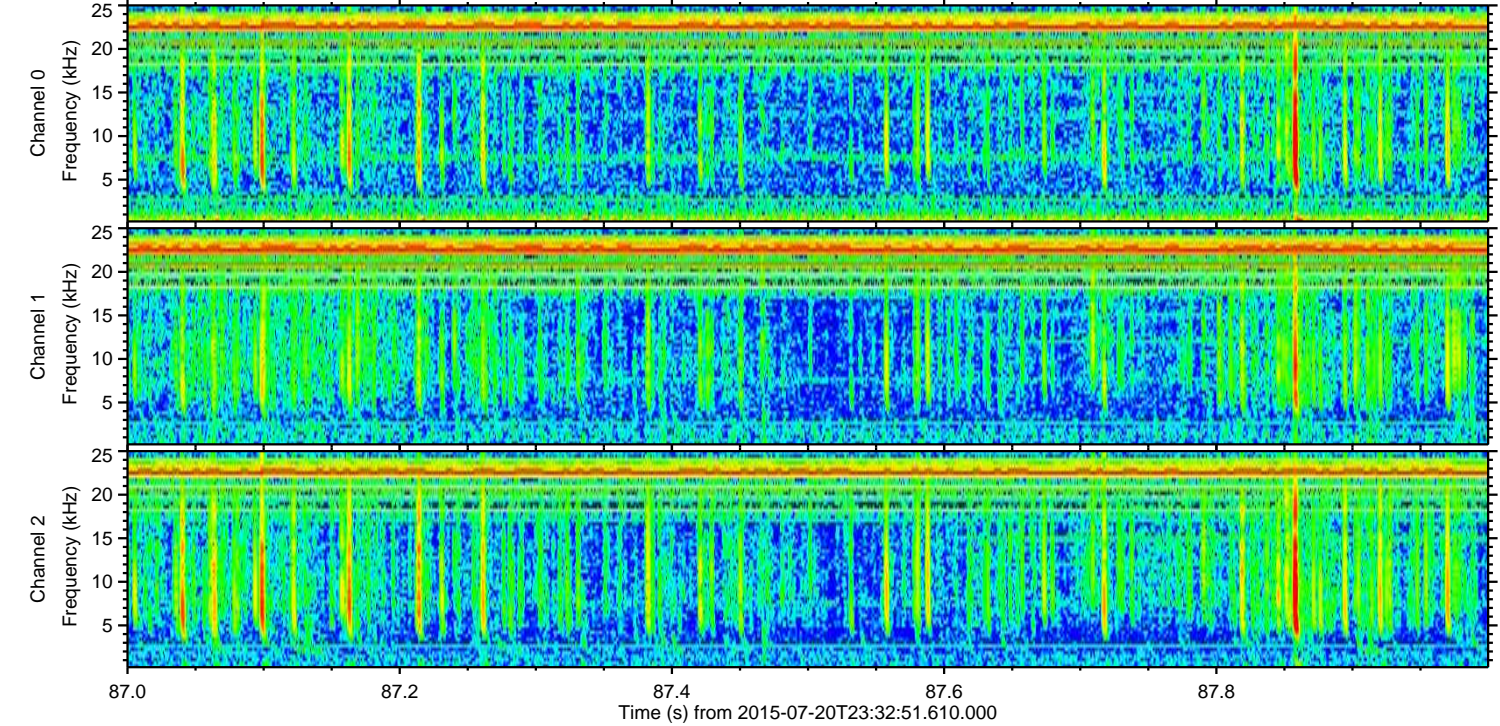
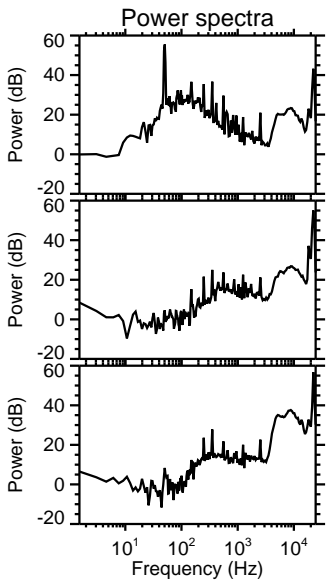
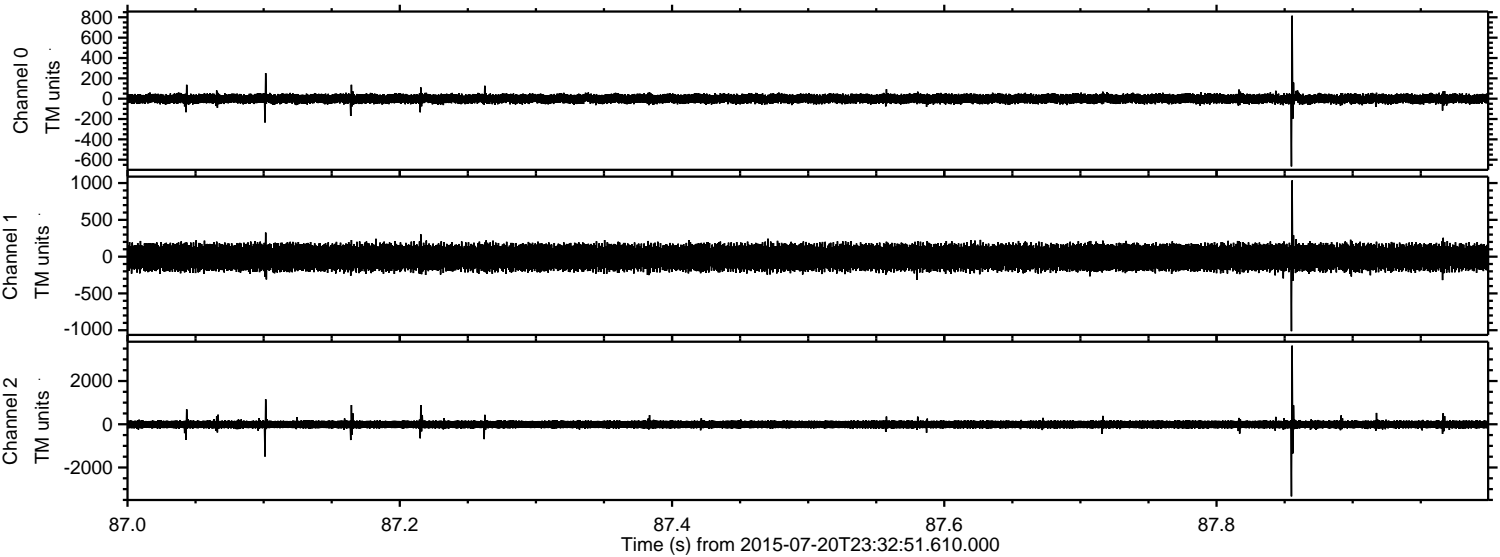



ELMAVAN 3D WAVEFORMS (Measured data sampled at 50 kHz) 51000 packets of 144 samples from 2015-07-20T23:32:51.610.000. Part 115/147

Processed Tue Jul 21 01:39:36 2015 by ELM ver.2012-10-06 from 001\_\_elm20150720\_233250\_\_dat00.bin

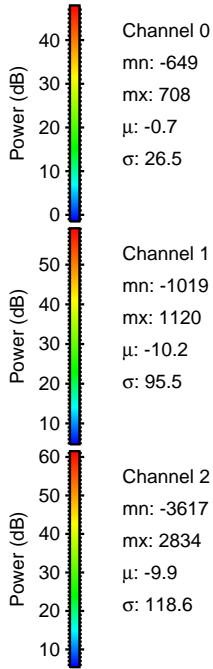
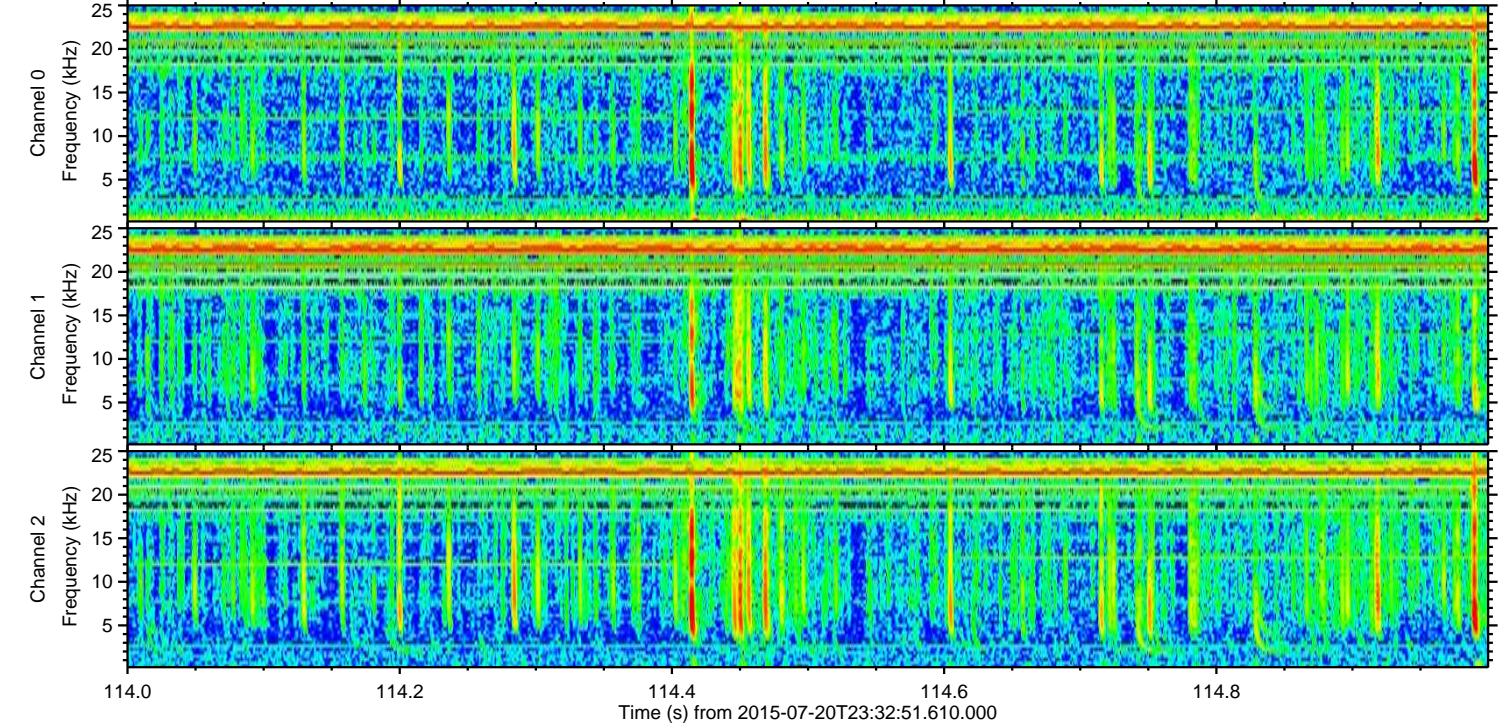
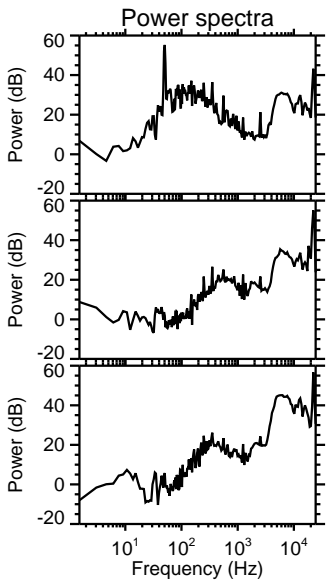
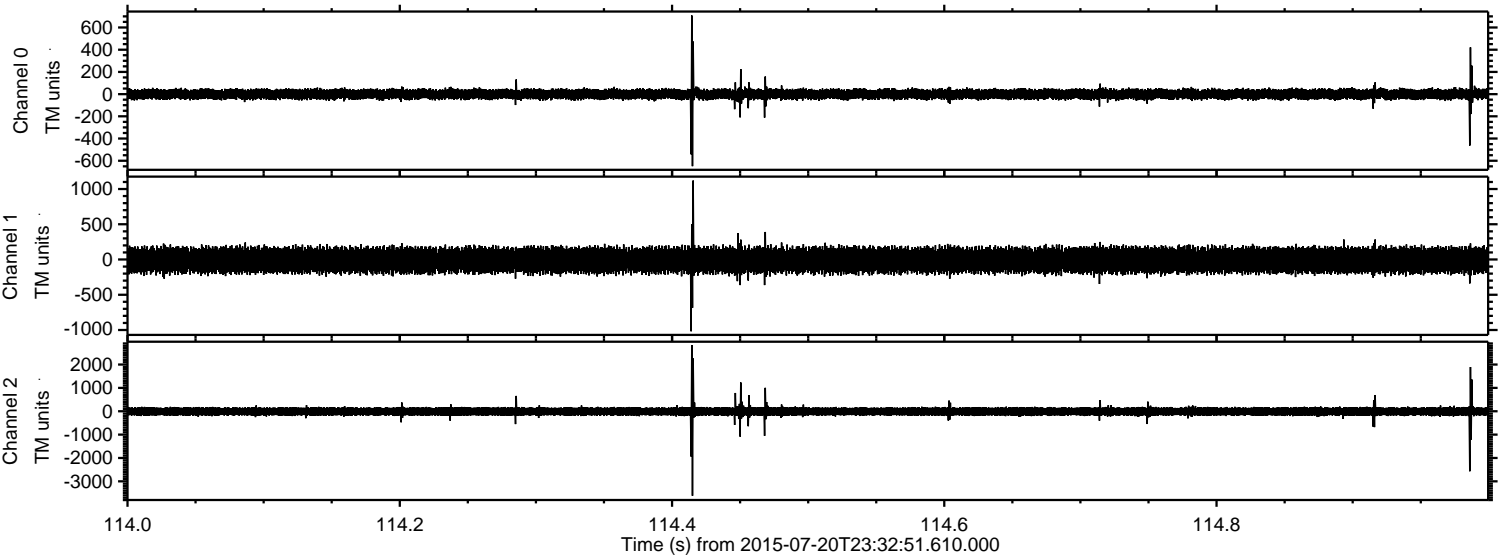

Channel 0  
mn: -649  
mx: 708  
 $\mu$ : -0.7  
 $\sigma$ : 26.5

Channel 1  
mn: -1019  
mx: 1120  
 $\mu$ : -10.2  
 $\sigma$ : 95.5

Channel 2  
mn: -3617  
mx: 2834  
 $\mu$ : -9.9  
 $\sigma$ : 118.6



Processed Tue Jul 21 01:39:37 2015 by ELM ver.2012-10-06 from 001\_\_elm20150720\_233250\_\_dat00.bin

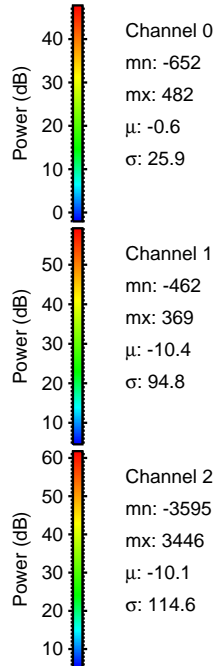
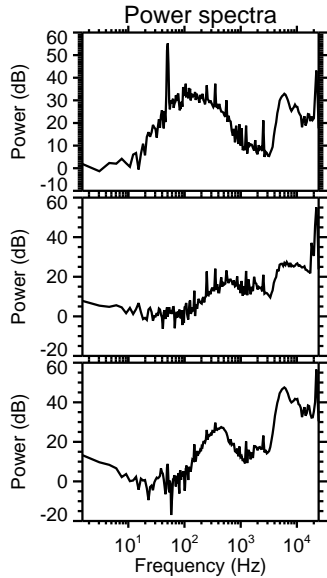
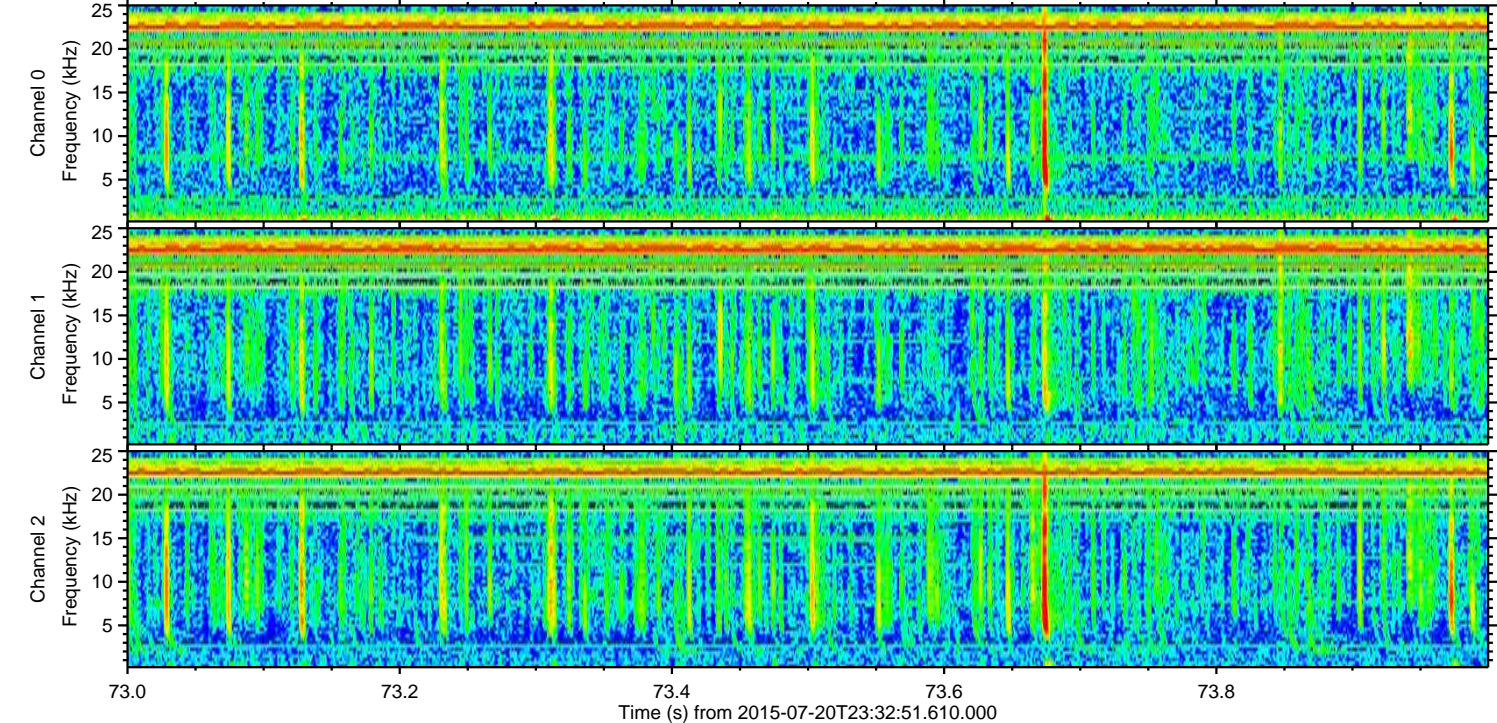
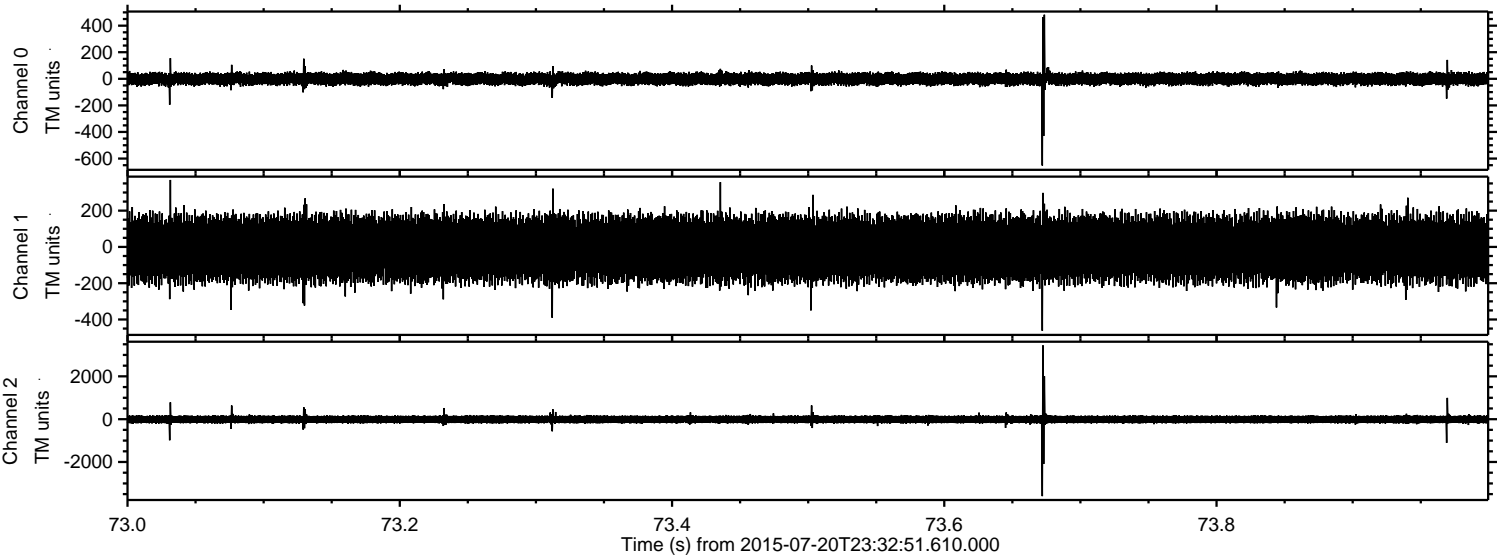



Processed Tue Jul 21 01:39:38 2015 by ELM ver.2012-10-06 from 001\_\_elm20150720\_233250\_\_dat00.bin

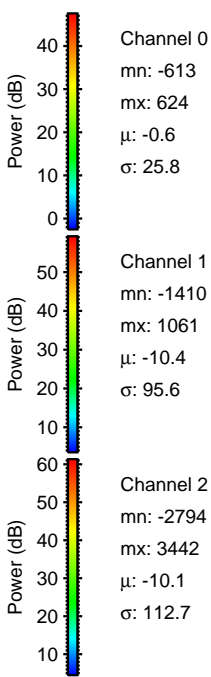
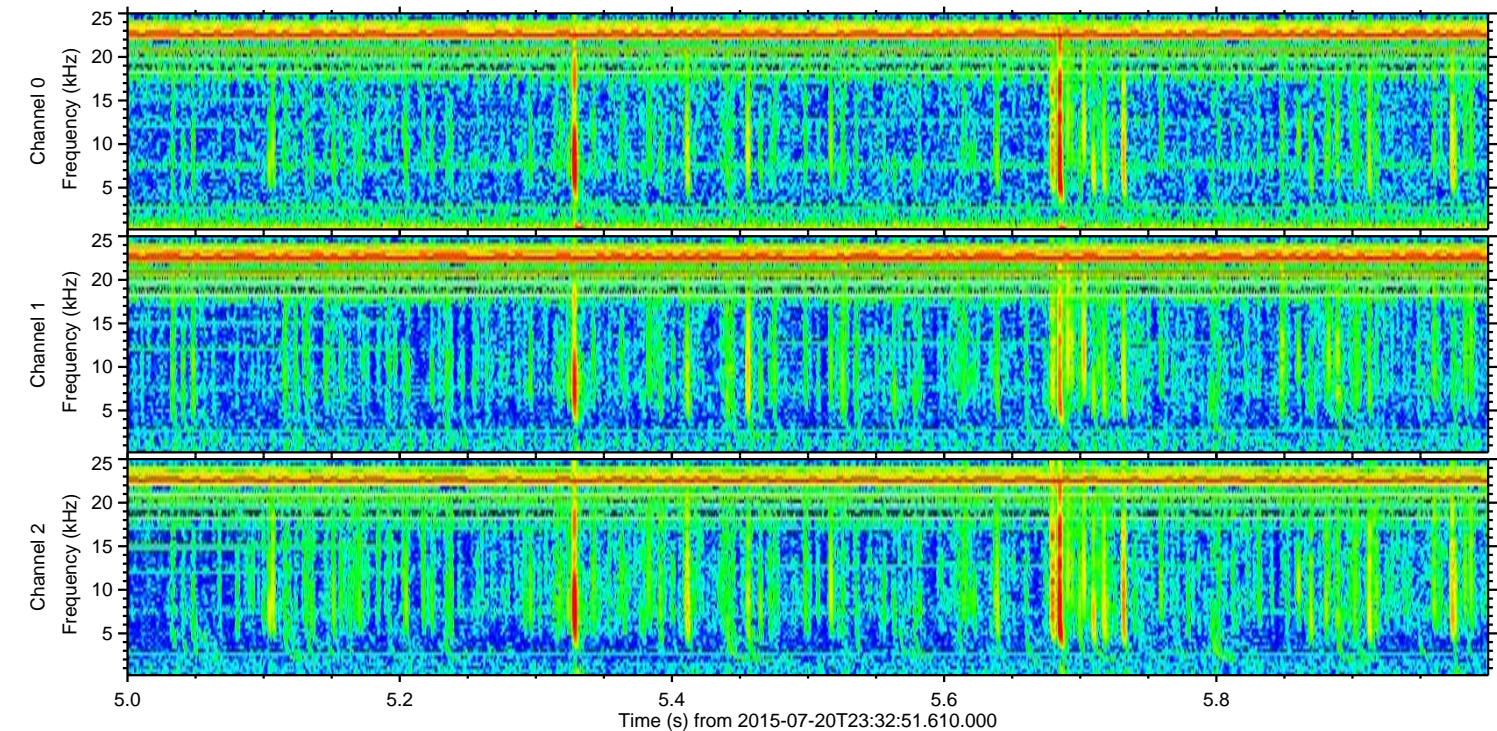
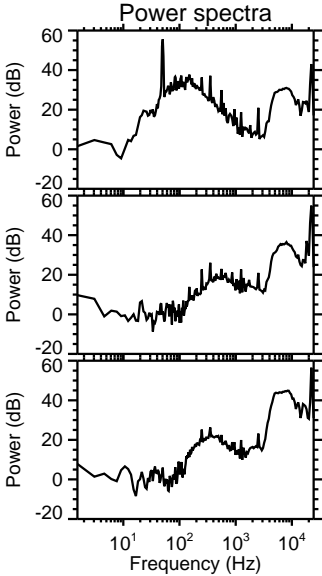
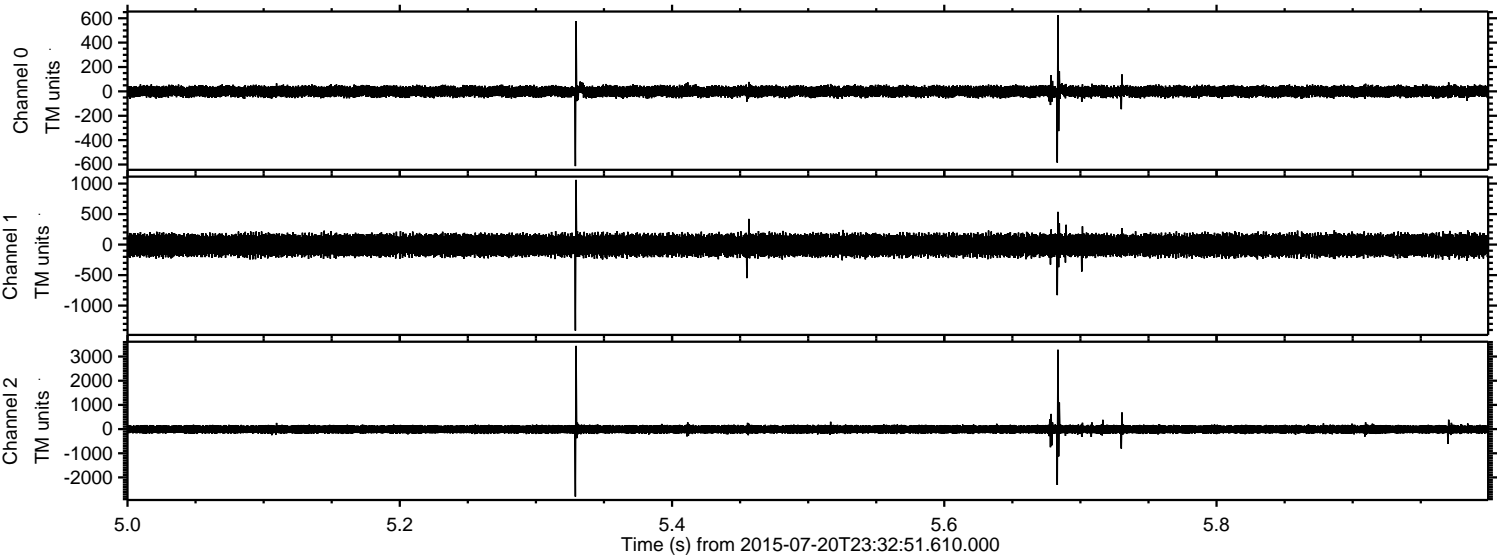

Channel 0  
mn: -613  
mx: 624  
 $\mu$ : -0.6  
 $\sigma$ : 25.8

Channel 1  
mn: -1410  
mx: 1061  
 $\mu$ : -10.4  
 $\sigma$ : 95.6

Channel 2  
mn: -2794  
mx: 3442  
 $\mu$ : -10.1  
 $\sigma$ : 112.7



ELMAVAN 3D WAVEFORMS (Measured data sampled at 50 kHz) 51000 packets of 144 samples from 2015-07-20T23:32:51.610.000. Part 101/147

Processed Tue Jul 21 01:39:39 2015 by ELM ver.2012-10-06 from 001\_\_elm20150720\_233250\_\_dat00.bin

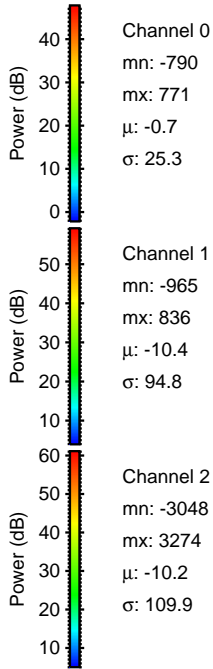
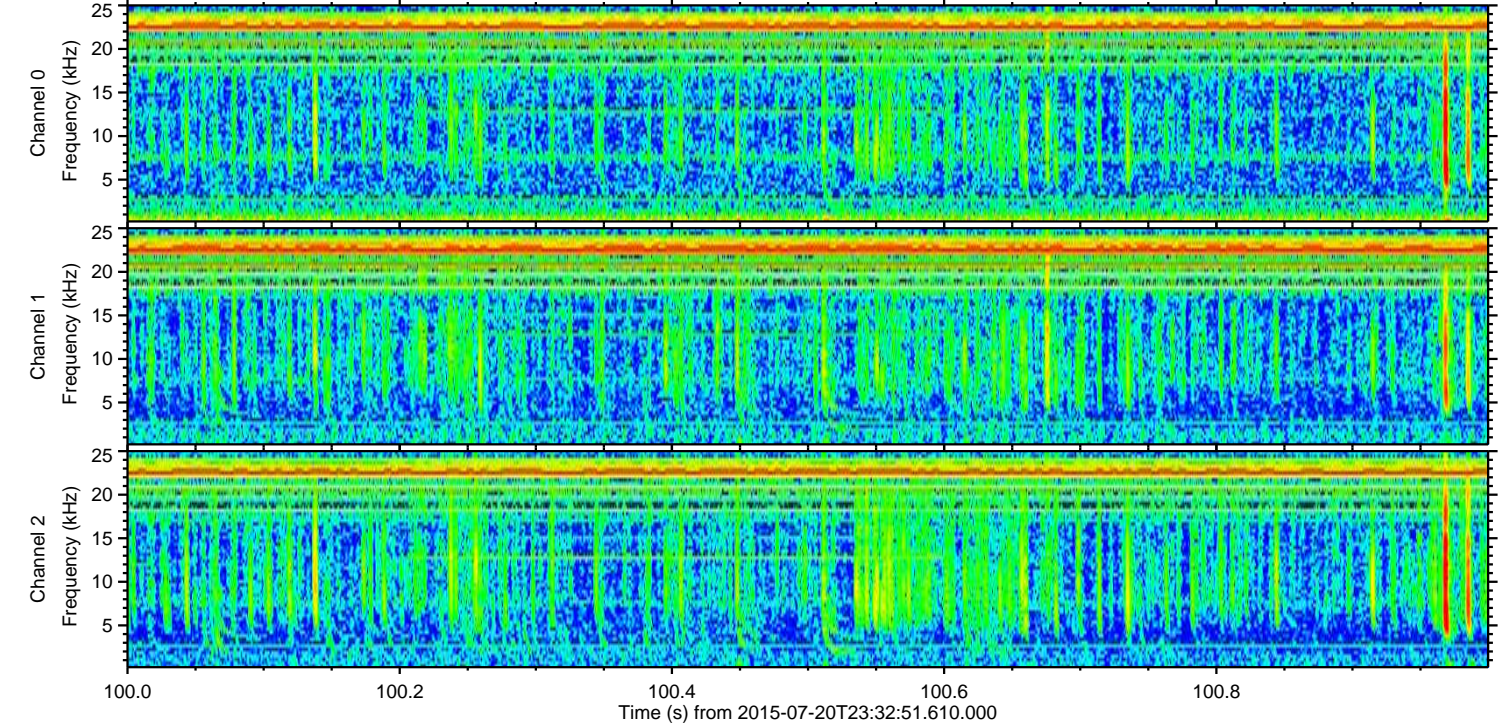
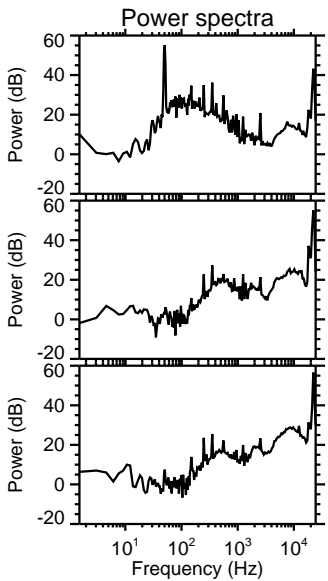
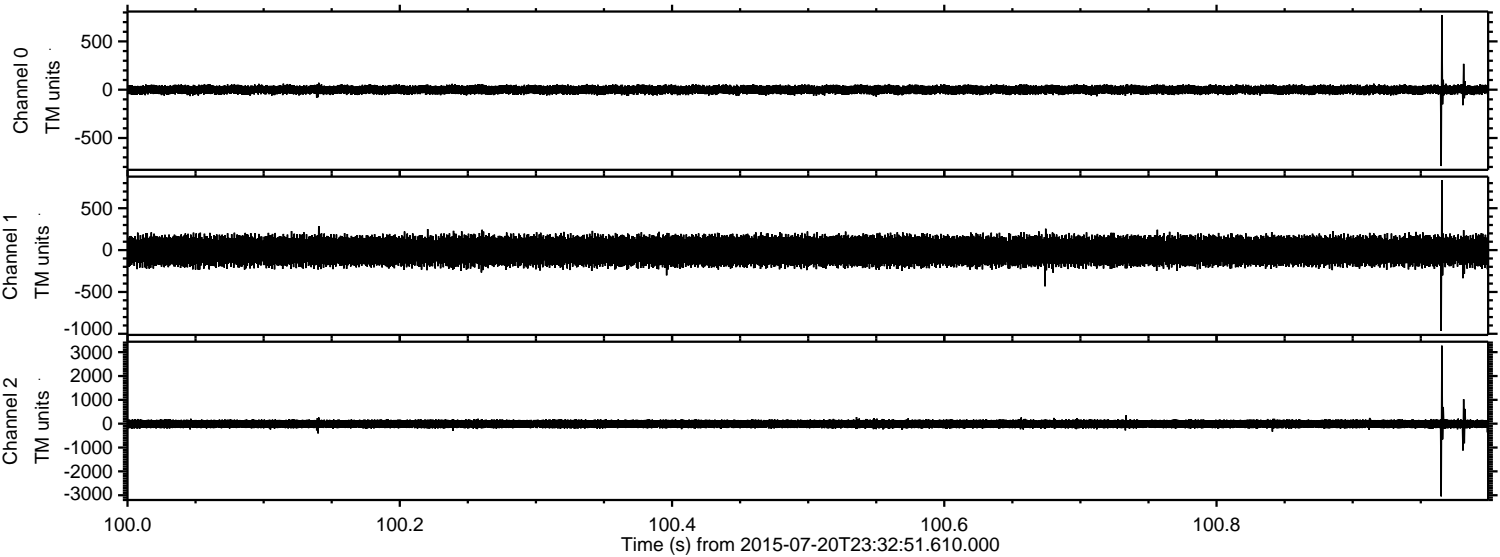

Channel 0  
mn: -790  
mx: 771  
 $\mu$ : -0.7  
 $\sigma$ : 25.3

Channel 1  
mn: -965  
mx: 836  
 $\mu$ : -10.4  
 $\sigma$ : 94.8

Channel 2  
mn: -3048  
mx: 3274  
 $\mu$ : -10.2  
 $\sigma$ : 109.9



Processed Tue Jul 21 01:39:40 2015 by ELM ver.2012-10-06 from 001\_\_elm20150720\_233250\_\_dat00.bin

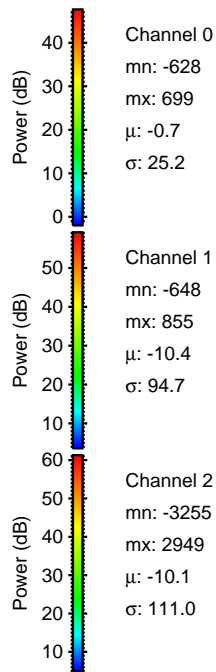
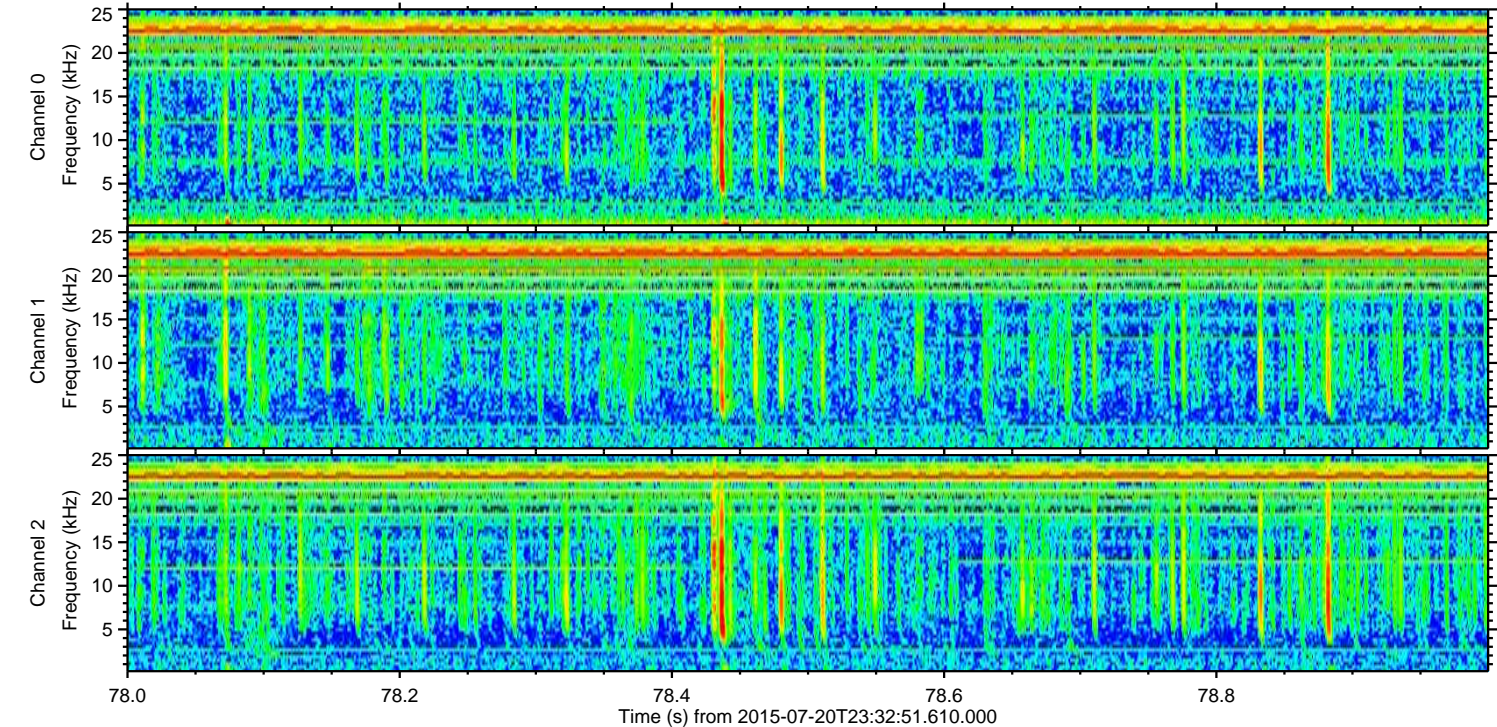
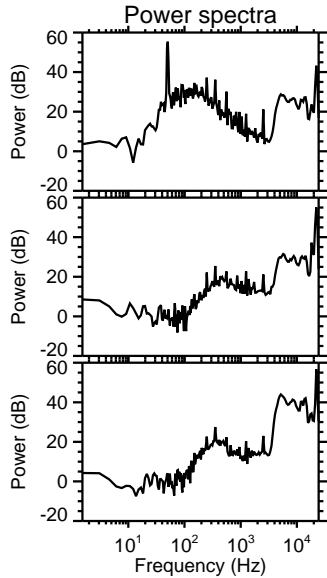
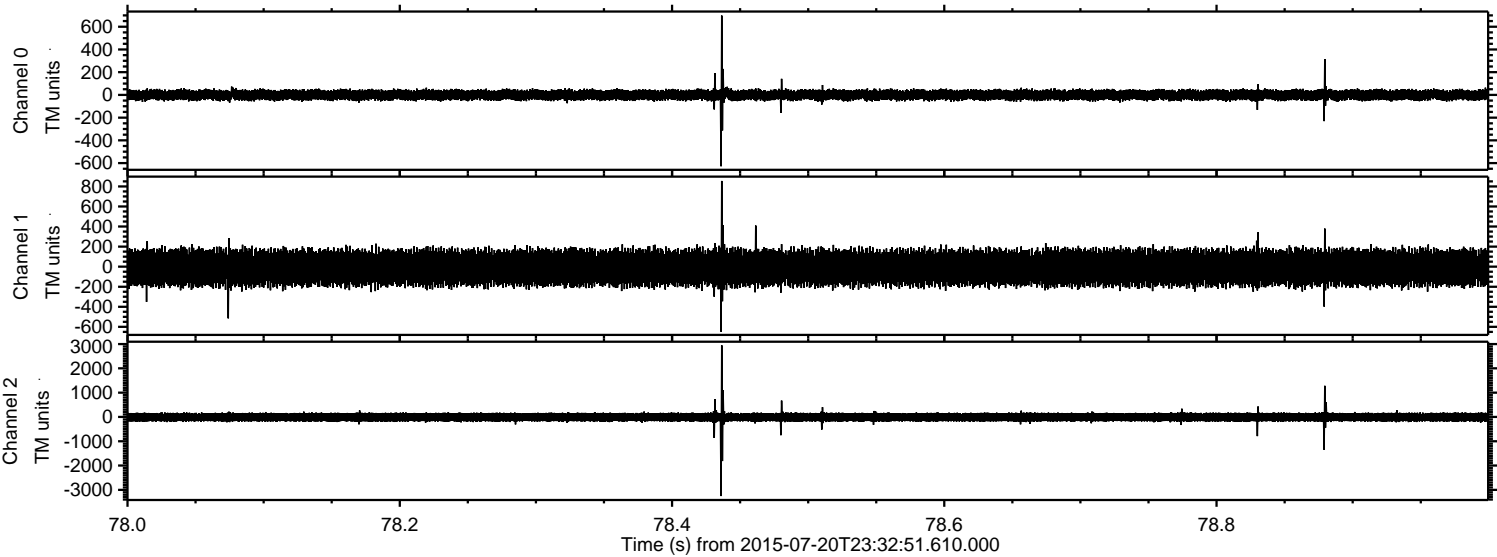



Processed Tue Jul 21 01:39:41 2015 by ELM ver.2012-10-06 from 001\_\_elm20150720\_233250\_\_dat00.bin

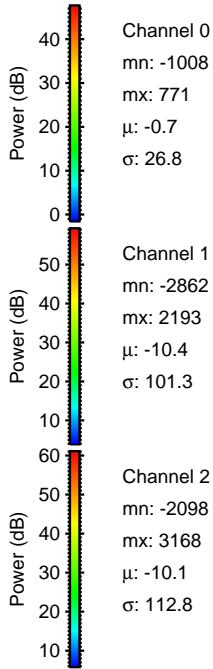
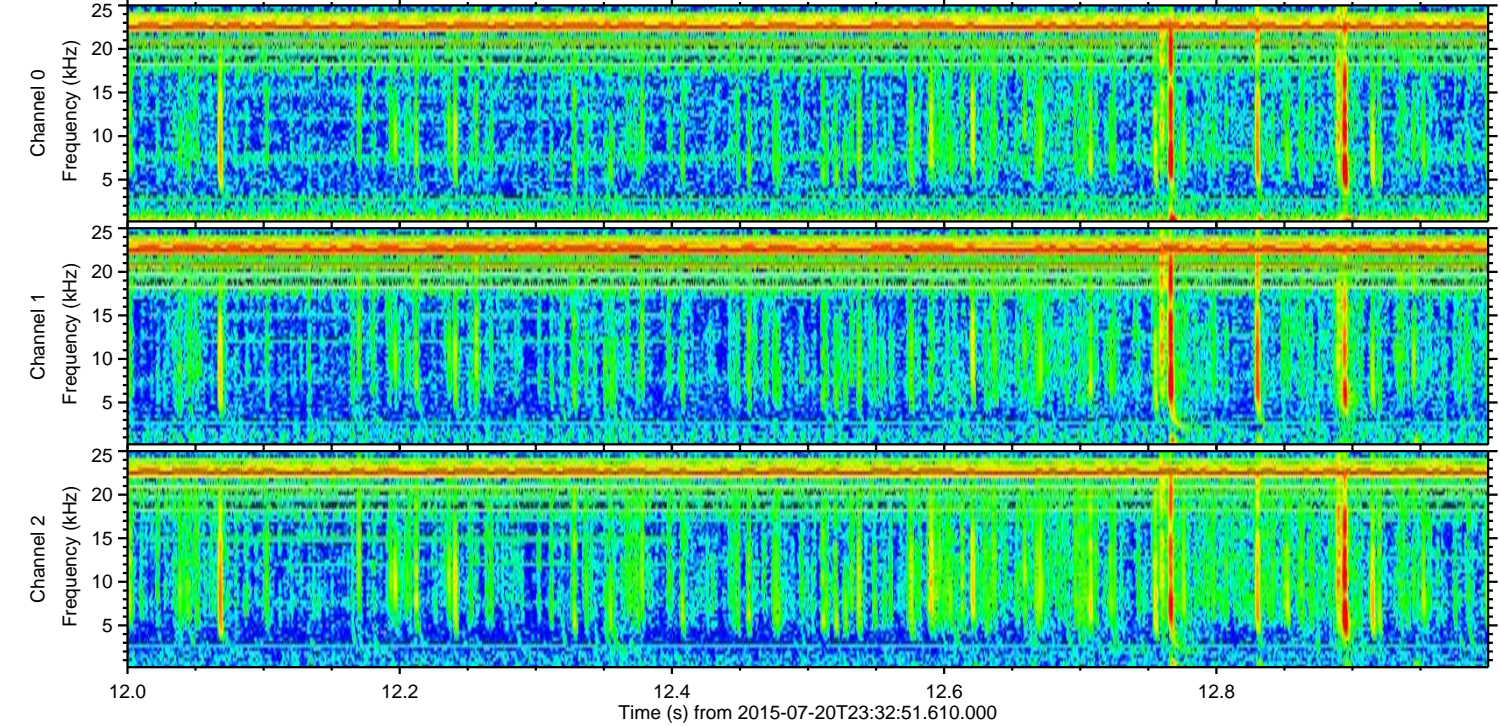
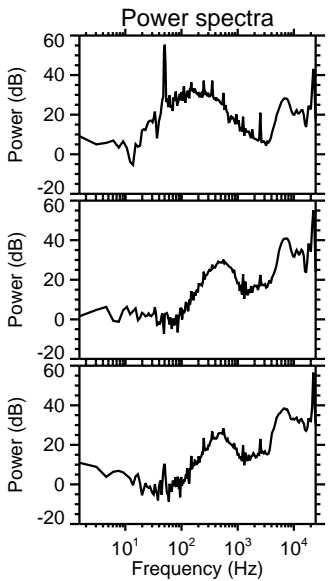
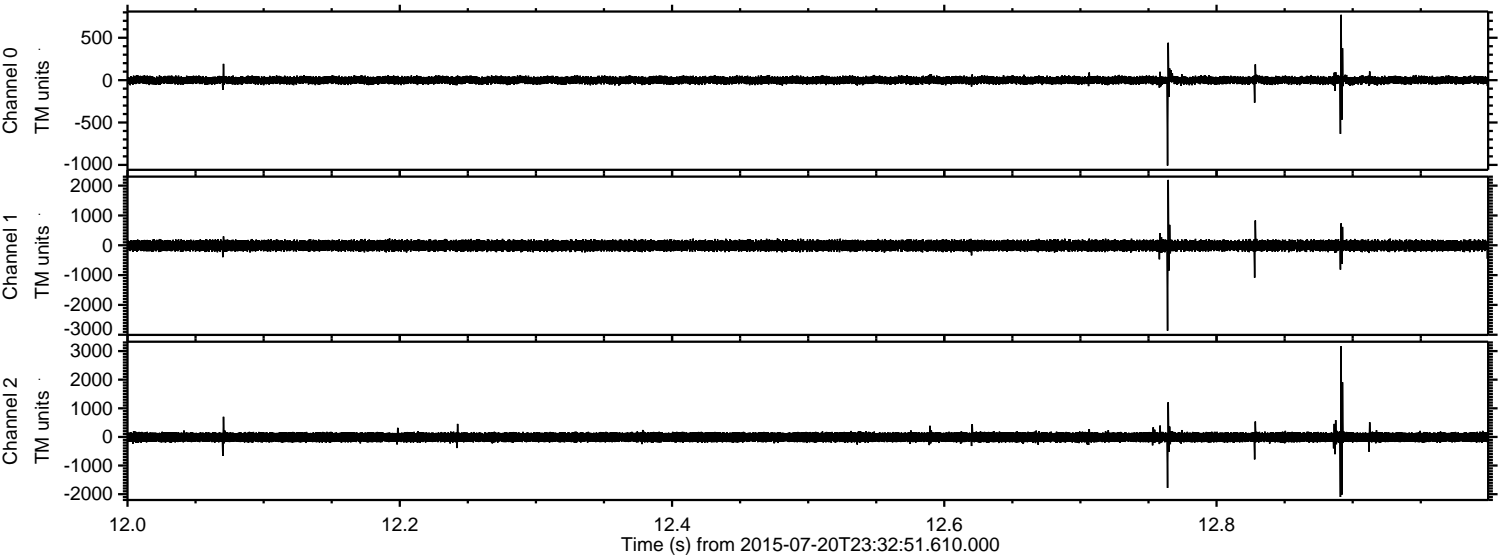

Channel 0  
mn: -1008  
mx: 771  
 $\mu$ : -0.7  
 $\sigma$ : 26.8

Channel 1  
mn: -2862  
mx: 2193  
 $\mu$ : -10.4  
 $\sigma$ : 101.3

Channel 2  
mn: -2098  
mx: 3168  
 $\mu$ : -10.1  
 $\sigma$ : 112.8



Processed Tue Jul 21 01:39:42 2015 by ELM ver.2012-10-06 from 001\_\_elm20150720\_233250\_\_dat00.bin

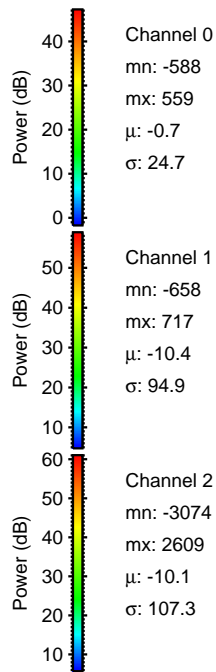
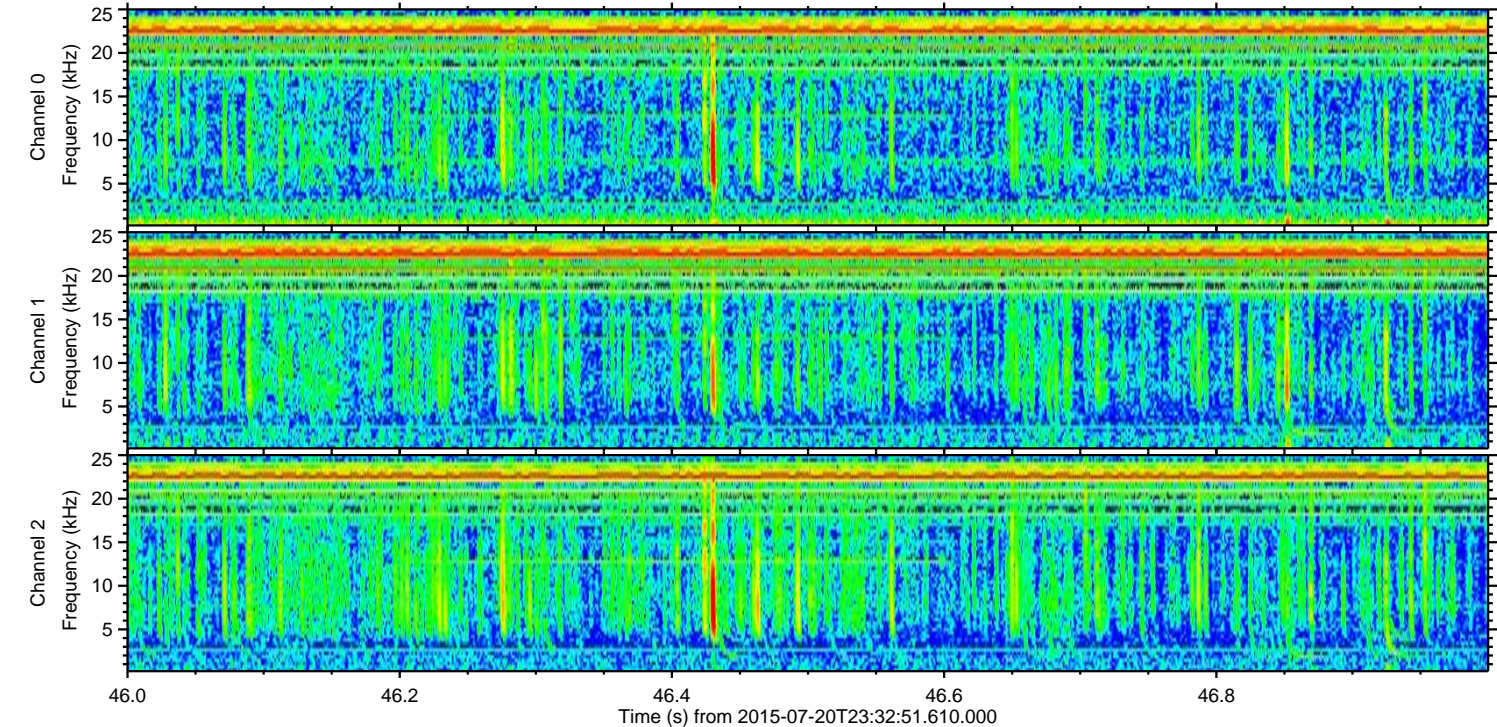
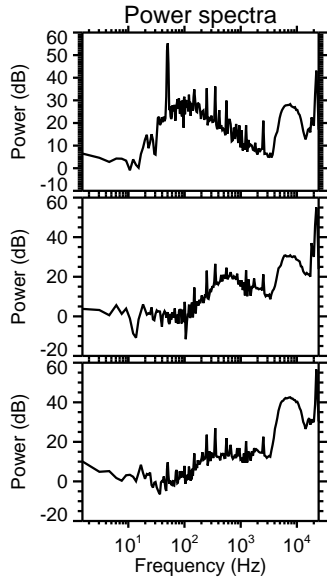
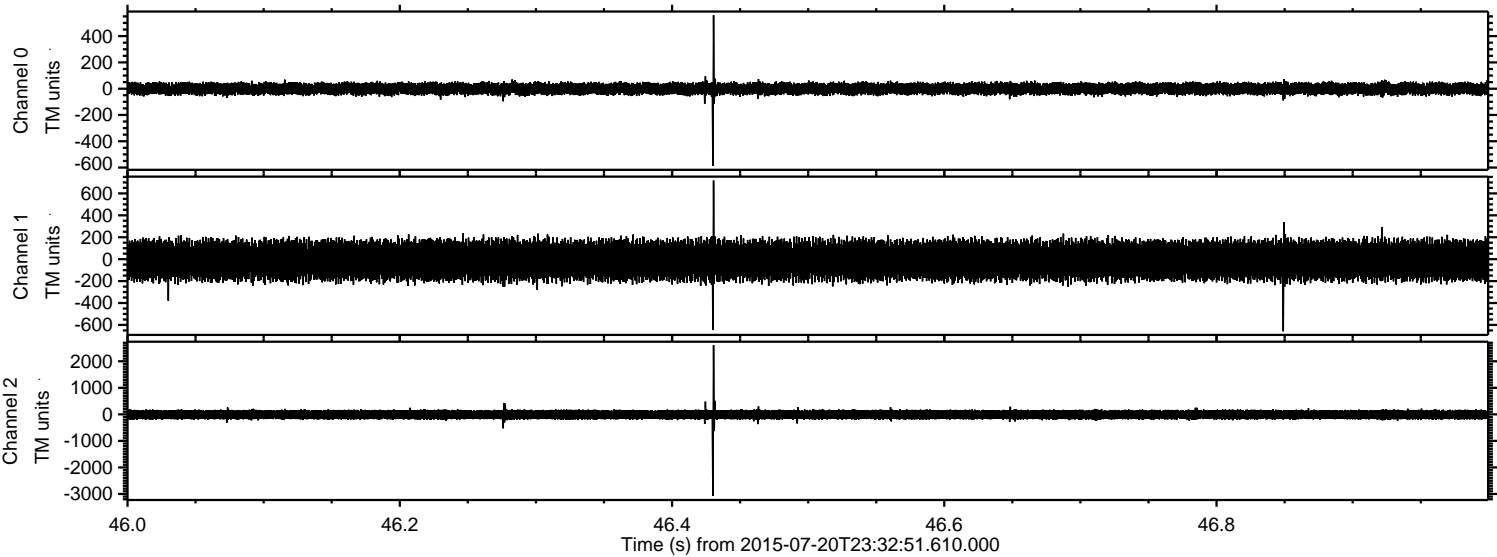



Processed Tue Jul 21 01:39:43 2015 by ELM ver.2012-10-06 from 001\_\_elm20150720\_233250\_\_dat00.bin

