

ELMAVAN 3D WAVEFORMS (Measured data sampled at 50 kHz) 51000 packets of 144 samples from 2015-07-20T18:07:37.517.000.

Processed Mon Jul 20 20:13:33 2015 by ELM ver.2012-10-06 from 001__elm20150720_180736__dat00.bin

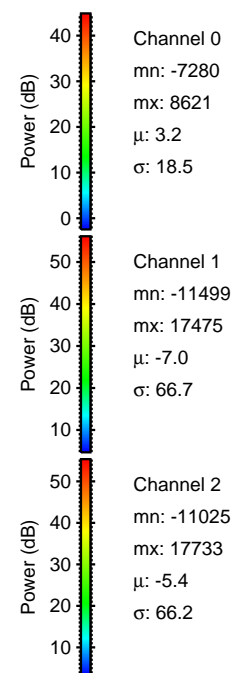

Processed Mon Jul 20 20:13:47 2015 by ELM ver.2012-10-06 from 001__elm20150720_180736__dat00.bin

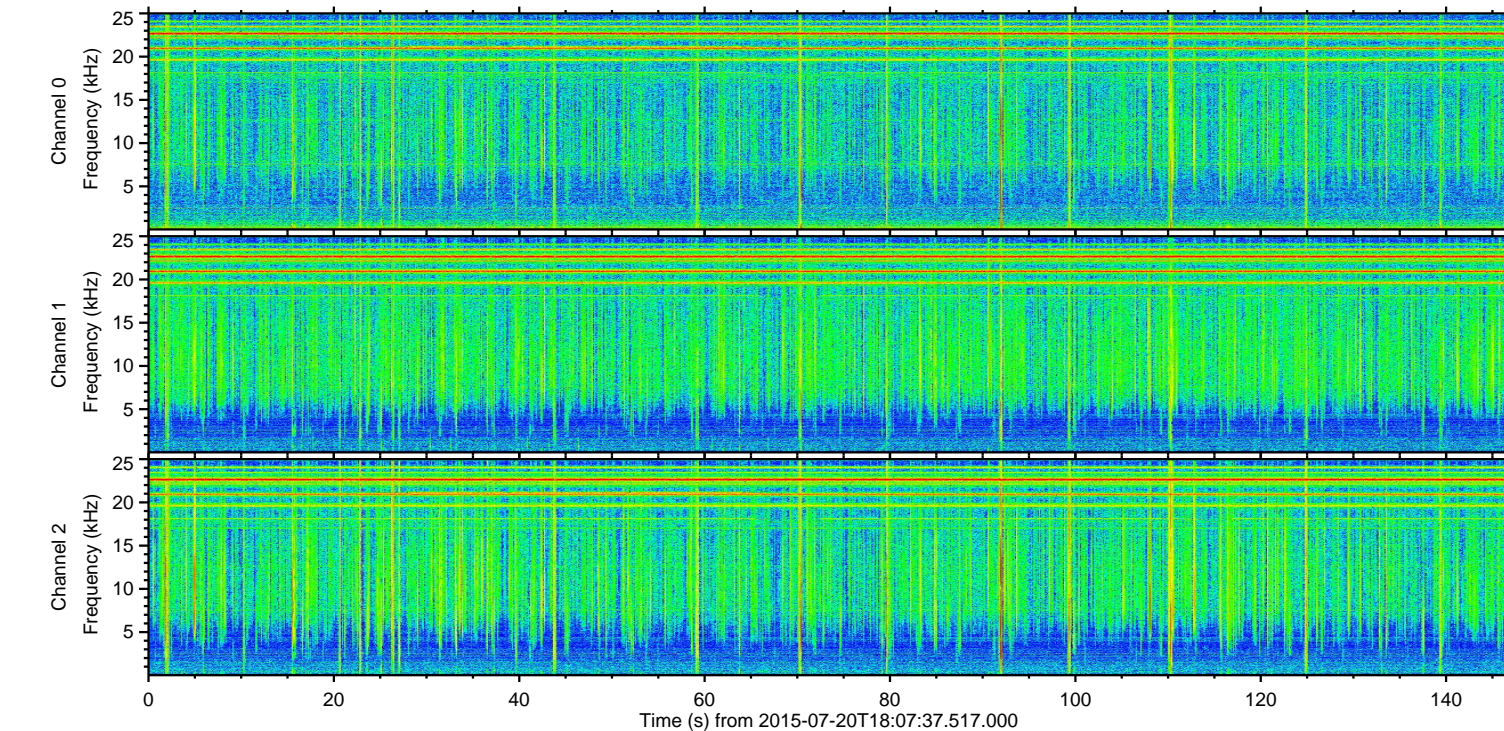
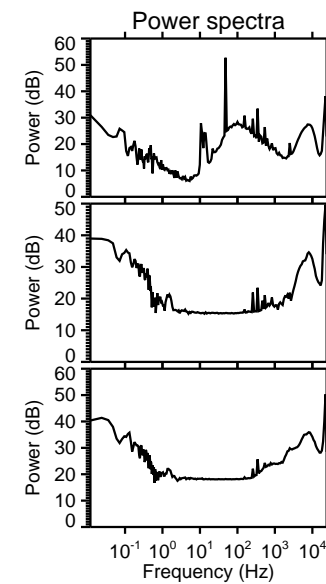
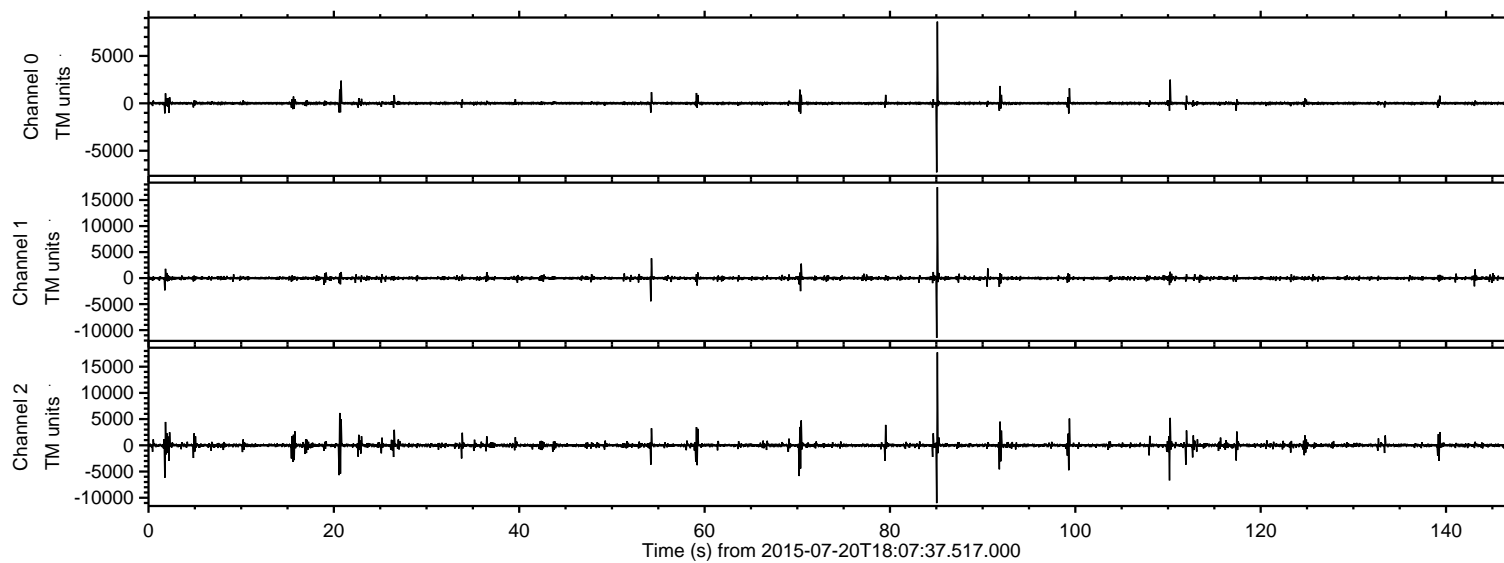
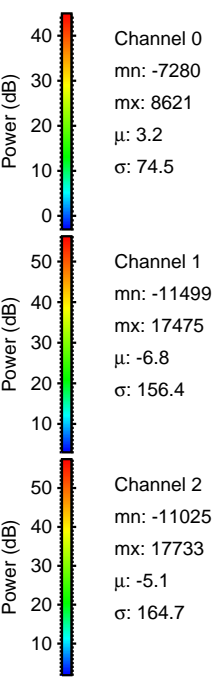
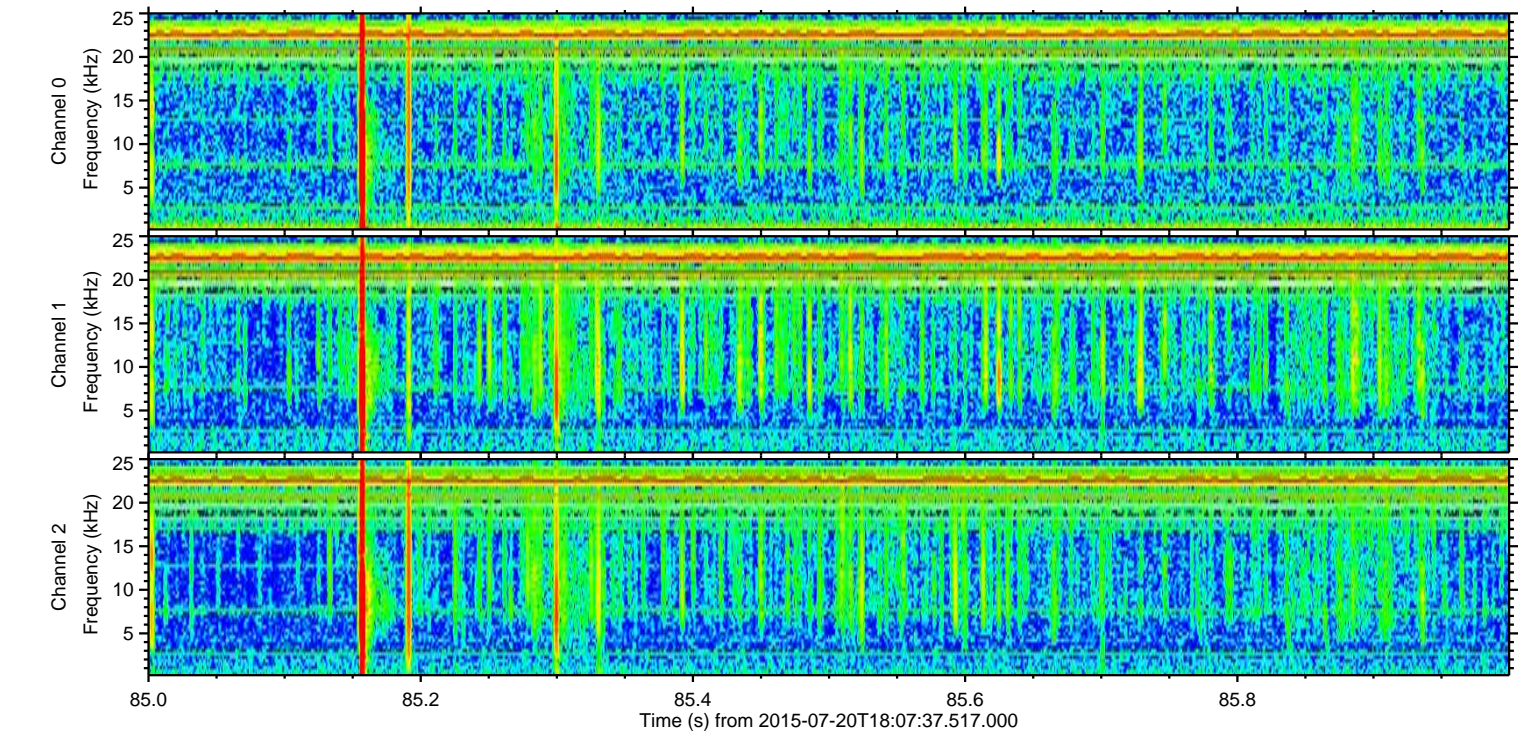
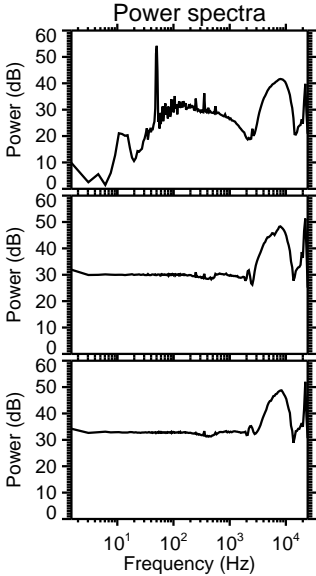
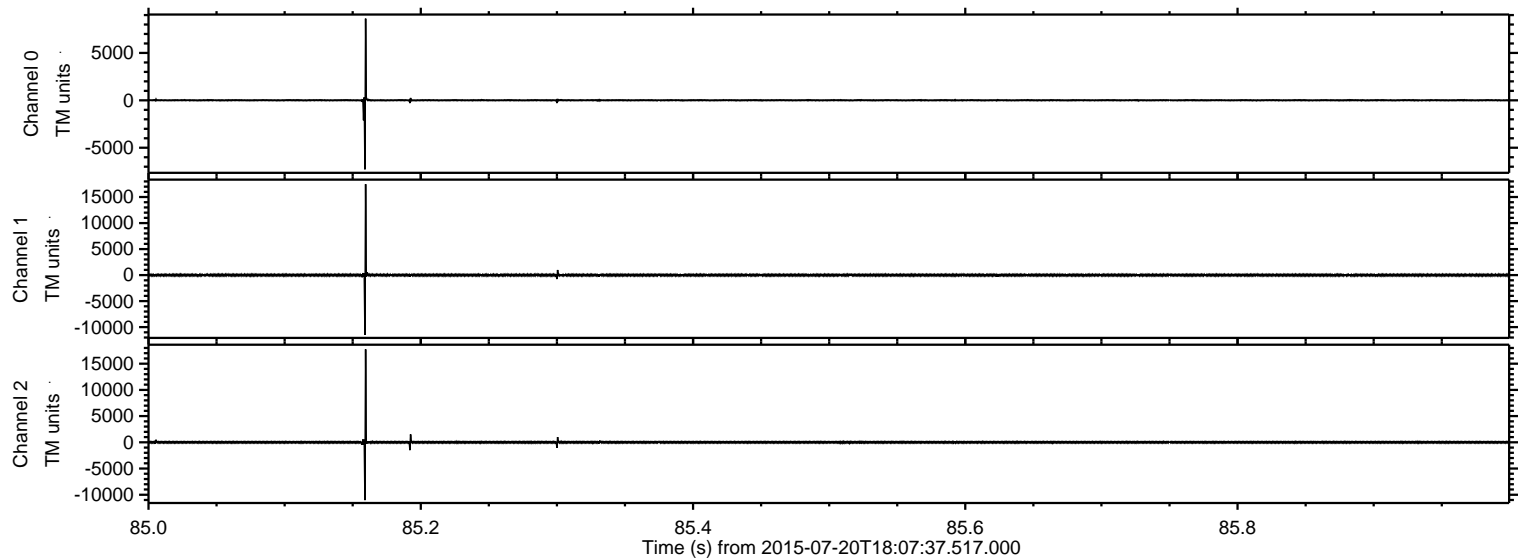

ELMAVAN 3D WAVEFORMS (Measured data sampled at 50 kHz) 51000 packets of 144 samples from 2015-07-20T18:07:37.517.000. Part 111/147

Processed Mon Jul 20 20:13:48 2015 by ELM ver.2012-10-06 from 001__elm20150720_180736__dat00.bin

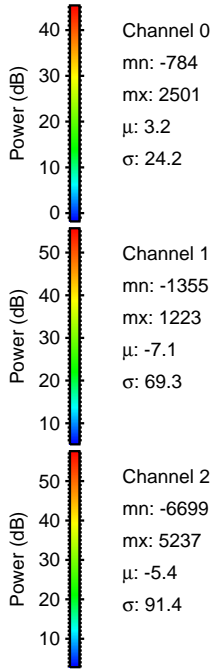
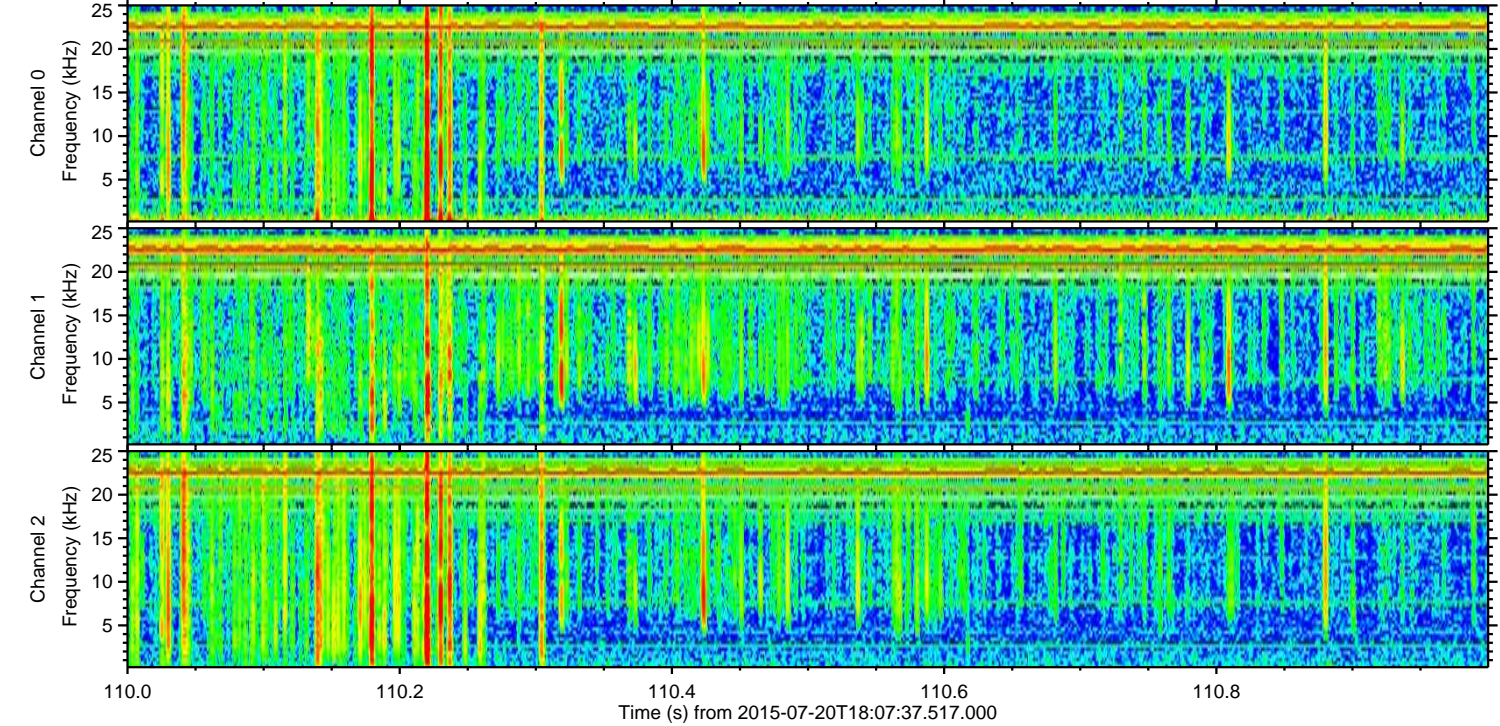
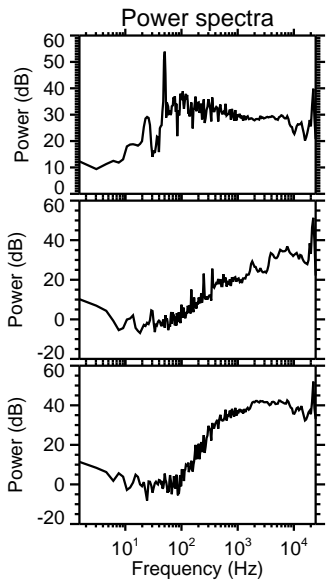
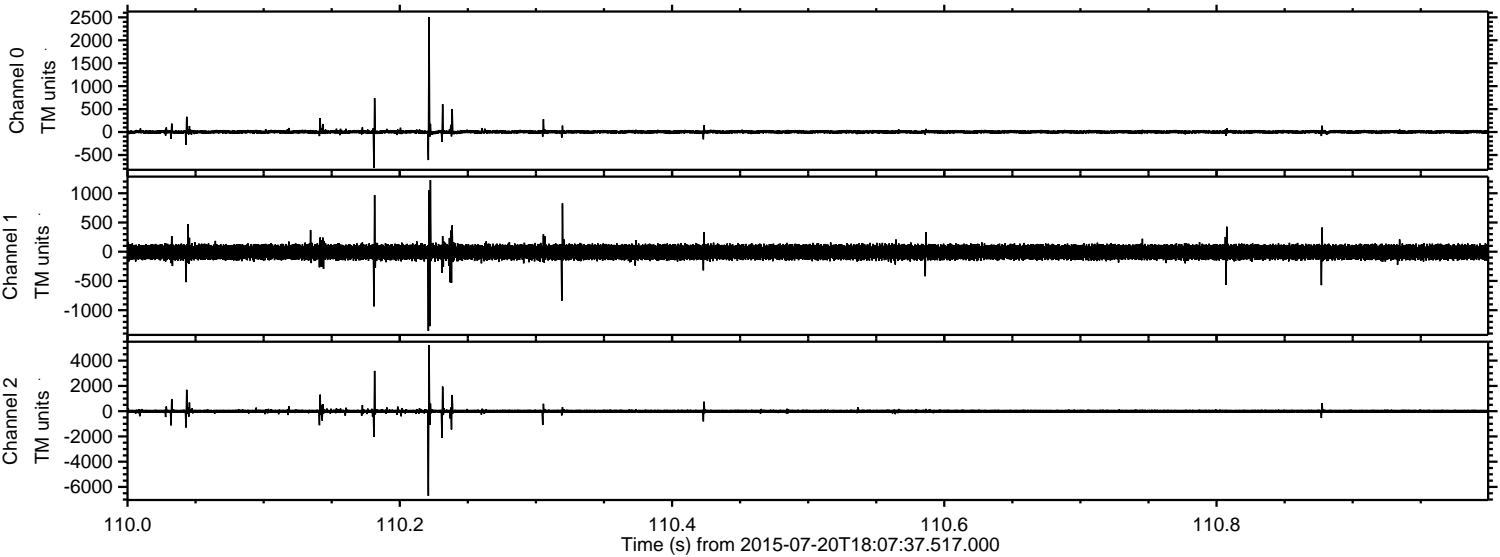

Processed Mon Jul 20 20:13:49 2015 by ELM ver.2012-10-06 from 001__elm20150720_180736__dat00.bin

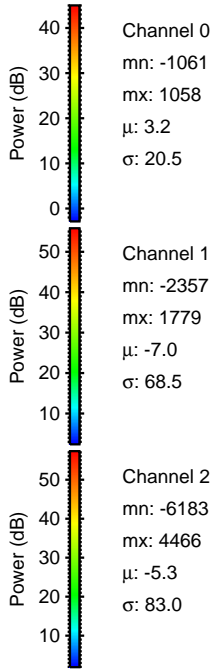
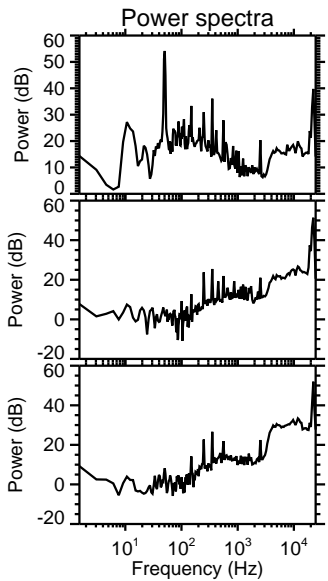
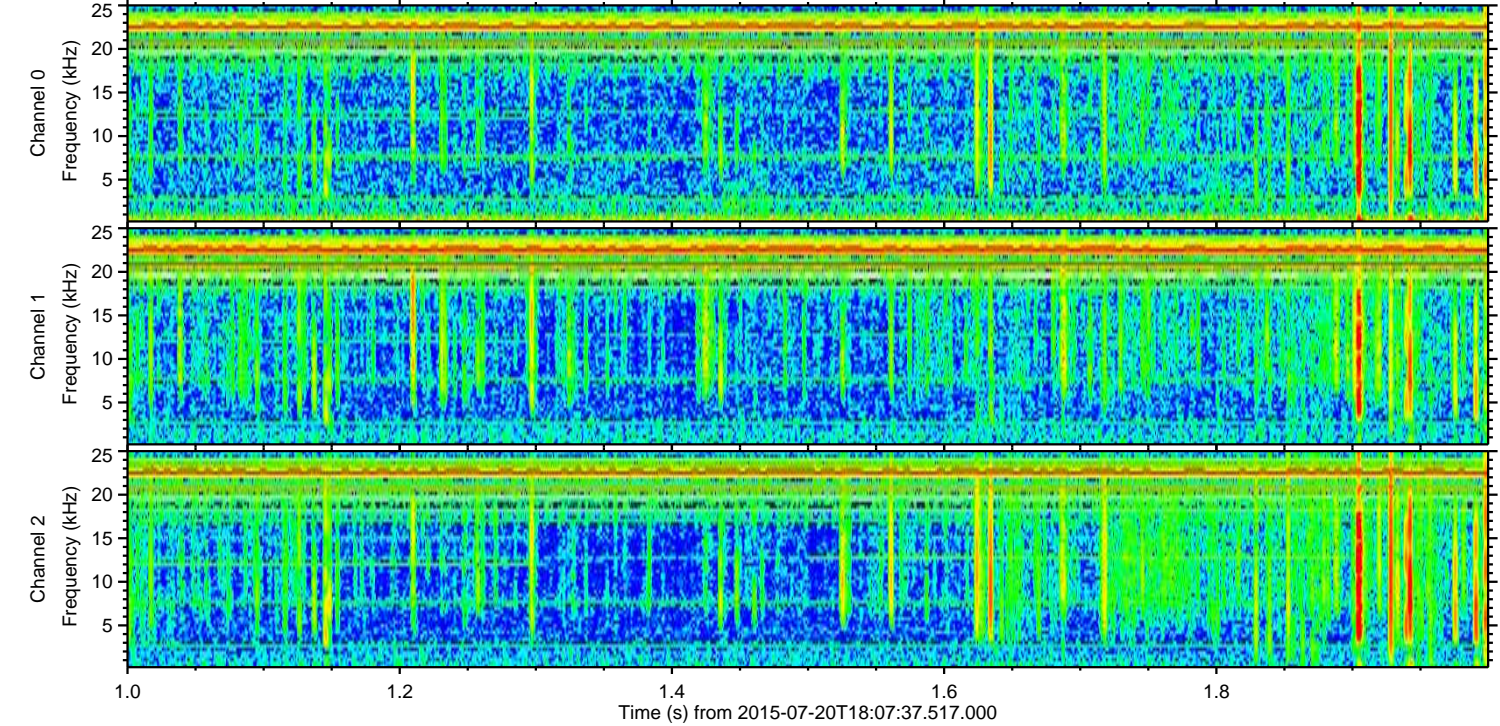
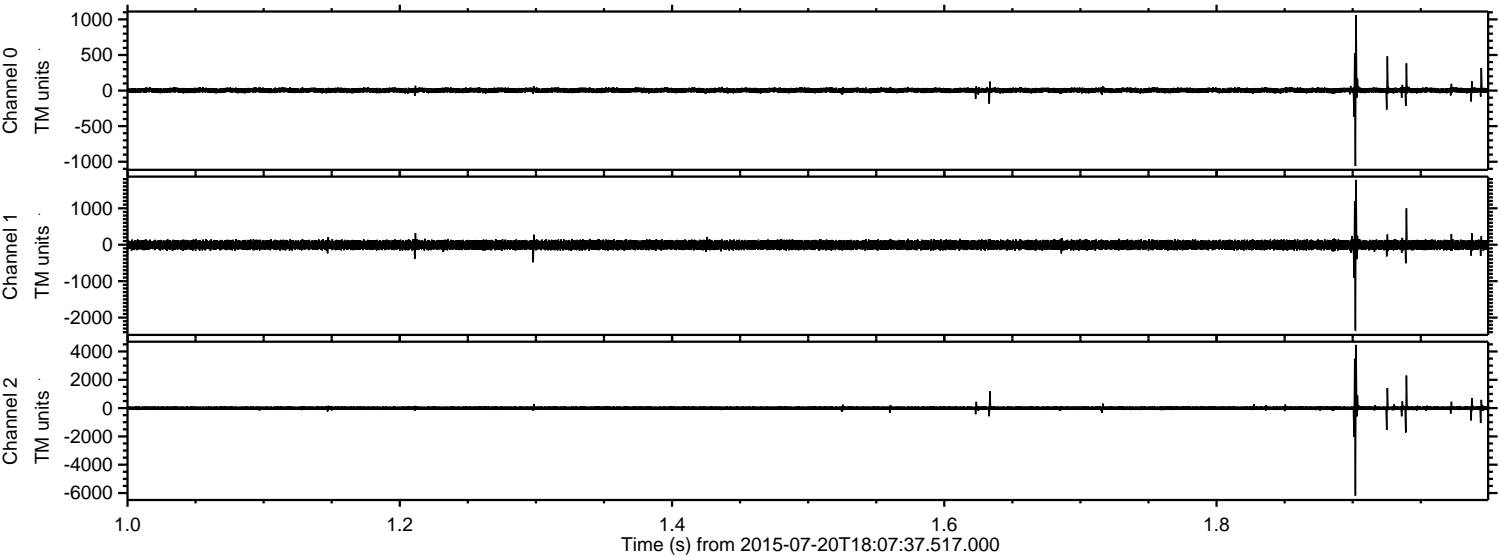

ELMAVAN 3D WAVEFORMS (Measured data sampled at 50 kHz) 51000 packets of 144 samples from 2015-07-20T18:07:37.517.000. Part 21/147

Processed Mon Jul 20 20:13:50 2015 by ELM ver.2012-10-06 from 001__elm20150720_180736__dat00.bin

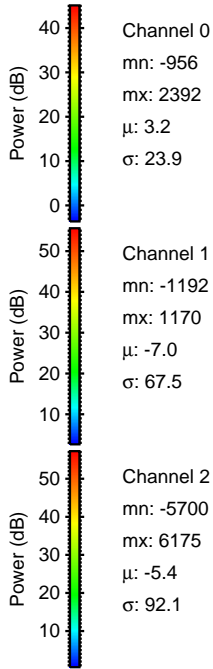
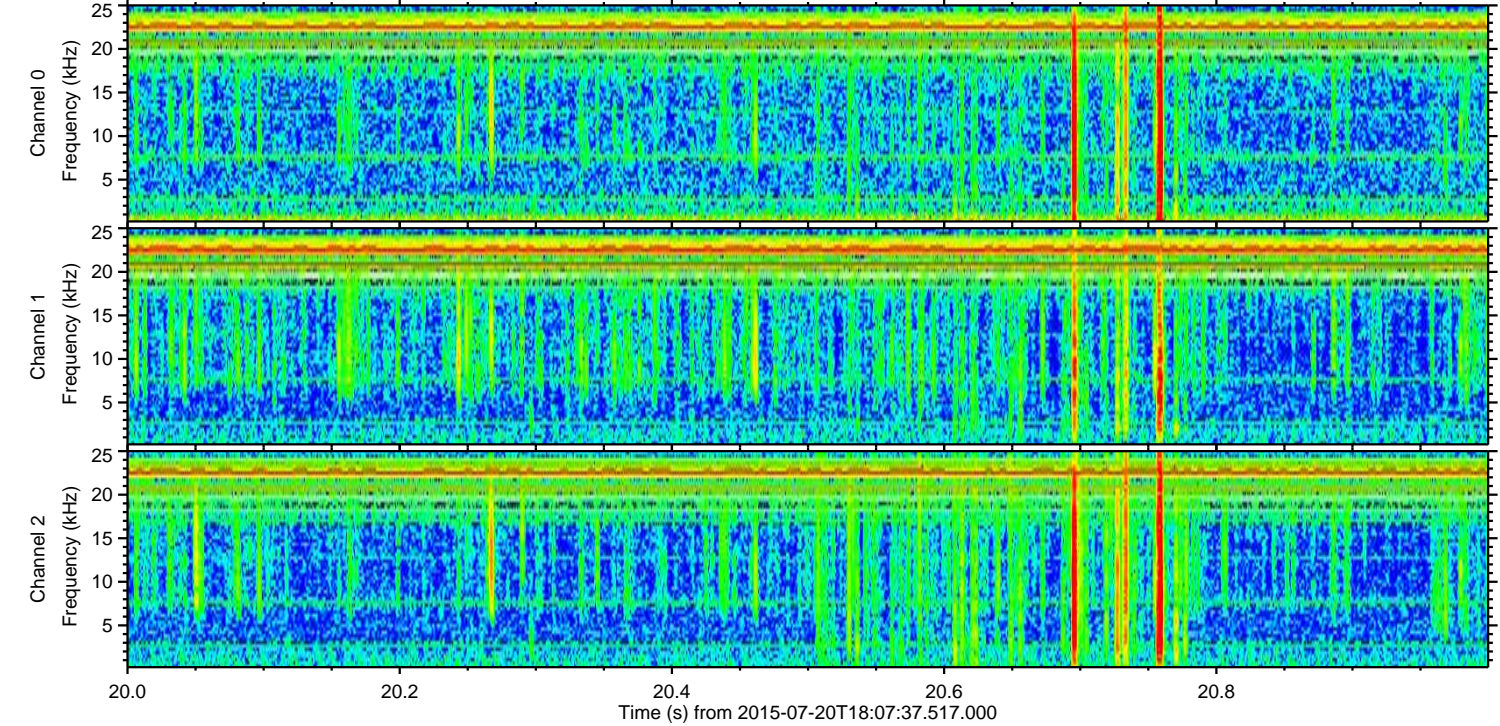
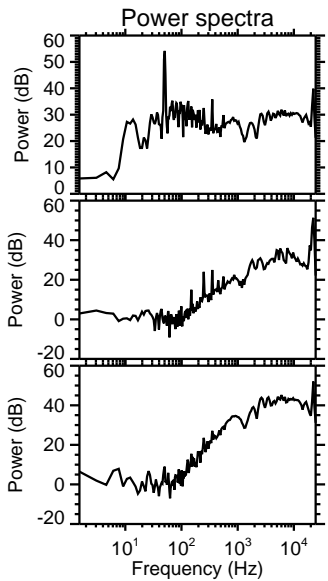
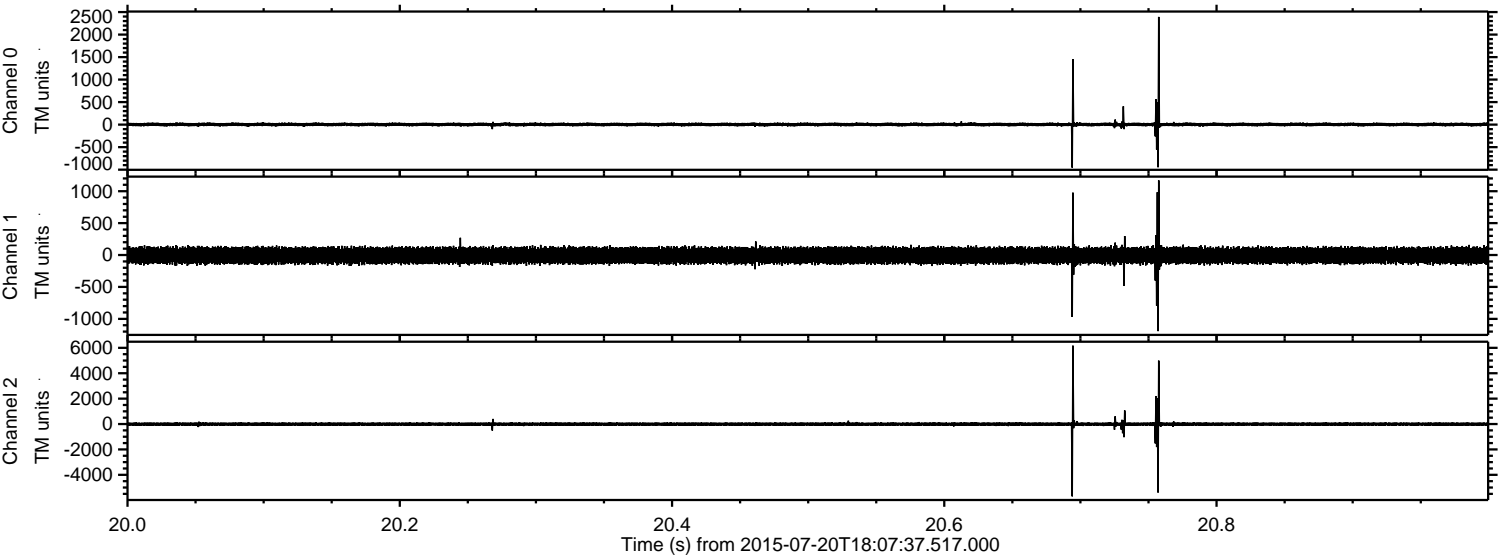

Channel 0
mn: -956
mx: 2392
 μ : 3.2
 σ : 23.9

Channel 1
mn: -1192
mx: 1170
 μ : -7.0
 σ : 67.5

Channel 2
mn: -5700
mx: 6175
 μ : -5.4
 σ : 92.1

Processed Mon Jul 20 20:13:51 2015 by ELM ver.2012-10-06 from 001__elm20150720_180736__dat00.bin

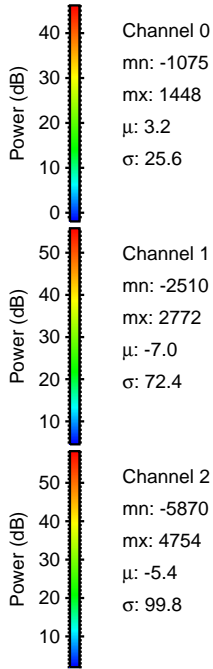
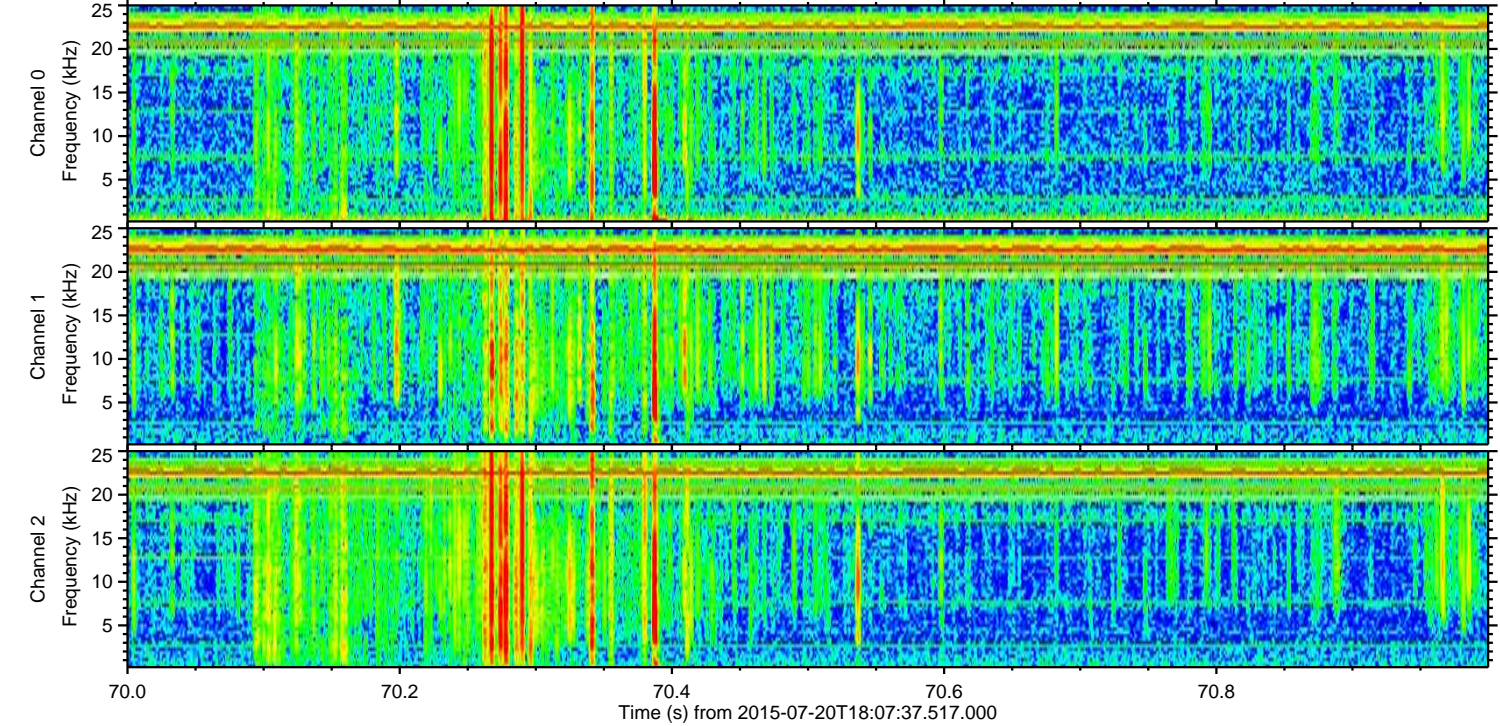
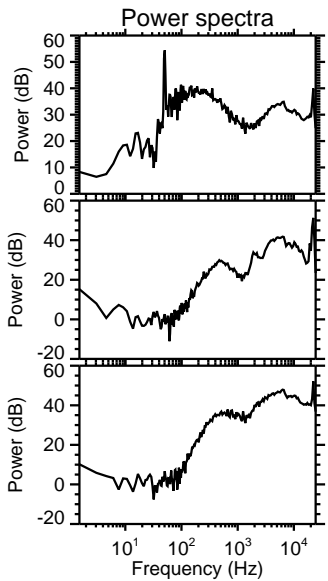
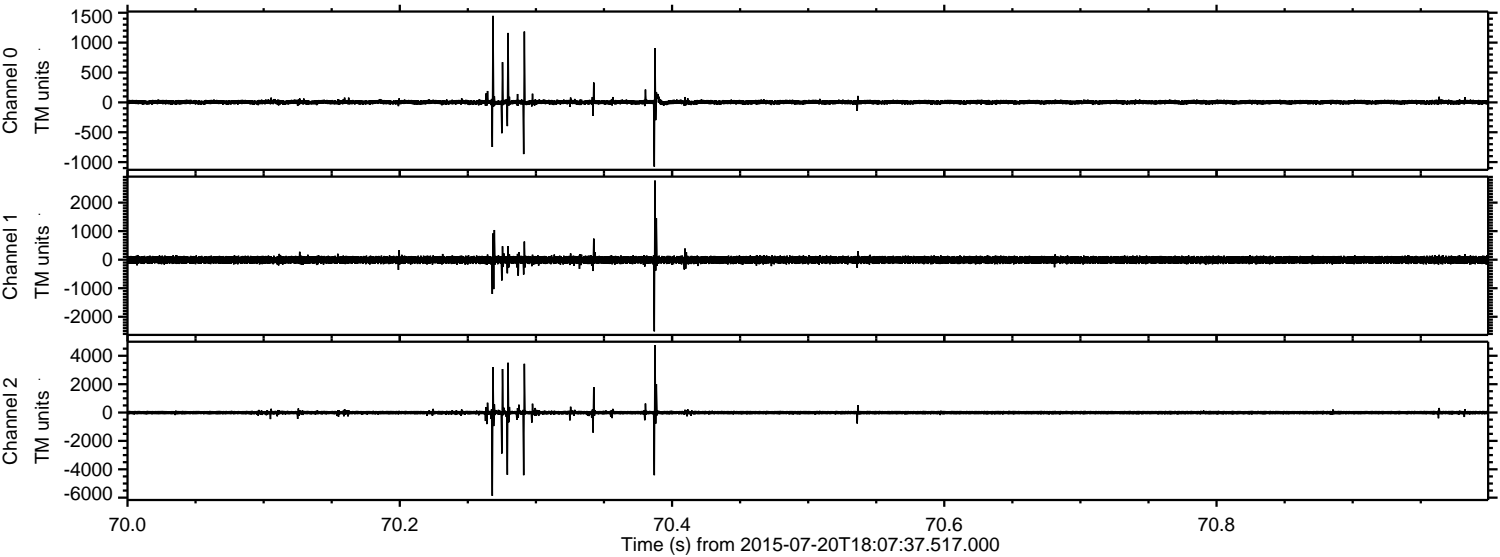

Channel 0
mn: -1075
mx: 1448
 μ : 3.2
 σ : 25.6

Channel 1
mn: -2510
mx: 2772
 μ : -7.0
 σ : 72.4

Channel 2
mn: -5870
mx: 4754
 μ : -5.4
 σ : 99.8

ELMAVAN 3D WAVEFORMS (Measured data sampled at 50 kHz) 51000 packets of 144 samples from 2015-07-20T18:07:37.517.000. Part 100/147

Processed Mon Jul 20 20:13:52 2015 by ELM ver.2012-10-06 from 001__elm20150720_180736__dat00.bin

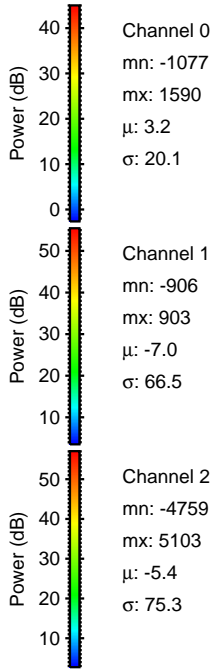
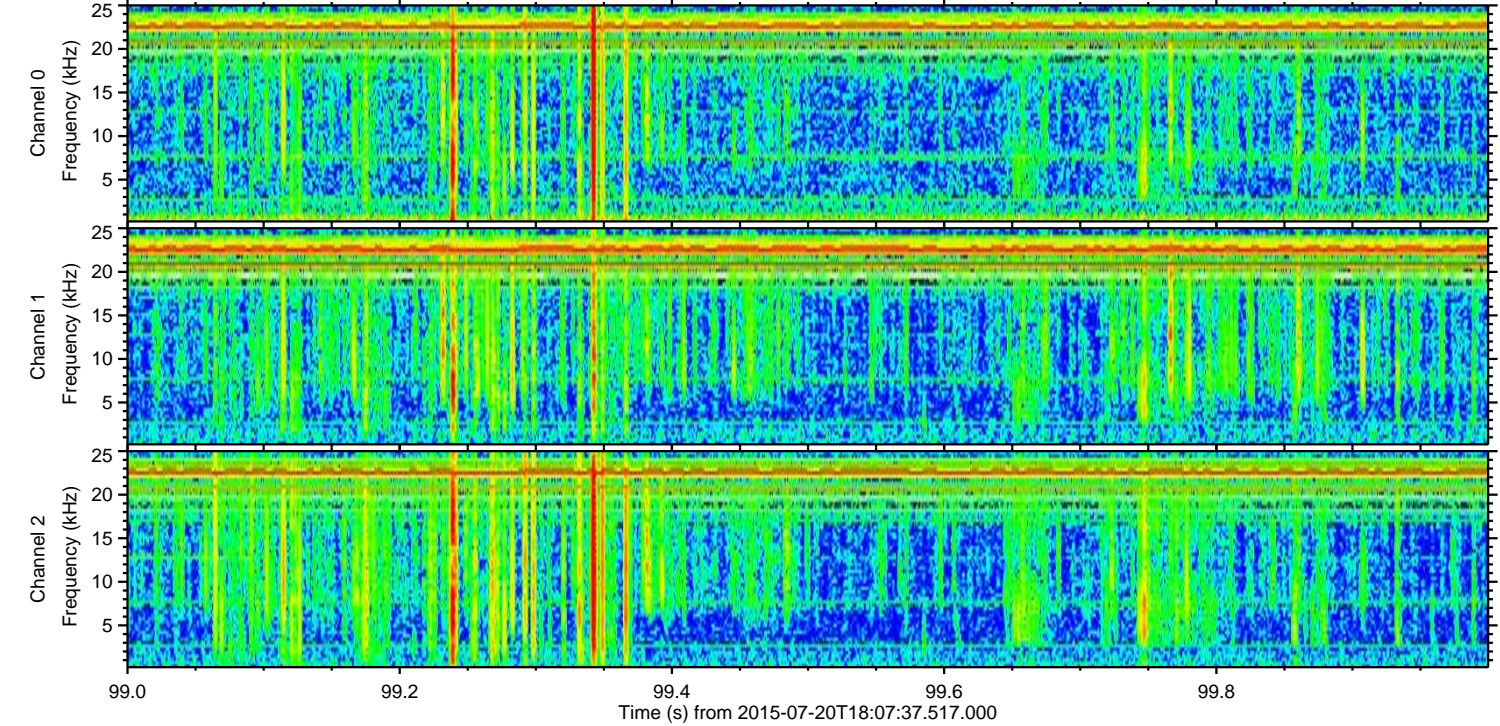
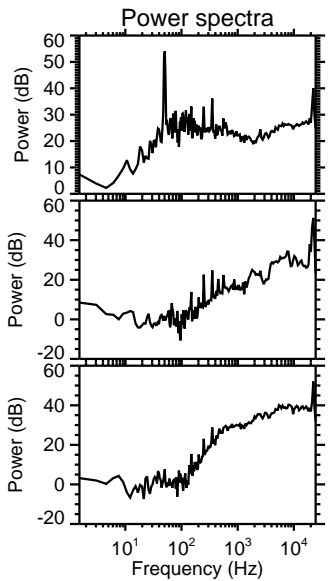
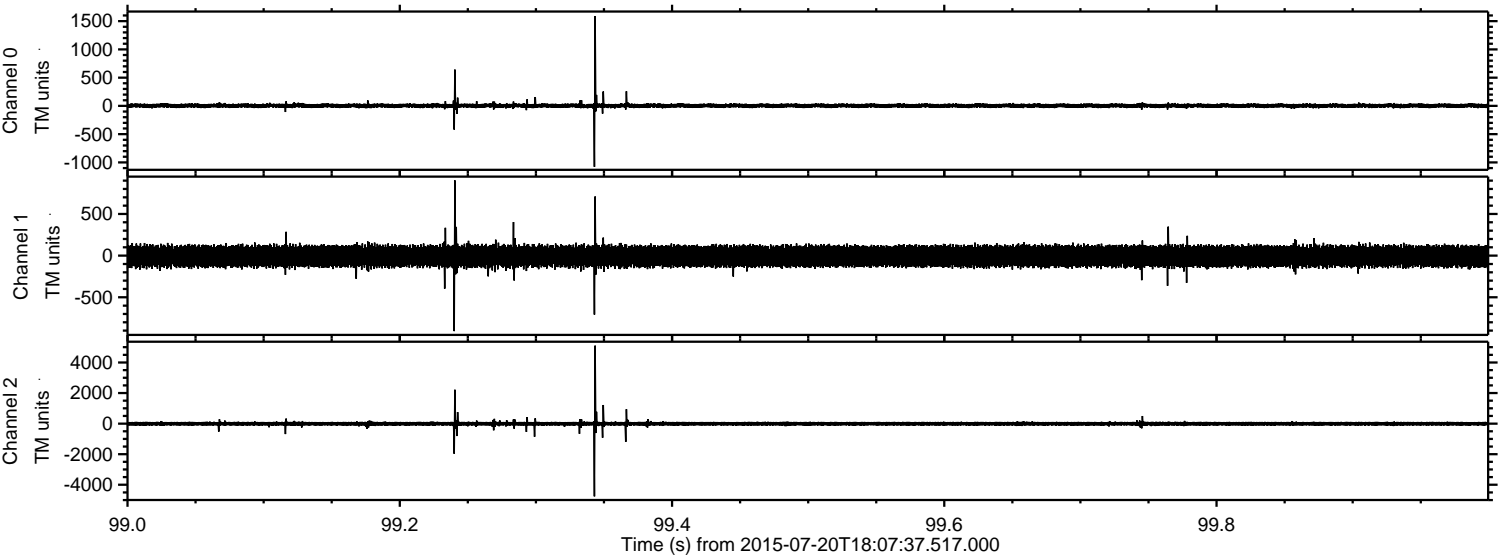

Processed Mon Jul 20 20:13:53 2015 by ELM ver.2012-10-06 from 001__elm20150720_180736__dat00.bin

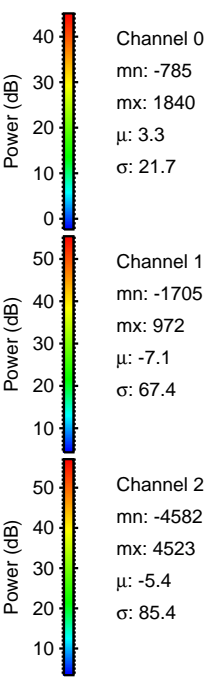
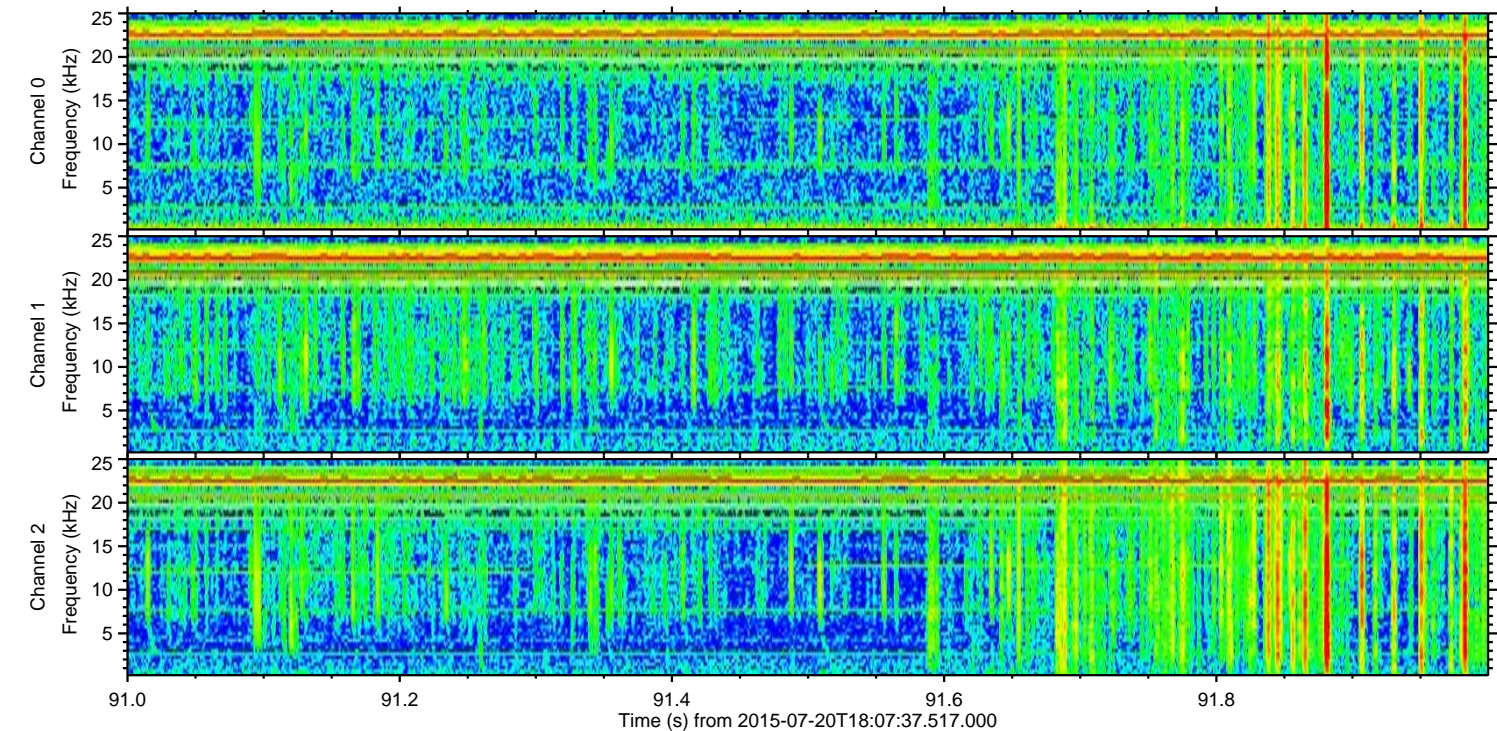
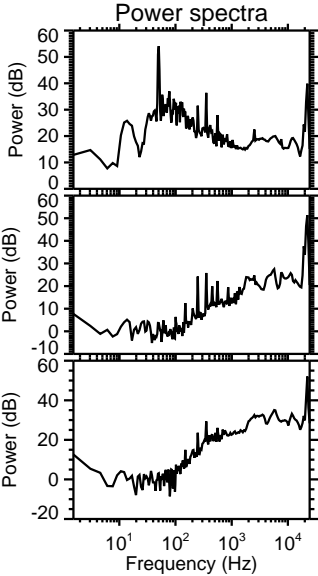
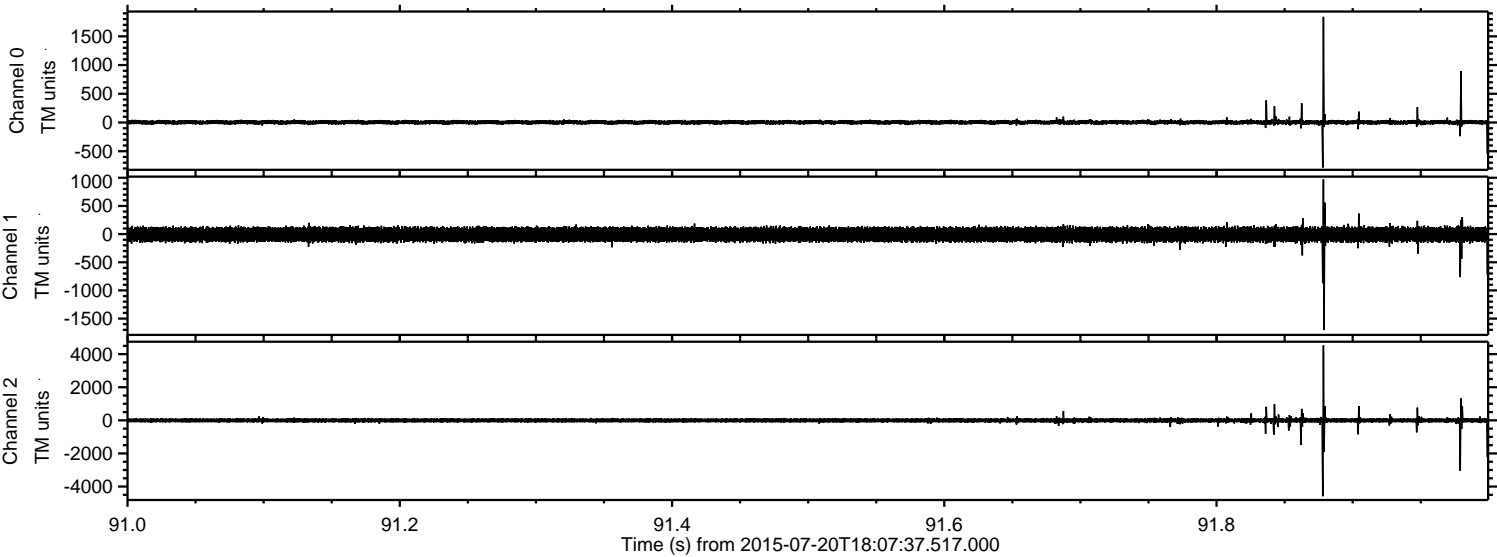

Processed Mon Jul 20 20:13:54 2015 by ELM ver.2012-10-06 from 001__elm20150720_180736__dat00.bin

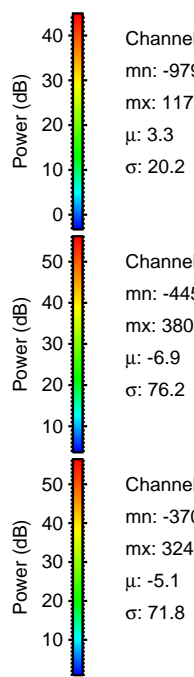
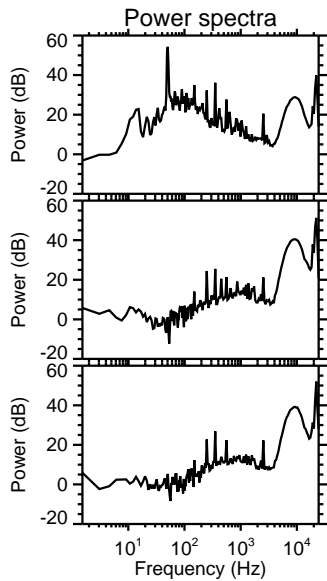
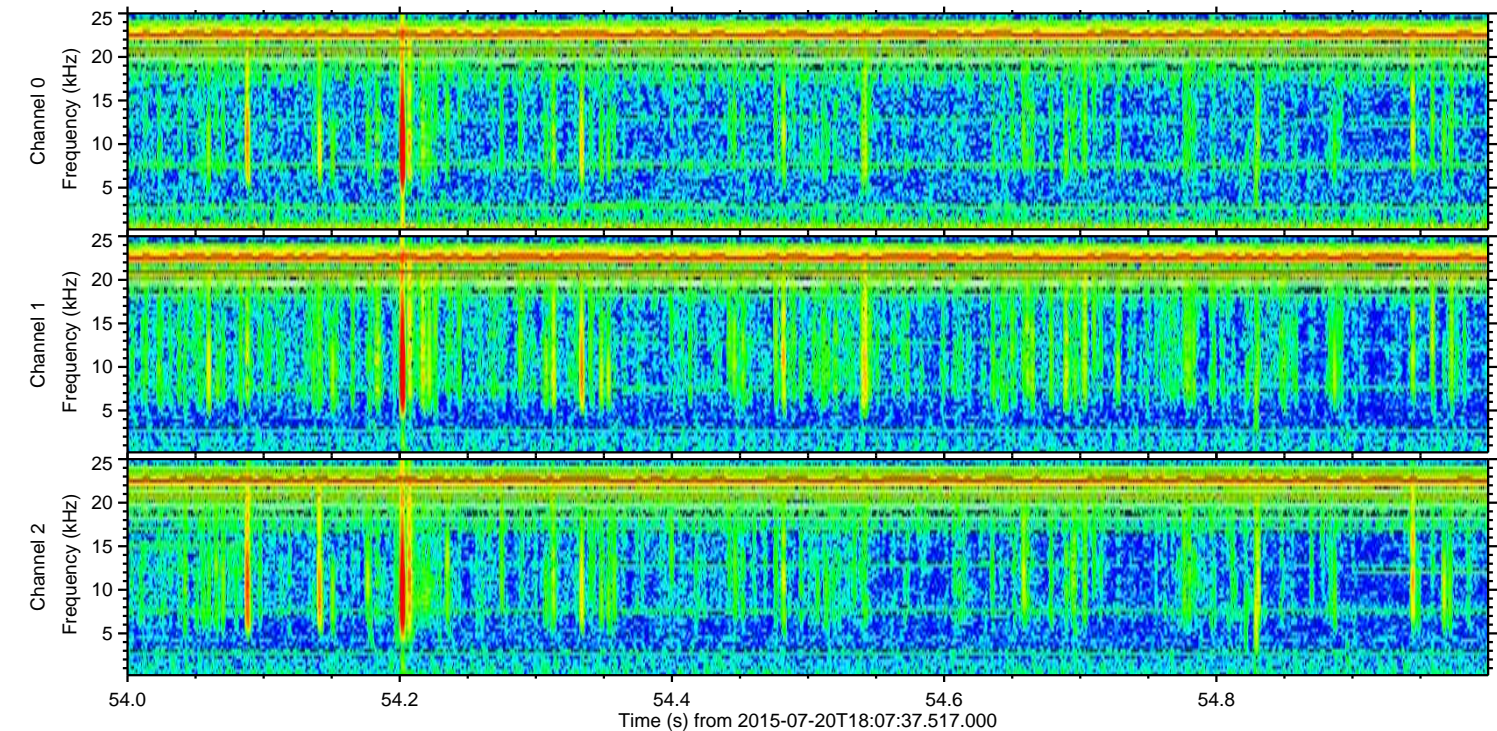
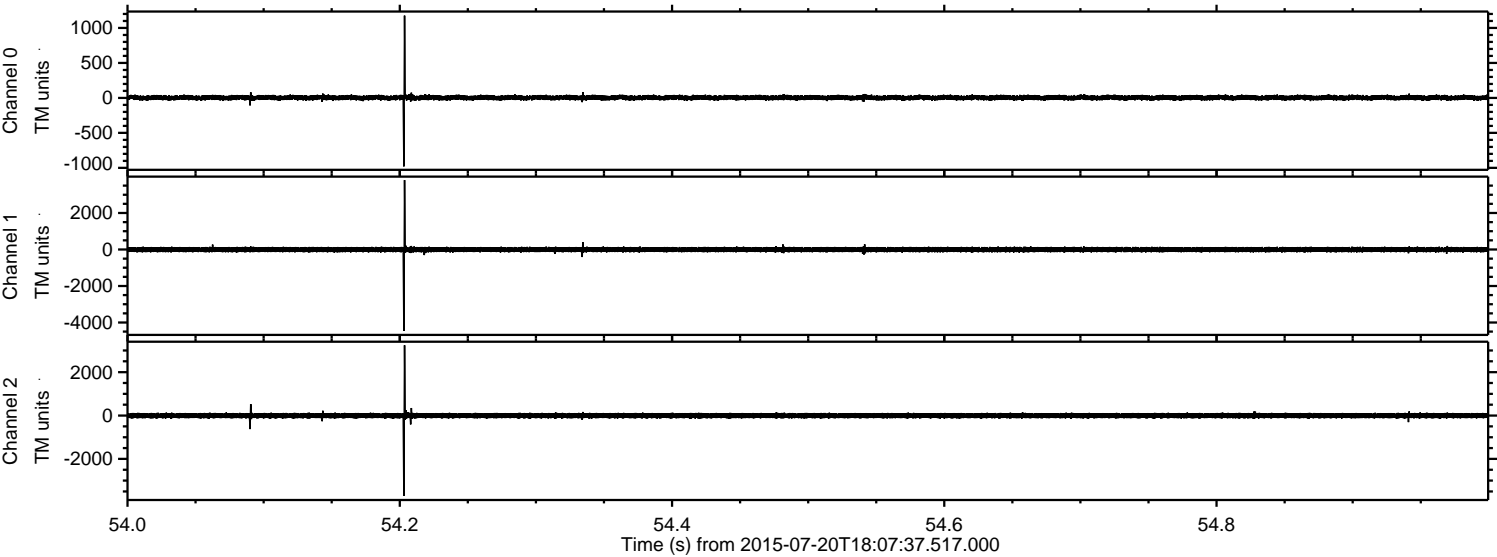

Channel 0
mn: -979
mx: 1176
 μ : 3.3
 σ : 20.2

Channel 1
mn: -4458
mx: 3802
 μ : -6.9
 σ : 76.2

Channel 2
mn: -3709
mx: 3242
 μ : -5.1
 σ : 71.8

Processed Mon Jul 20 20:13:55 2015 by ELM ver.2012-10-06 from 001__elm20150720_180736__dat00.bin

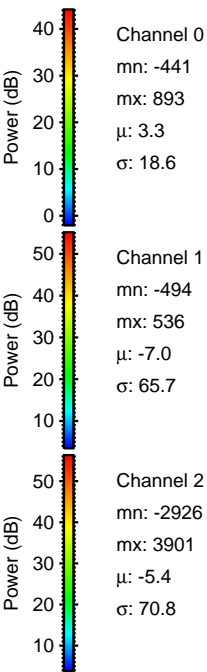
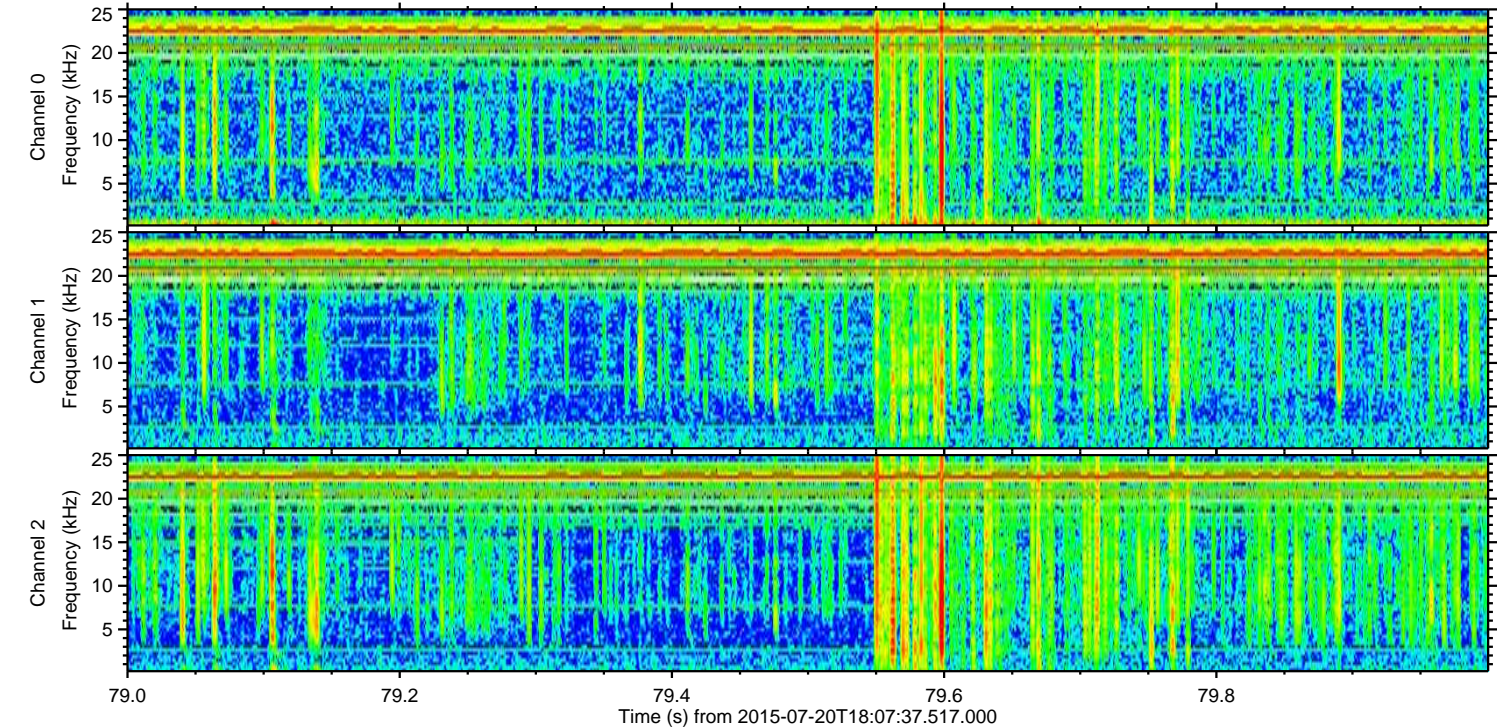
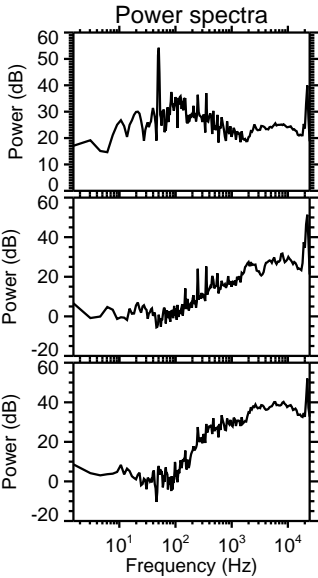
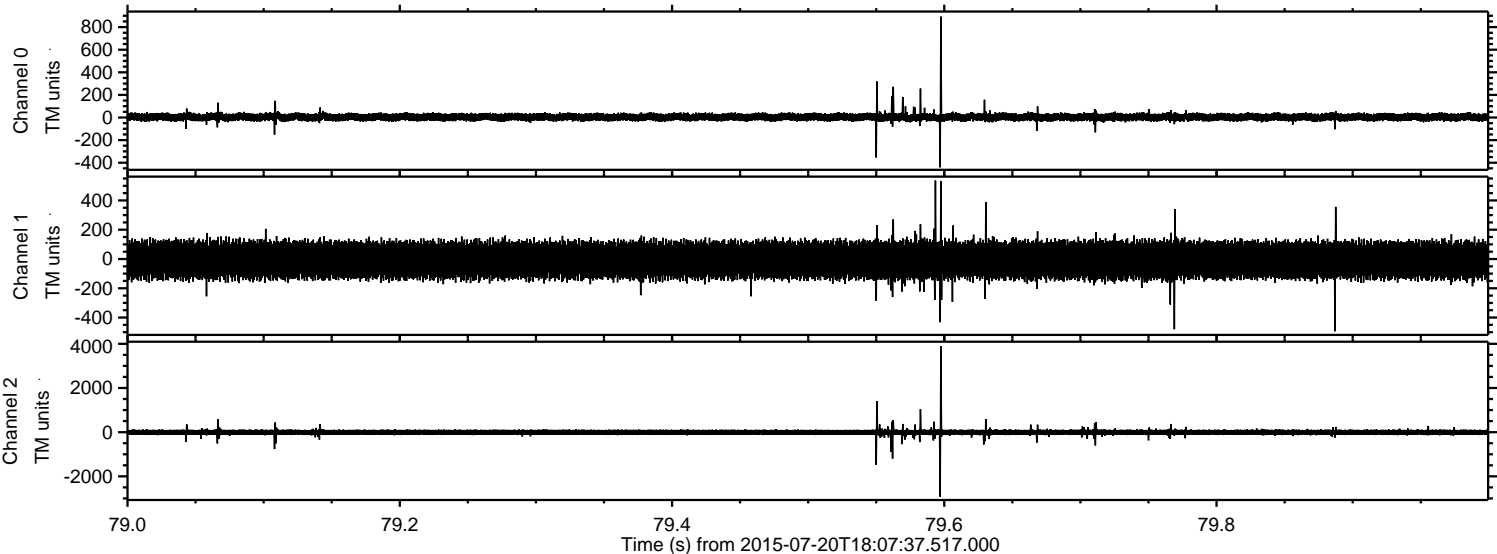

Processed Mon Jul 20 20:13:57 2015 by ELM ver.2012-10-06 from 001__elm20150720_180736__dat00.bin

