

ELMAVAN 3D WAVEFORMS (Measured data sampled at 50 kHz) 51000 packets of 144 samples from 2015-07-20T15:47:31.517.000.

Processed Mon Jul 20 17:53:32 2015 by ELM ver.2012-10-06 from 001__elm20150720_154730__dat00.bin

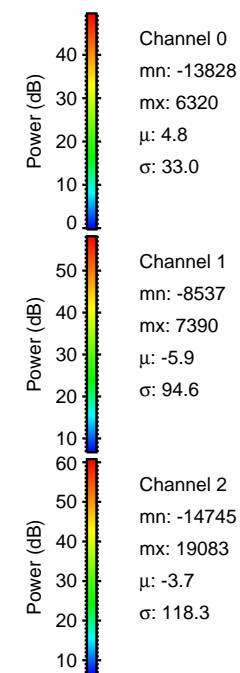
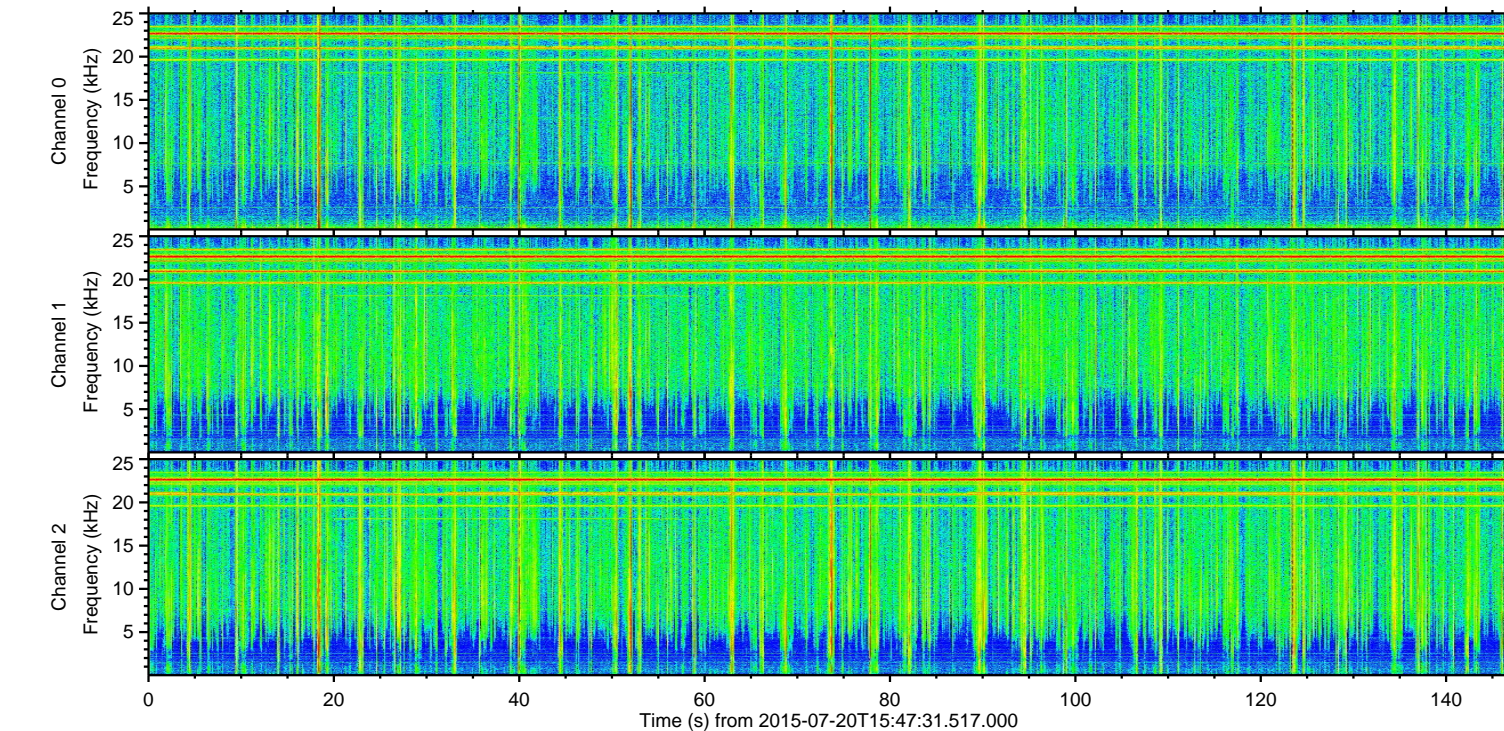
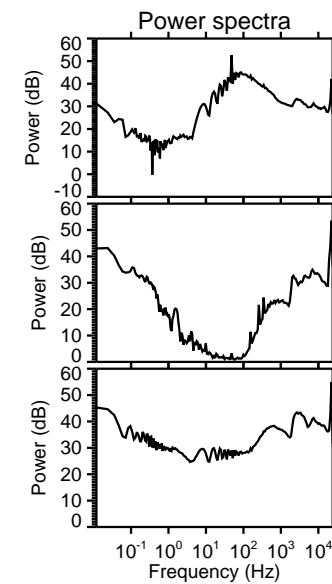
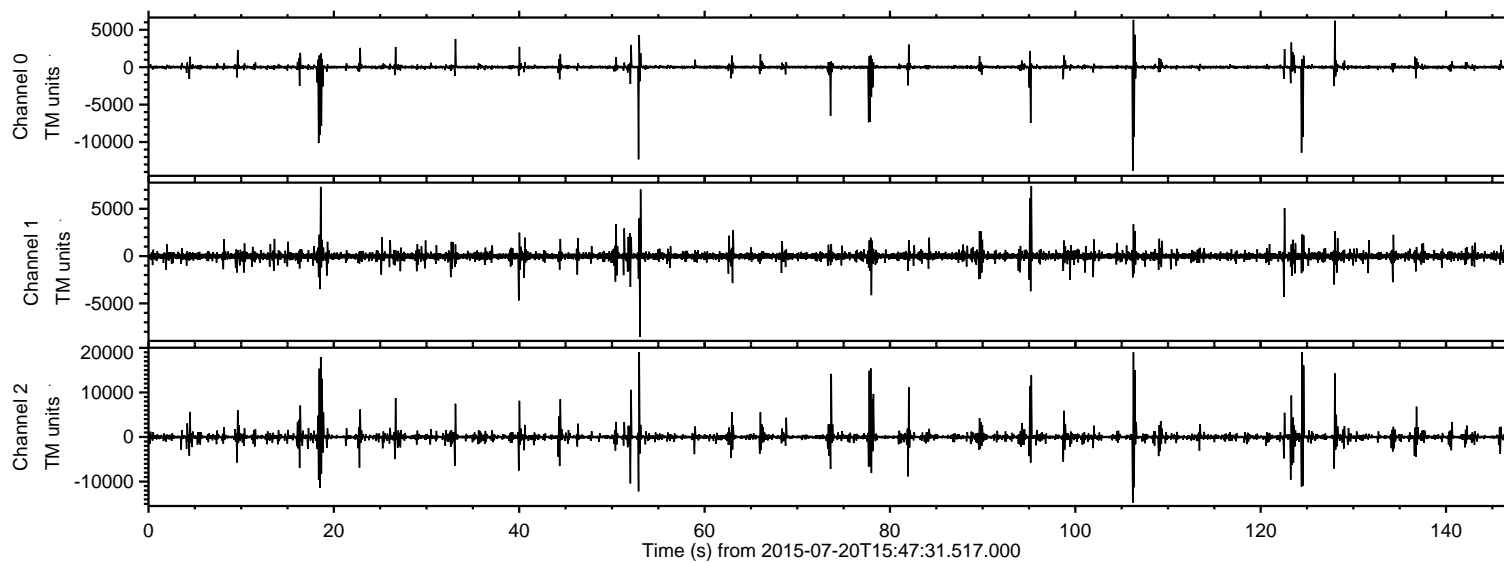

ELMAVAN 3D WAVEFORMS (Measured data sampled at 50 kHz) 51000 packets of 144 samples from 2015-07-20T15:47:31.517.000. Part 125/147

Processed Mon Jul 20 17:53:53 2015 by ELM ver.2012-10-06 from 001__elm20150720_154730__dat00.bin

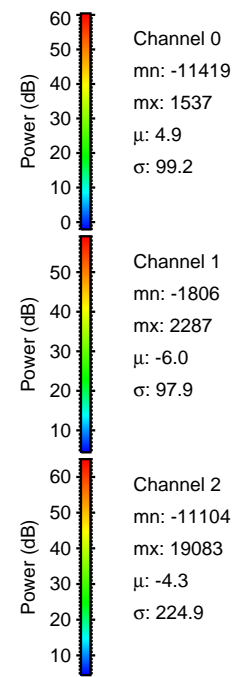
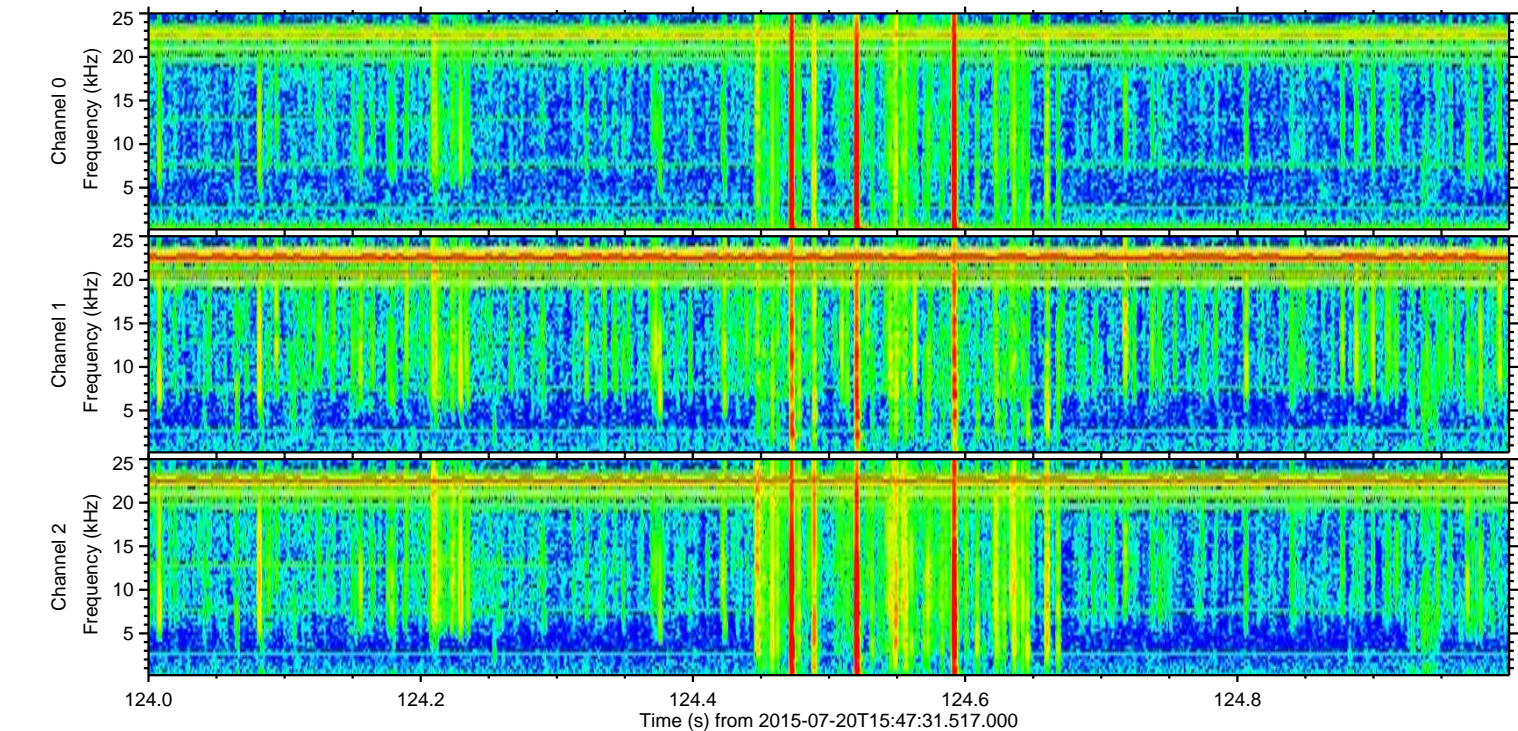
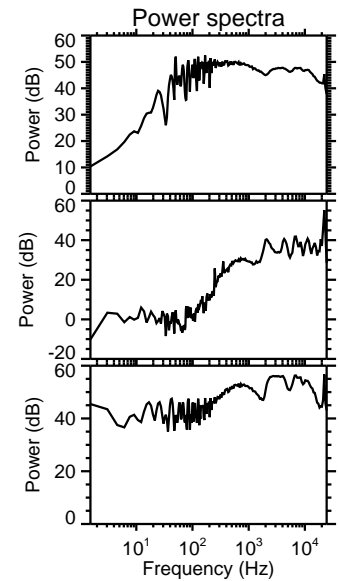
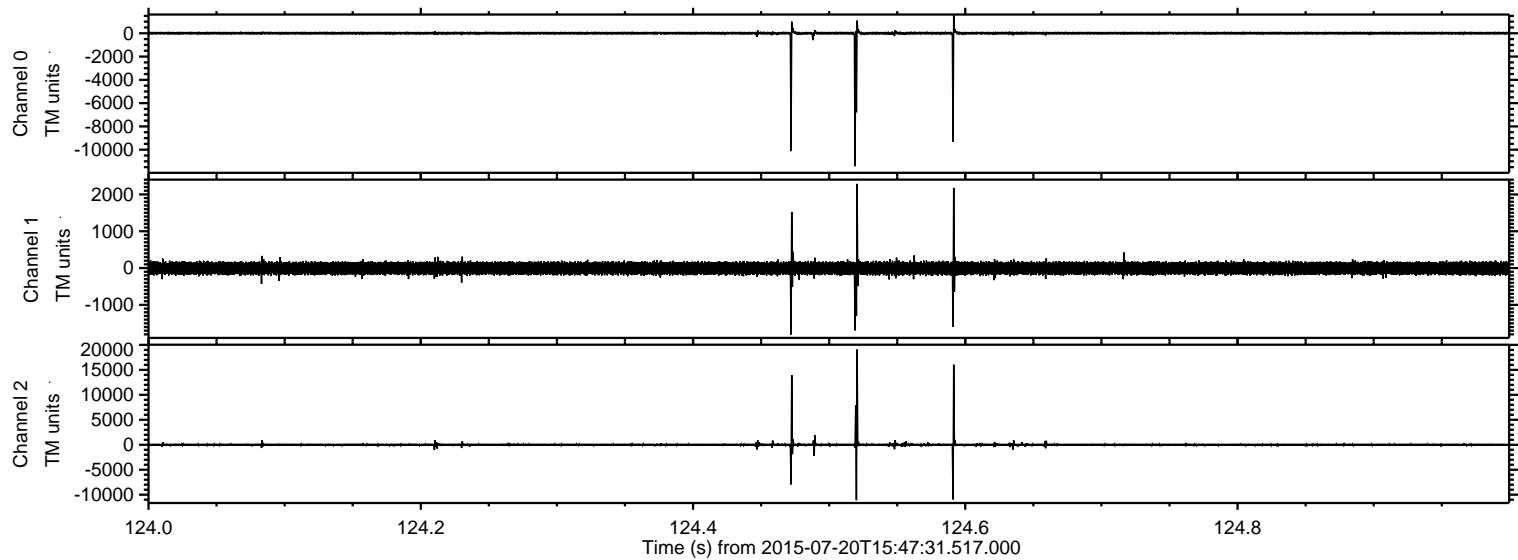

Processed Mon Jul 20 17:53:54 2015 by ELM ver.2012-10-06 from 001__elm20150720_154730__dat00.bin

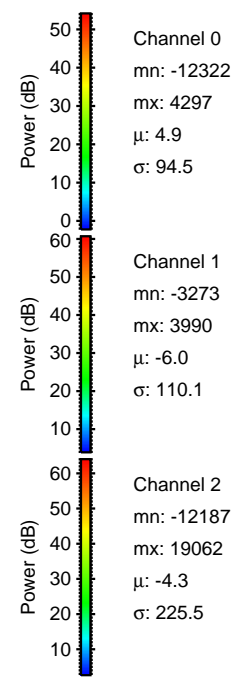
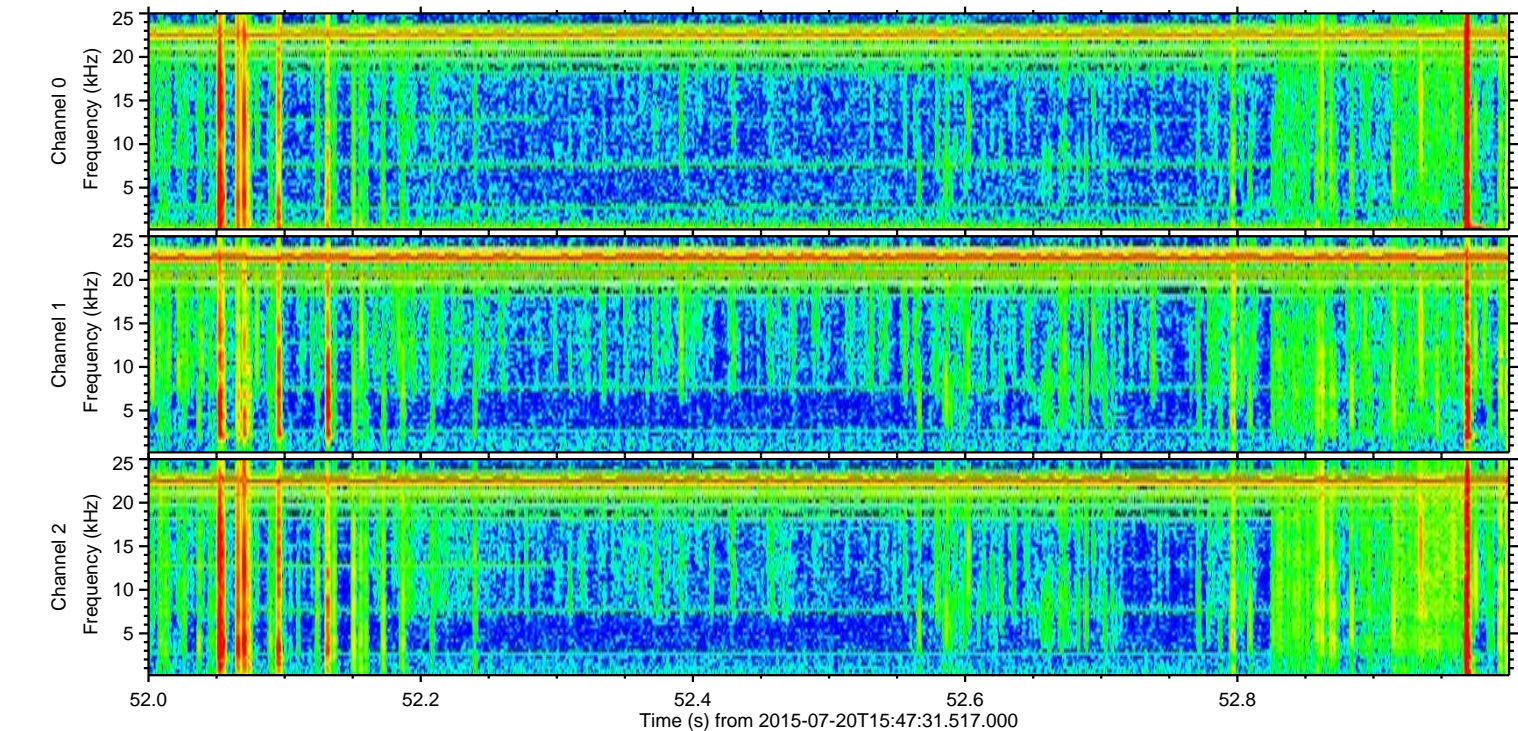
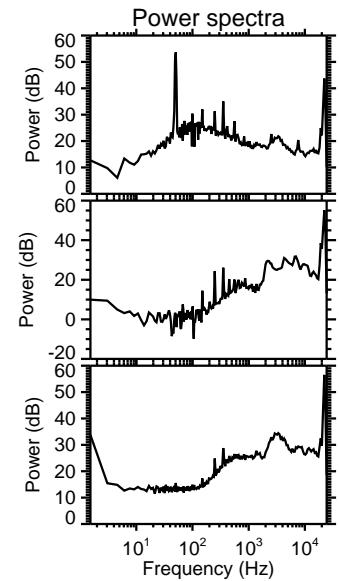
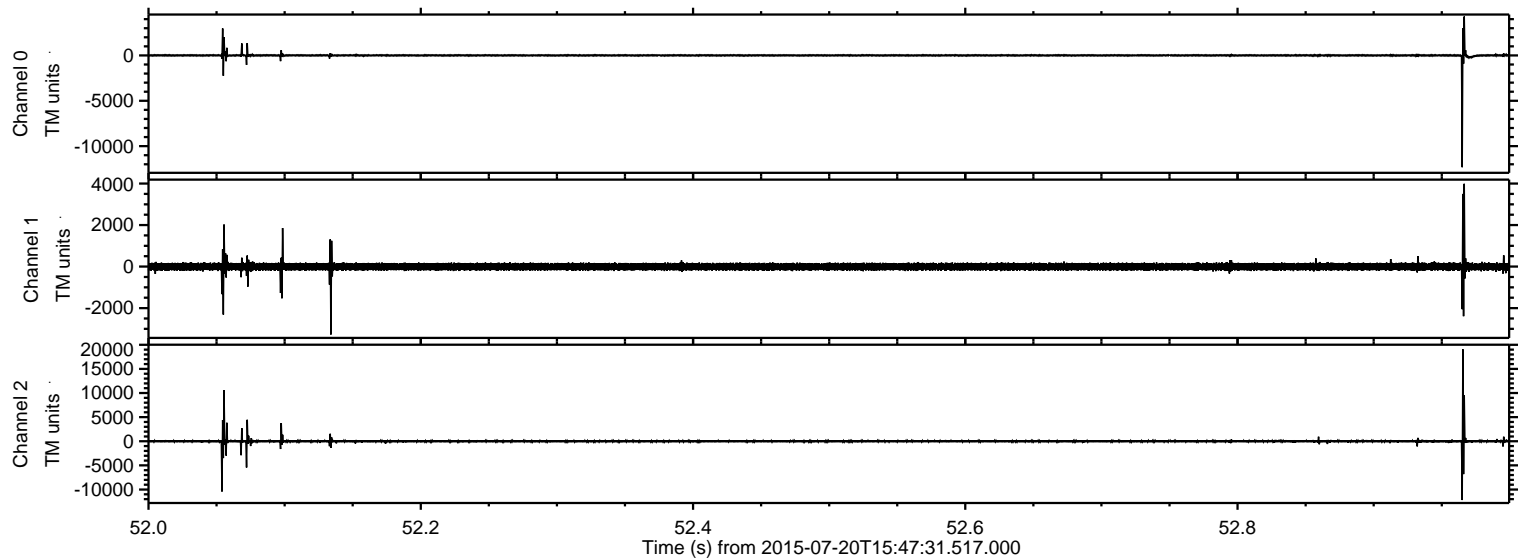

ELMAVAN 3D WAVEFORMS (Measured data sampled at 50 kHz) 51000 packets of 144 samples from 2015-07-20T15:47:31.517.000. Part 107/147

Processed Mon Jul 20 17:53:55 2015 by ELM ver.2012-10-06 from 001__elm20150720_154730__dat00.bin

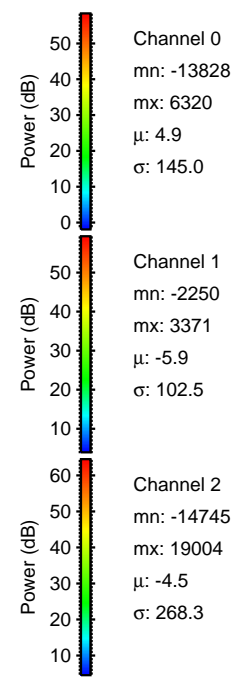
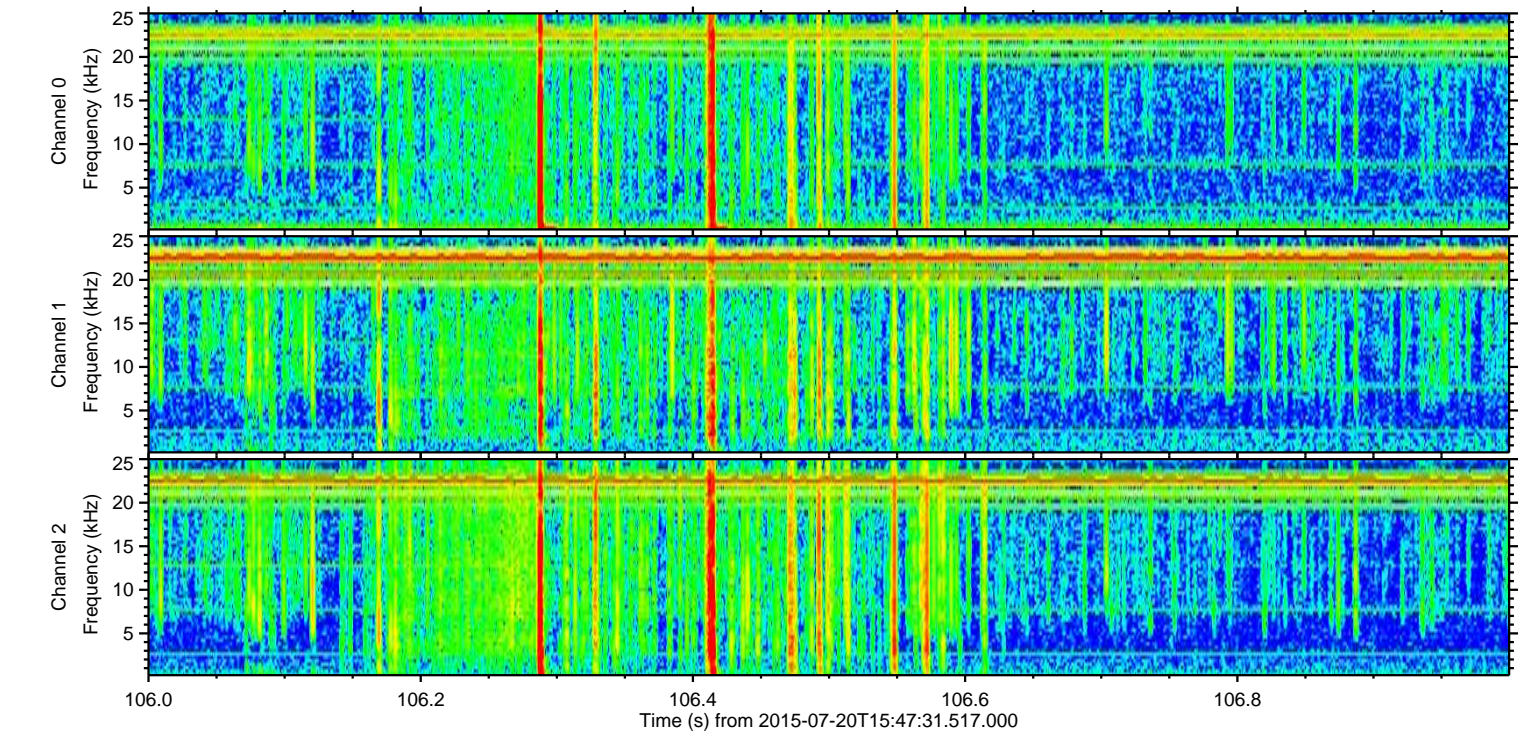
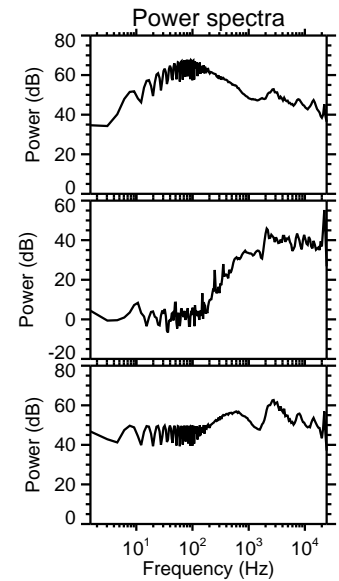
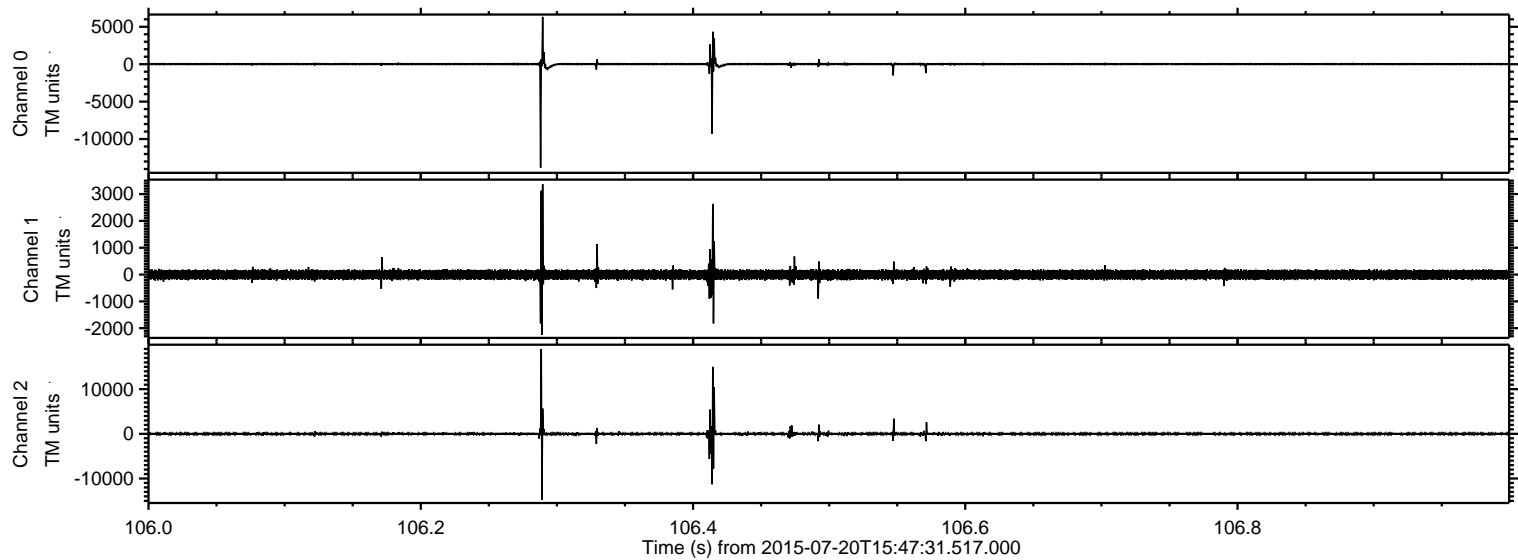

Processed Mon Jul 20 17:53:56 2015 by ELM ver.2012-10-06 from 001__elm20150720_154730__dat00.bin

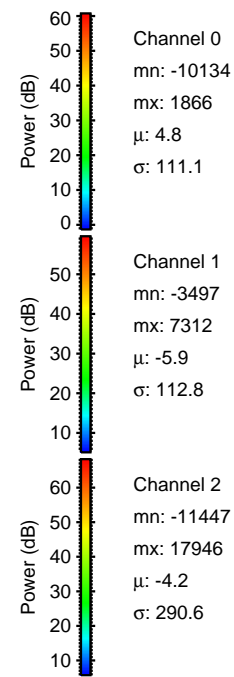
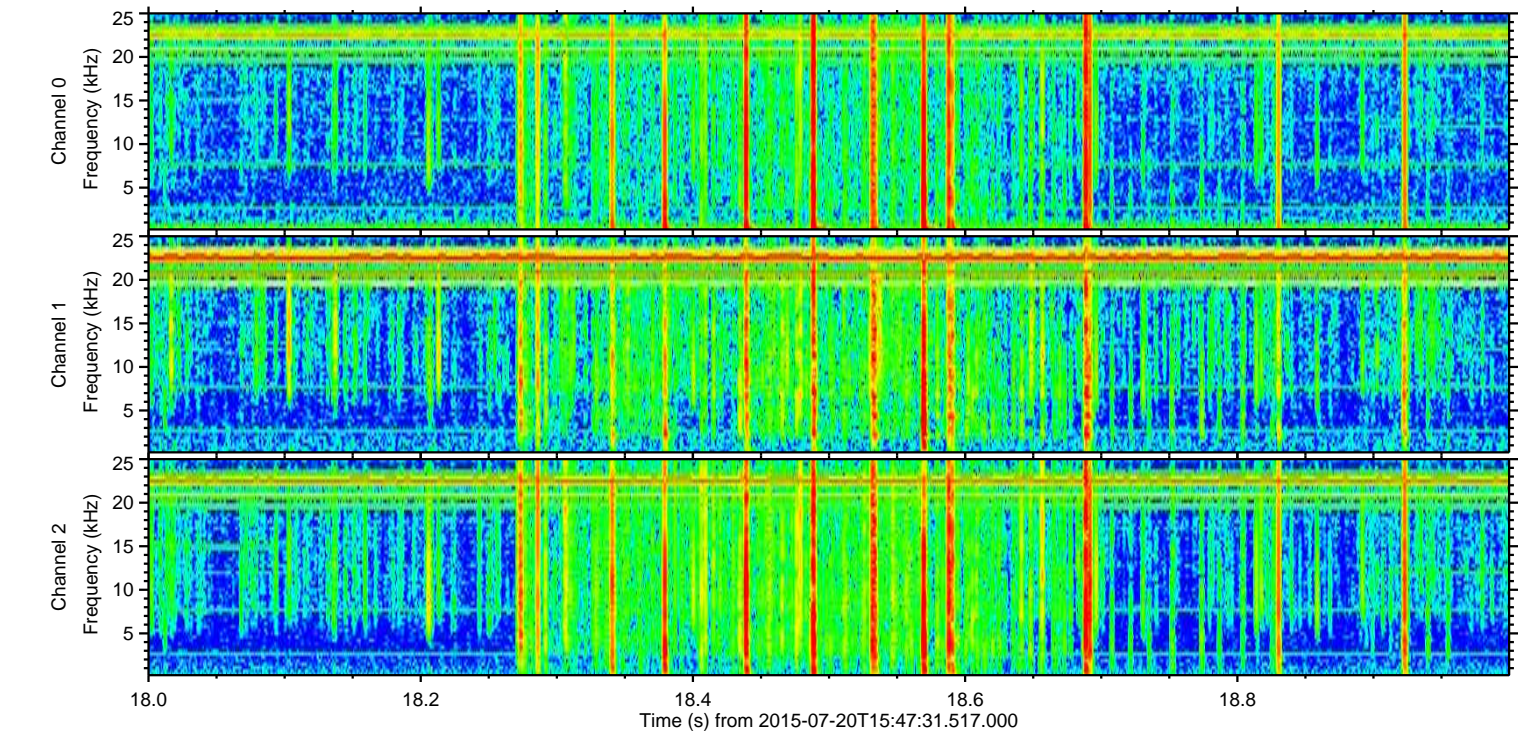
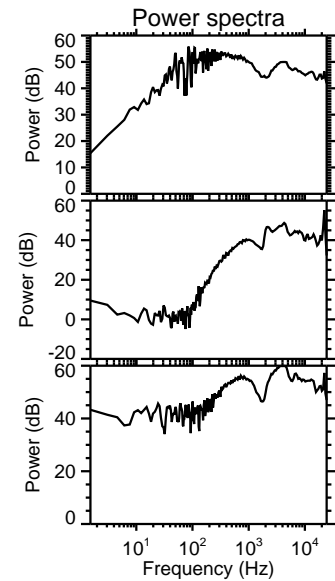
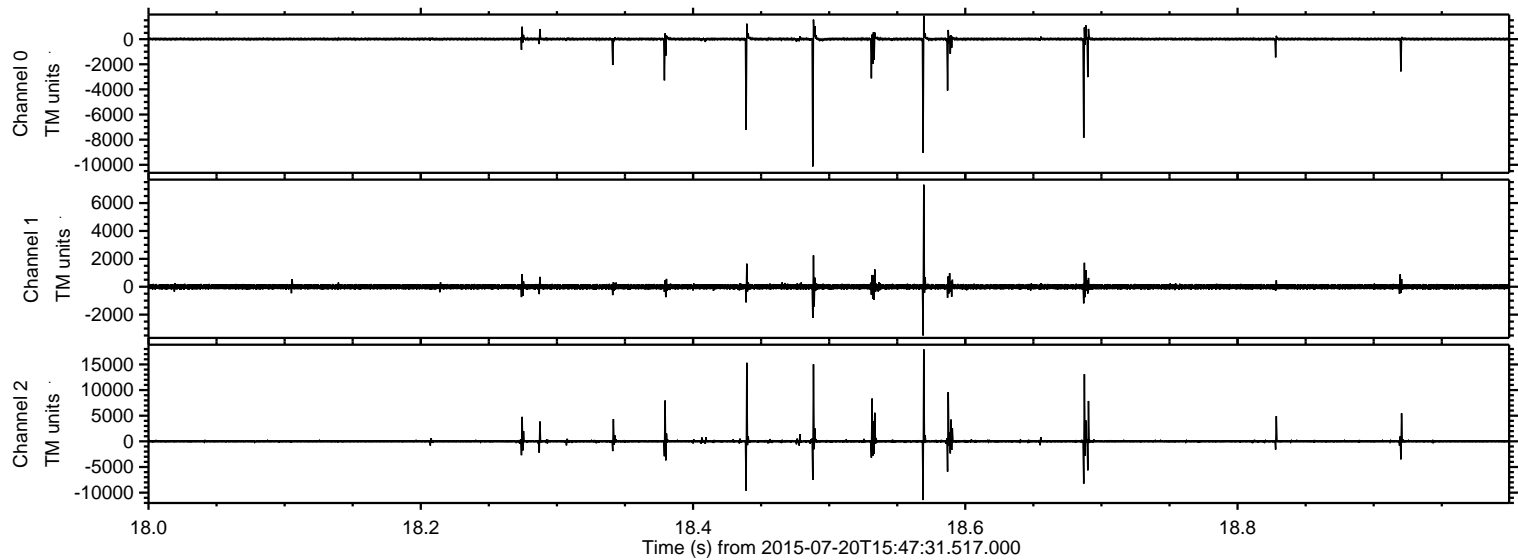

Processed Mon Jul 20 17:53:57 2015 by ELM ver.2012-10-06 from 001__elm20150720_154730__dat00.bin

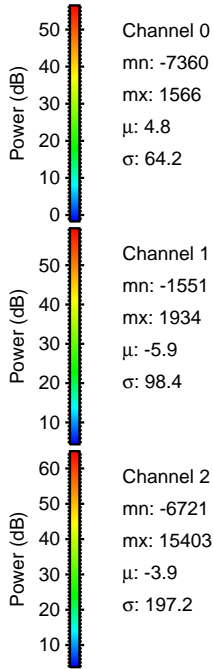
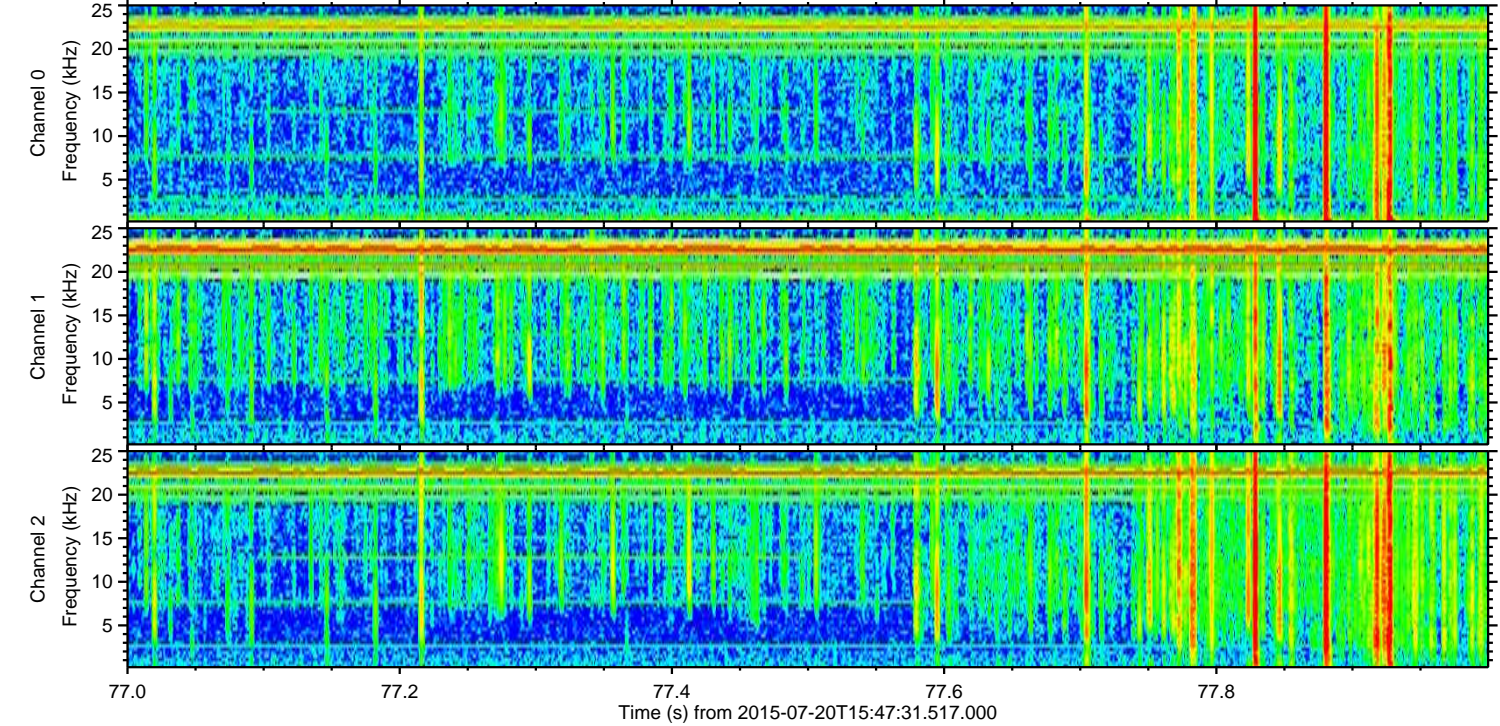
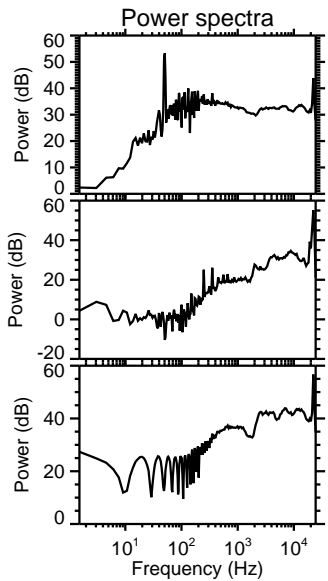
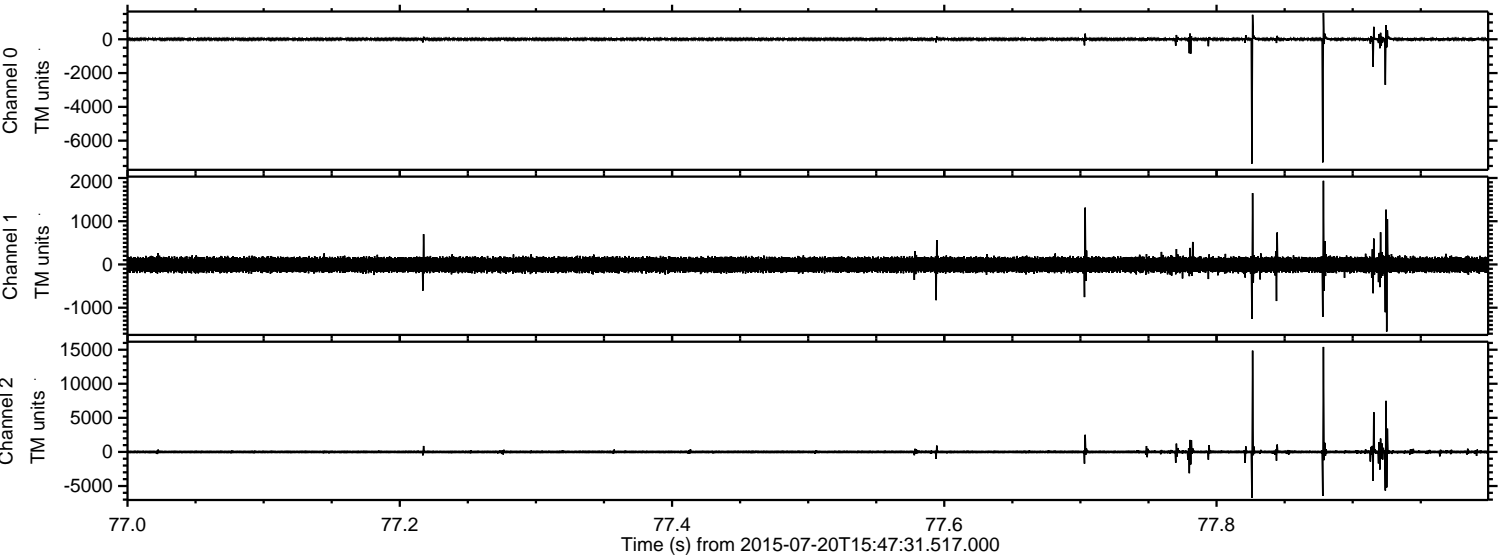

ELMAVAN 3D WAVEFORMS (Measured data sampled at 50 kHz) 51000 packets of 144 samples from 2015-07-20T15:47:31.517.000. Part 129/147

Processed Mon Jul 20 17:53:58 2015 by ELM ver.2012-10-06 from 001__elm20150720_154730__dat00.bin

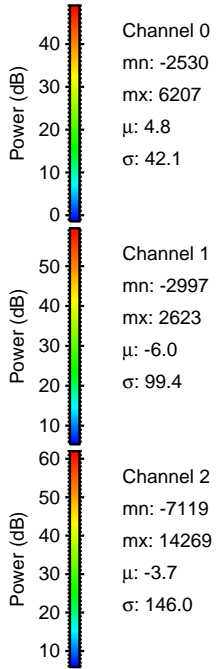
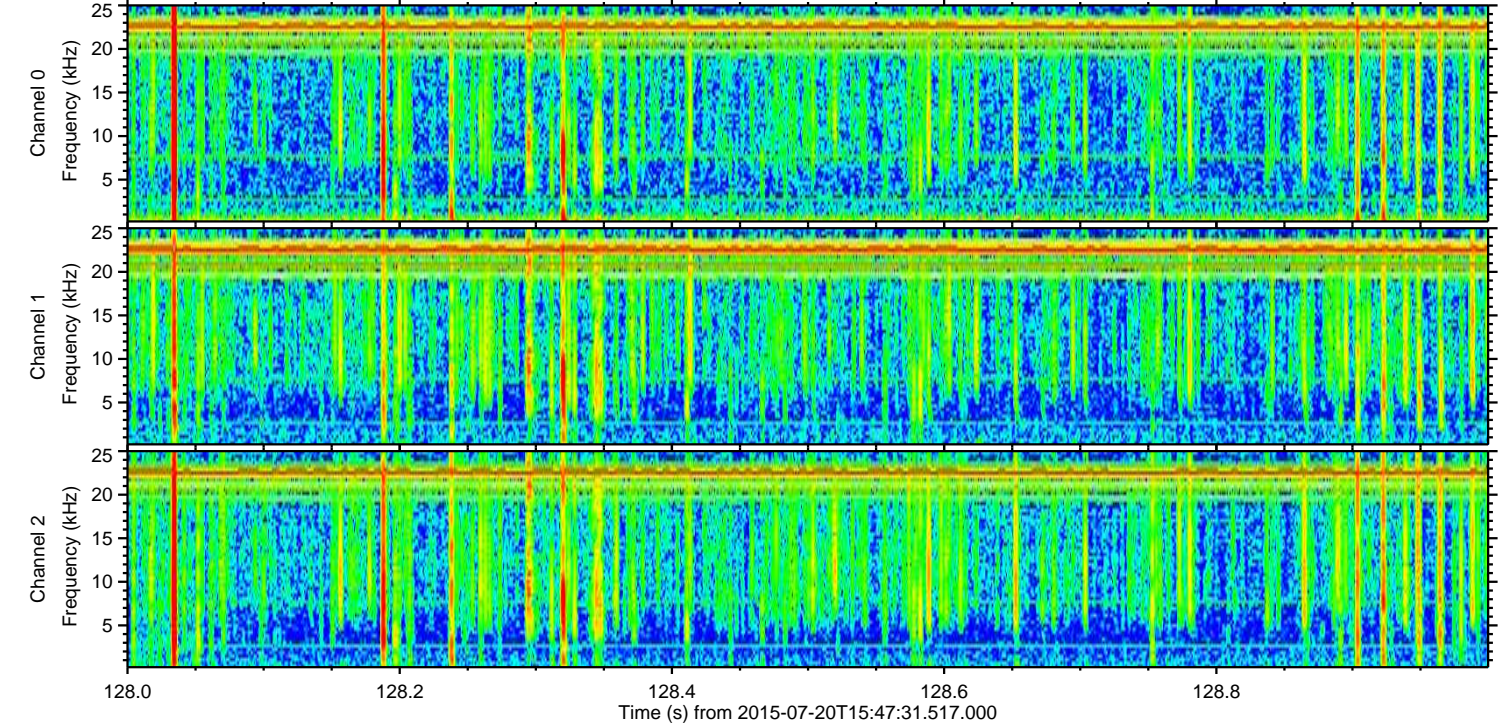
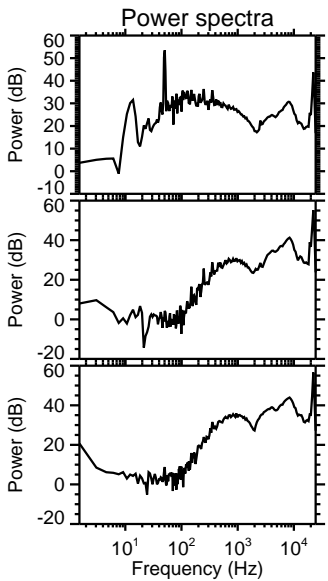
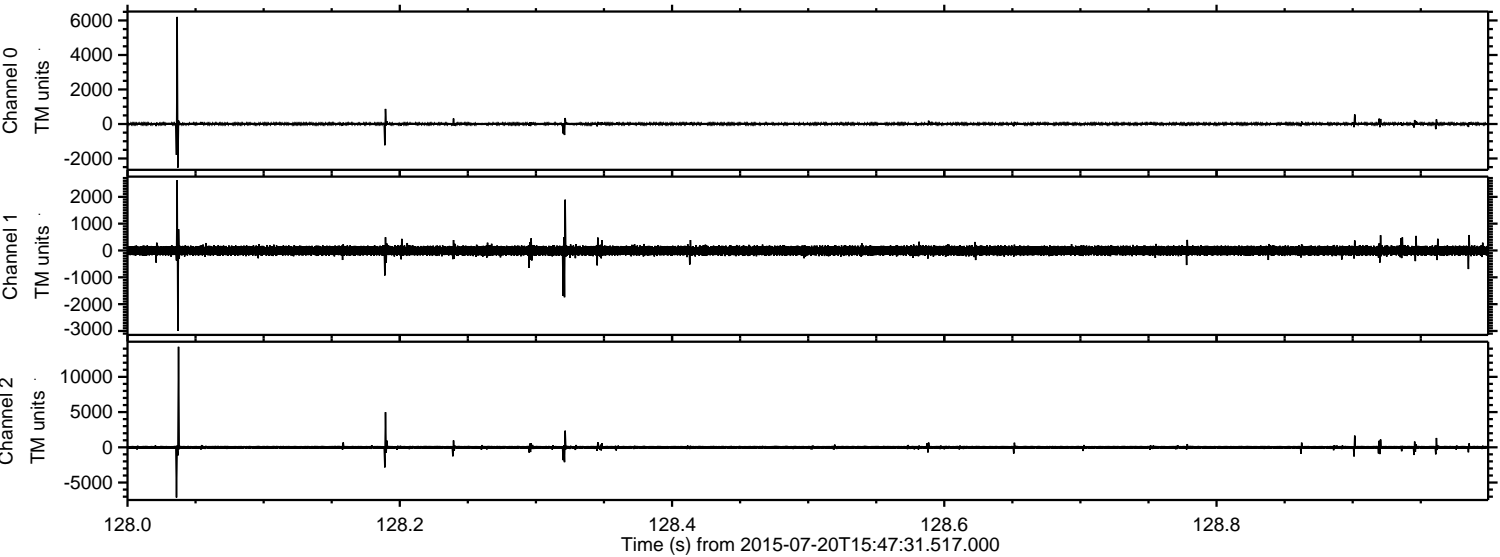

ELMAVAN 3D WAVEFORMS (Measured data sampled at 50 kHz) 51000 packets of 144 samples from 2015-07-20T15:47:31.517.000. Part 74/147

Processed Mon Jul 20 17:53:59 2015 by ELM ver.2012-10-06 from 001__elm20150720_154730__dat00.bin

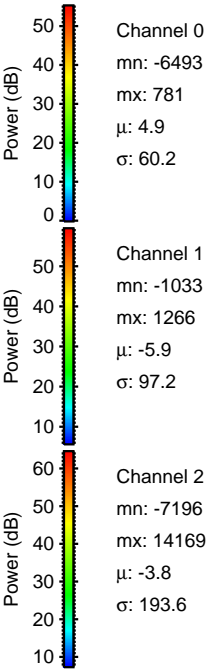
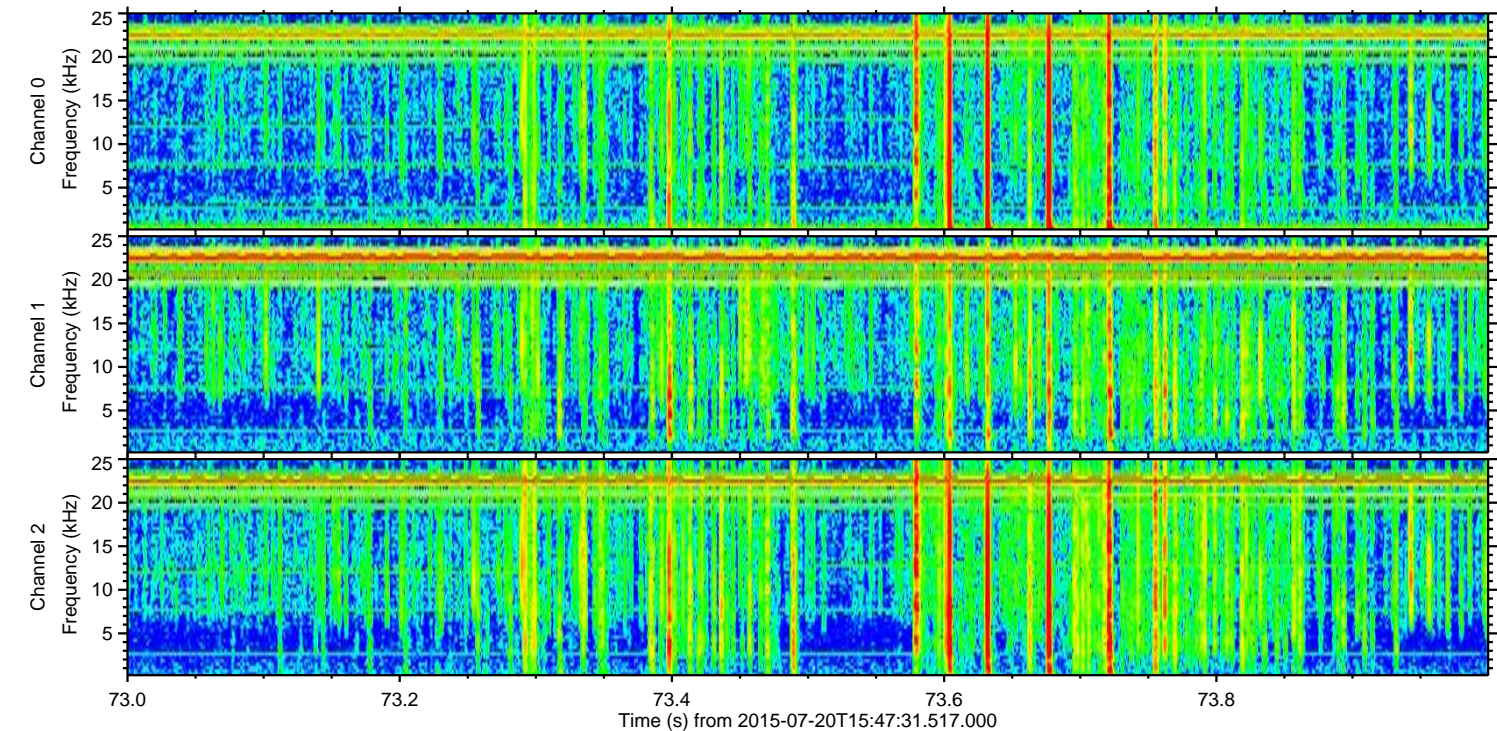
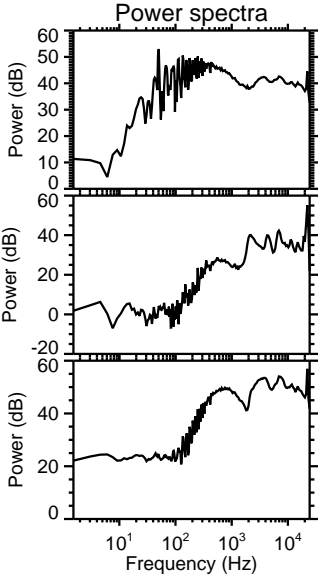
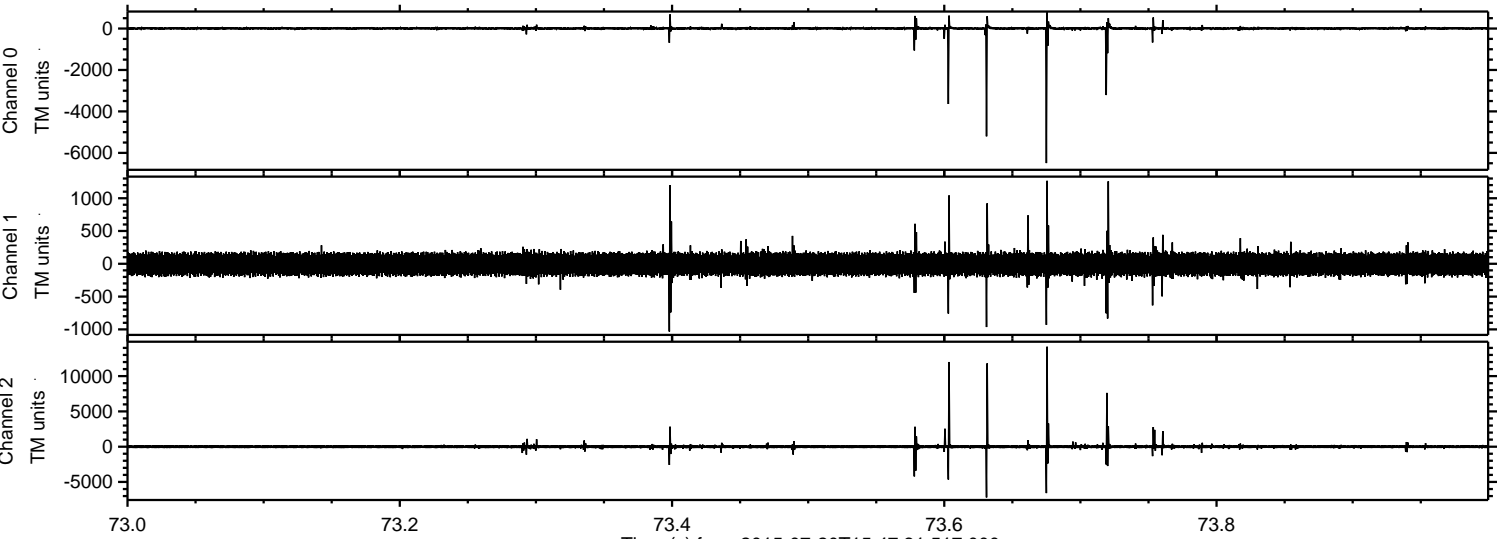

Processed Mon Jul 20 17:54:00 2015 by ELM ver.2012-10-06 from 001__elm20150720_154730__dat00.bin

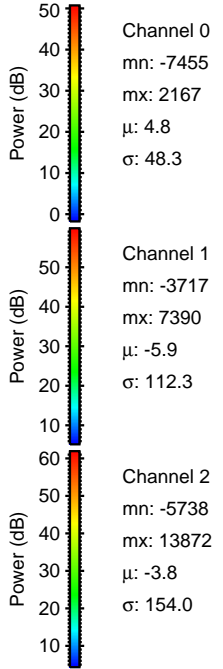
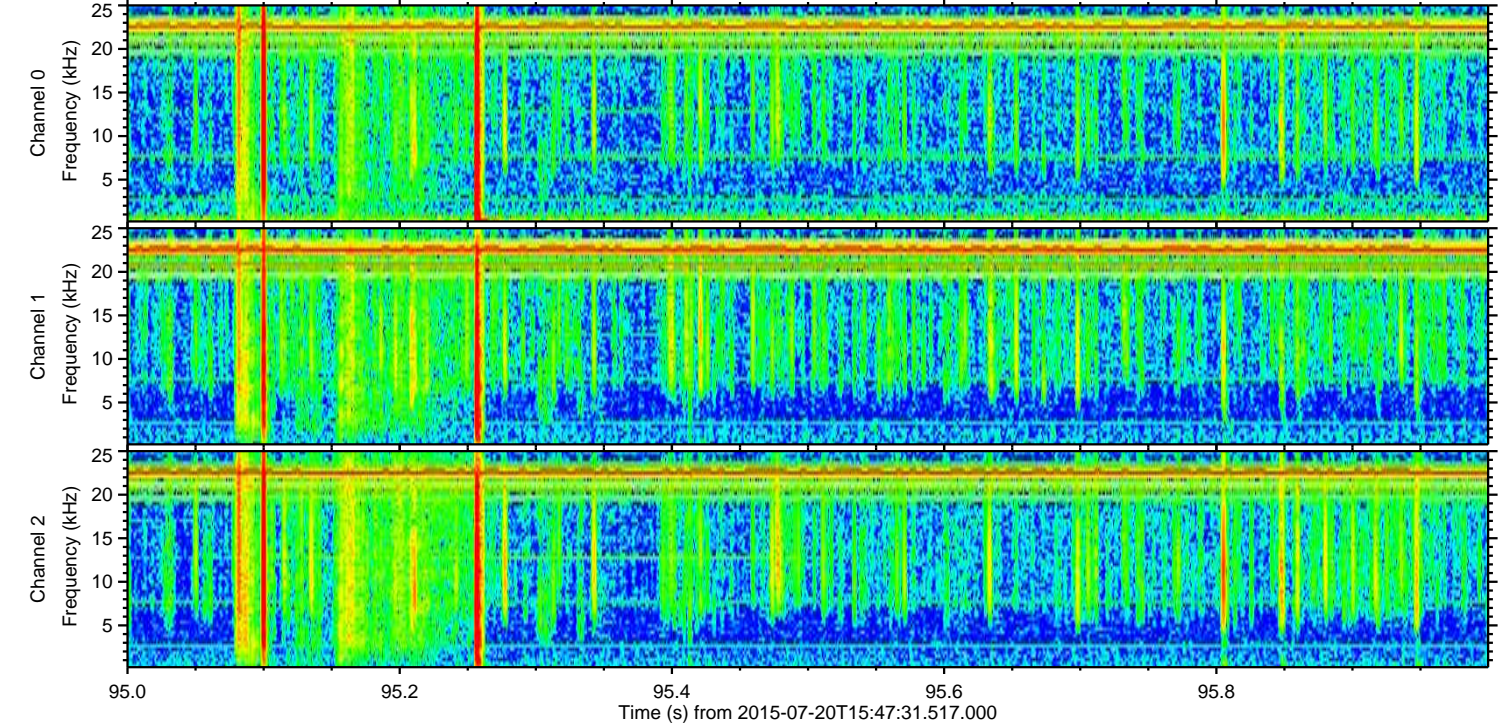
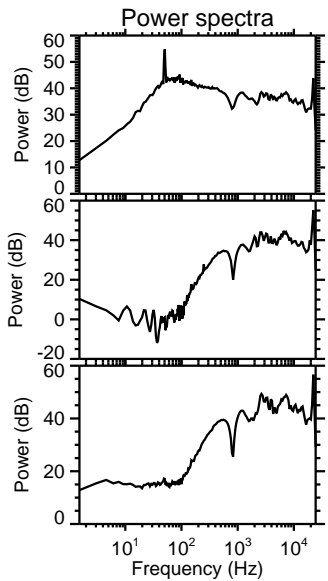
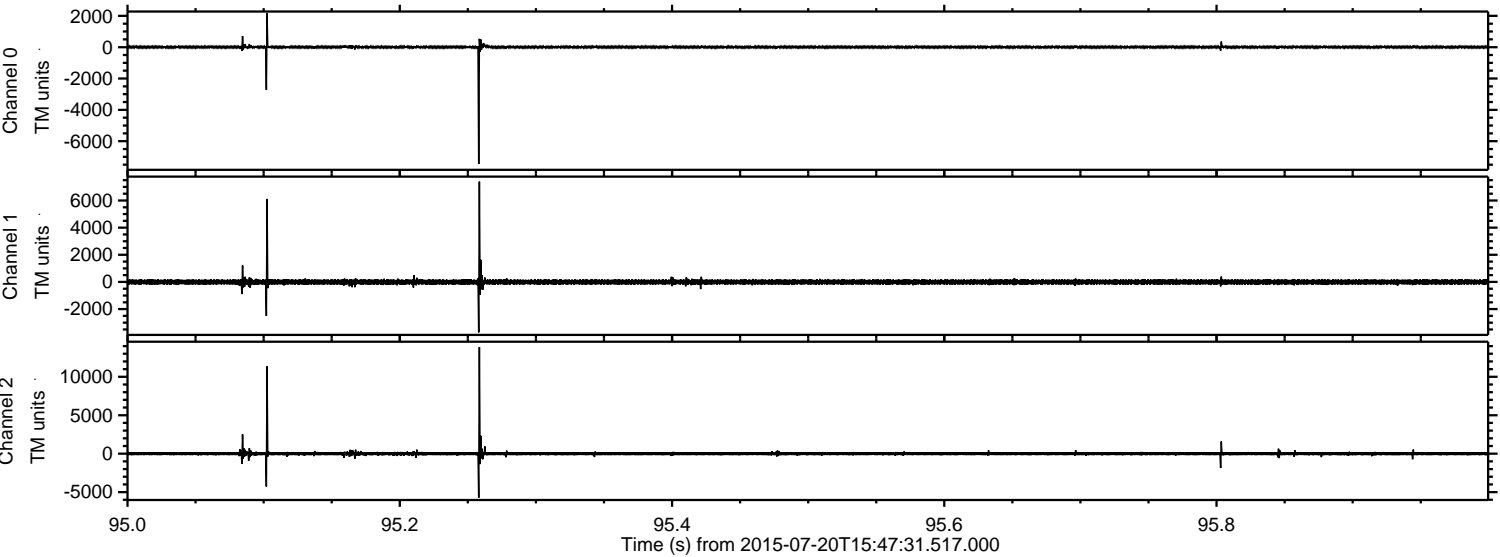

Processed Mon Jul 20 17:54:01 2015 by ELM ver.2012-10-06 from 001__elm20150720_154730__dat00.bin

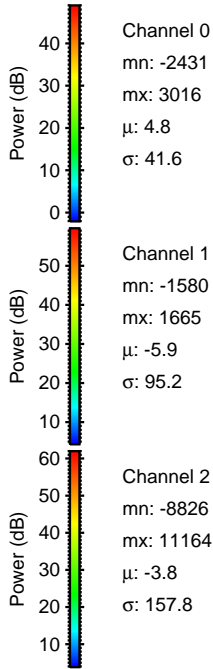
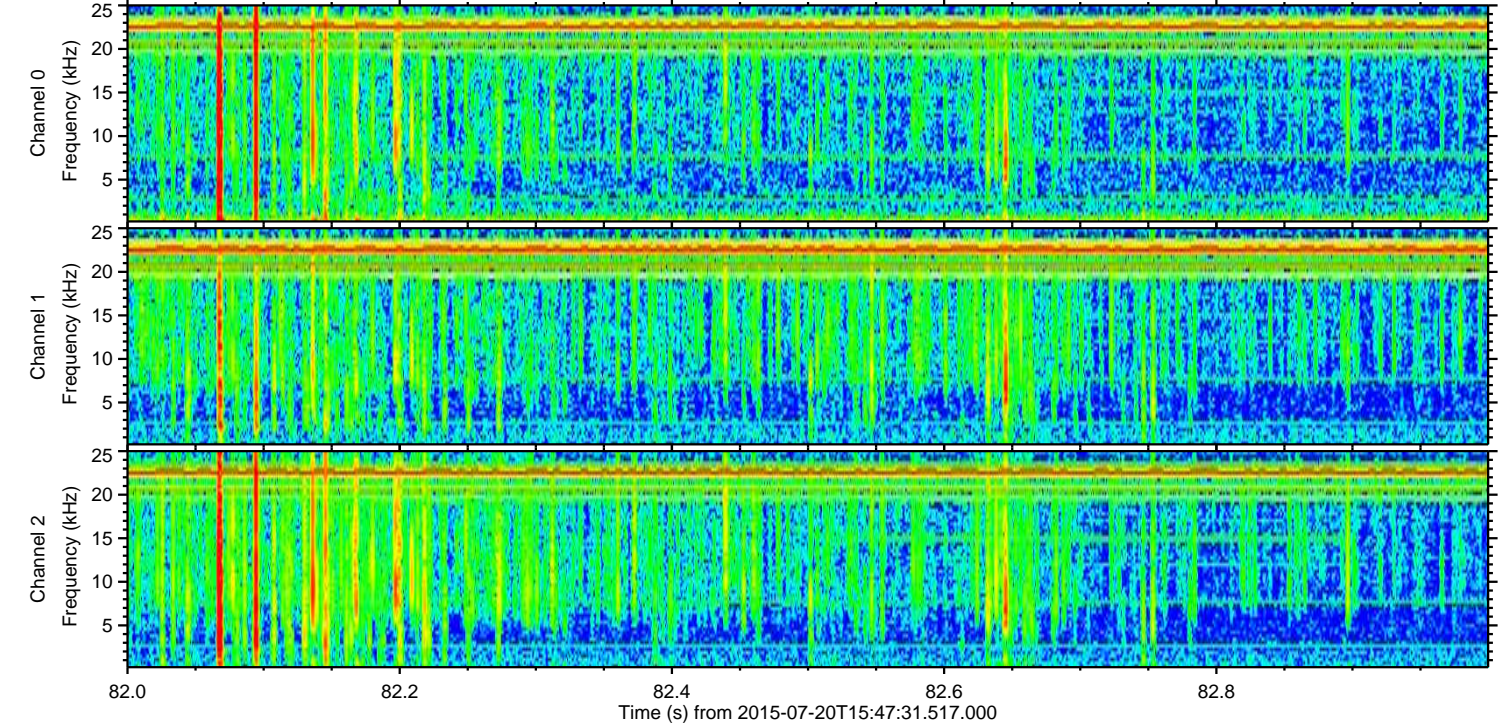
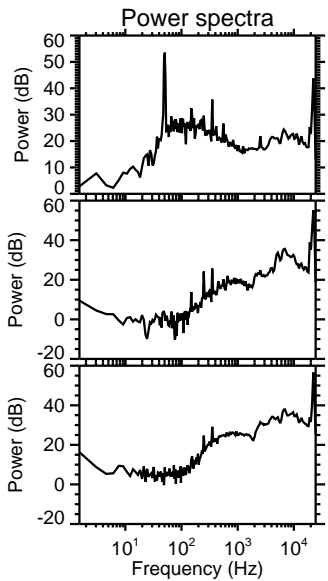
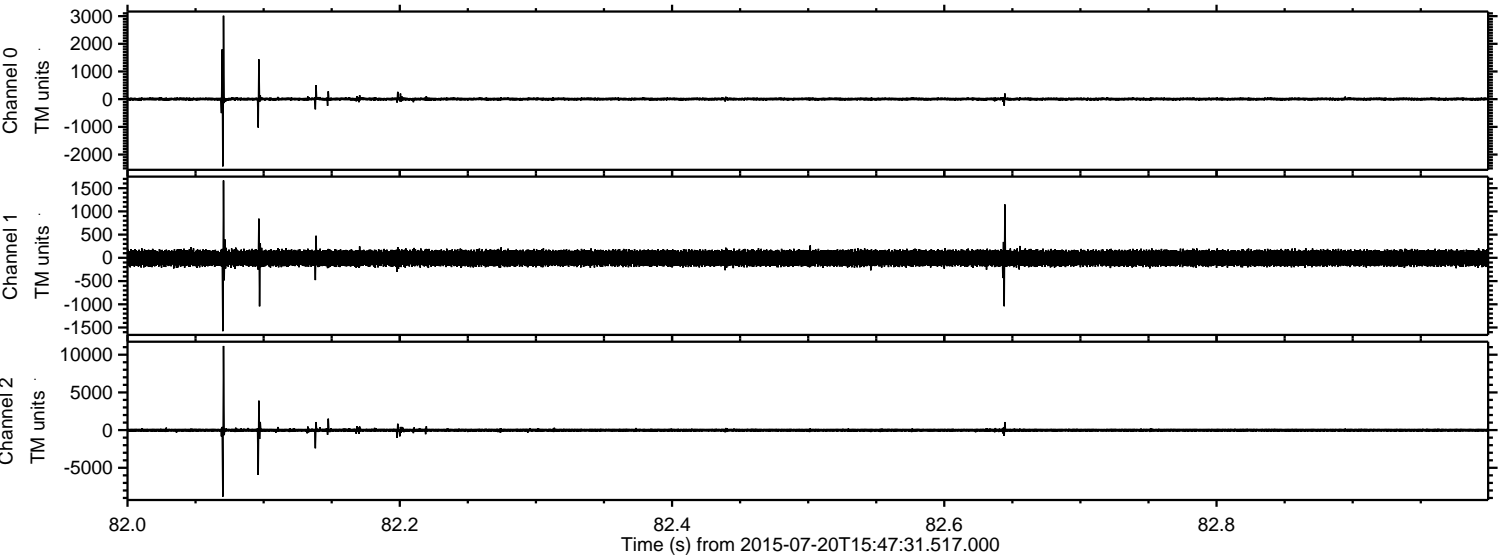

Channel 0
mn: -2431
mx: 3016
 μ : 4.8
 σ : 41.6

Channel 1
mn: -1580
mx: 1665
 μ : -5.9
 σ : 95.2

Channel 2
mn: -8826
mx: 11164
 μ : -3.8
 σ : 157.8

Processed Mon Jul 20 17:54:02 2015 by ELM ver.2012-10-06 from 001__elm20150720_154730__dat00.bin

