

ELMAVAN 3D WAVEFORMS (Measured data sampled at 50 kHz) 51000 packets of 144 samples from 2015-07-20T14:57:29.358.000.

Processed Mon Jul 20 17:03:39 2015 by ELM ver.2012-10-06 from 001__elm20150720_145728__dat00.bin

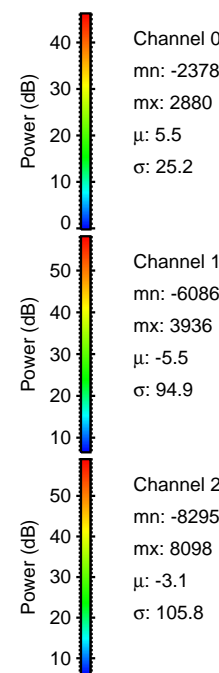

Processed Mon Jul 20 17:03:53 2015 by ELM ver.2012-10-06 from 001__elm20150720_145728__dat00.bin

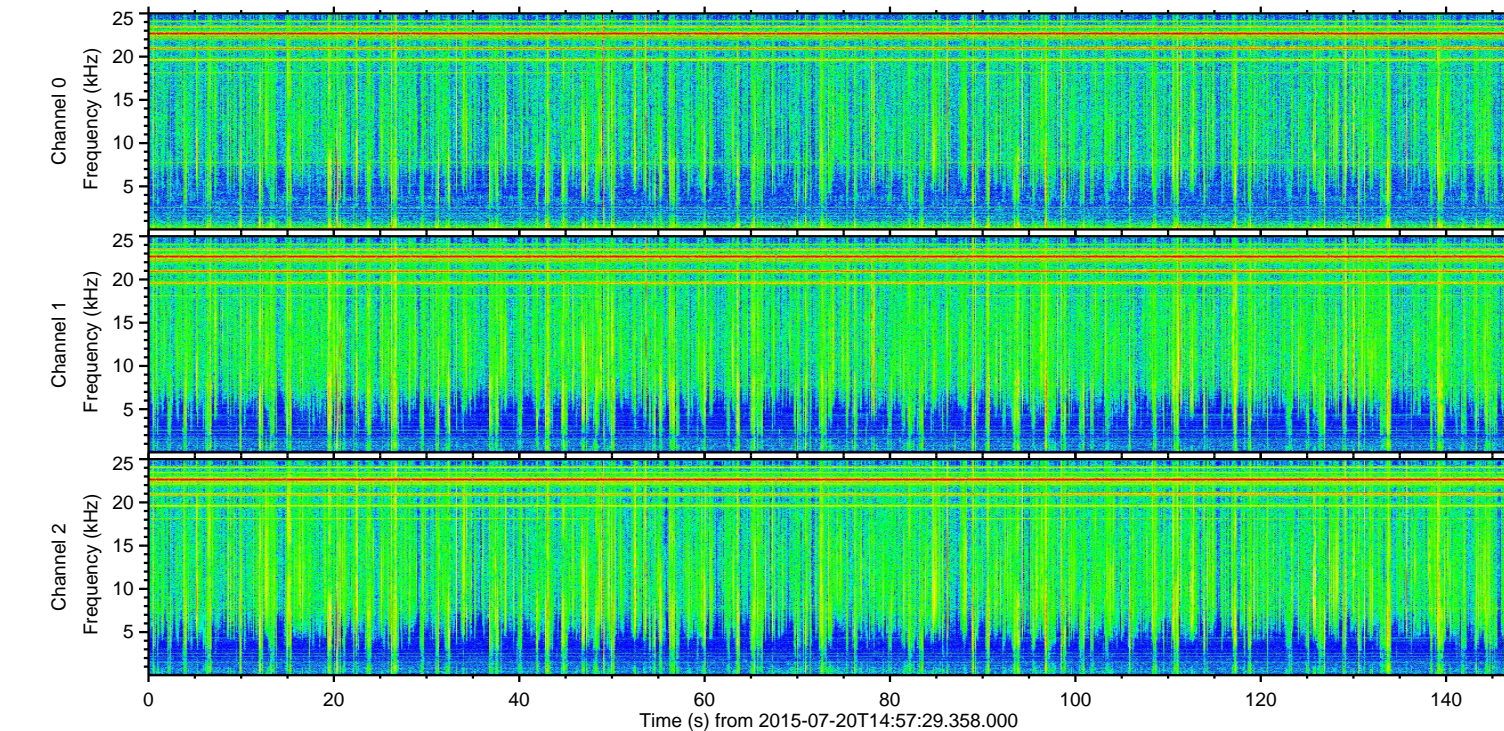
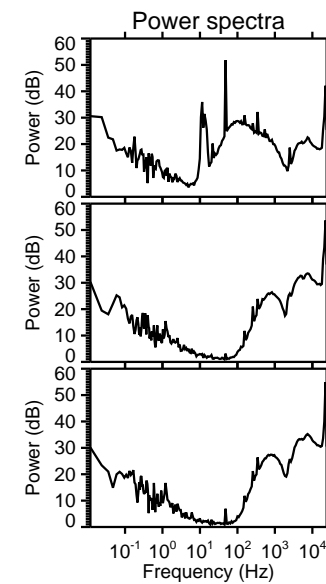
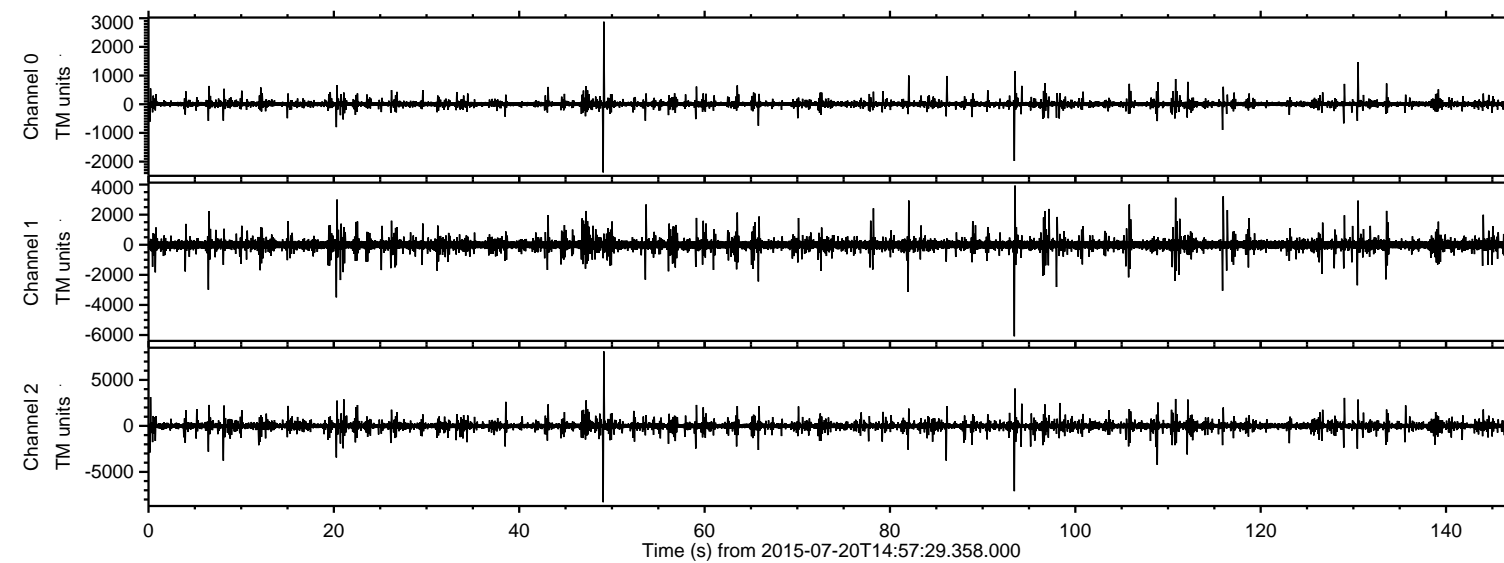
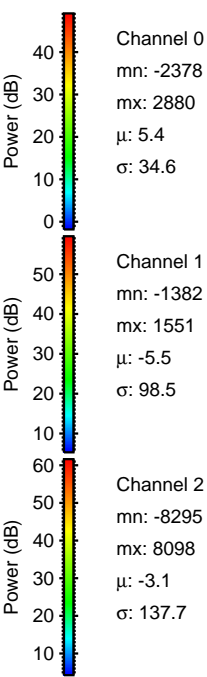
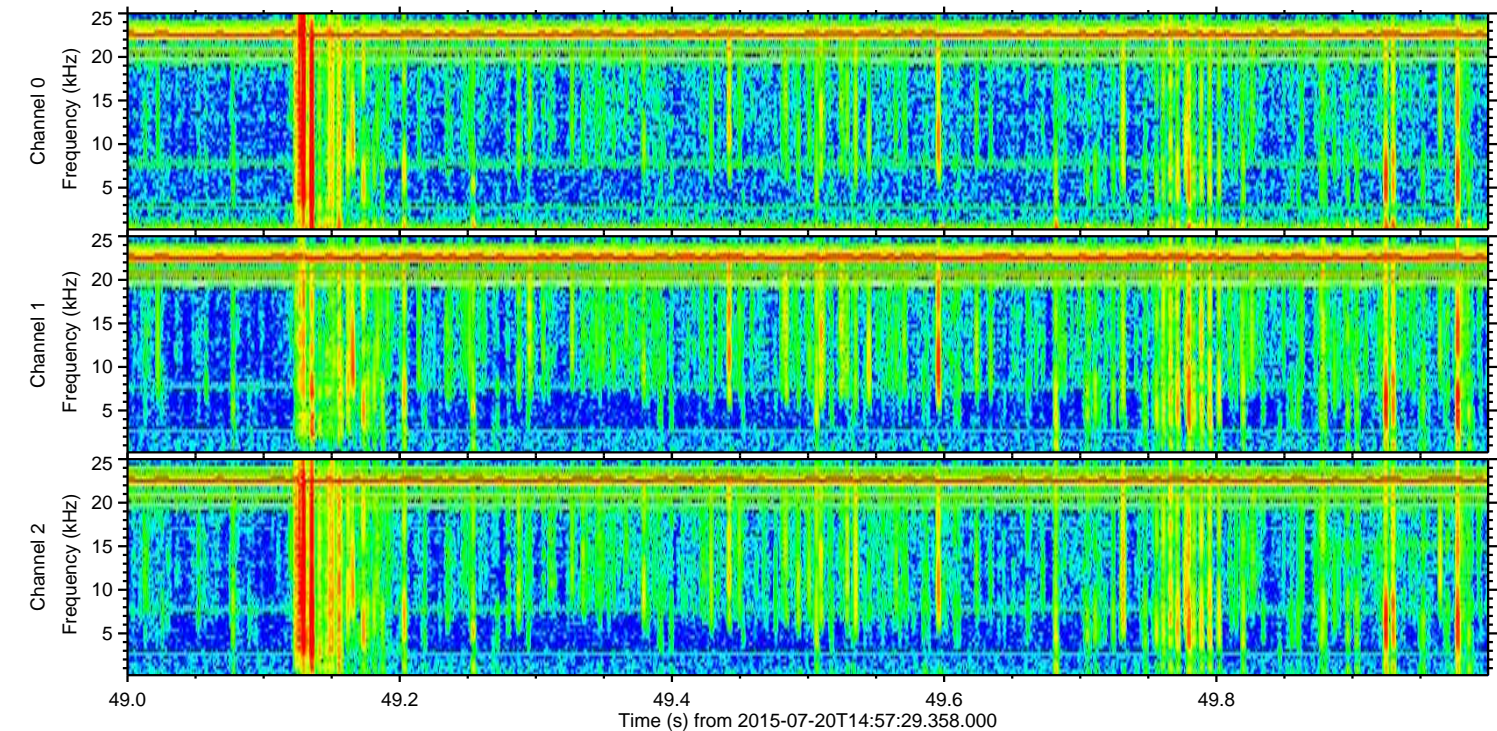
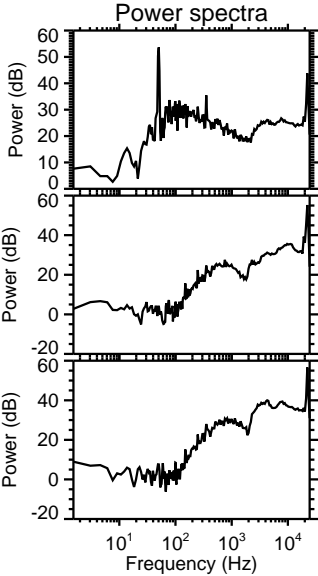
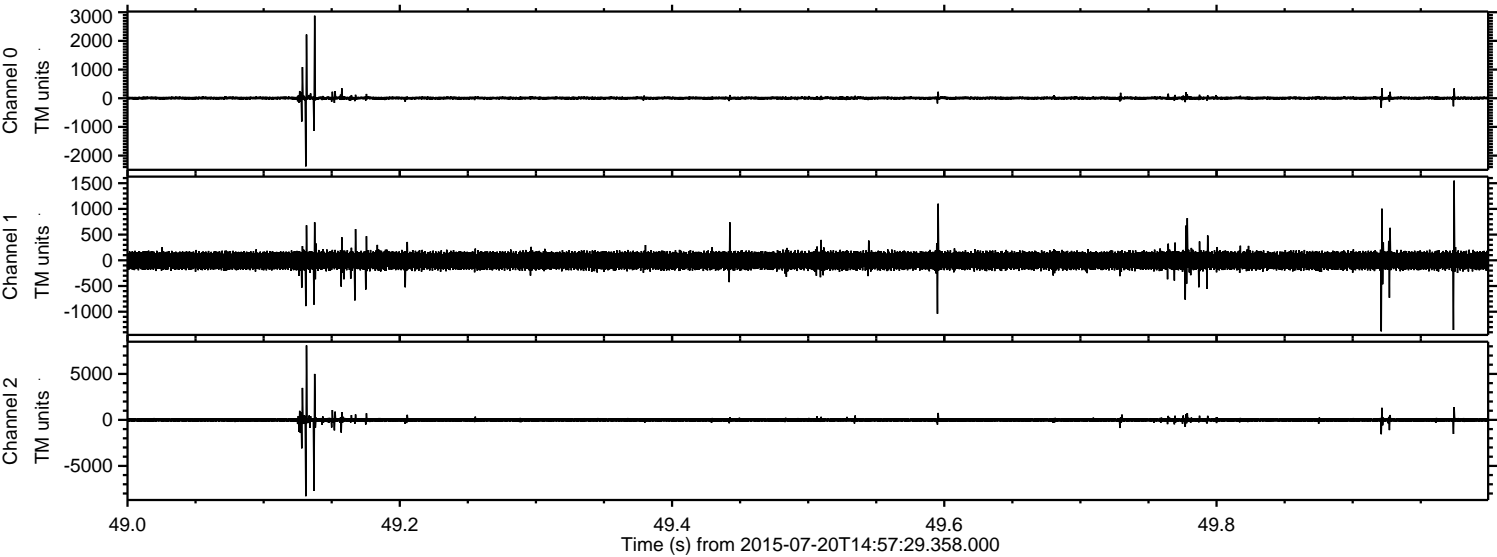

Processed Mon Jul 20 17:03:54 2015 by ELM ver.2012-10-06 from 001__elm20150720_145728__dat00.bin

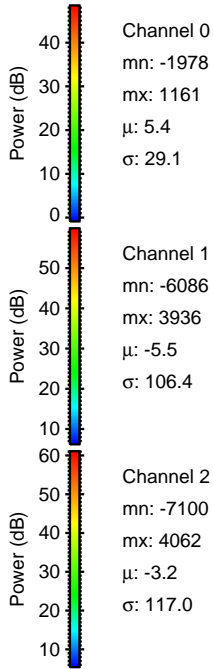
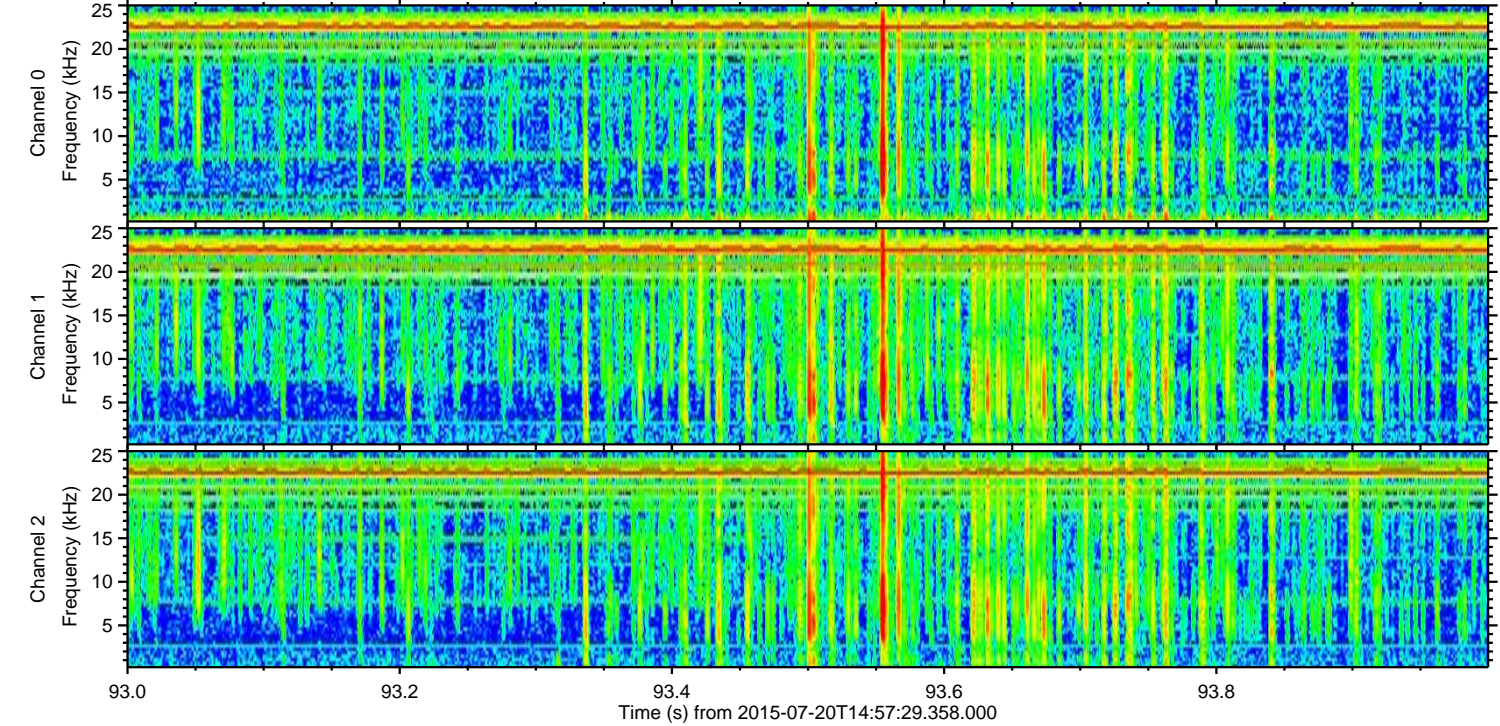
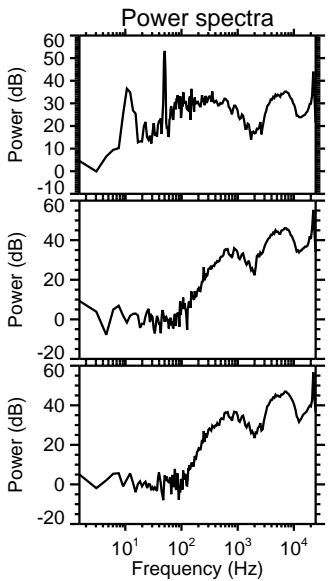
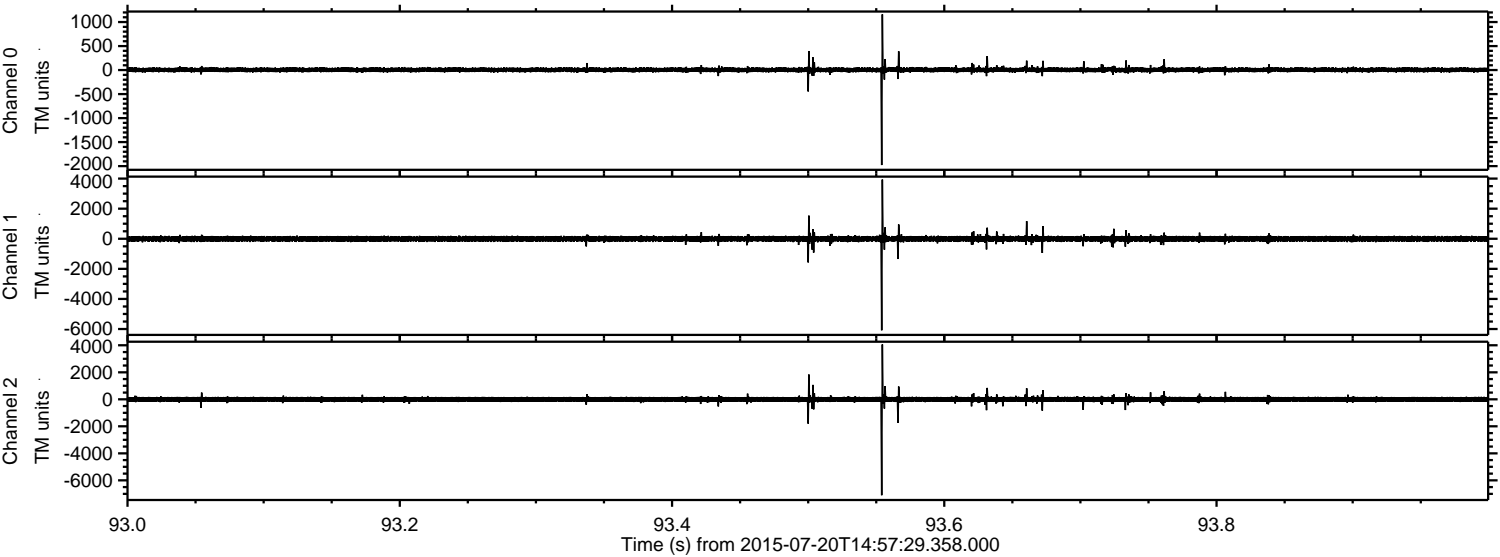

ELMAVAN 3D WAVEFORMS (Measured data sampled at 50 kHz) 51000 packets of 144 samples from 2015-07-20T14:57:29.358.000. Part 109/147

Processed Mon Jul 20 17:03:55 2015 by ELM ver.2012-10-06 from 001__elm20150720_145728__dat00.bin

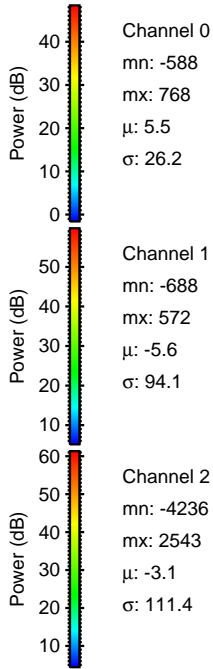
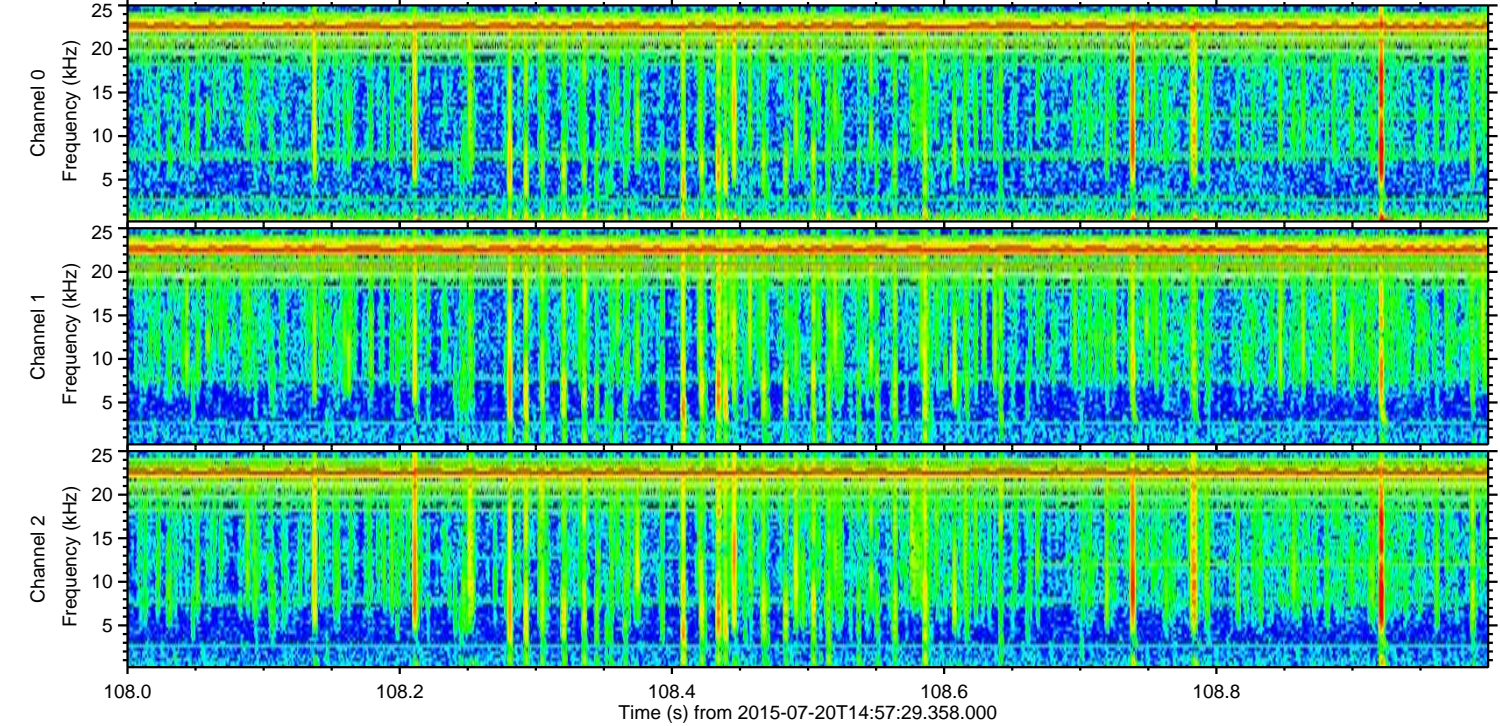
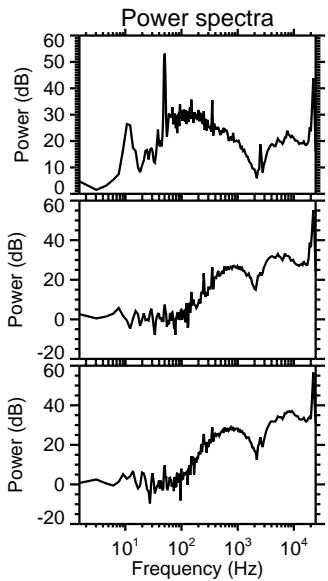
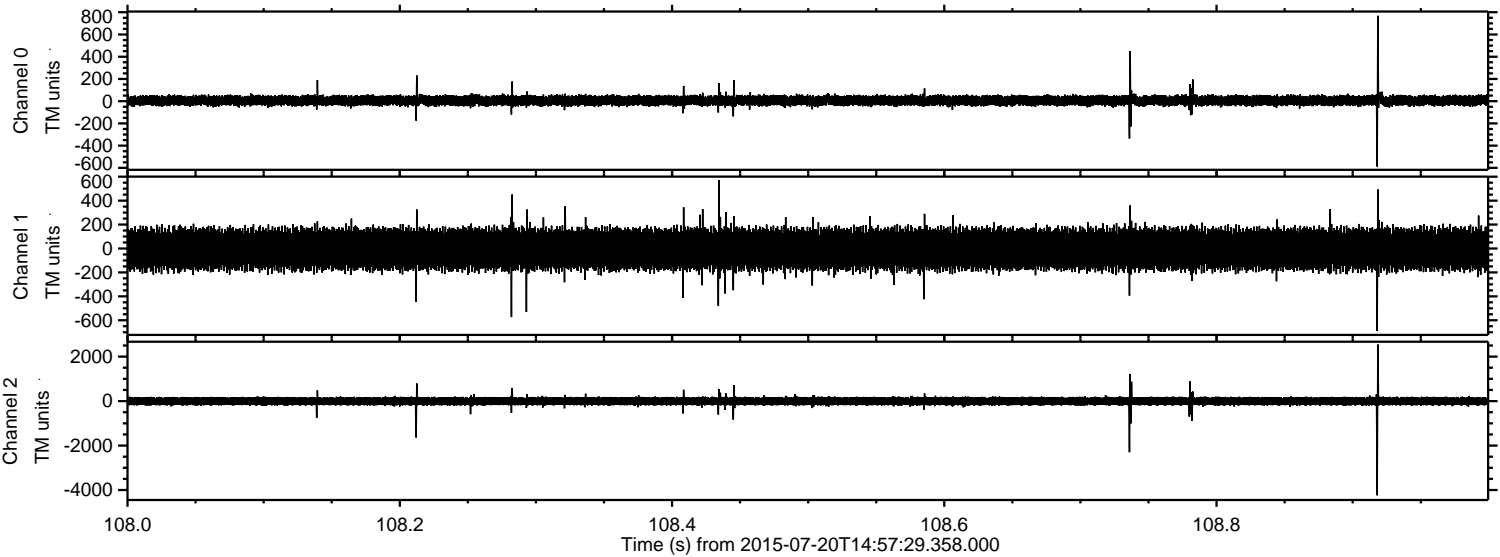

Processed Mon Jul 20 17:03:56 2015 by ELM ver.2012-10-06 from 001__elm20150720_145728__dat00.bin

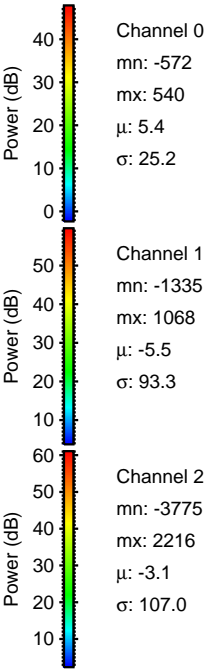
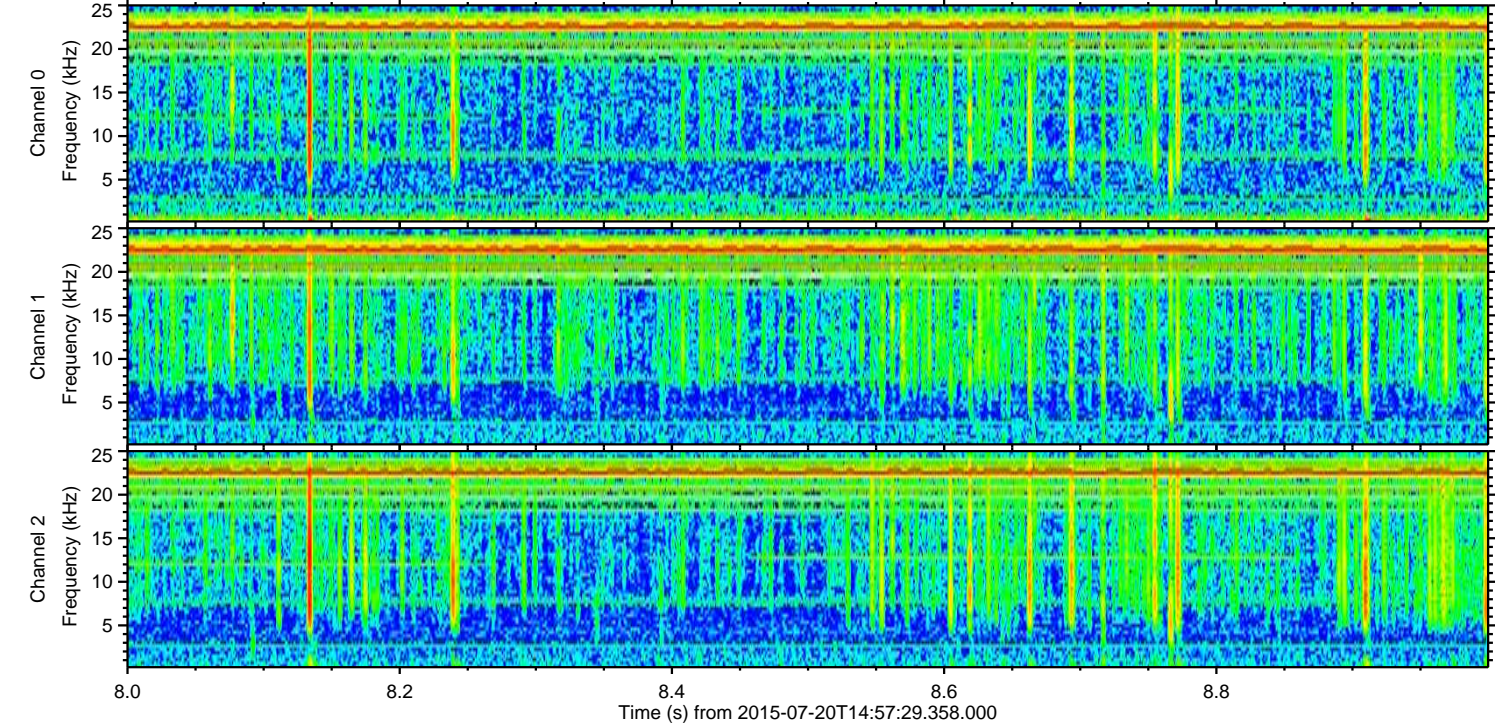
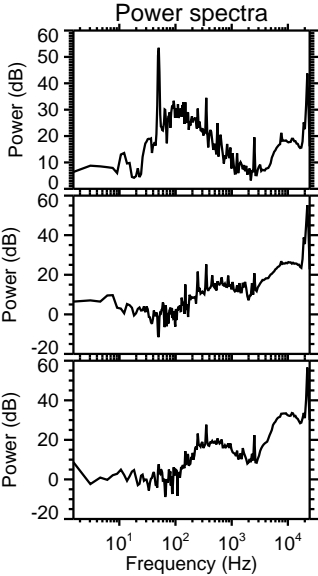
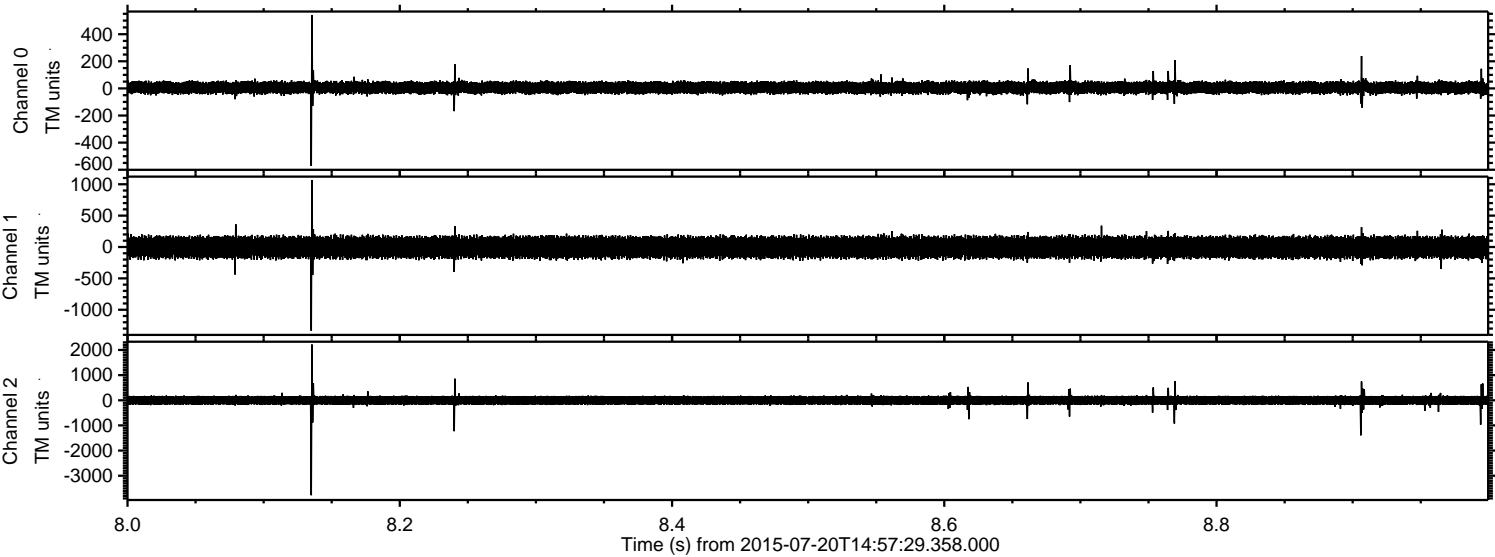

Processed Mon Jul 20 17:03:57 2015 by ELM ver.2012-10-06 from 001__elm20150720_145728__dat00.bin

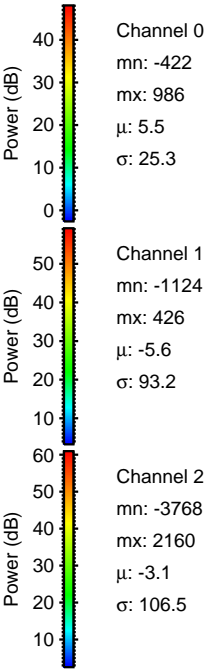
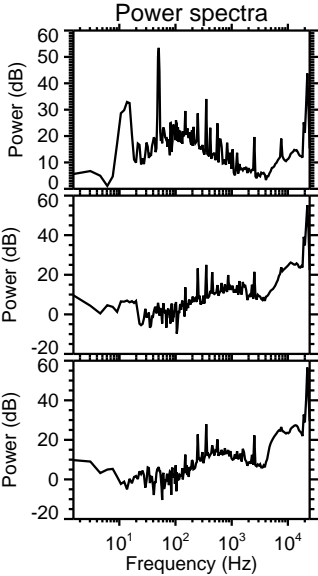
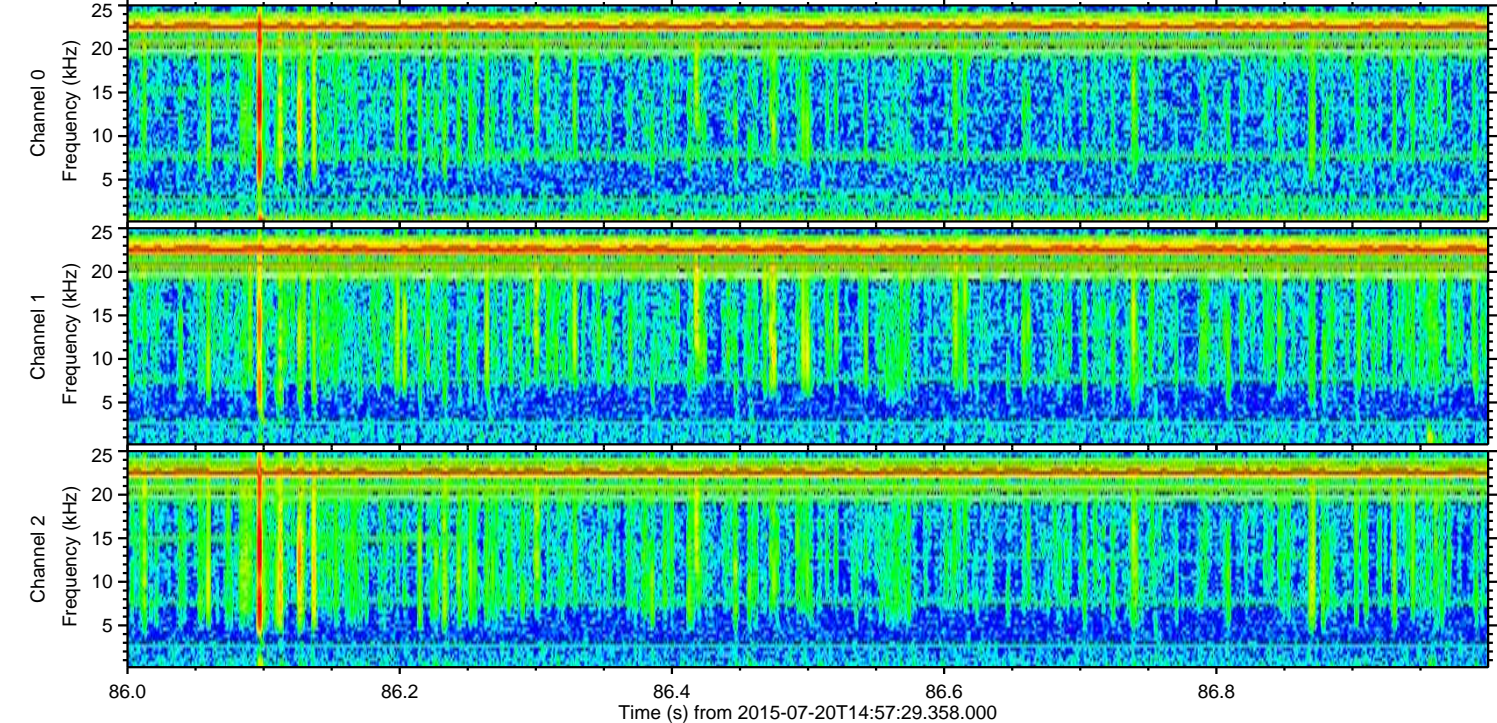
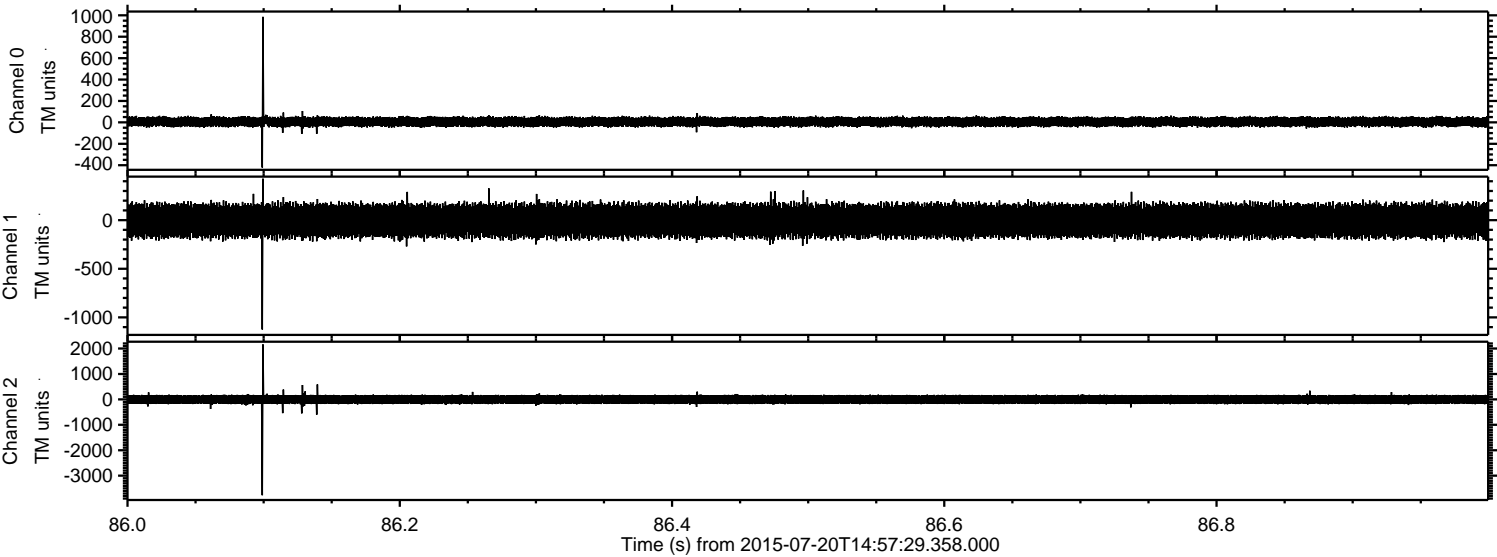

Processed Mon Jul 20 17:03:58 2015 by ELM ver.2012-10-06 from 001__elm20150720_145728__dat00.bin

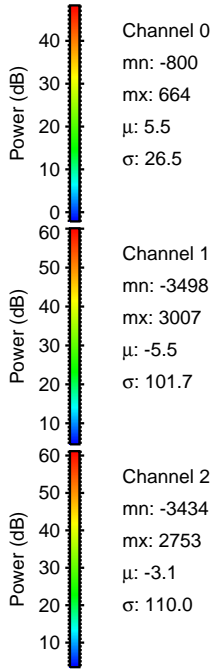
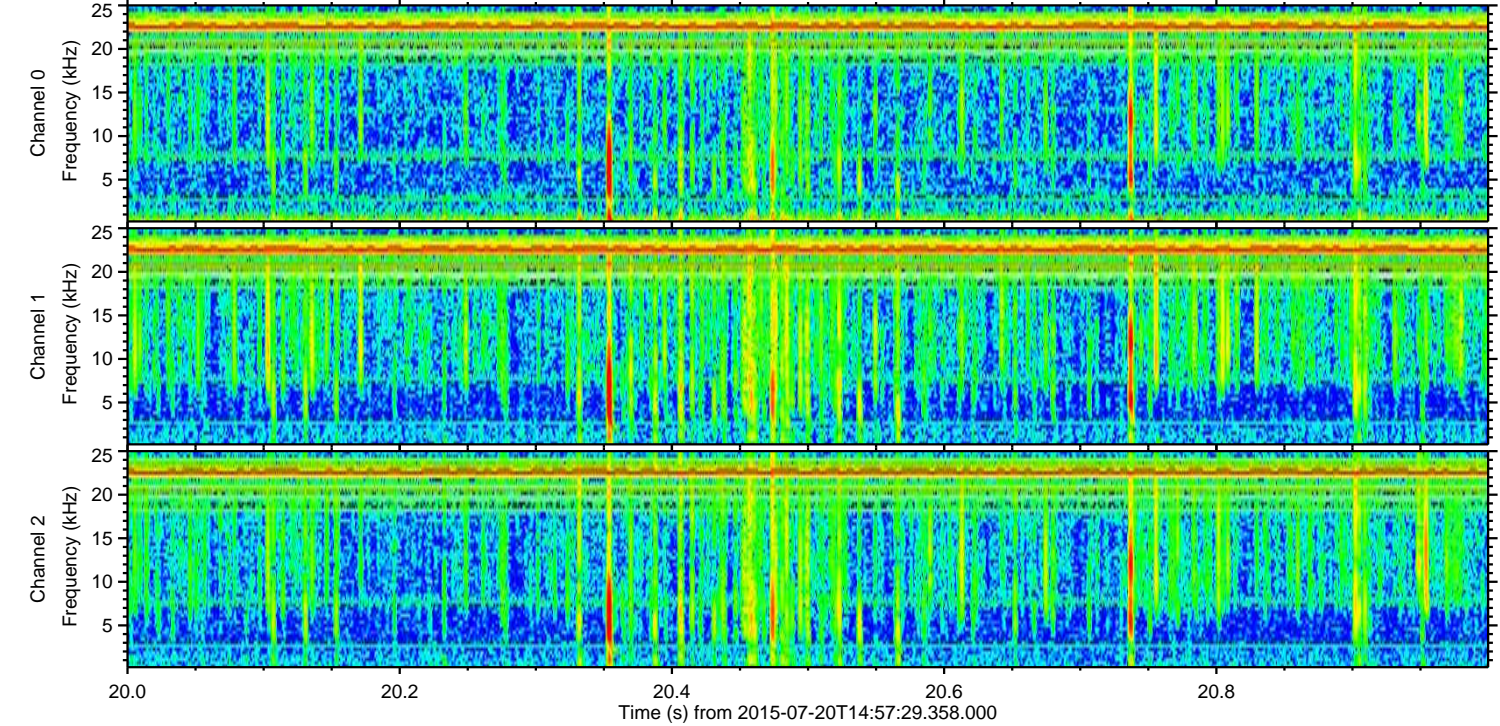
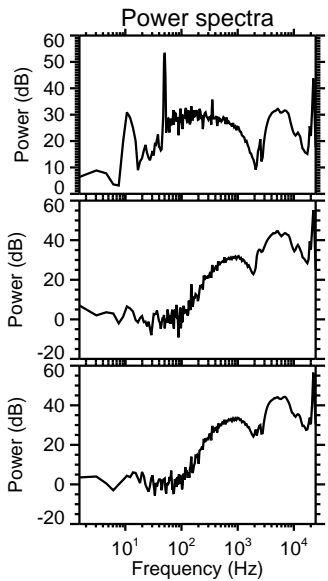
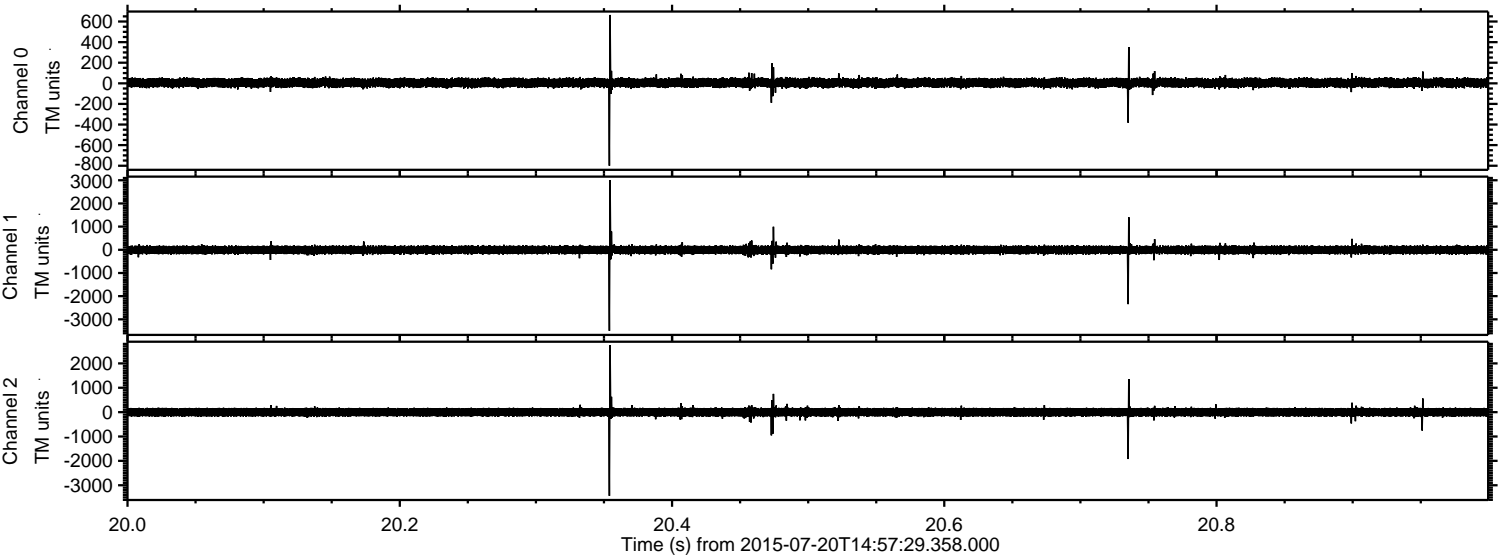

Channel 0
mn: -800
mx: 664
 μ : 5.5
 σ : 26.5

Channel 1
mn: -3498
mx: 3007
 μ : -5.5
 σ : 101.7

Channel 2
mn: -3434
mx: 2753
 μ : -3.1
 σ : 110.0

ELMAVAN 3D WAVEFORMS (Measured data sampled at 50 kHz) 51000 packets of 144 samples from 2015-07-20T14:57:29.358.000. Part 117/147

Processed Mon Jul 20 17:03:59 2015 by ELM ver.2012-10-06 from 001__elm20150720_145728__dat00.bin

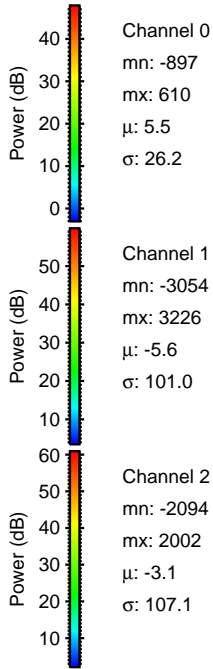
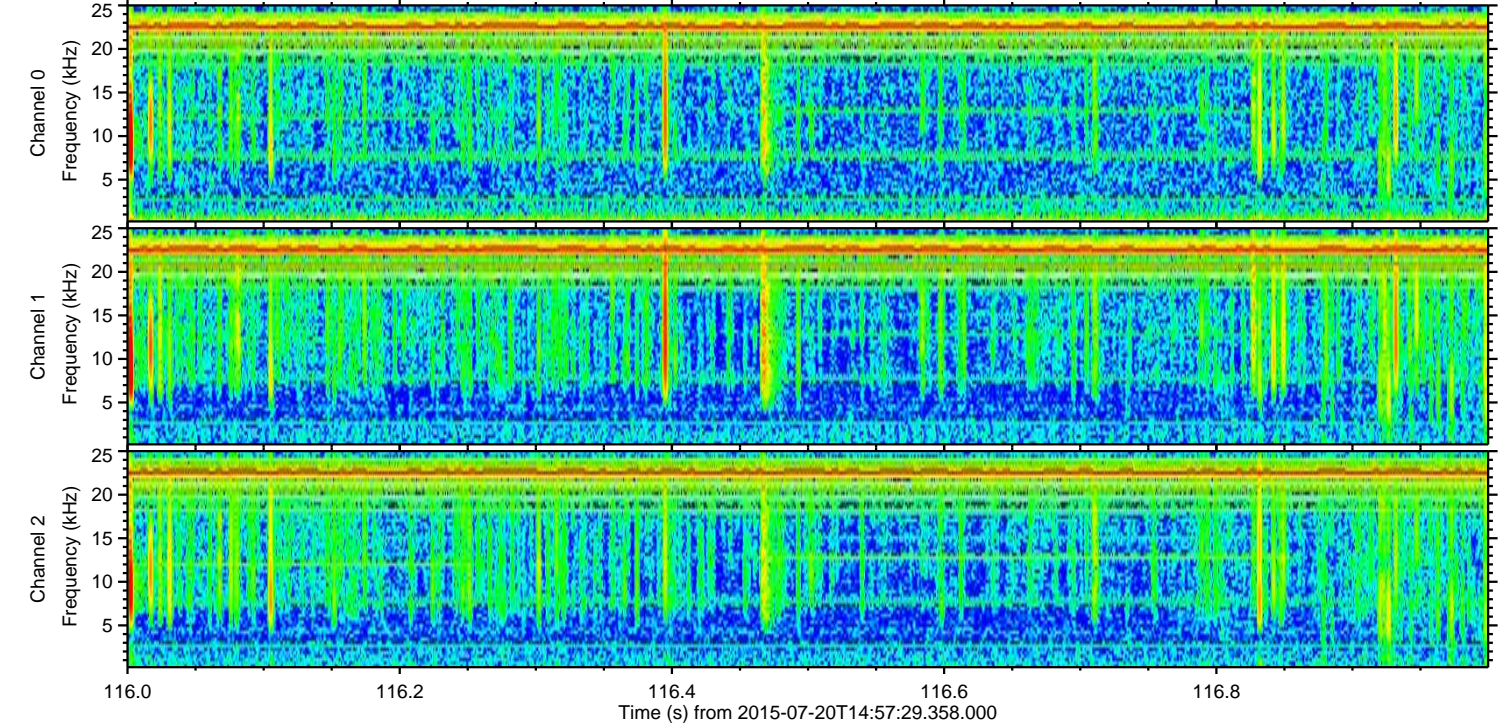
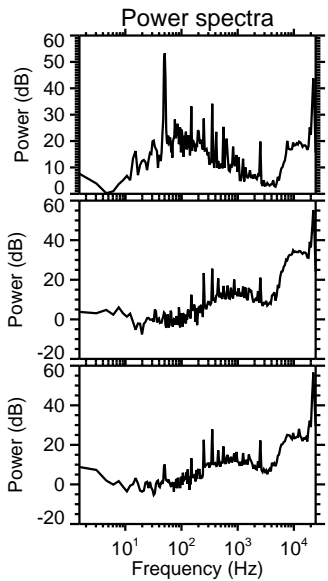
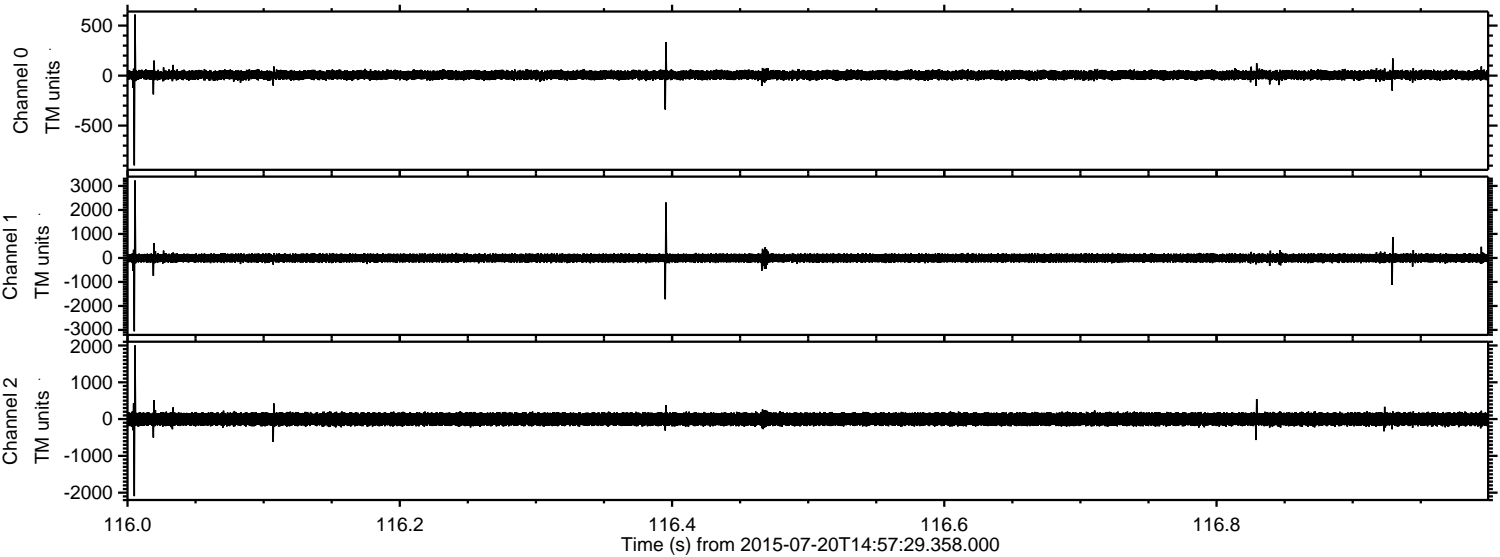

Processed Mon Jul 20 17:04:00 2015 by ELM ver.2012-10-06 from 001__elm20150720_145728__dat00.bin

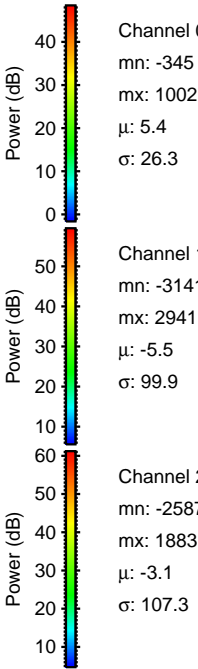
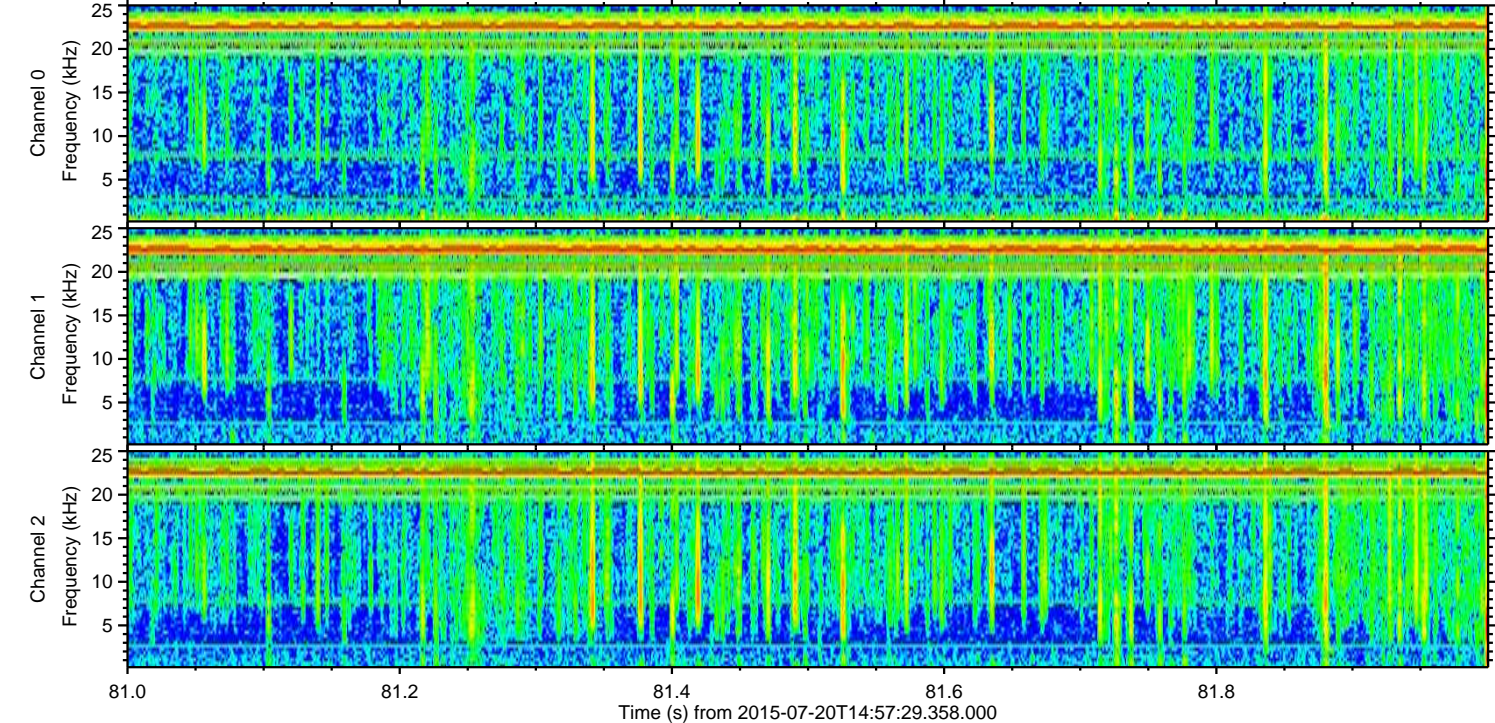
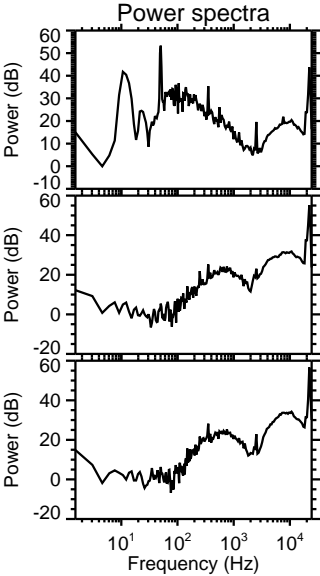
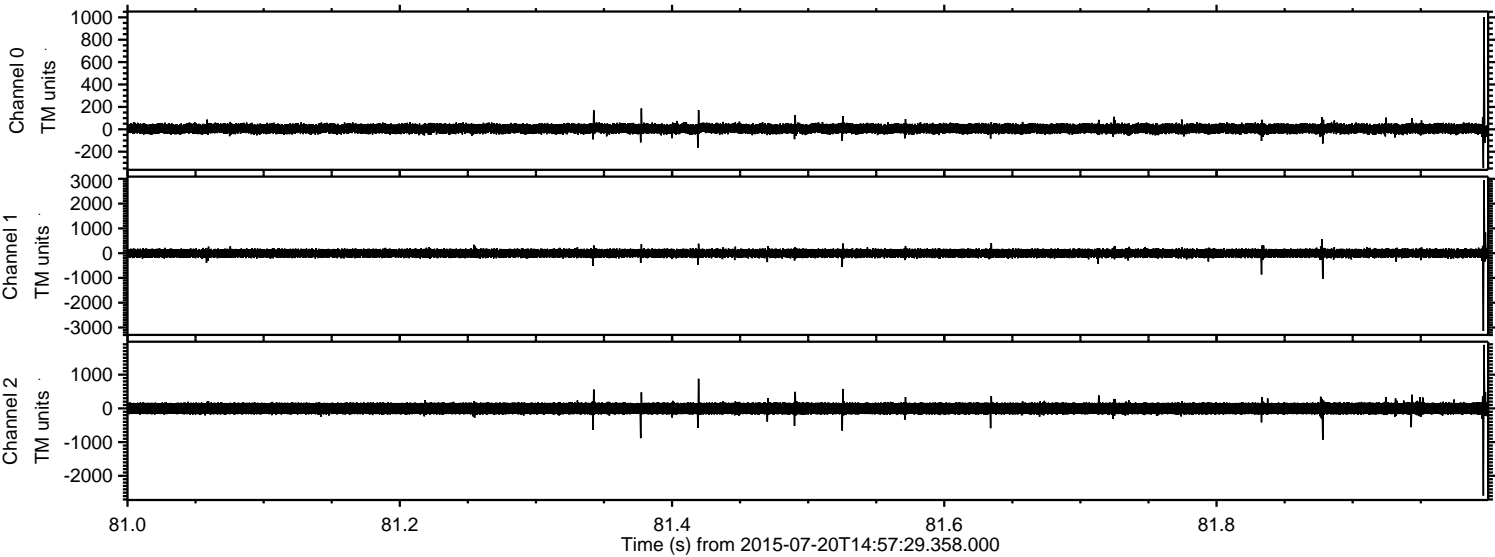

Processed Mon Jul 20 17:04:01 2015 by ELM ver.2012-10-06 from 001__elm20150720_145728__dat00.bin

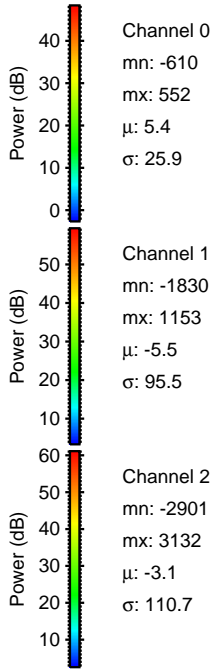
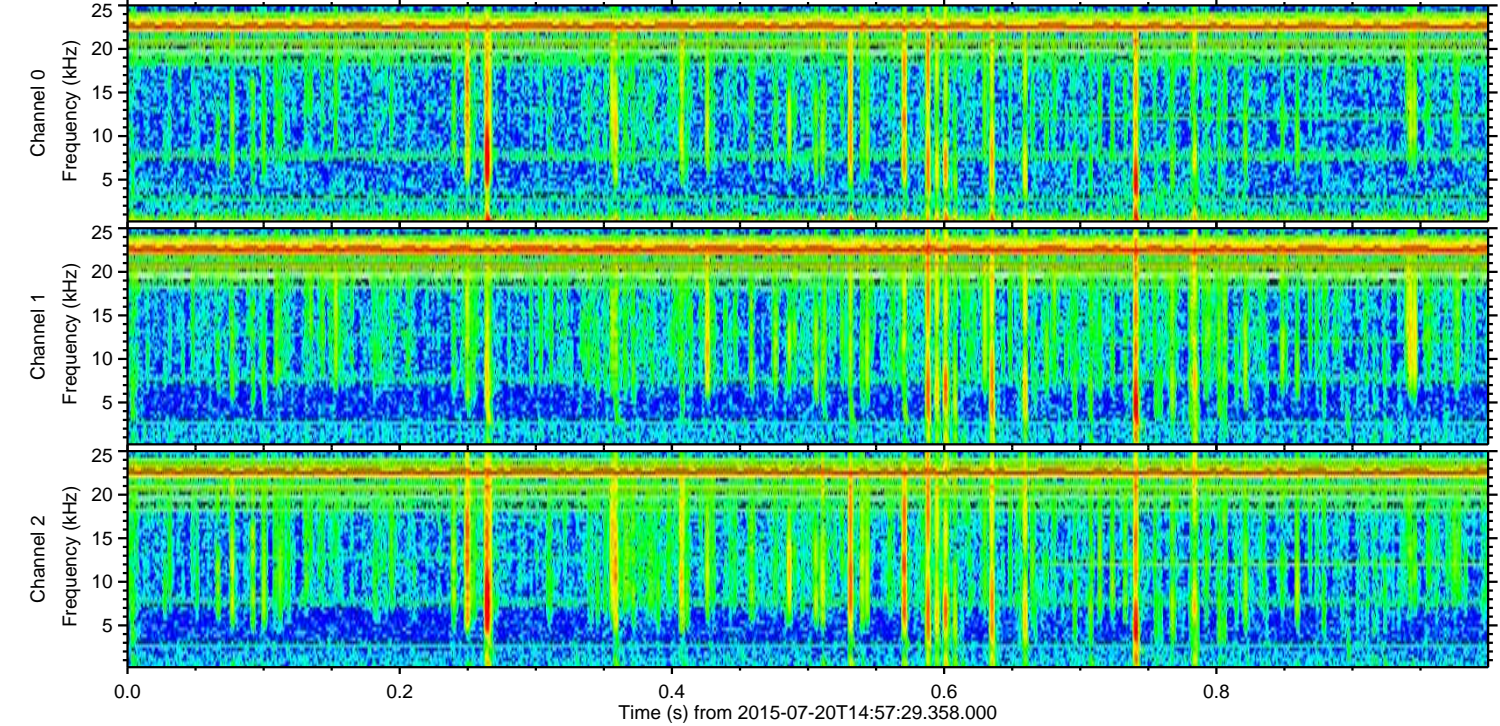
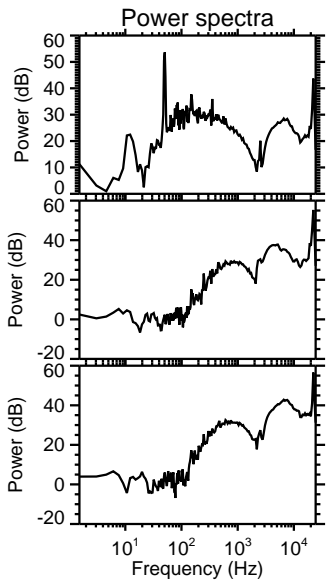
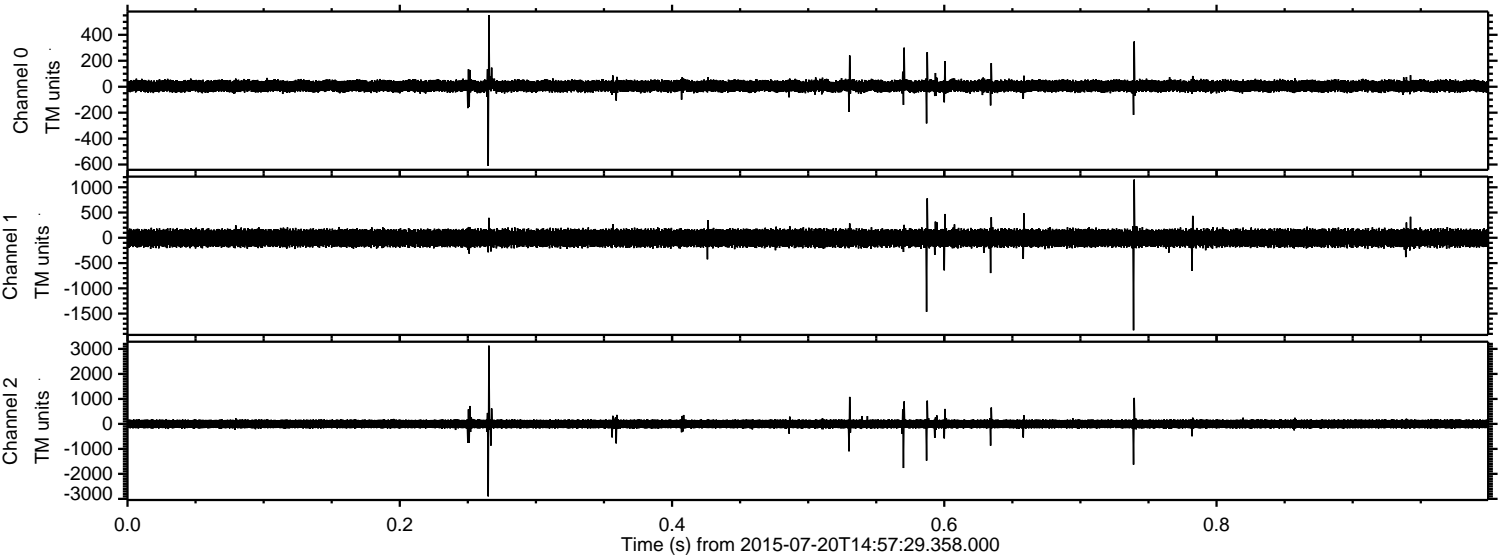

Channel 0
mn: -610
mx: 552
 μ : 5.4
 σ : 25.9

Channel 1
mn: -1830
mx: 1153
 μ : -5.5
 σ : 95.5

Channel 2
mn: -2901
mx: 3132
 μ : -3.1
 σ : 110.7

Processed Mon Jul 20 17:04:02 2015 by ELM ver.2012-10-06 from 001__elm20150720_145728__dat00.bin

