

ELMAVAN 3D WAVEFORMS (Measured data sampled at 50 kHz) 51000 packets of 144 samples from 2015-07-20T11:42:20.950.999.

Processed Mon Jul 20 13:48:36 2015 by ELM ver.2012-10-06 from 001__elm20150720_114219__dat00.bin

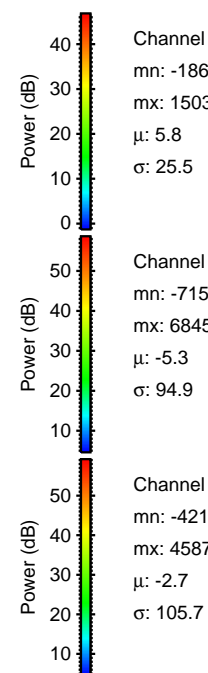

Processed Mon Jul 20 13:48:49 2015 by ELM ver.2012-10-06 from 001__elm20150720_114219__dat00.bin

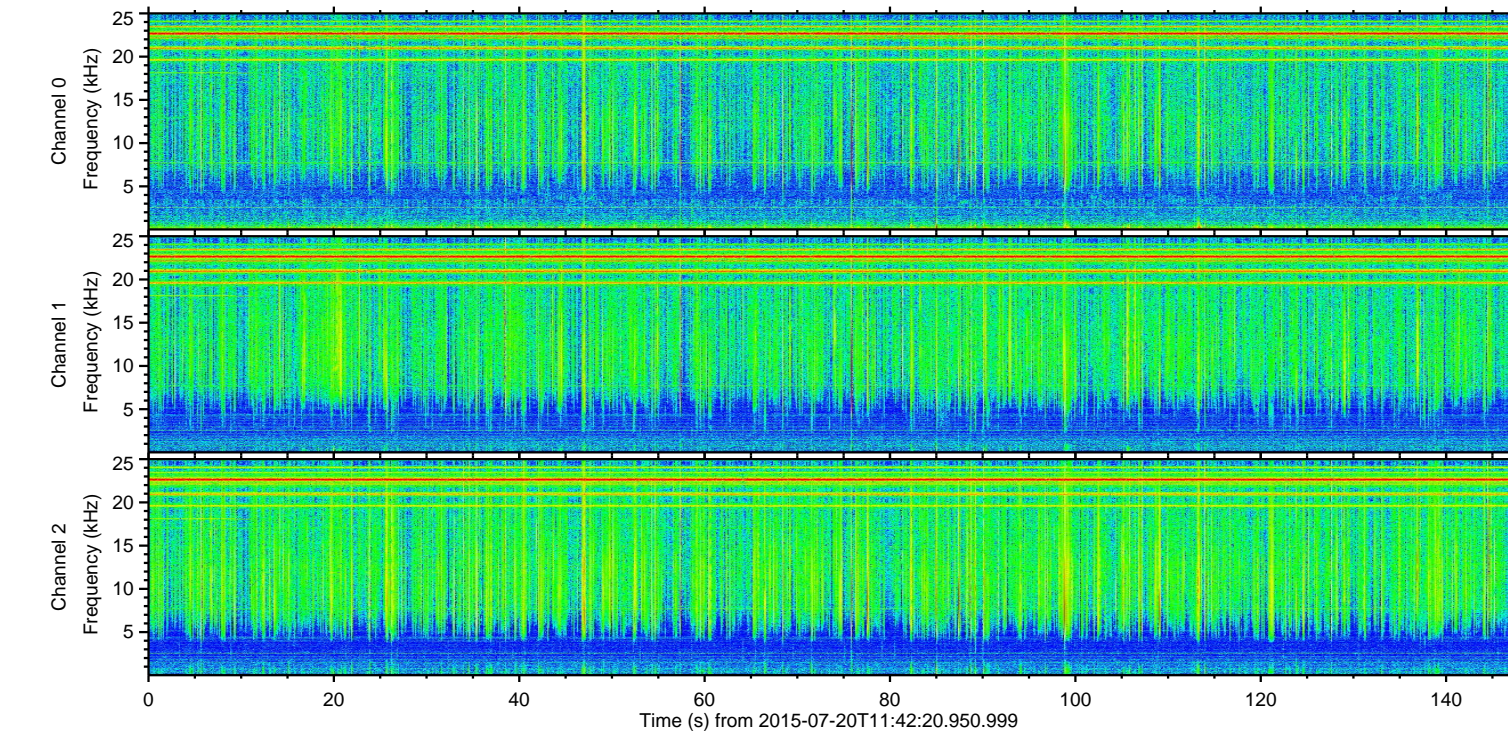
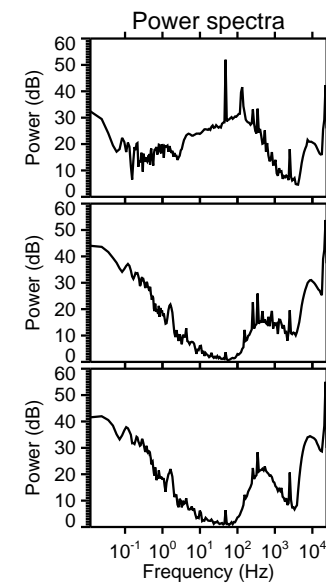
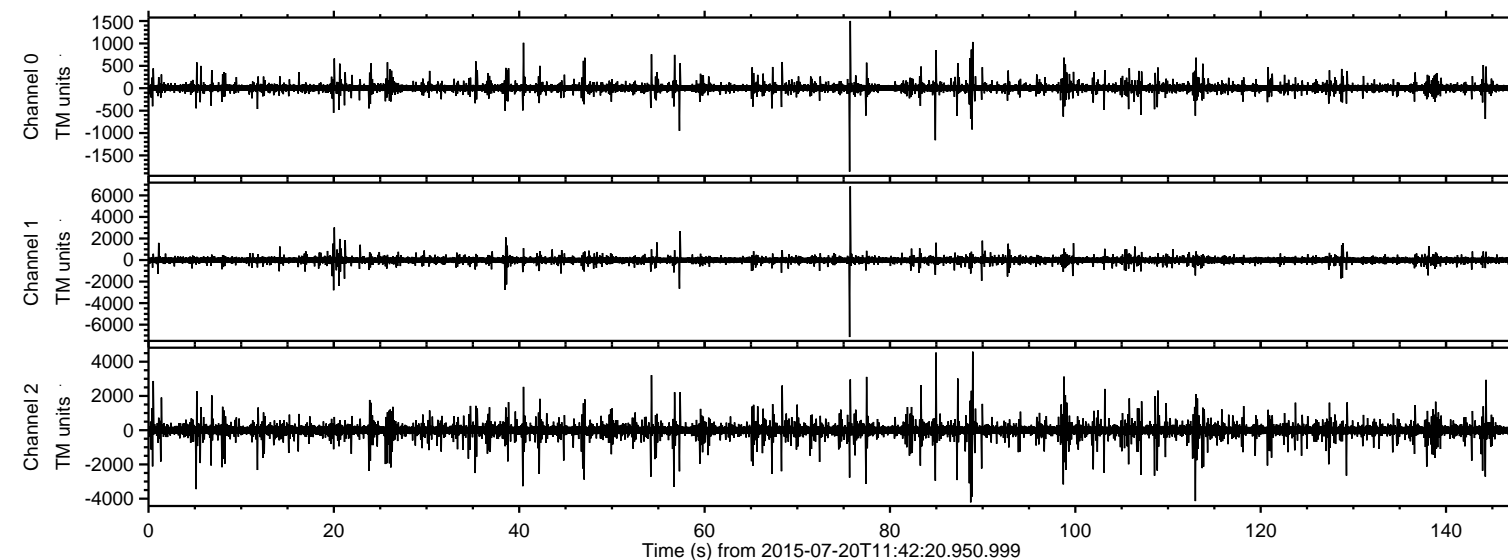
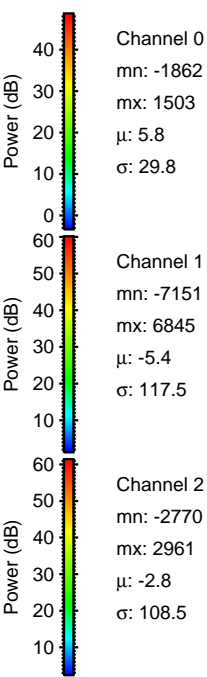
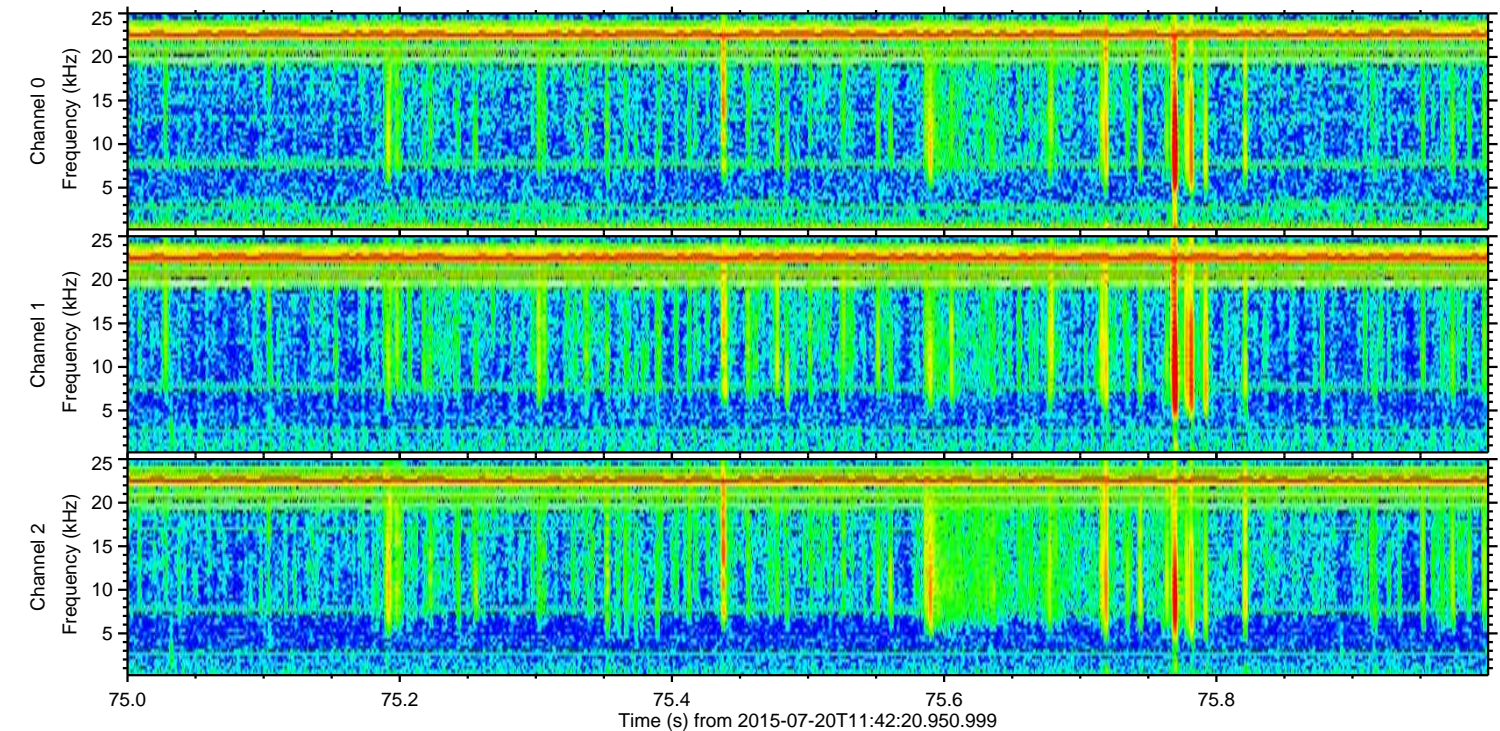
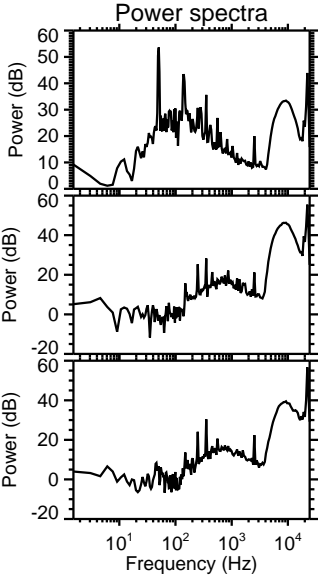
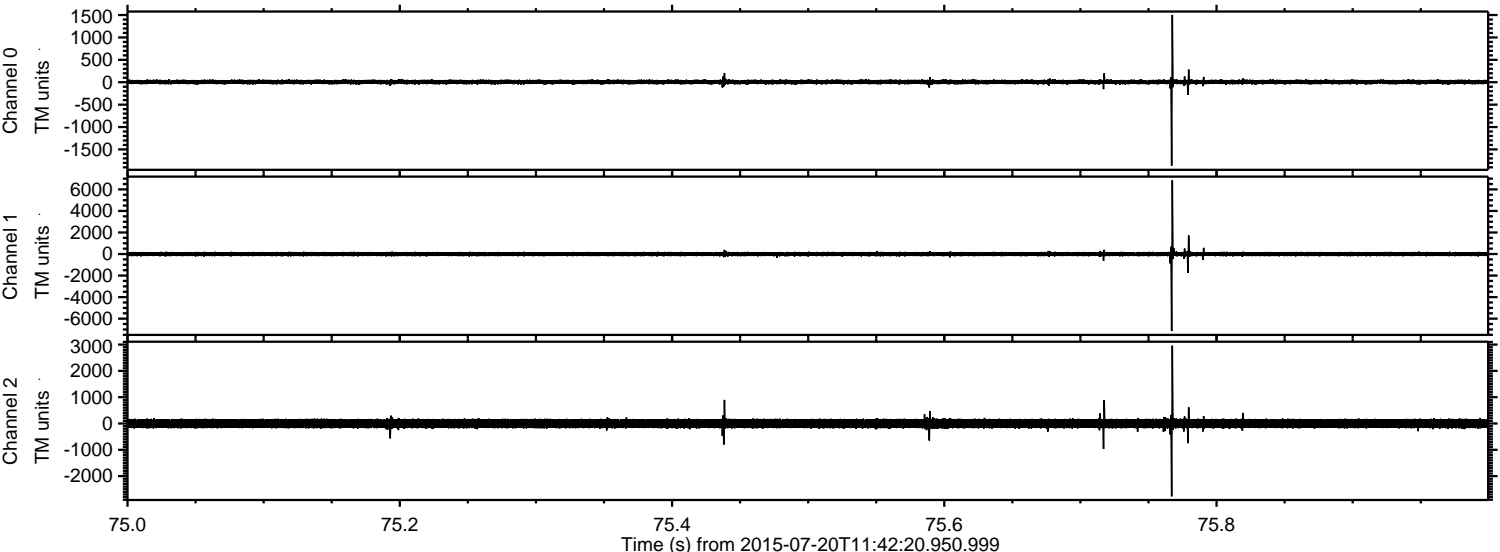

Processed Mon Jul 20 13:48:50 2015 by ELM ver.2012-10-06 from 001__elm20150720_114219__dat00.bin

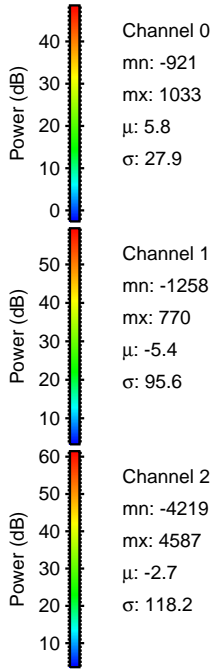
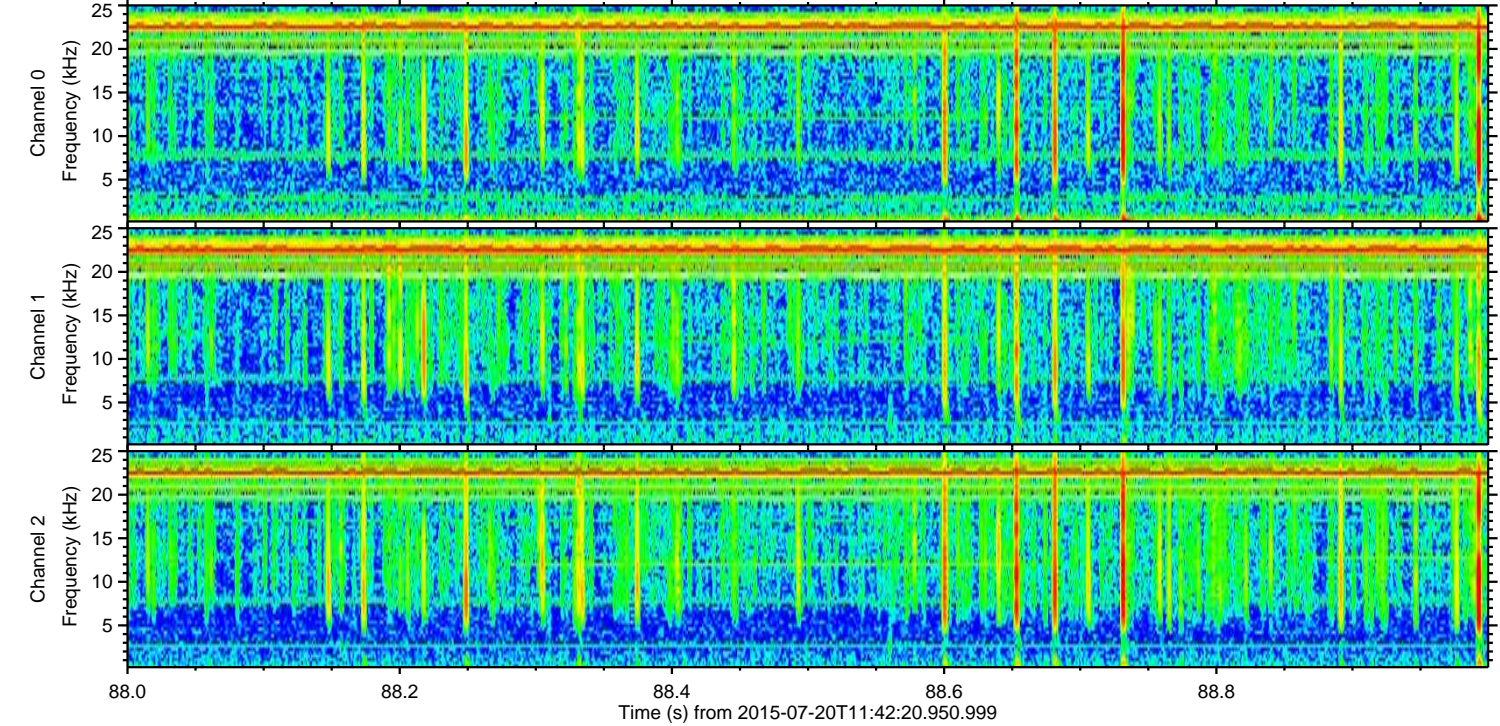
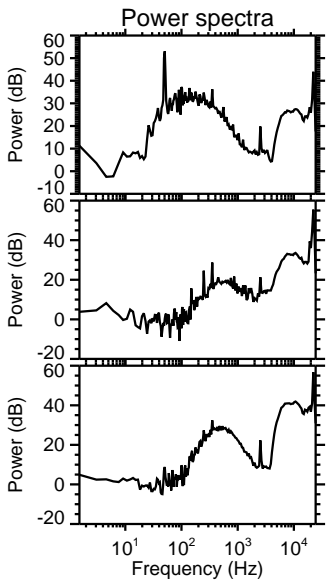
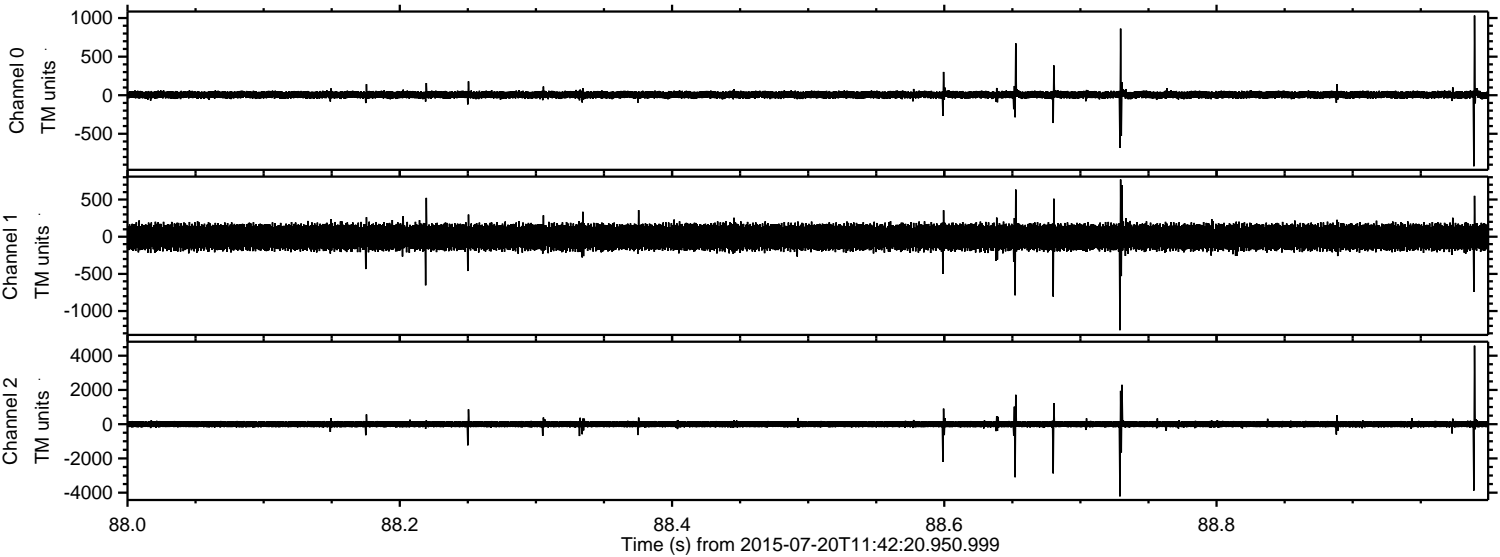

Processed Mon Jul 20 13:48:51 2015 by ELM ver.2012-10-06 from 001__elm20150720_114219__dat00.bin

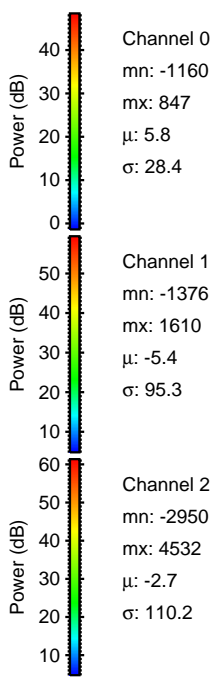
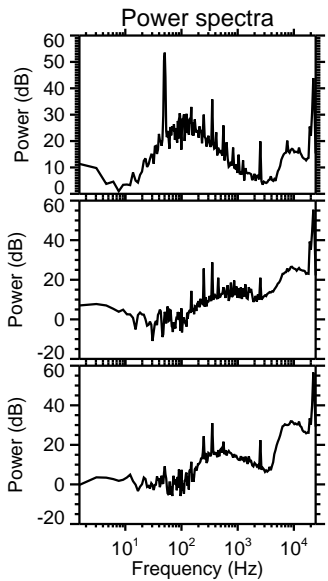
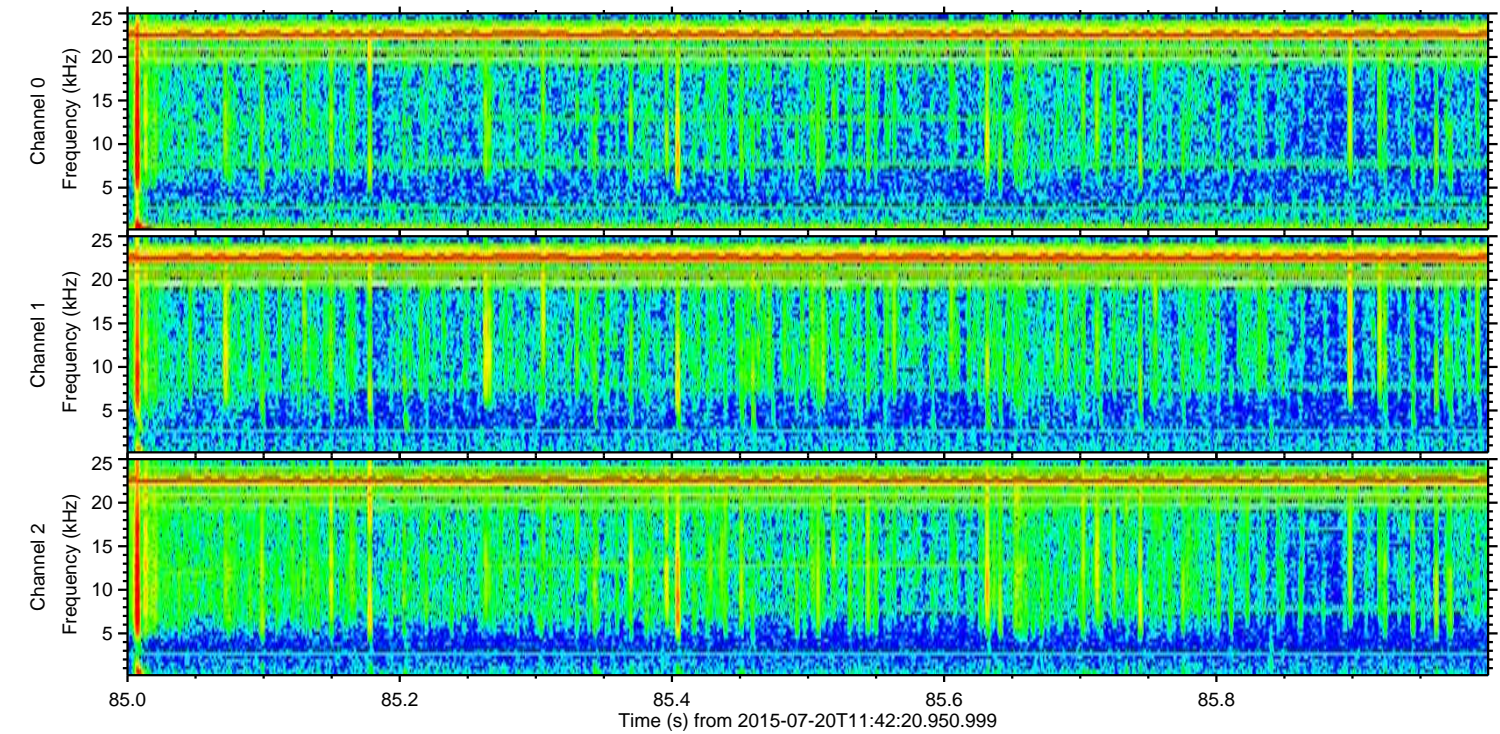
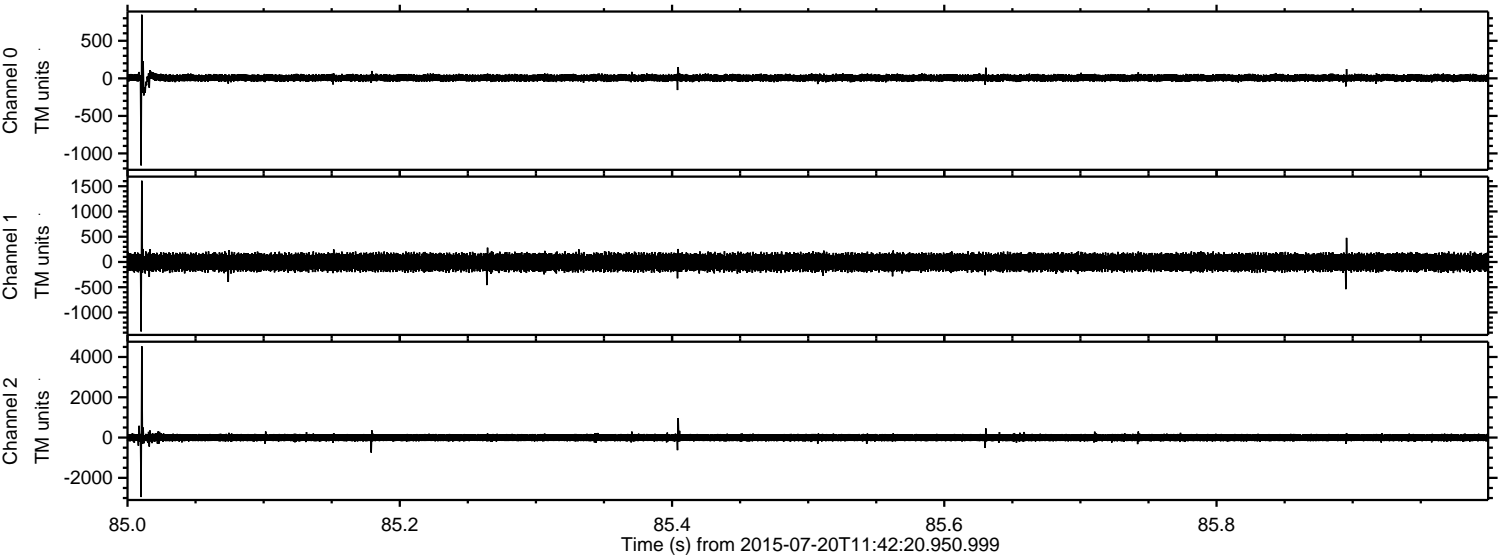

ELMAVAN 3D WAVEFORMS (Measured data sampled at 50 kHz) 51000 packets of 144 samples from 2015-07-20T11:42:20.950.999. Part 114/147

Processed Mon Jul 20 13:48:53 2015 by ELM ver.2012-10-06 from 001__elm20150720_114219__dat00.bin

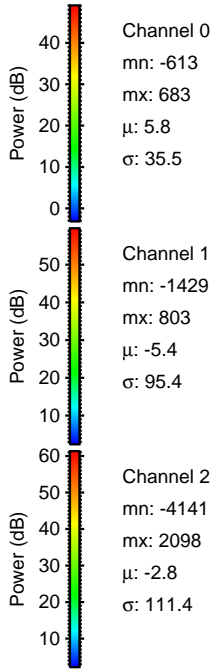
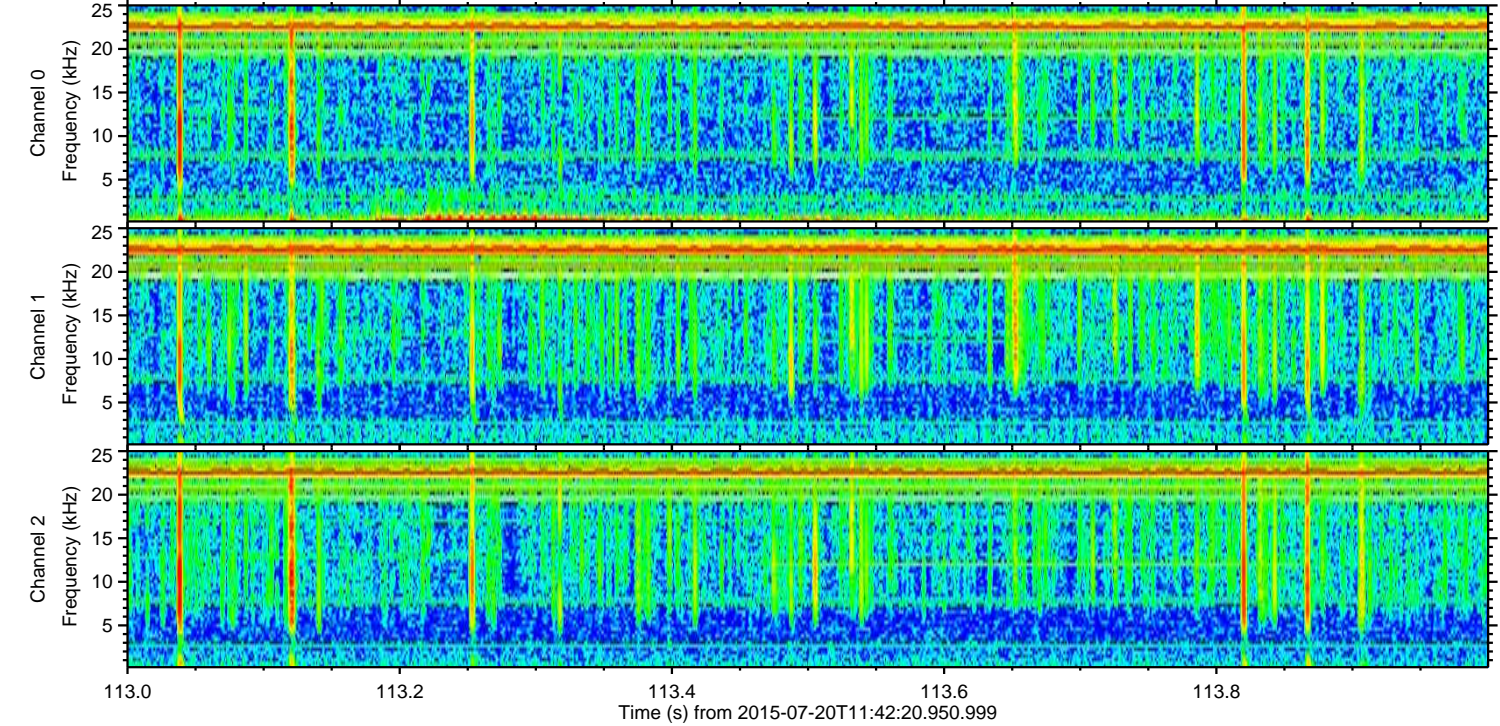
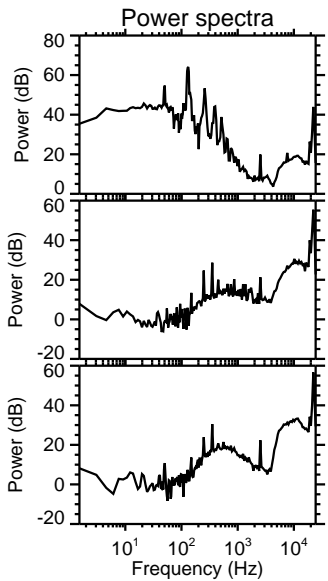
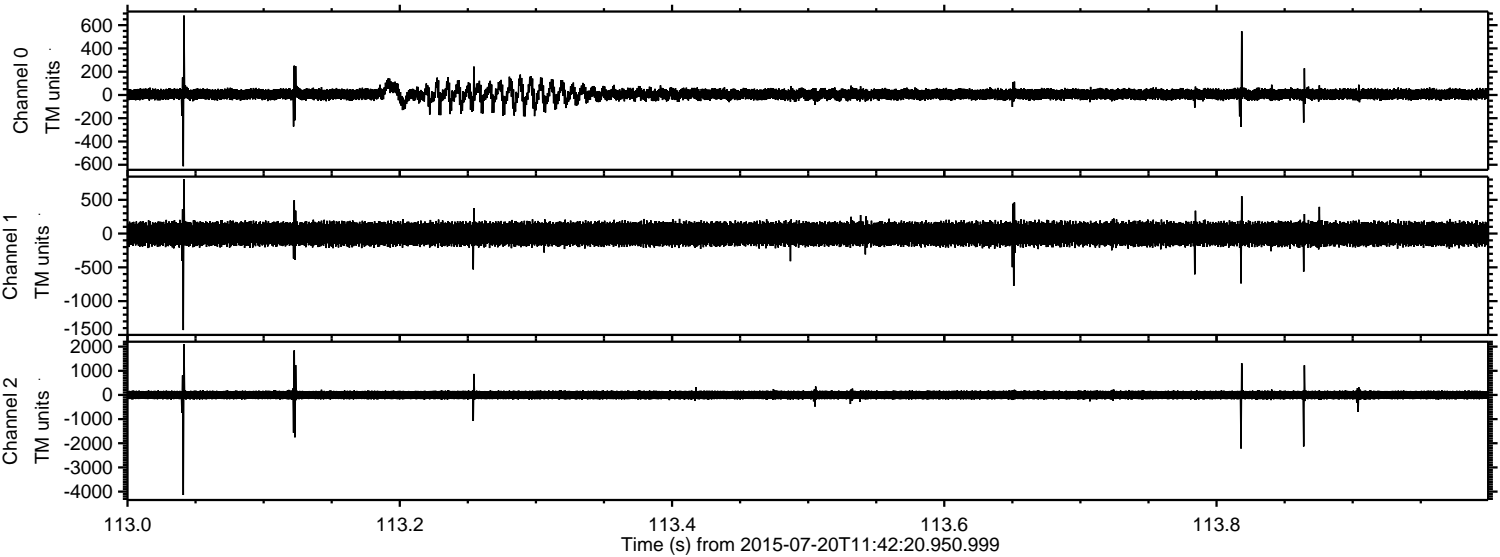

Channel 0
mn: -613
mx: 683
 μ : 5.8
 σ : 35.5

Channel 1
mn: -1429
mx: 803
 μ : -5.4
 σ : 95.4

Channel 2
mn: -4141
mx: 2098
 μ : -2.8
 σ : 111.4

Processed Mon Jul 20 13:48:54 2015 by ELM ver.2012-10-06 from 001__elm20150720_114219__dat00.bin

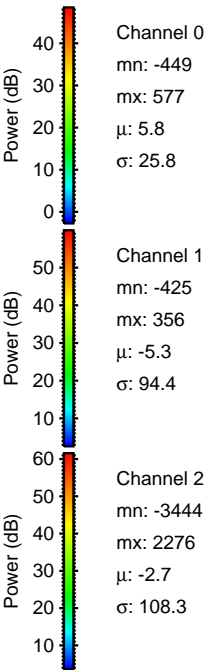
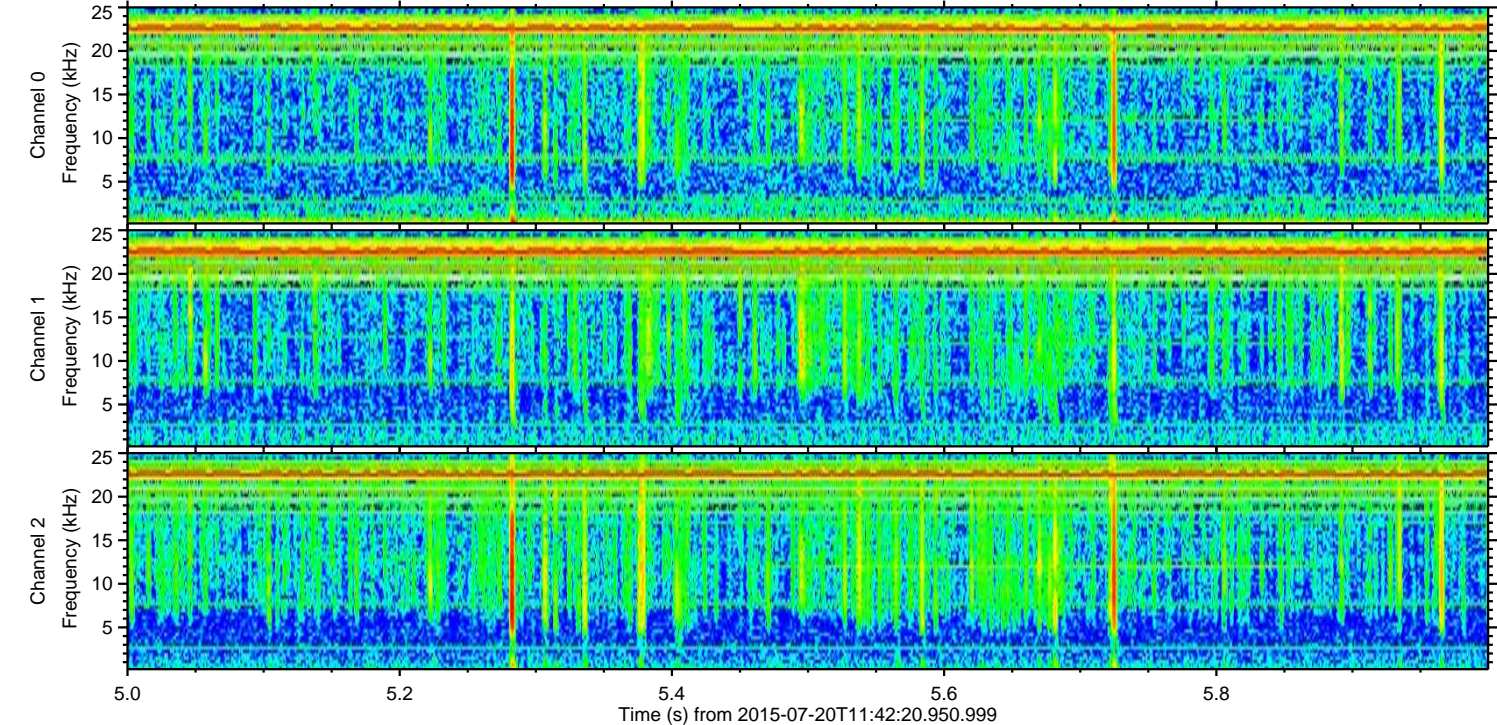
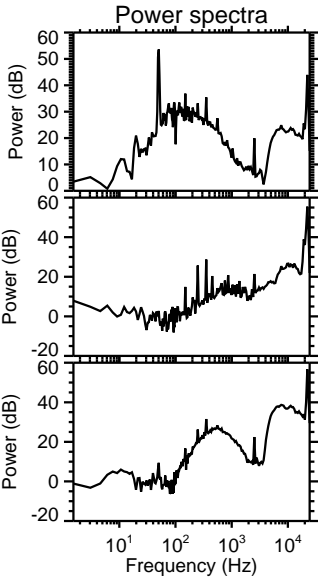
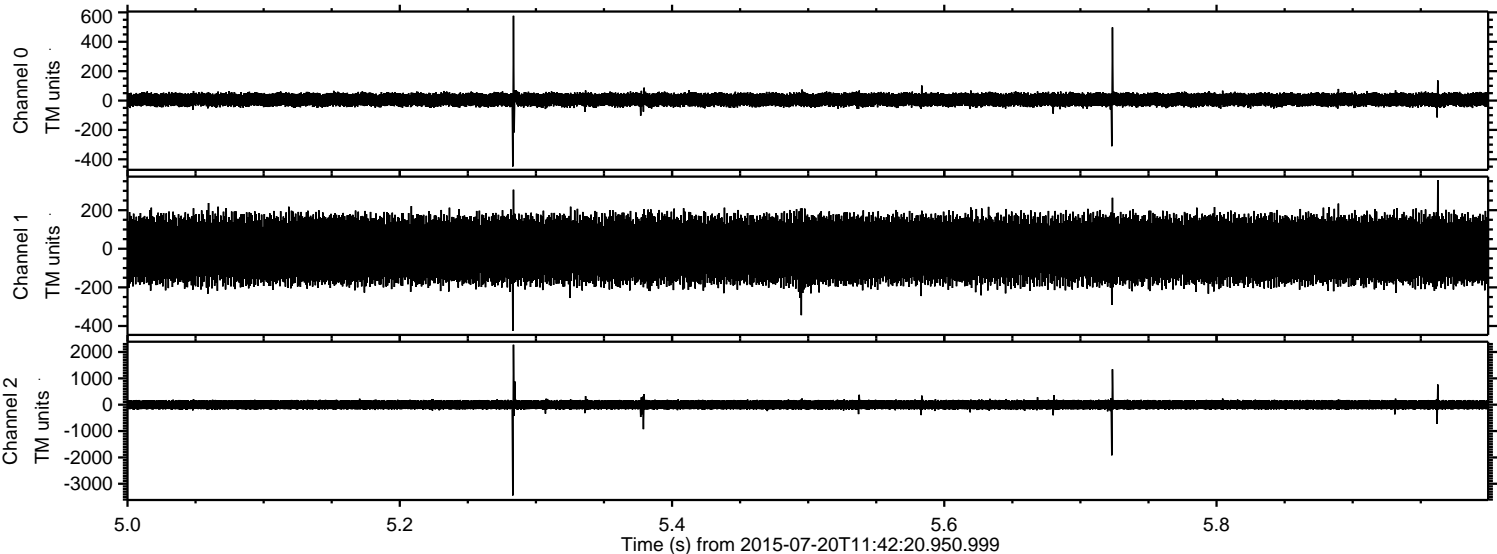

ELMAVAN 3D WAVEFORMS (Measured data sampled at 50 kHz) 51000 packets of 144 samples from 2015-07-20T11:42:20.950.999. Part 57/147

Processed Mon Jul 20 13:48:55 2015 by ELM ver.2012-10-06 from 001__elm20150720_114219__dat00.bin

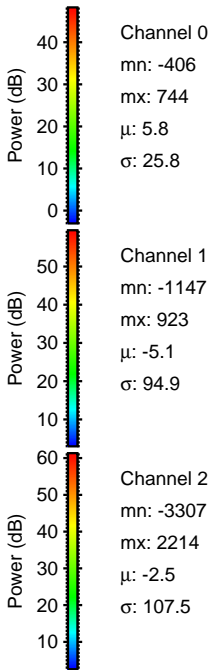
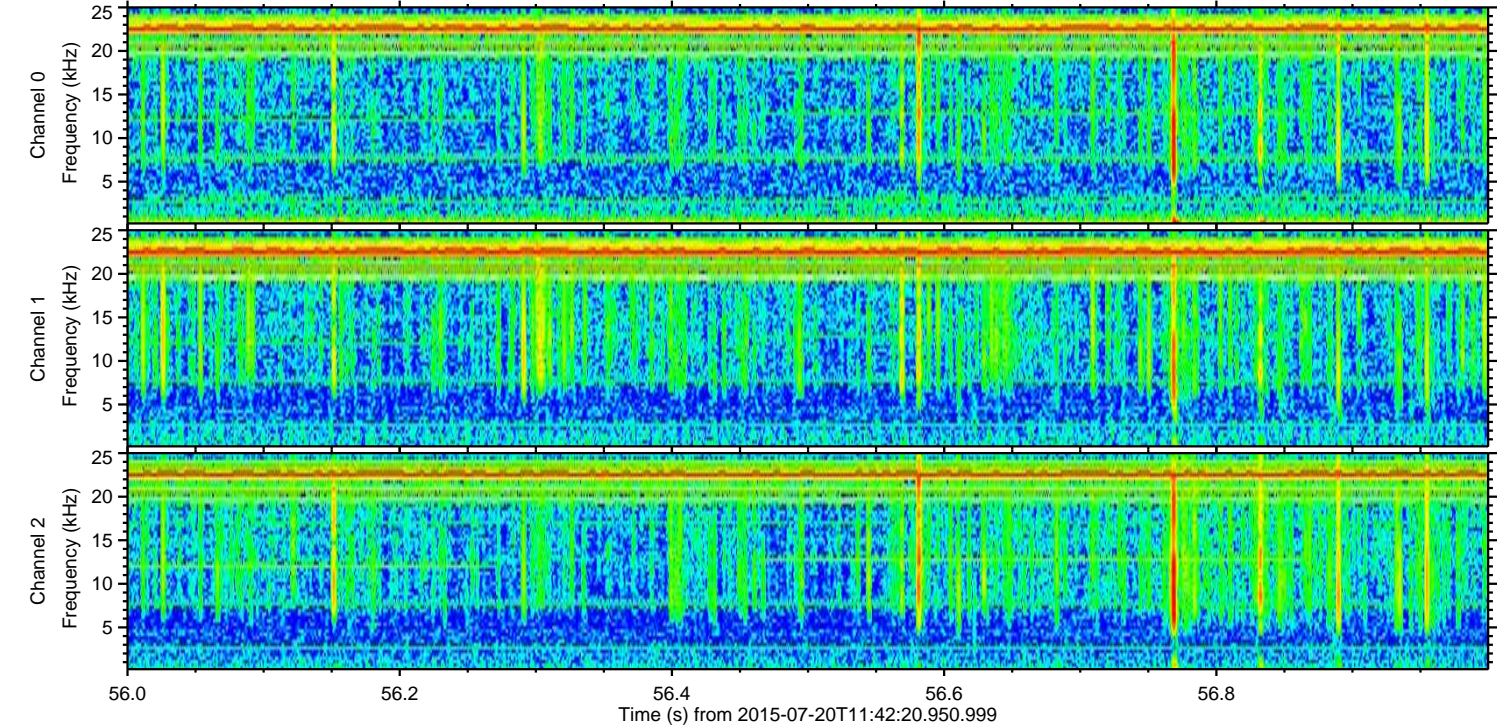
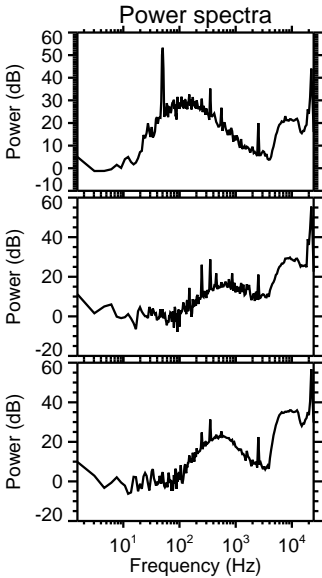
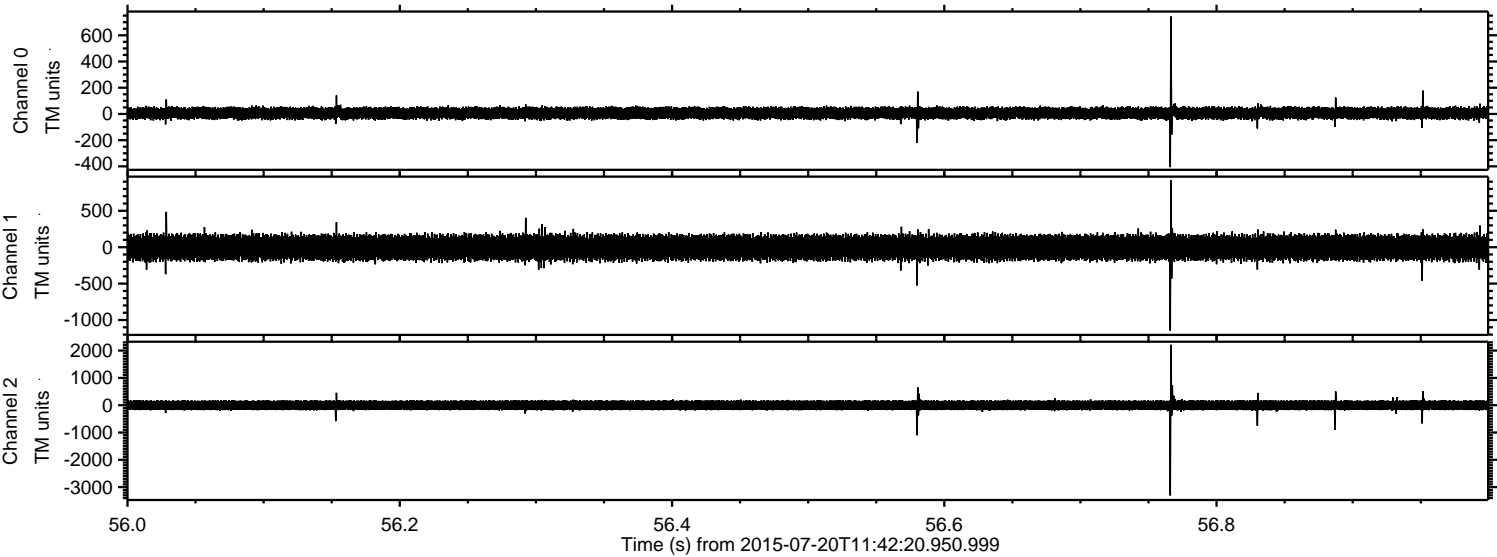

Processed Mon Jul 20 13:48:56 2015 by ELM ver.2012-10-06 from 001__elm20150720_114219__dat00.bin

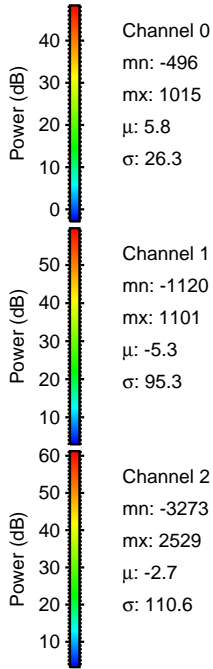
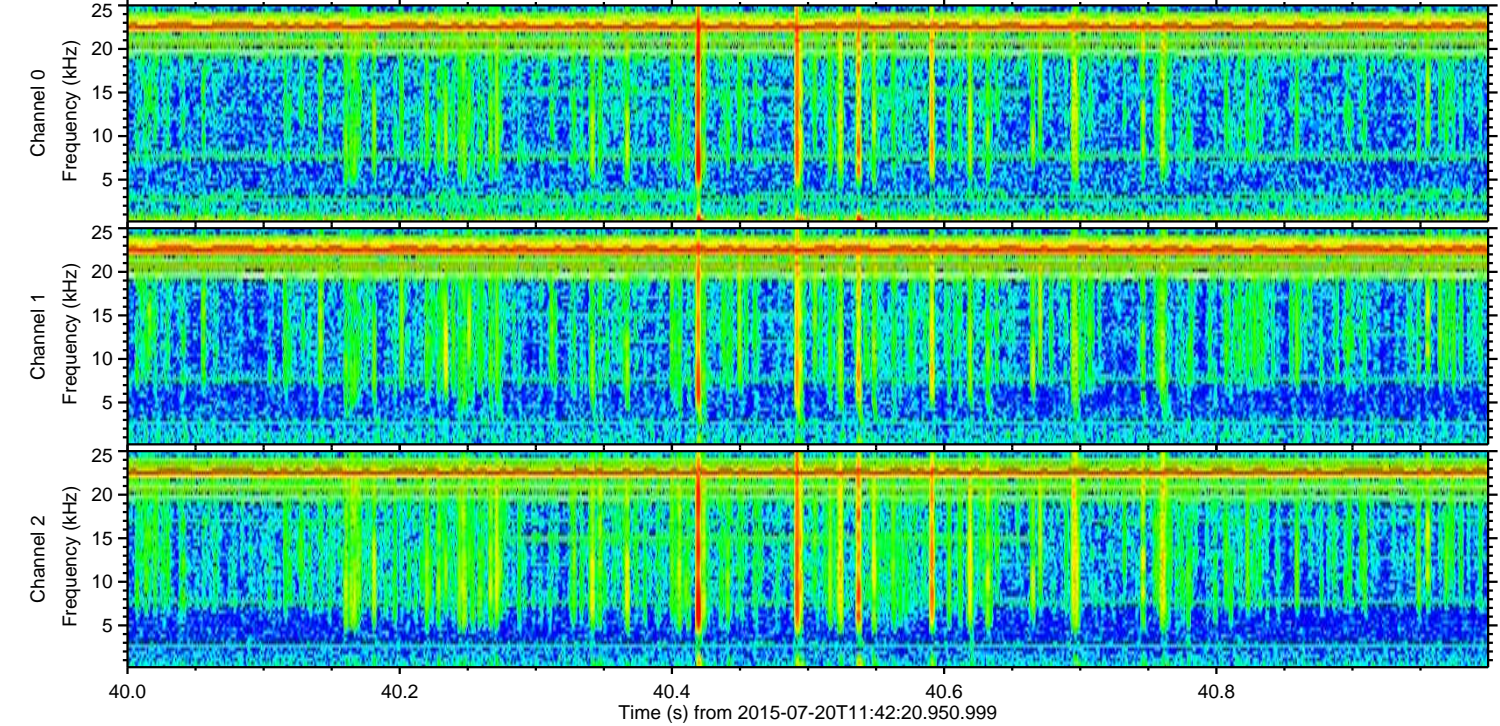
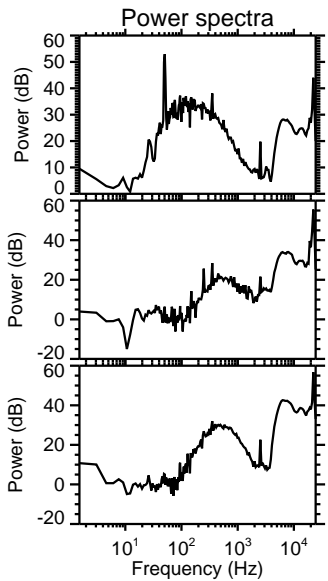
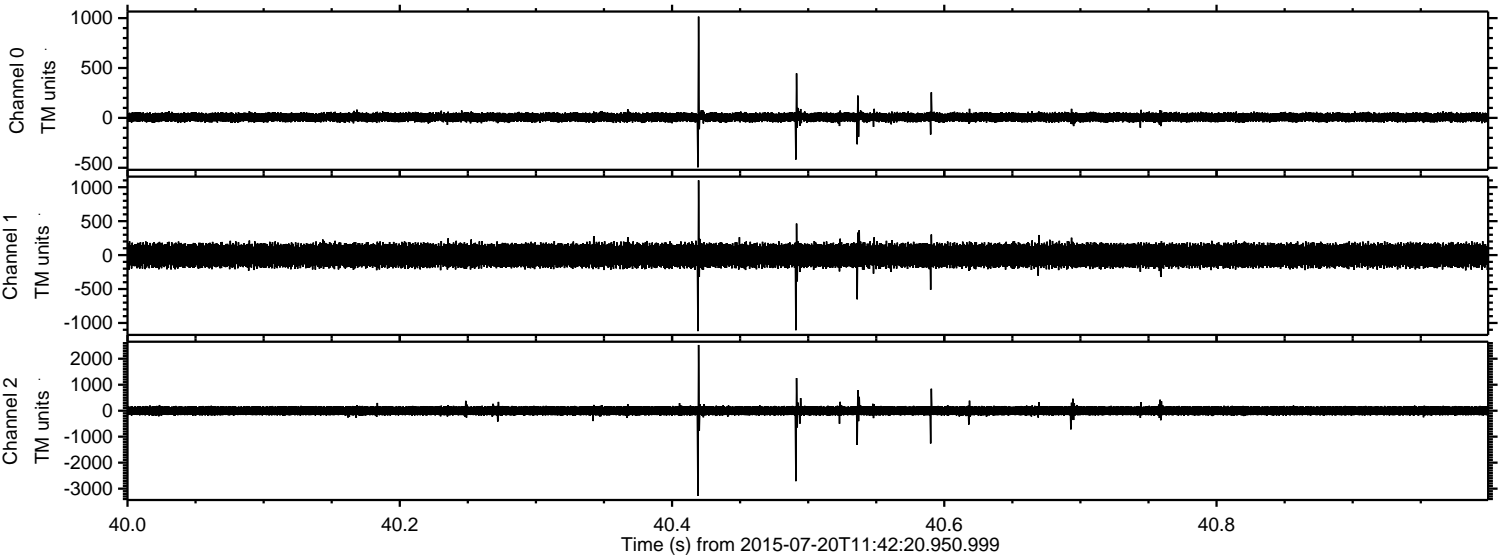

Processed Mon Jul 20 13:48:57 2015 by ELM ver.2012-10-06 from 001__elm20150720_114219__dat00.bin

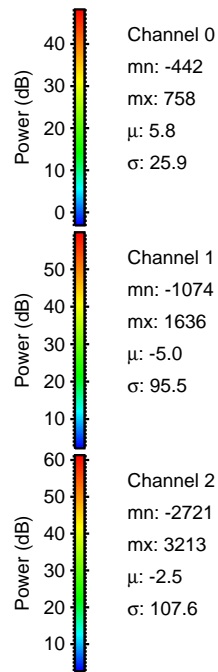
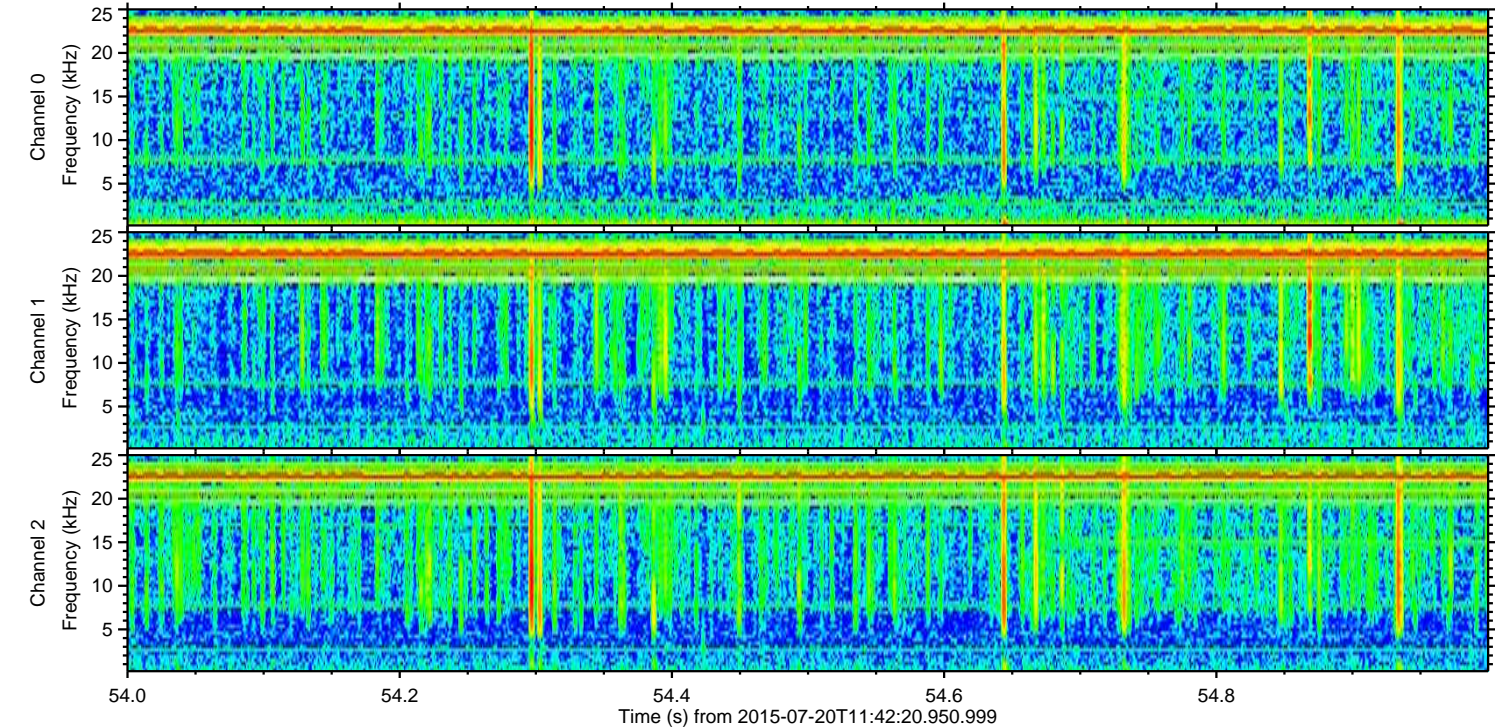
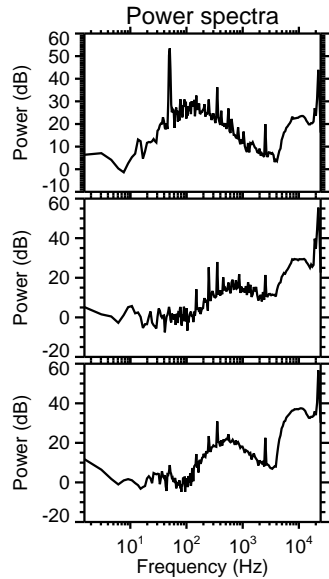
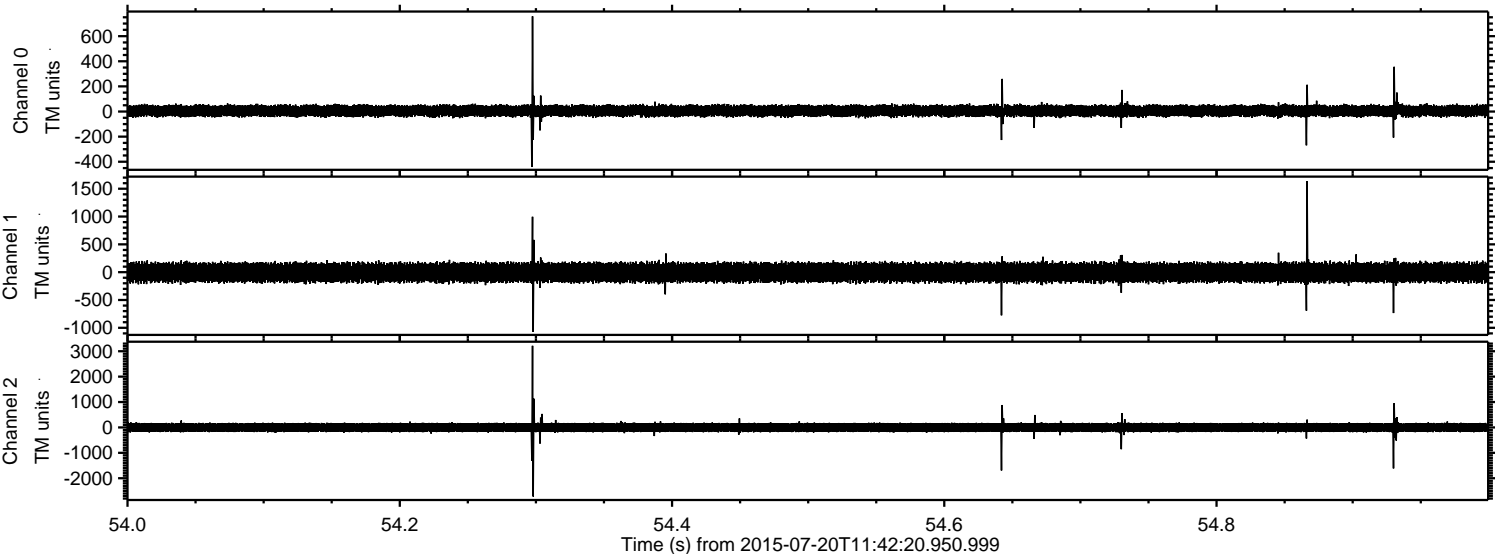

Processed Mon Jul 20 13:48:58 2015 by ELM ver.2012-10-06 from 001__elm20150720_114219__dat00.bin

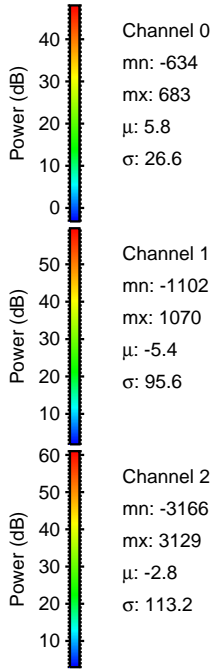
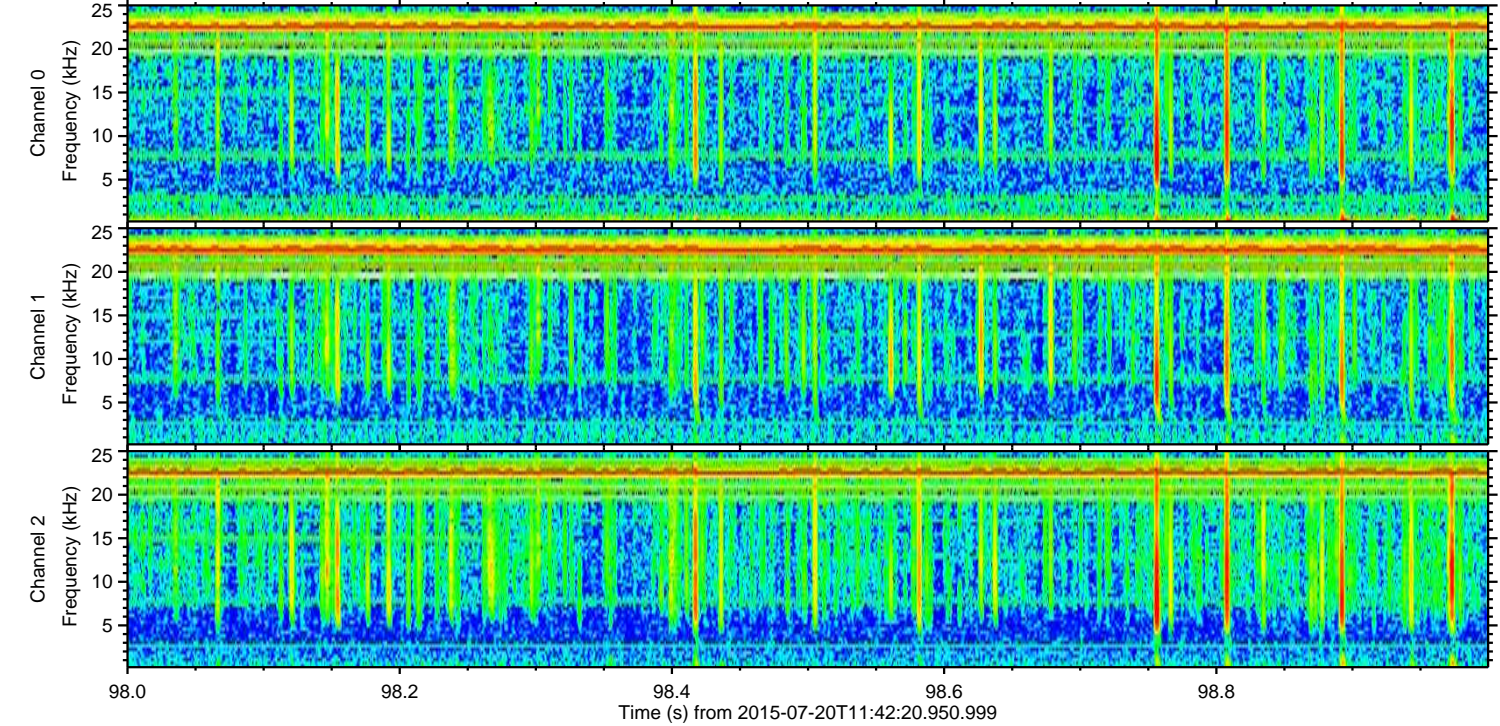
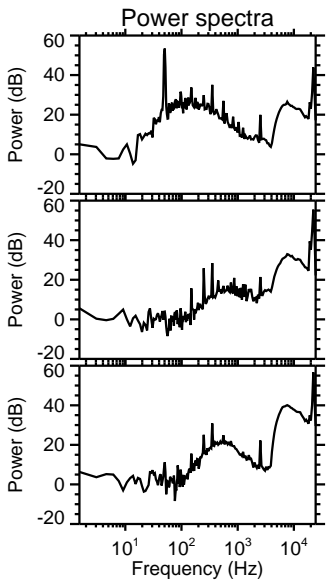
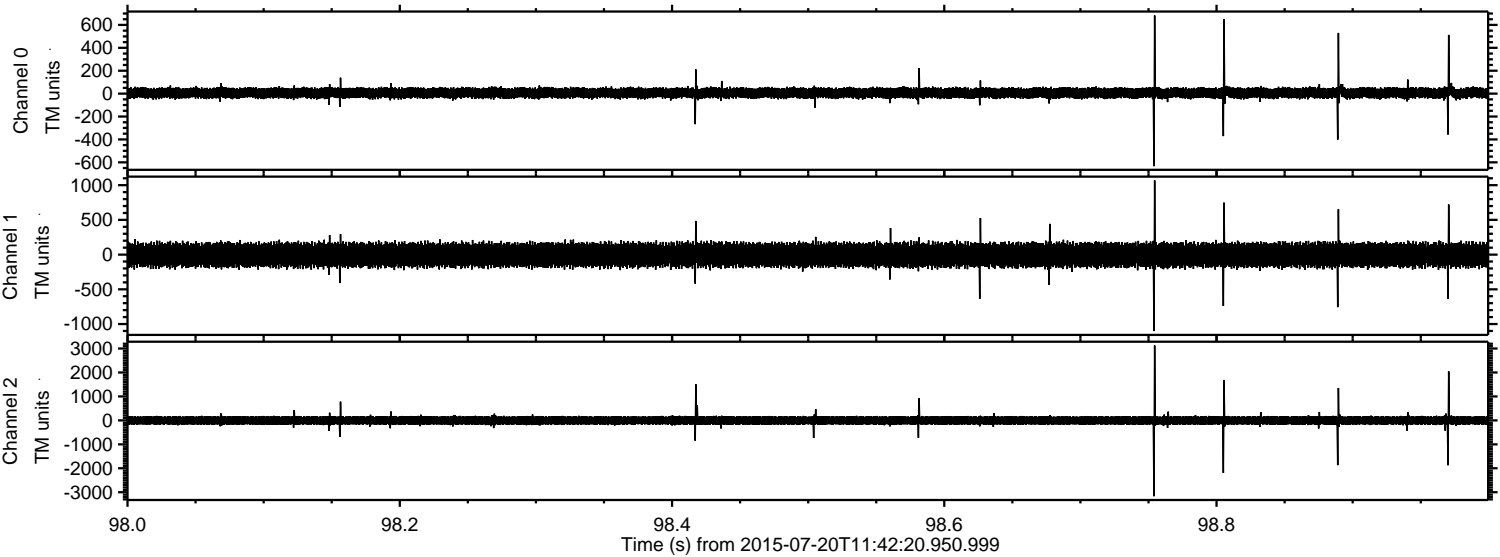

Channel 0
mn: -634
mx: 683
 μ : 5.8
 σ : 26.6

Channel 1
mn: -1102
mx: 1070
 μ : -5.4
 σ : 95.6

Channel 2
mn: -3166
mx: 3129
 μ : -2.8
 σ : 113.2

Processed Mon Jul 20 13:48:59 2015 by ELM ver.2012-10-06 from 001__elm20150720_114219__dat00.bin

