

# ELMAVAN 3D WAVEFORMS (Measured data sampled at 50 kHz) 51000 packets of 144 samples from 2015-07-20T10:42:18.377.999.

Processed Mon Jul 20 12:48:14 2015 by ELM ver.2012-10-06 from 001\_\_elm20150720\_104217\_\_dat00.bin

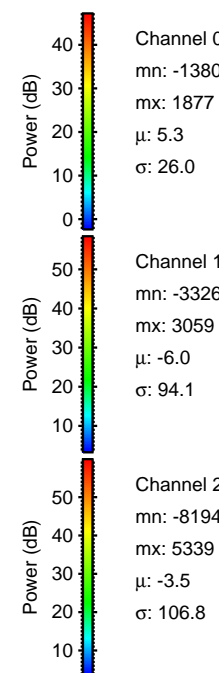

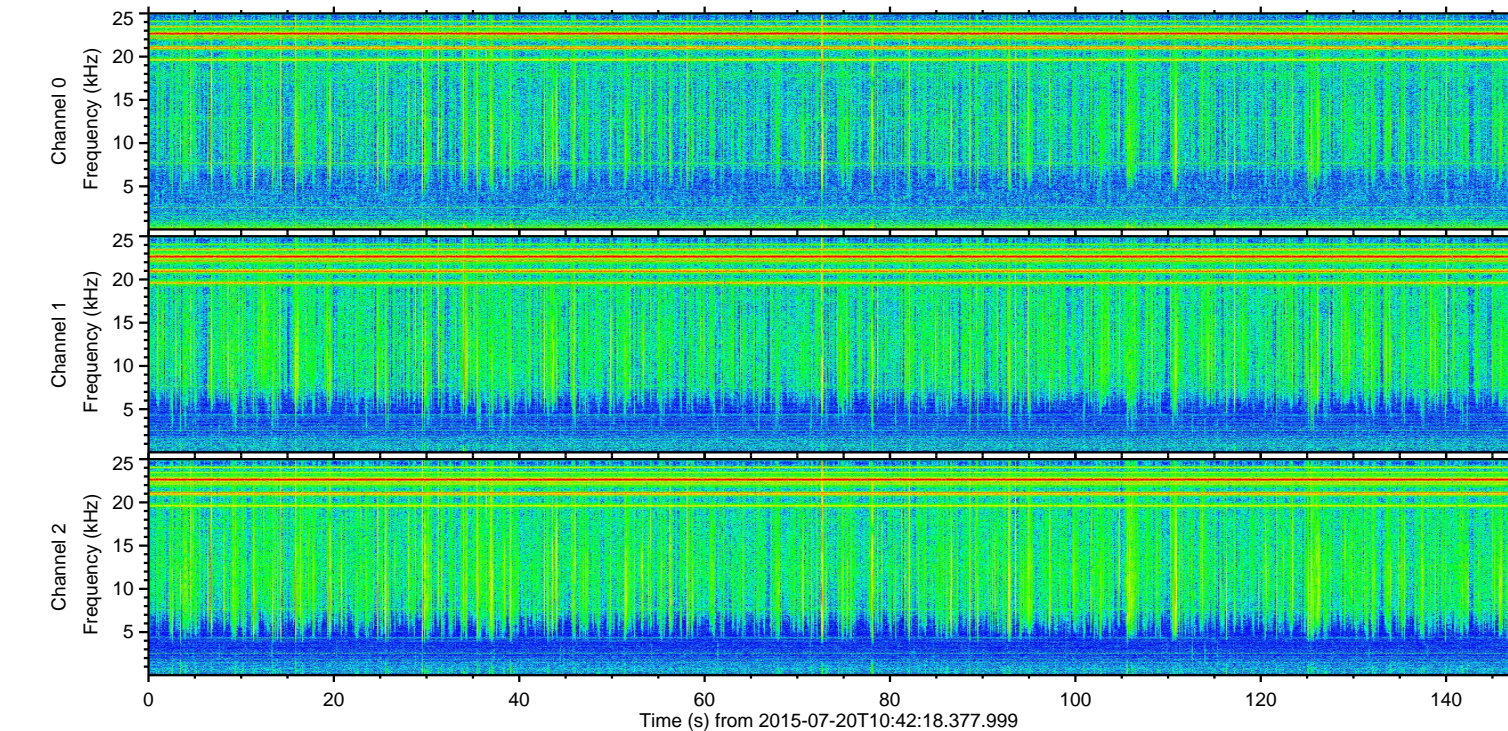
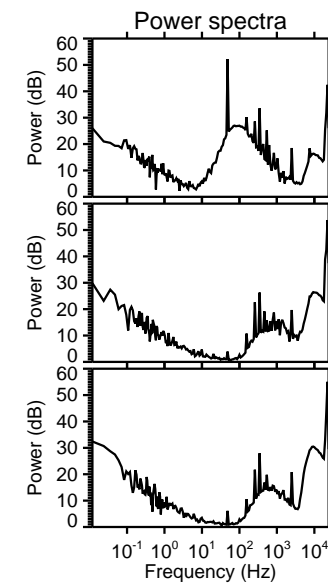
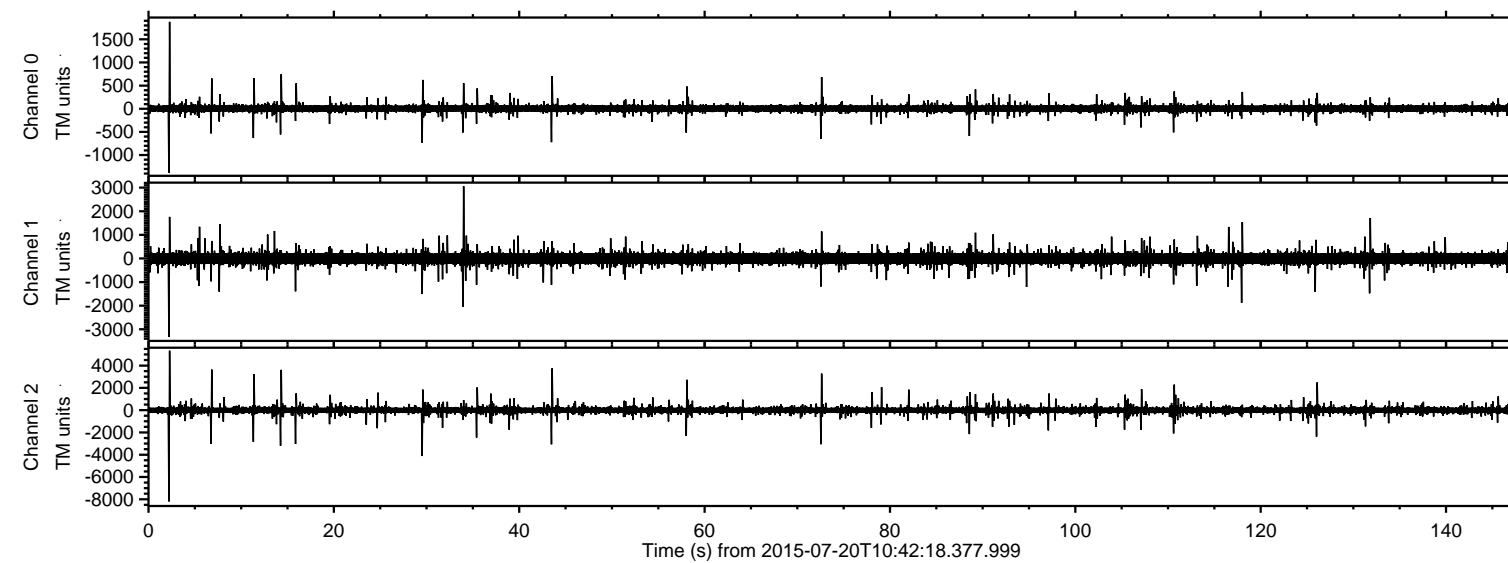

Processed Mon Jul 20 12:48:27 2015 by ELM ver.2012-10-06 from 001\_\_elm20150720\_104217\_\_dat00.bin

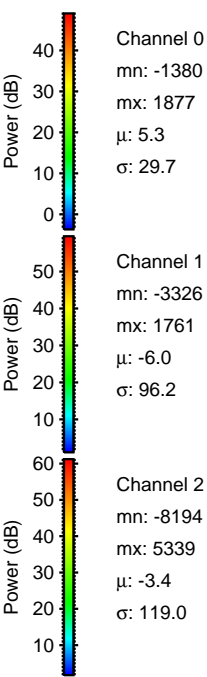
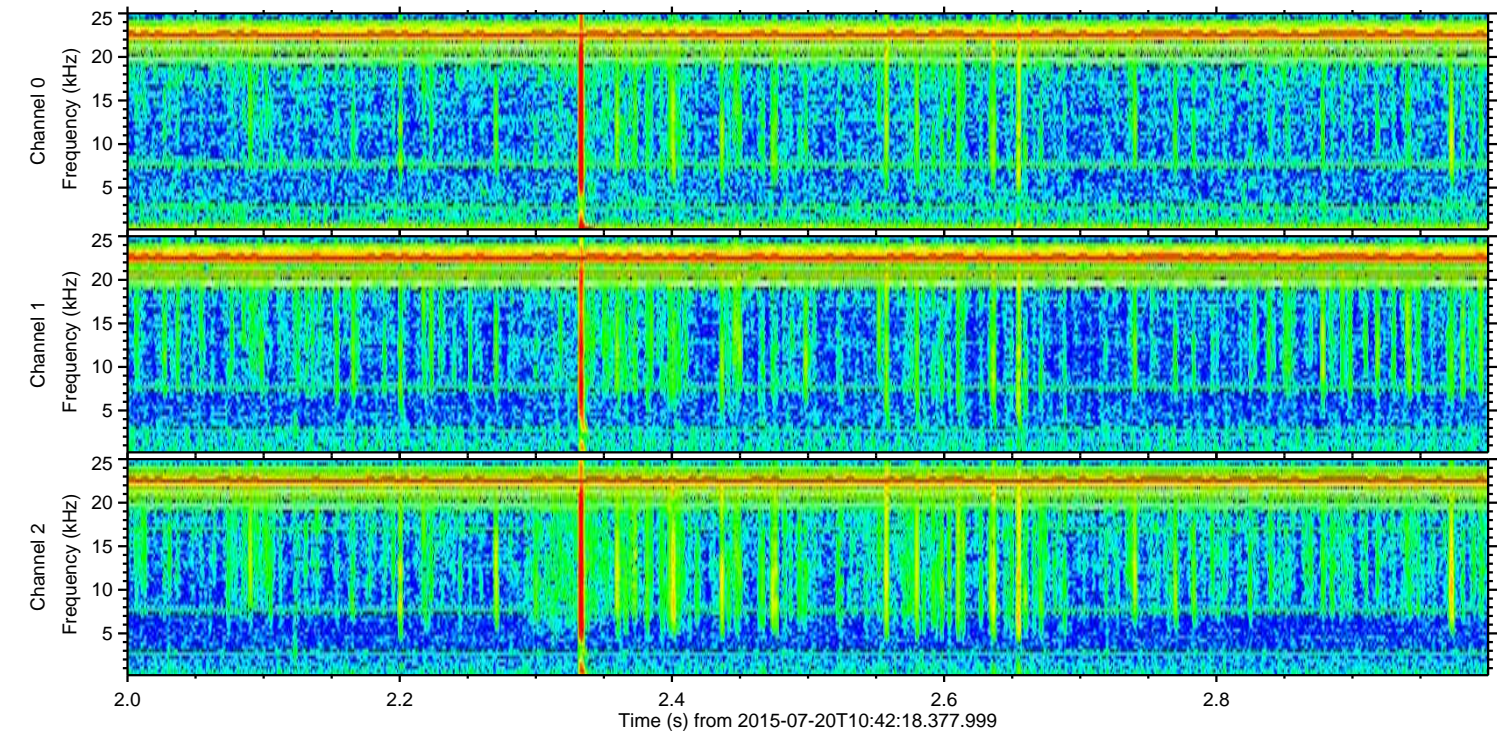
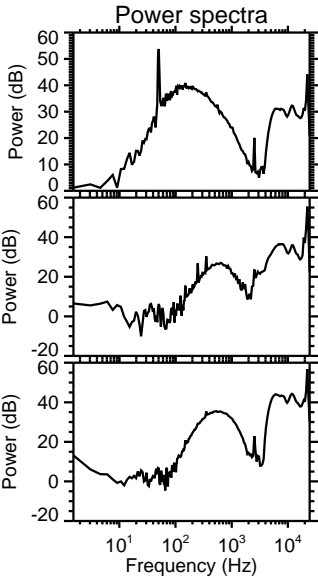
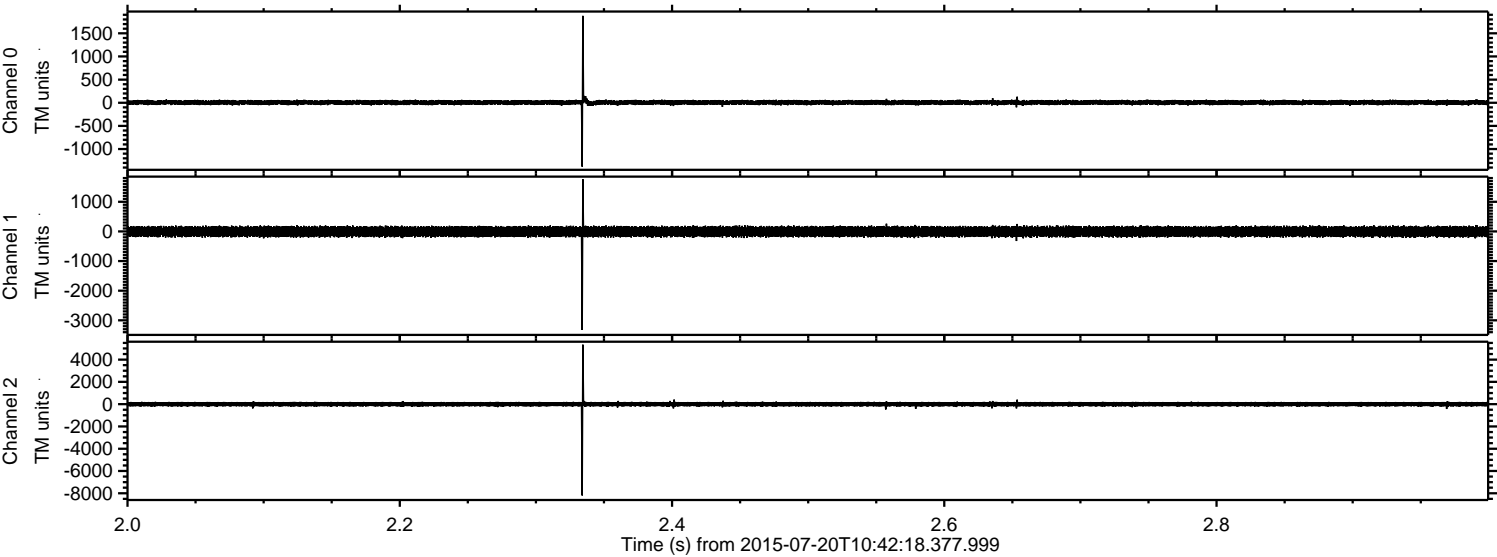

Channel 0  
mn: -1380  
mx: 1877  
 $\mu$ : 5.3  
 $\sigma$ : 29.7

Channel 1  
mn: -3326  
mx: 1761  
 $\mu$ : -6.0  
 $\sigma$ : 96.2

Channel 2  
mn: -8194  
mx: 5339  
 $\mu$ : -3.4  
 $\sigma$ : 119.0



ELMAVAN 3D WAVEFORMS (Measured data sampled at 50 kHz) 51000 packets of 144 samples from 2015-07-20T10:42:18.377.999. Part 30/147

Processed Mon Jul 20 12:48:28 2015 by ELM ver.2012-10-06 from 001\_\_elm20150720\_104217\_\_dat00.bin

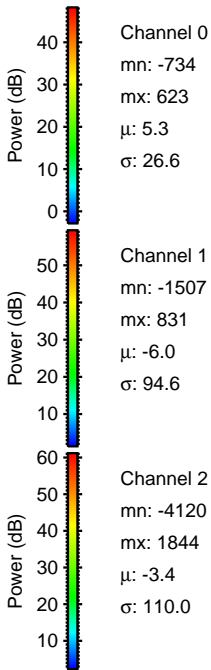
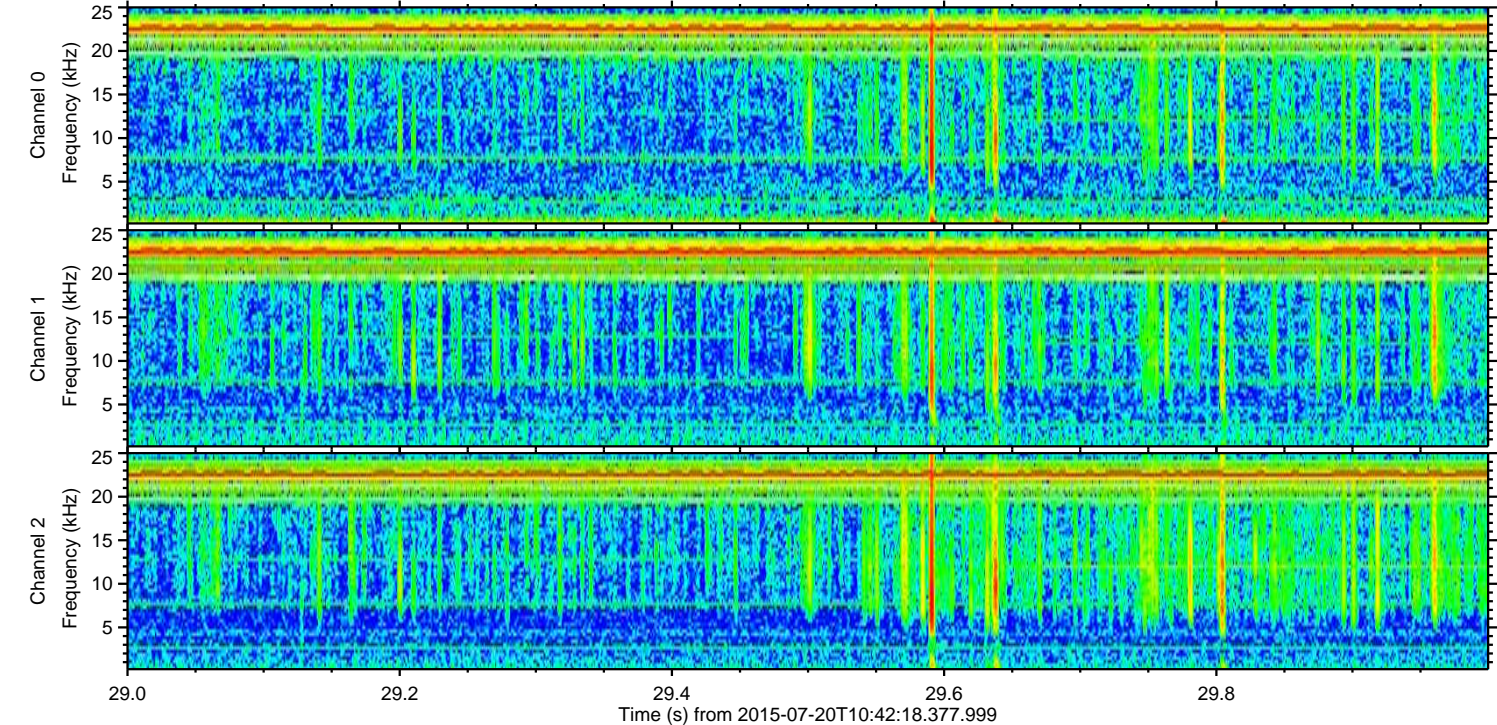
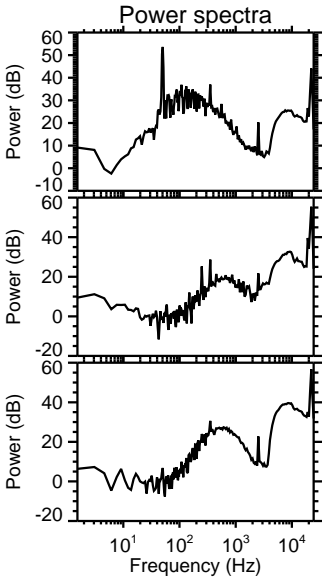
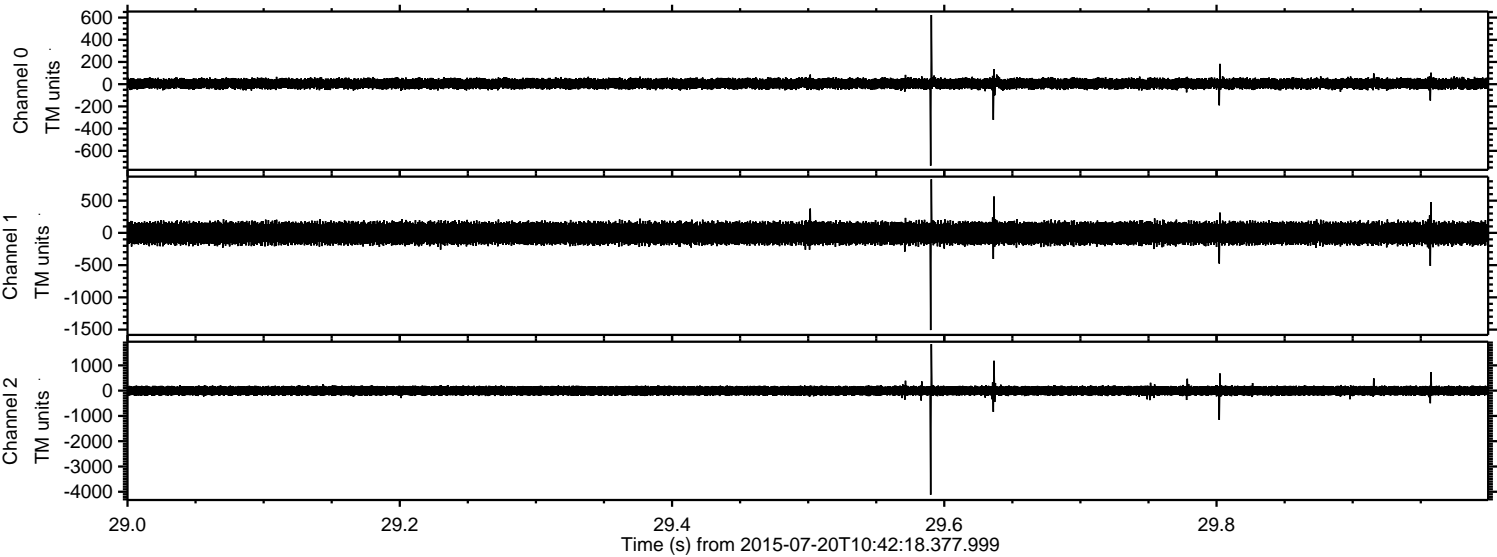



Processed Mon Jul 20 12:48:29 2015 by ELM ver.2012-10-06 from 001\_\_elm20150720\_104217\_\_dat00.bin

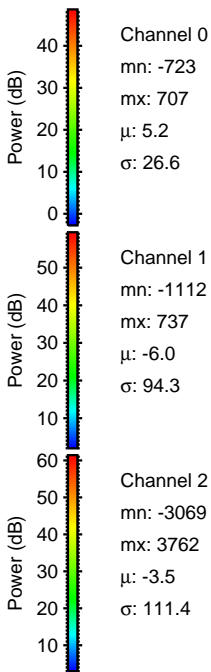
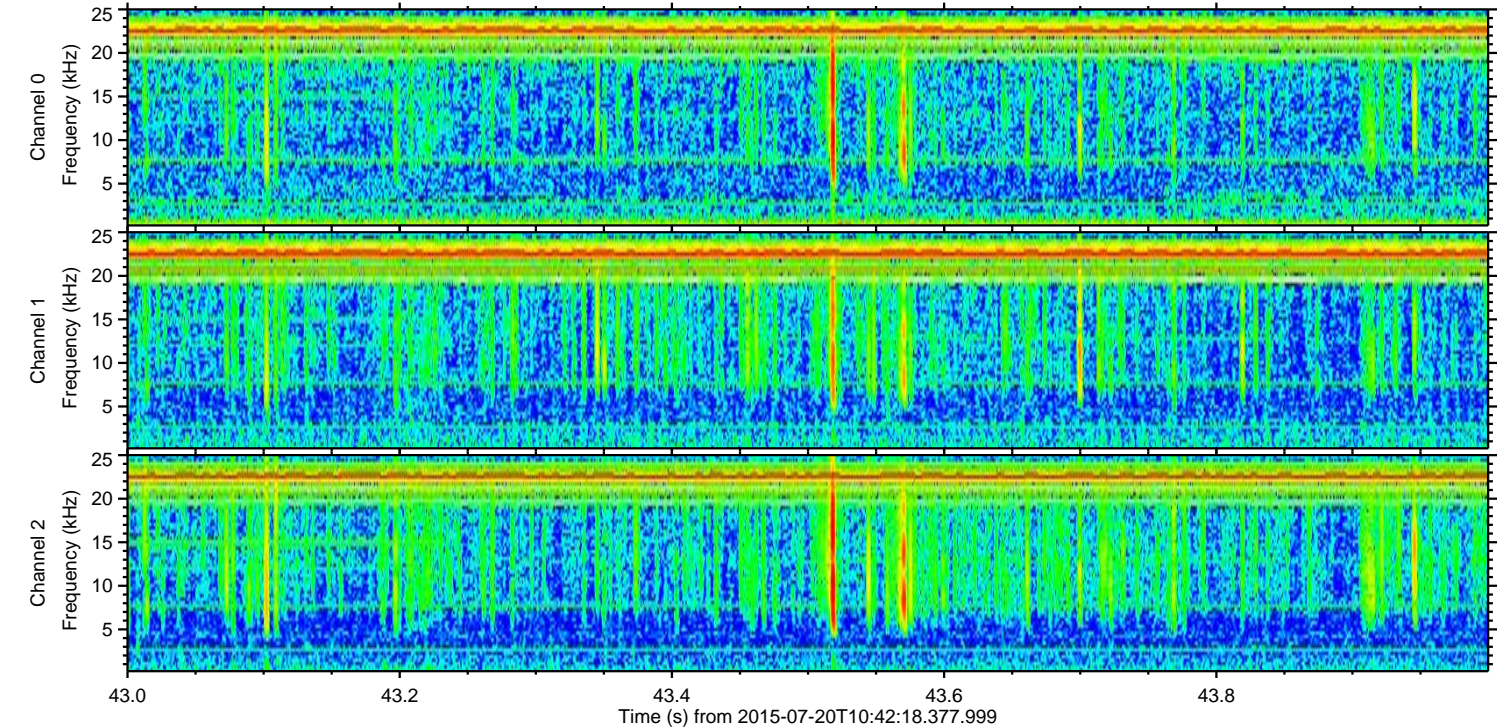
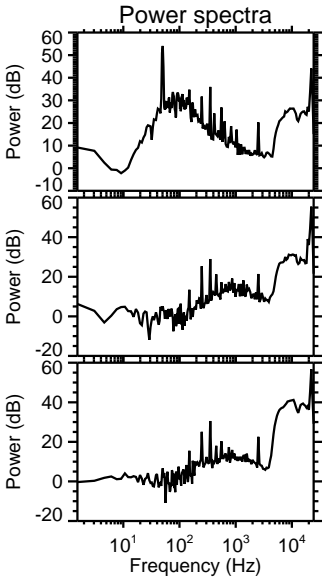
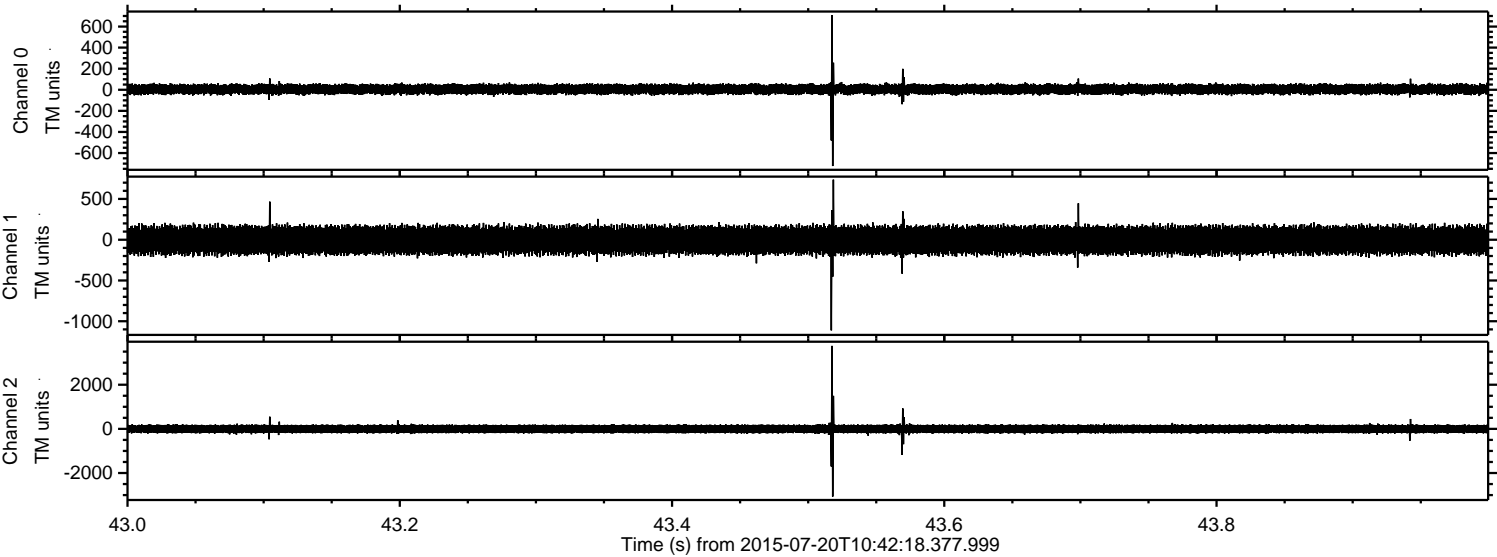



Processed Mon Jul 20 12:48:30 2015 by ELM ver.2012-10-06 from 001\_\_elm20150720\_104217\_\_dat00.bin

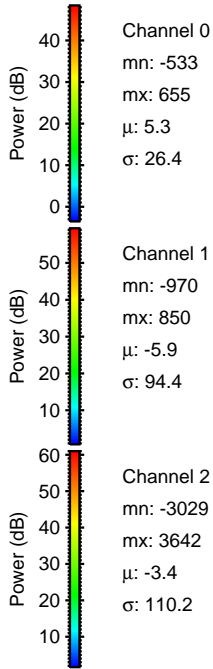
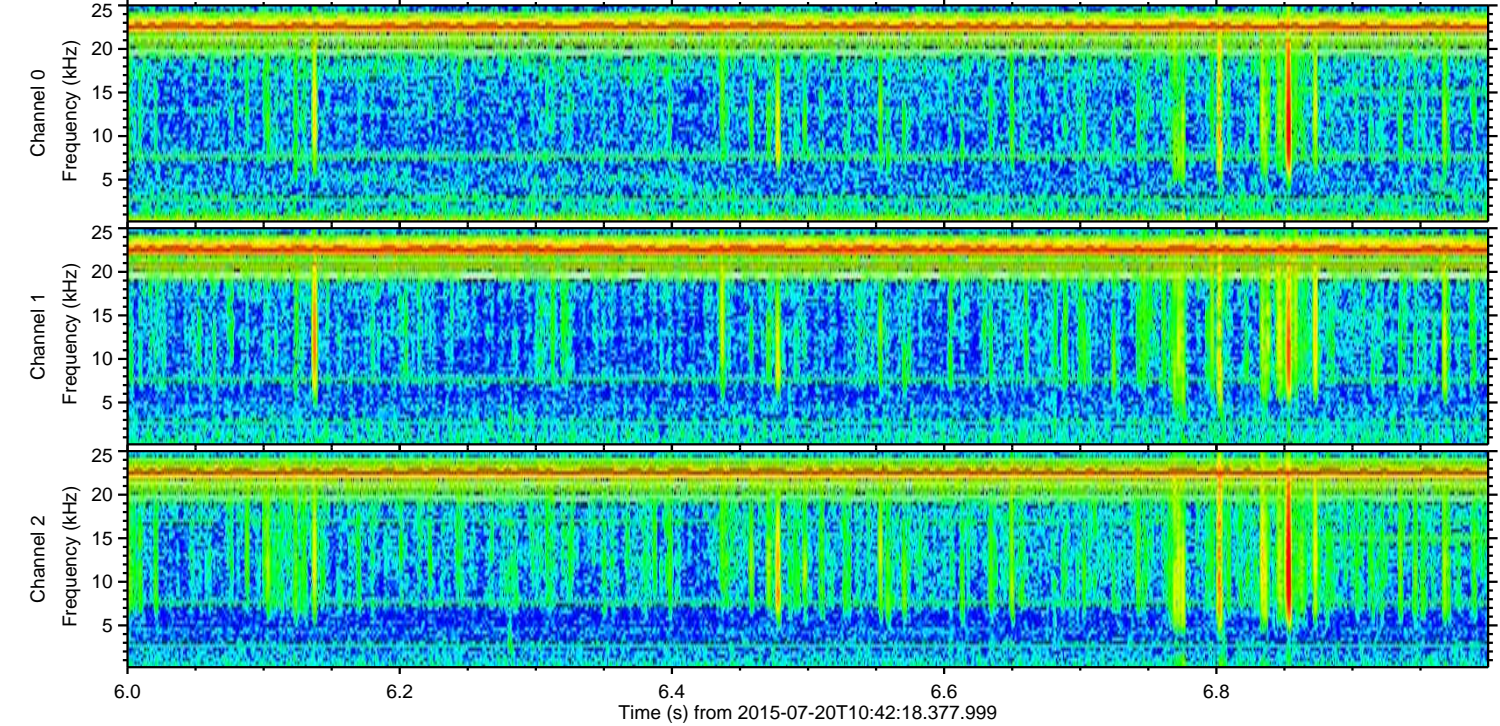
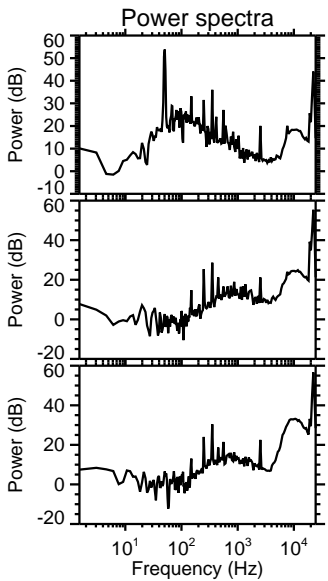
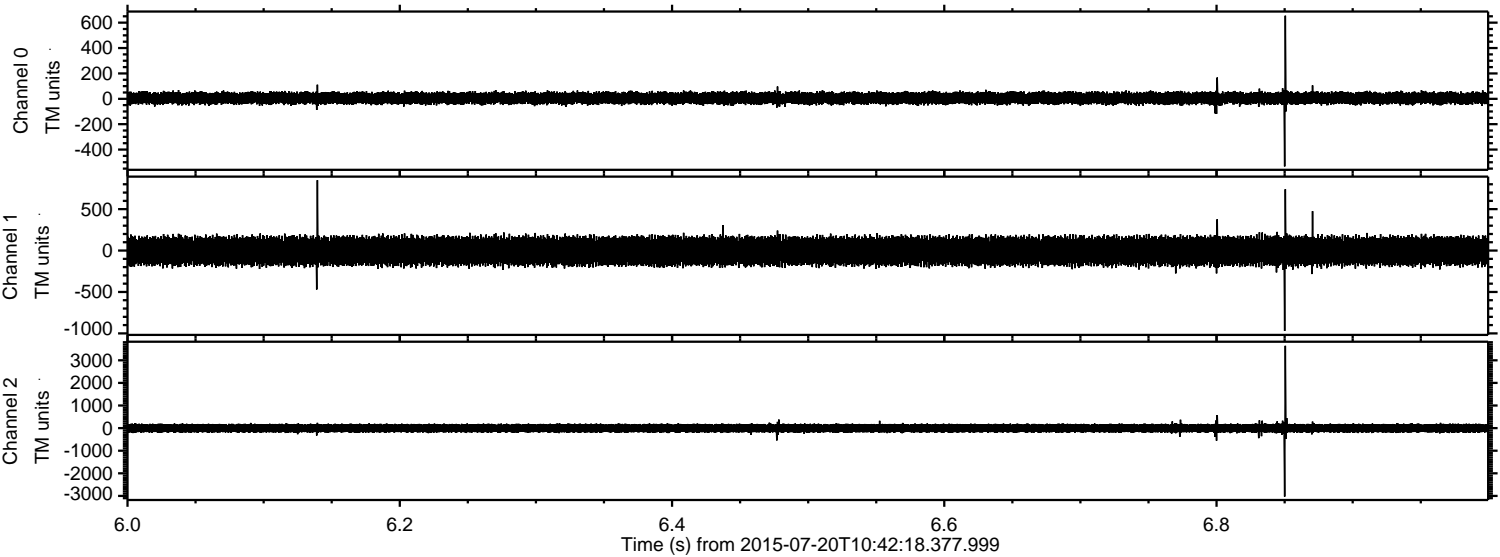



Processed Mon Jul 20 12:48:31 2015 by ELM ver.2012-10-06 from 001\_\_elm20150720\_104217\_\_dat00.bin

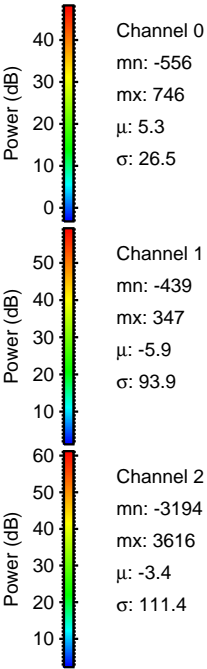
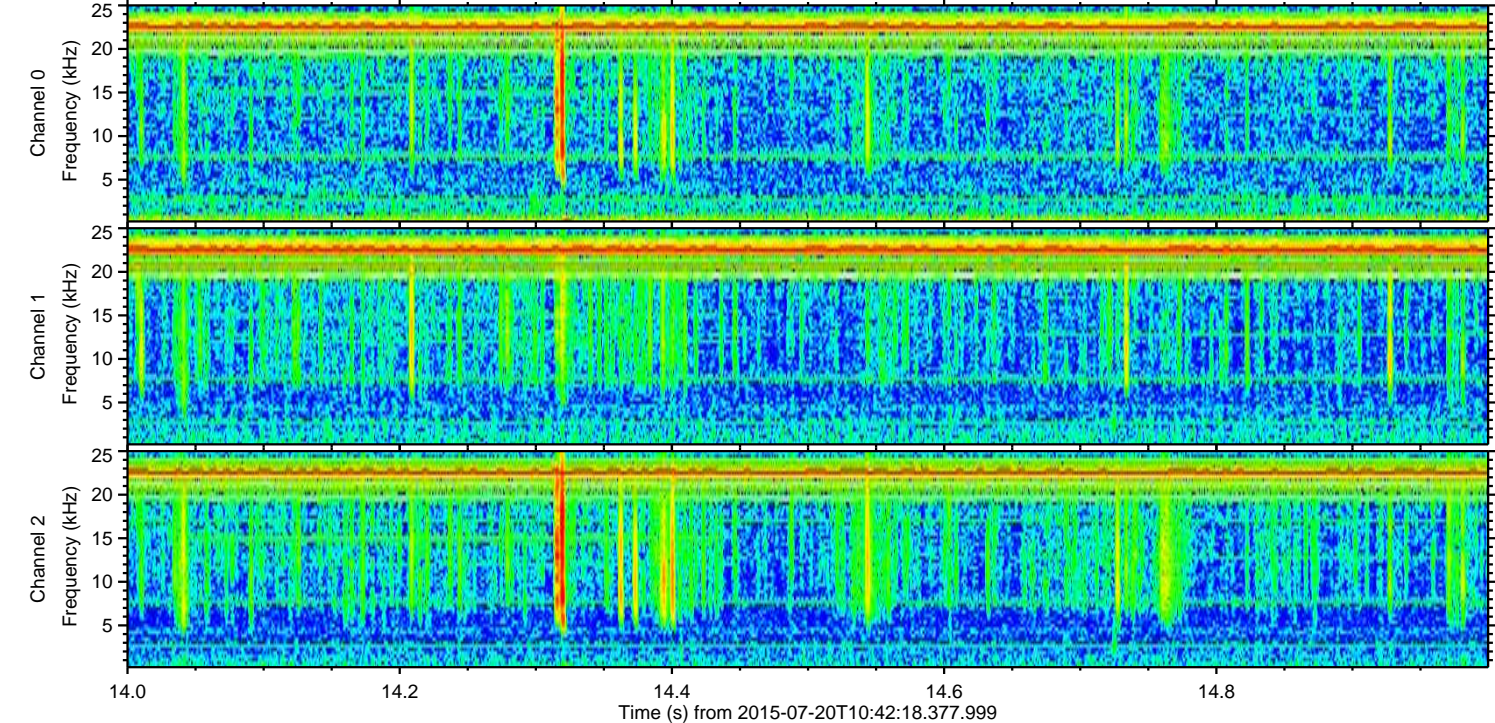
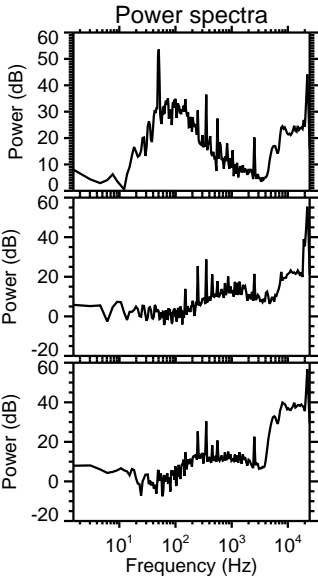
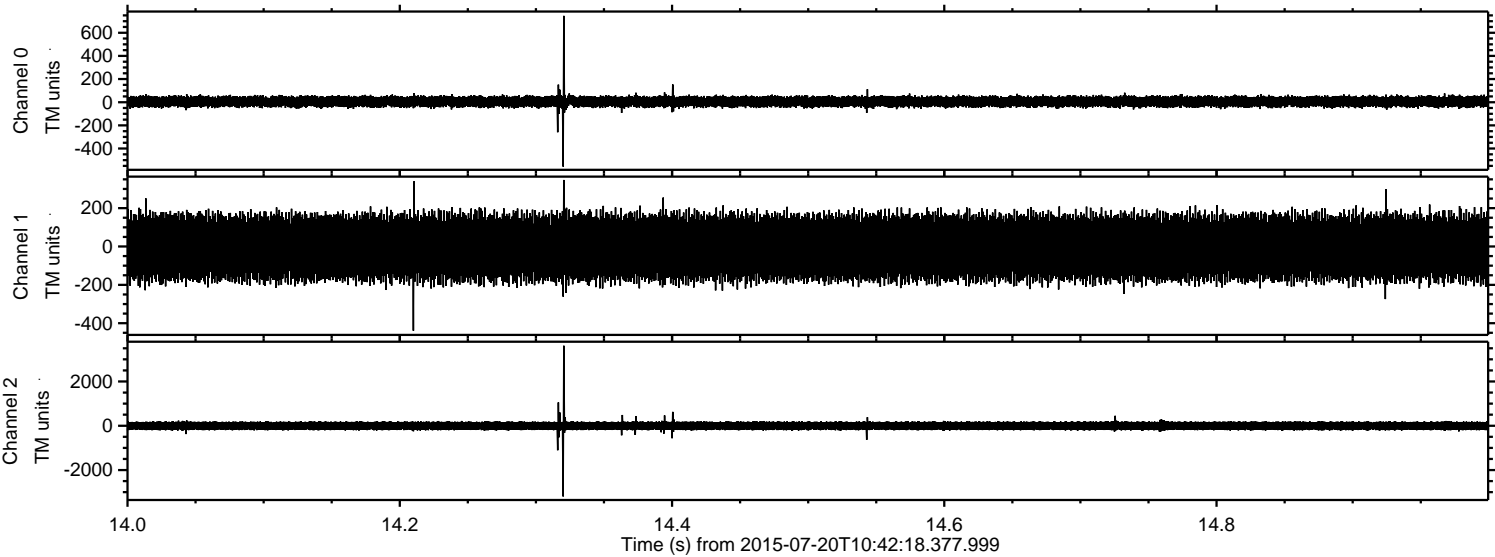



Processed Mon Jul 20 12:48:32 2015 by ELM ver.2012-10-06 from 001\_\_elm20150720\_104217\_\_dat00.bin

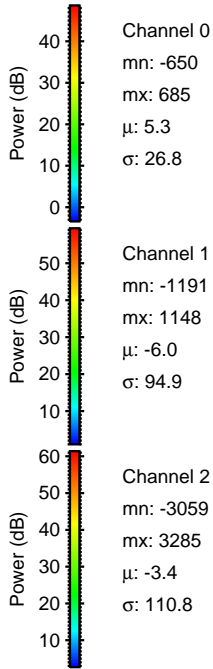
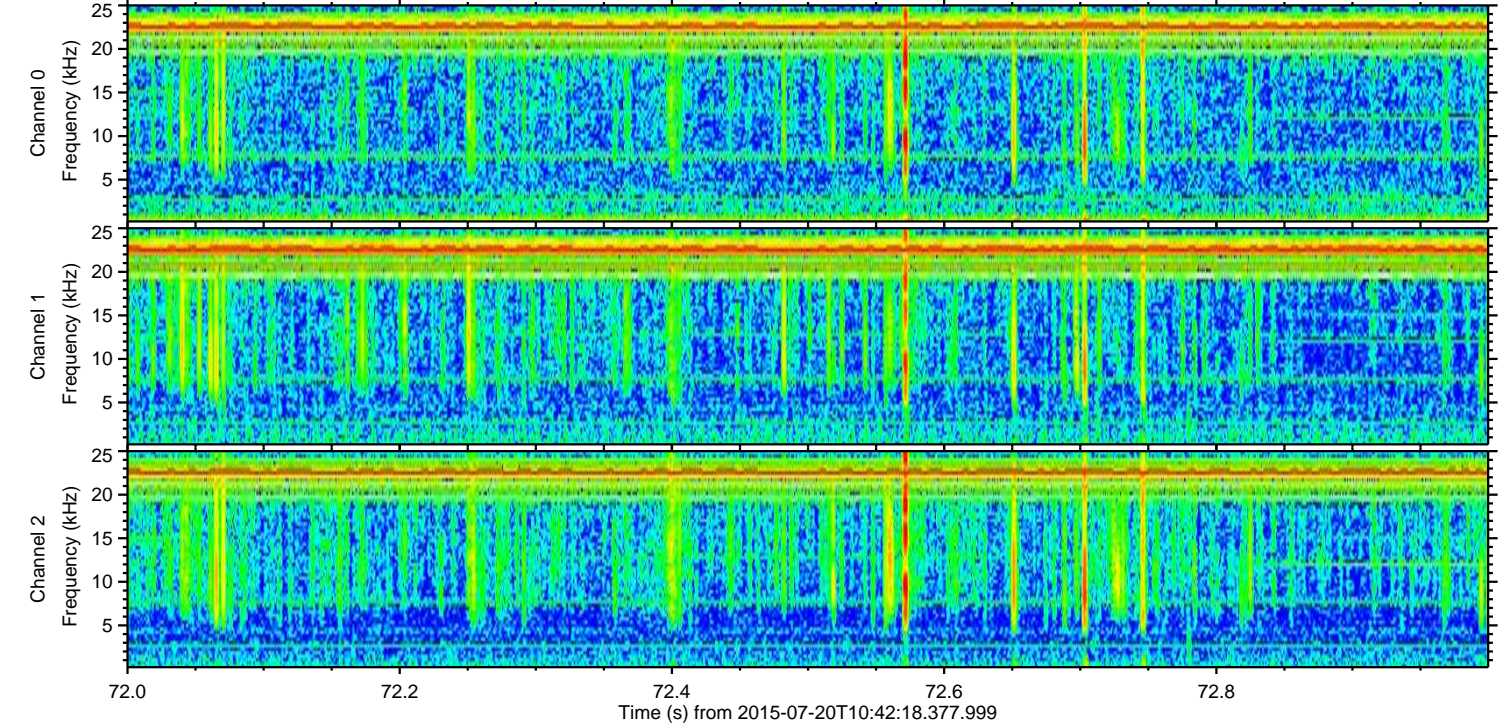
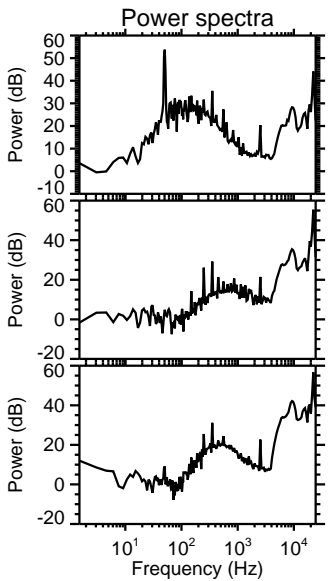
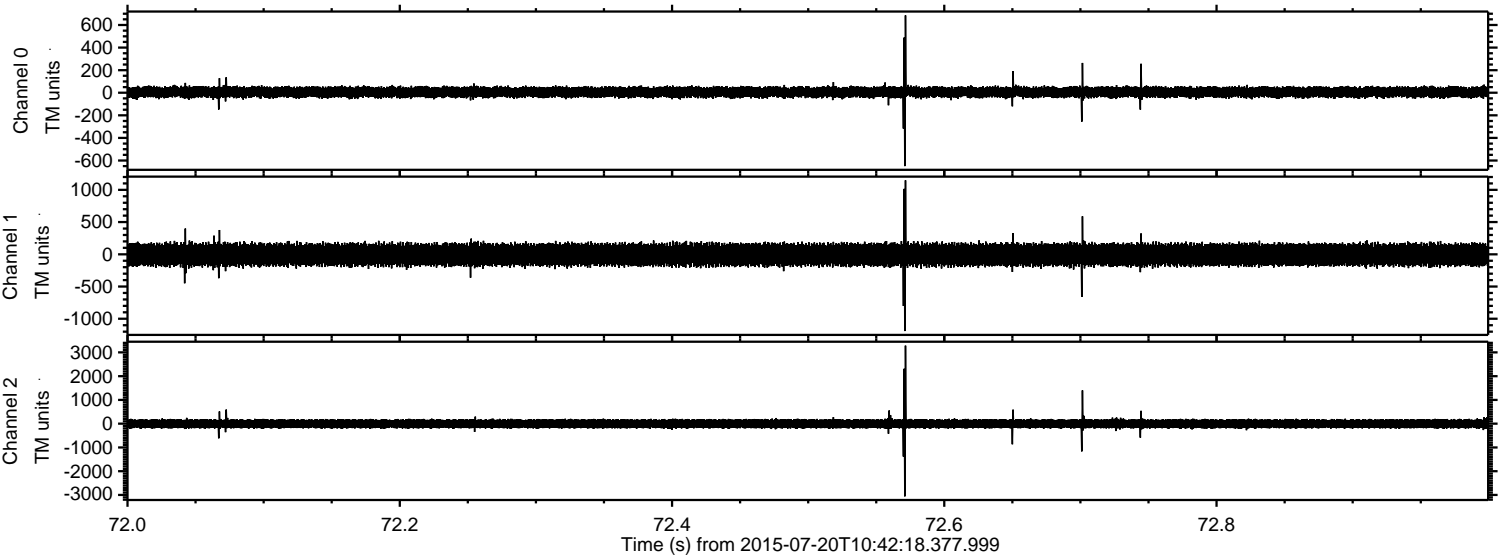



ELMAVAN 3D WAVEFORMS (Measured data sampled at 50 kHz) 51000 packets of 144 samples from 2015-07-20T10:42:18.377.999. Part 12/147

Processed Mon Jul 20 12:48:33 2015 by ELM ver.2012-10-06 from 001\_\_elm20150720\_104217\_\_dat00.bin

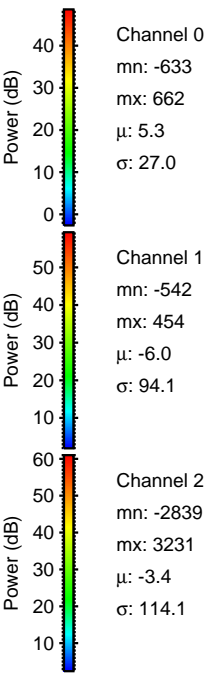
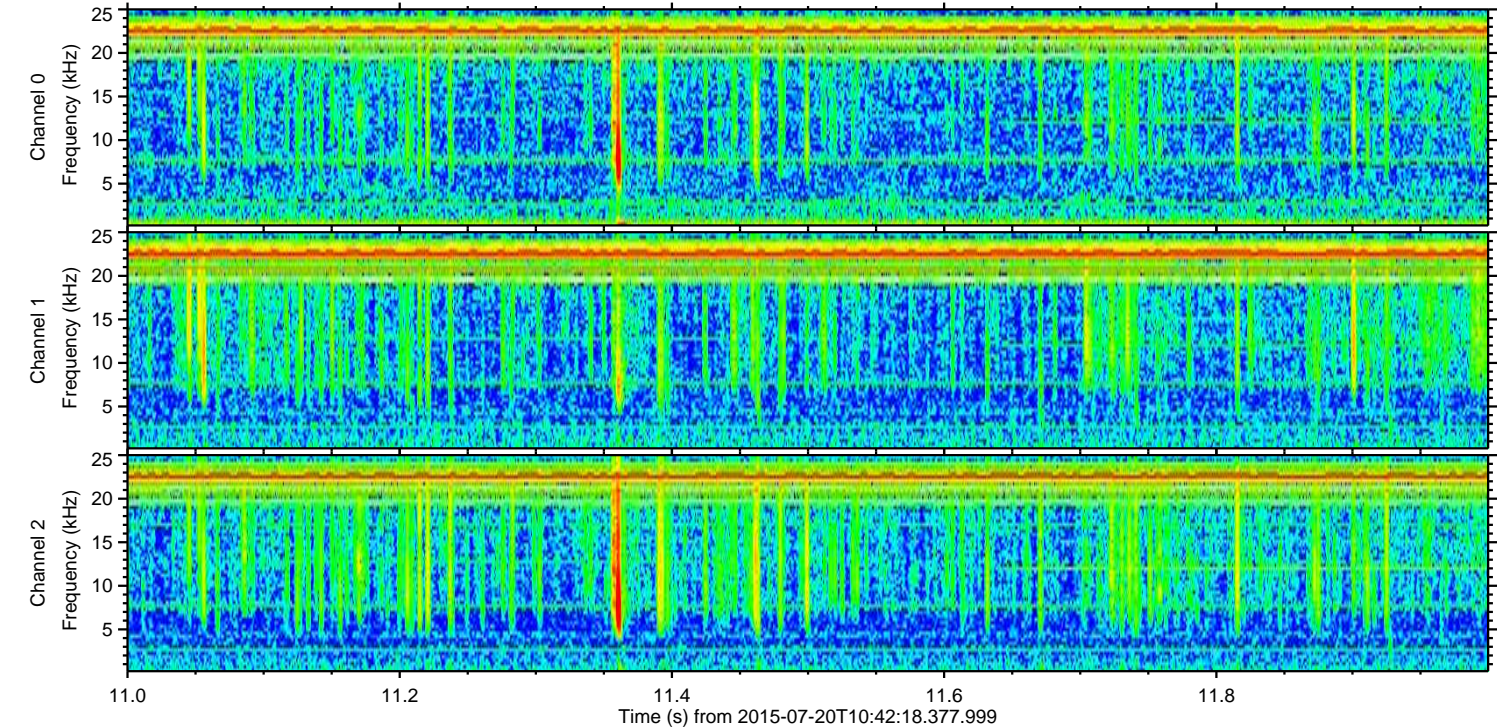
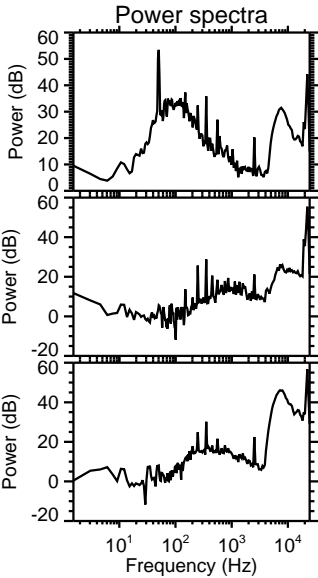
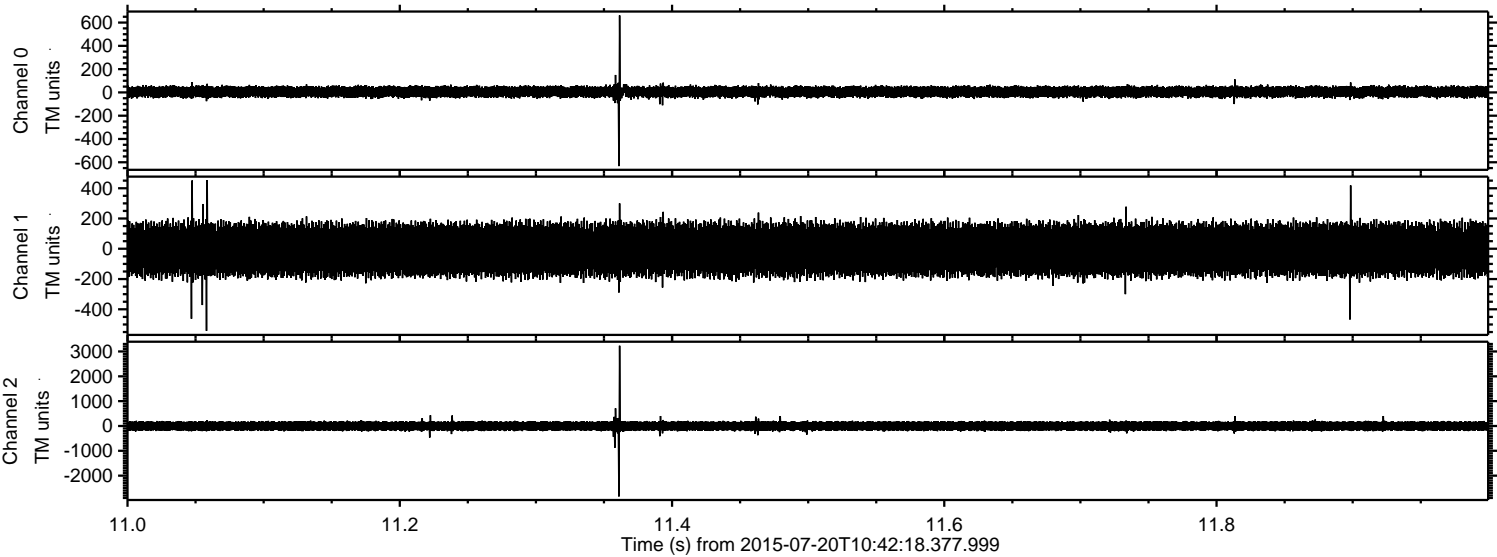



Processed Mon Jul 20 12:48:34 2015 by ELM ver.2012-10-06 from 001\_\_elm20150720\_104217\_\_dat00.bin

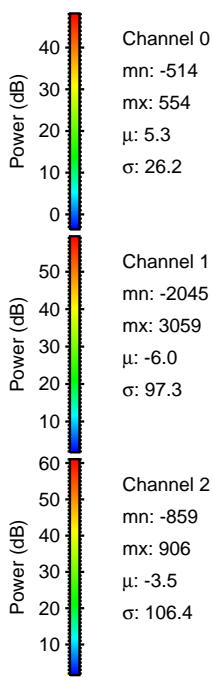
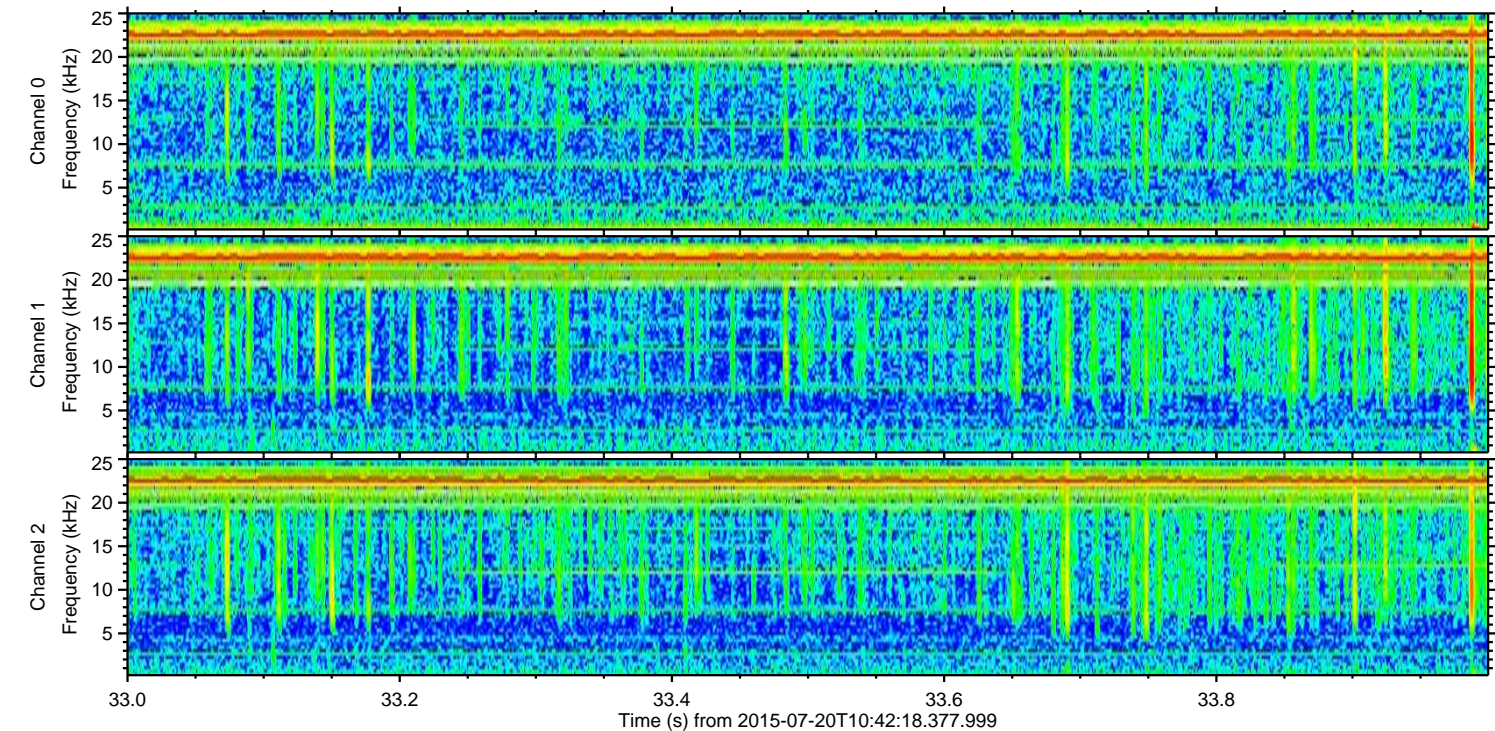
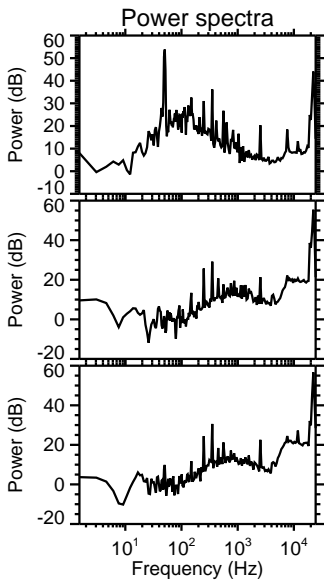
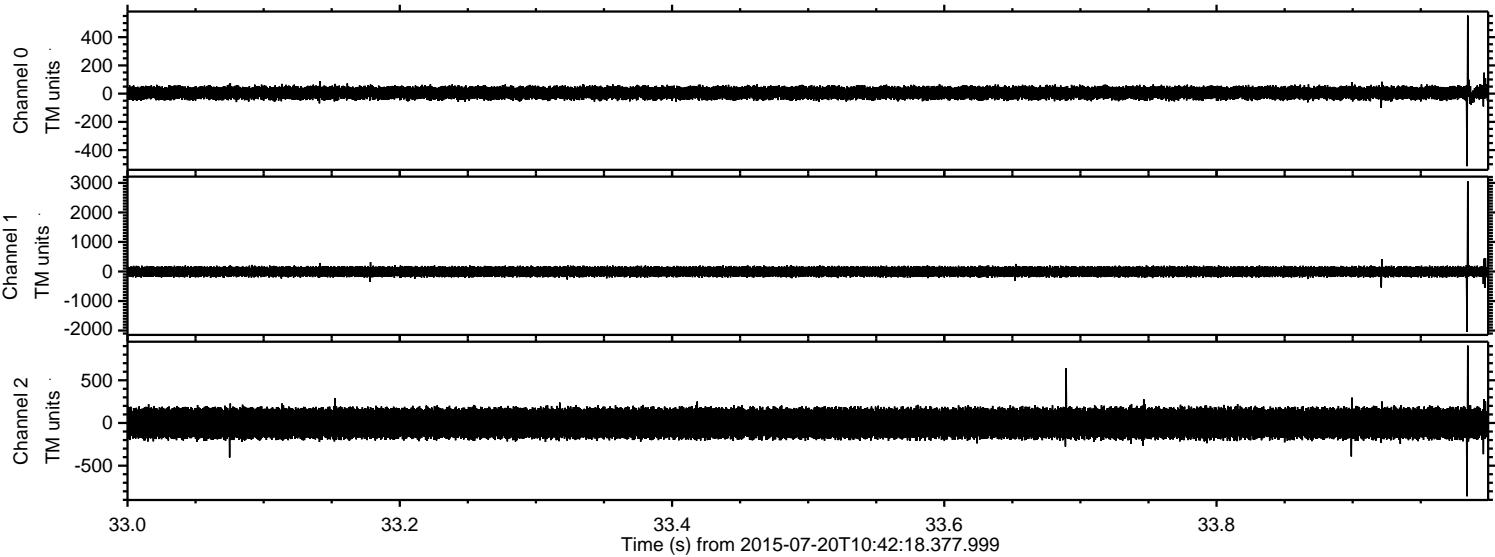



Processed Mon Jul 20 12:48:35 2015 by ELM ver.2012-10-06 from 001\_\_elm20150720\_104217\_\_dat00.bin

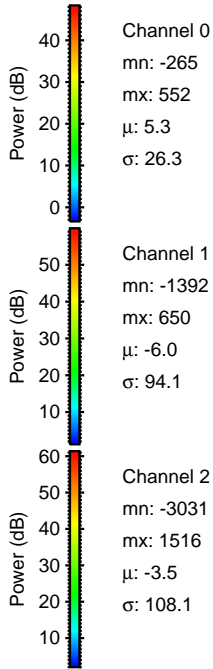
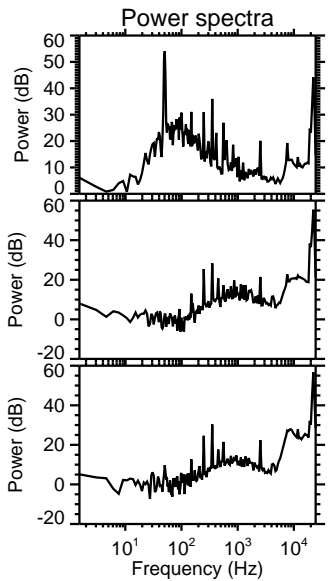
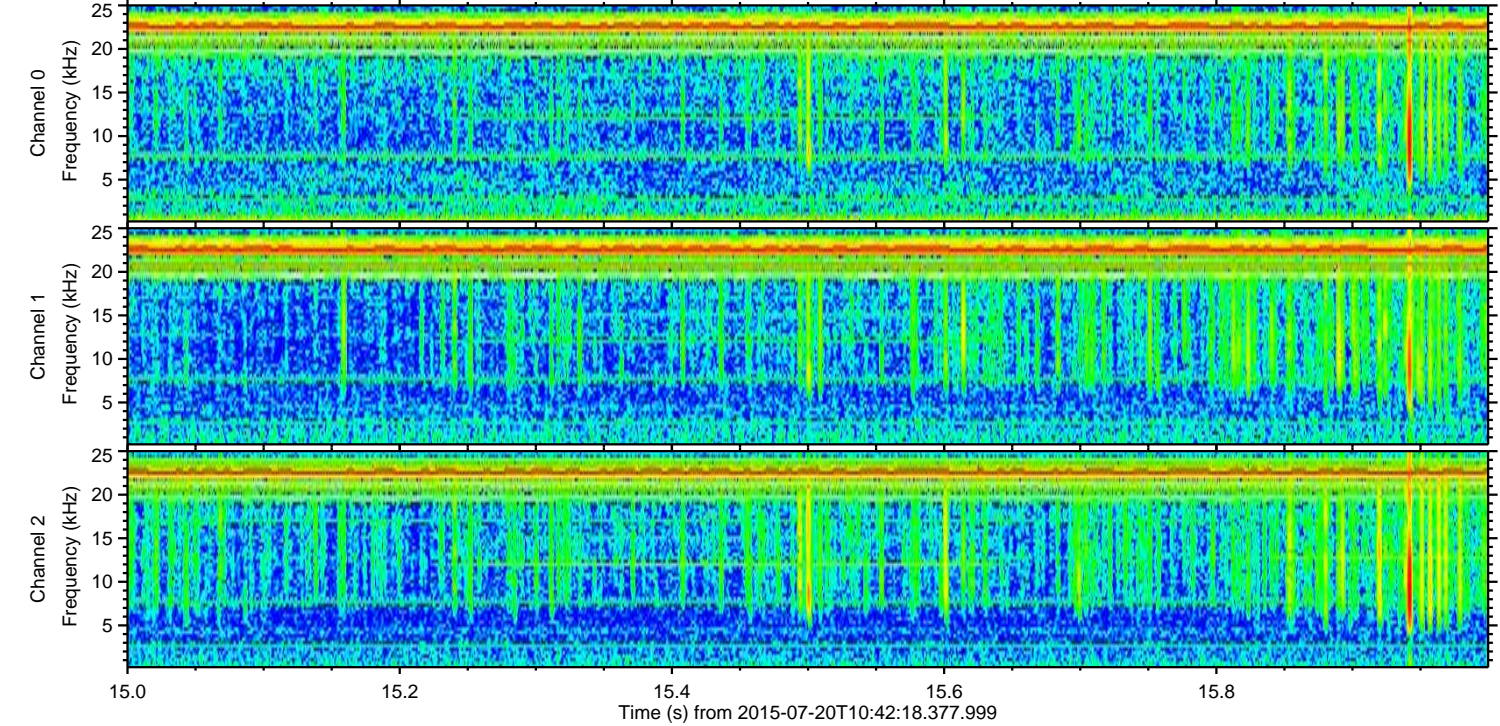
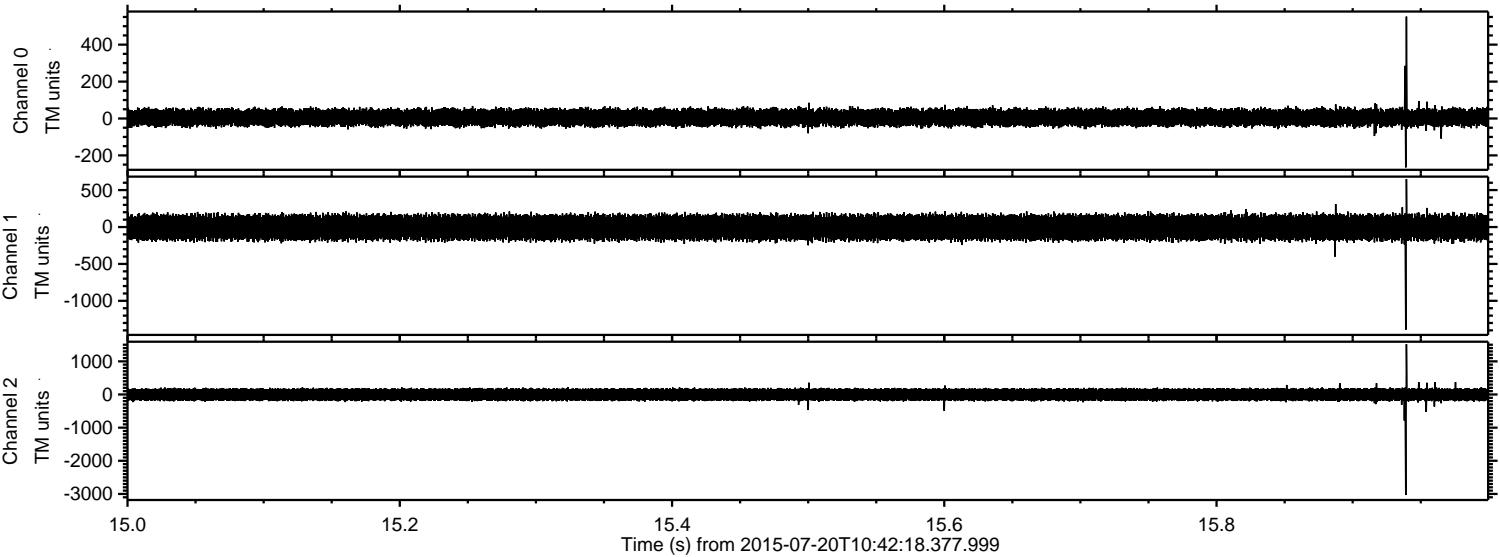



Processed Mon Jul 20 12:48:36 2015 by ELM ver.2012-10-06 from 001\_\_elm20150720\_104217\_\_dat00.bin

