

# ELMAVAN 3D WAVEFORMS (Measured data sampled at 50 kHz) 51000 packets of 144 samples from 2015-07-20T10:12:17.097.000.

Processed Mon Jul 20 12:19:04 2015 by ELM ver.2012-10-06 from 001\_\_elm20150720\_101216\_\_dat00.bin

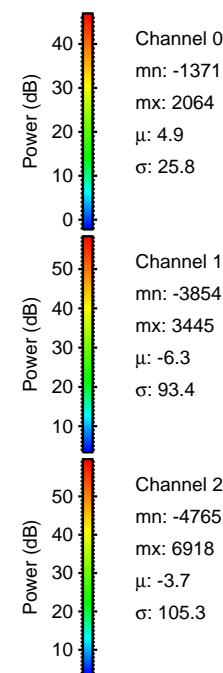

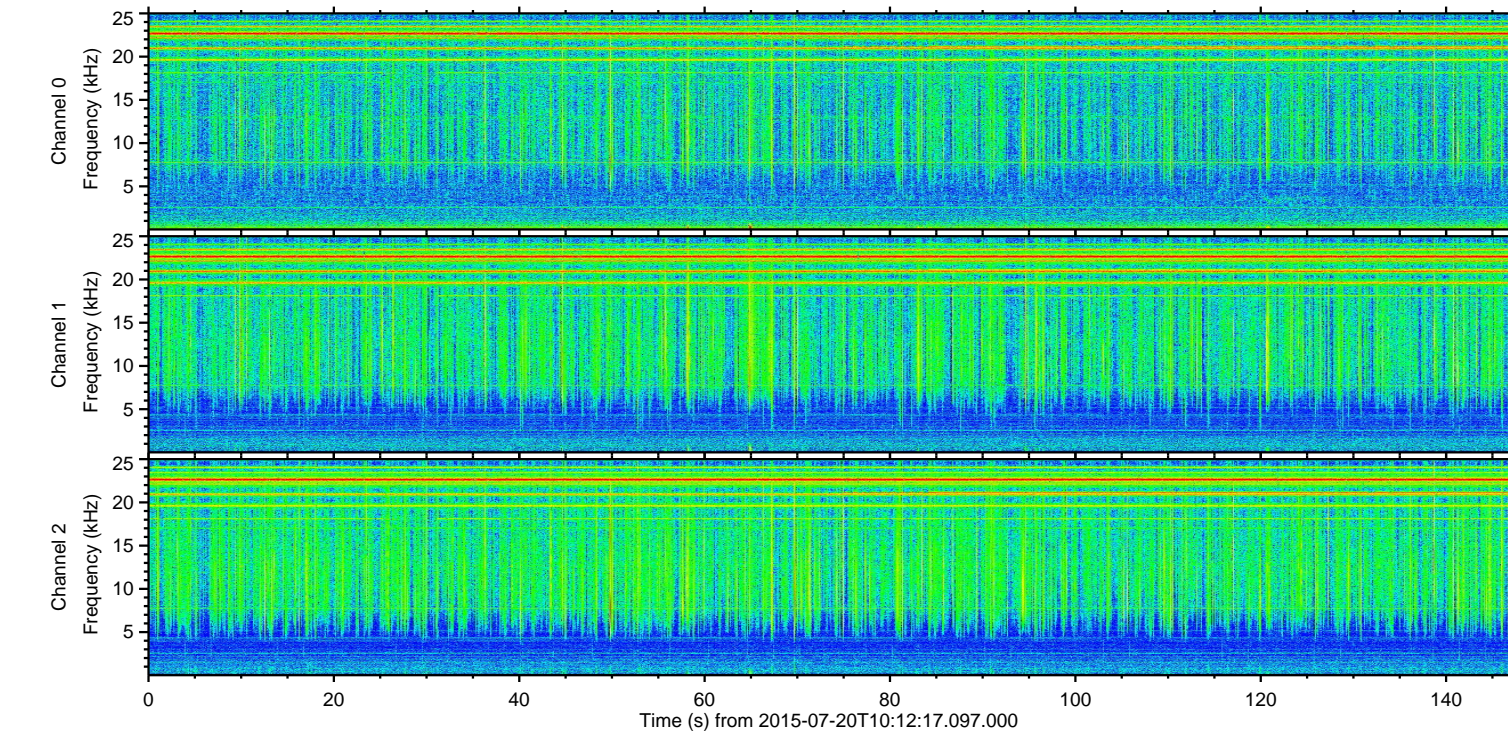
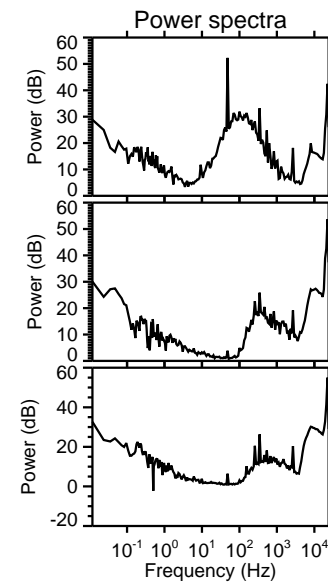
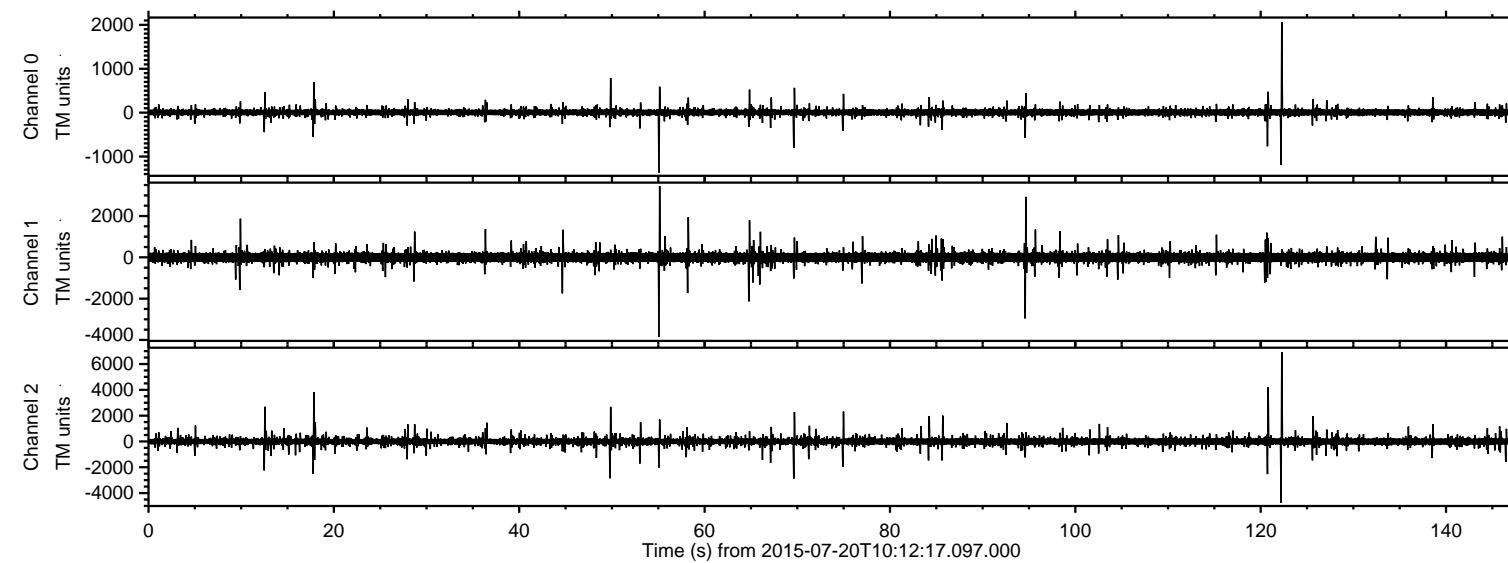

ELMAVAN 3D WAVEFORMS (Measured data sampled at 50 kHz) 51000 packets of 144 samples from 2015-07-20T10:12:17.097.000. Part 123/147

Processed Mon Jul 20 12:19:17 2015 by ELM ver.2012-10-06 from 001\_\_elm20150720\_101216\_\_dat00.bin

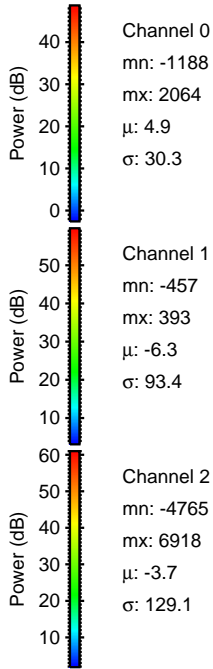
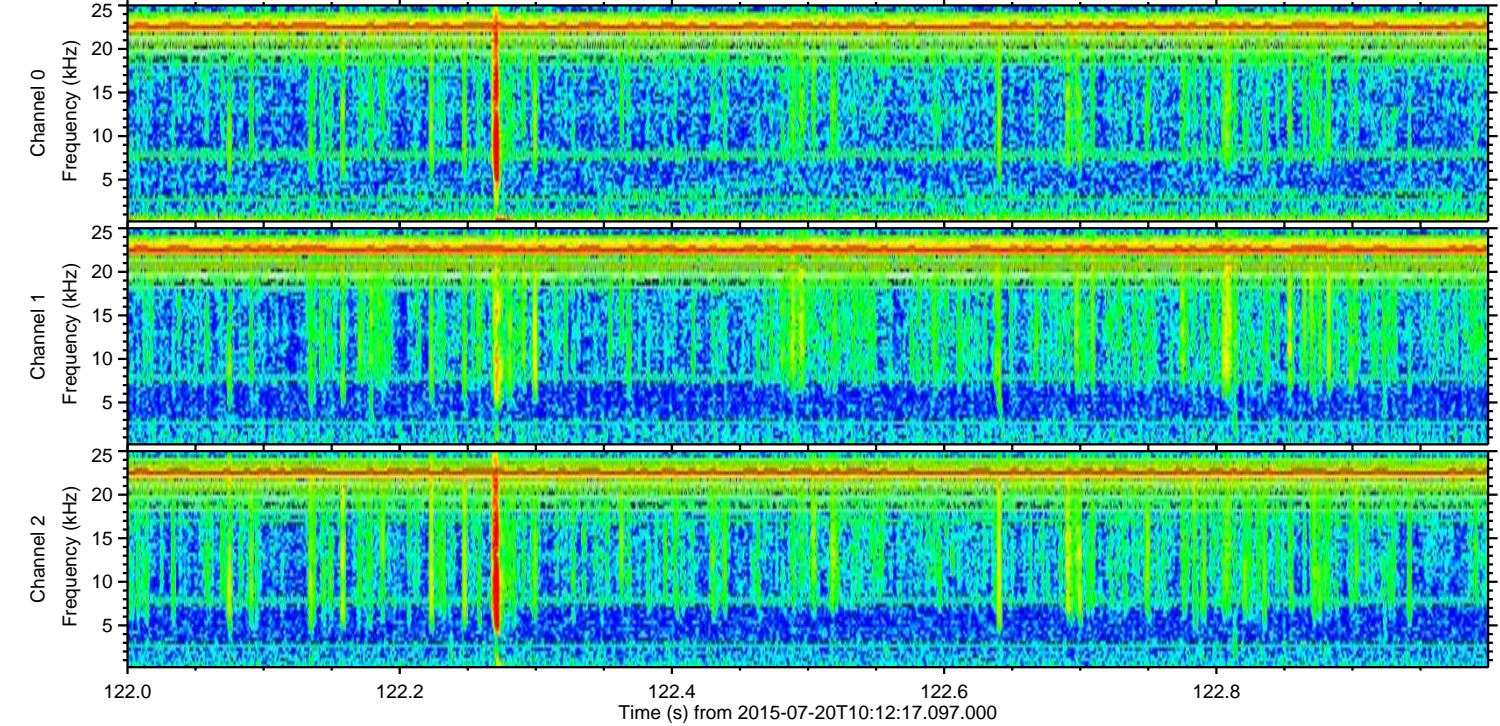
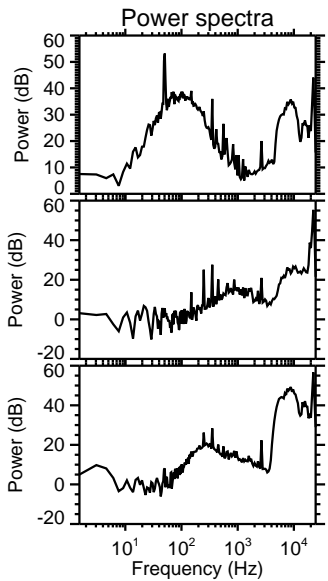
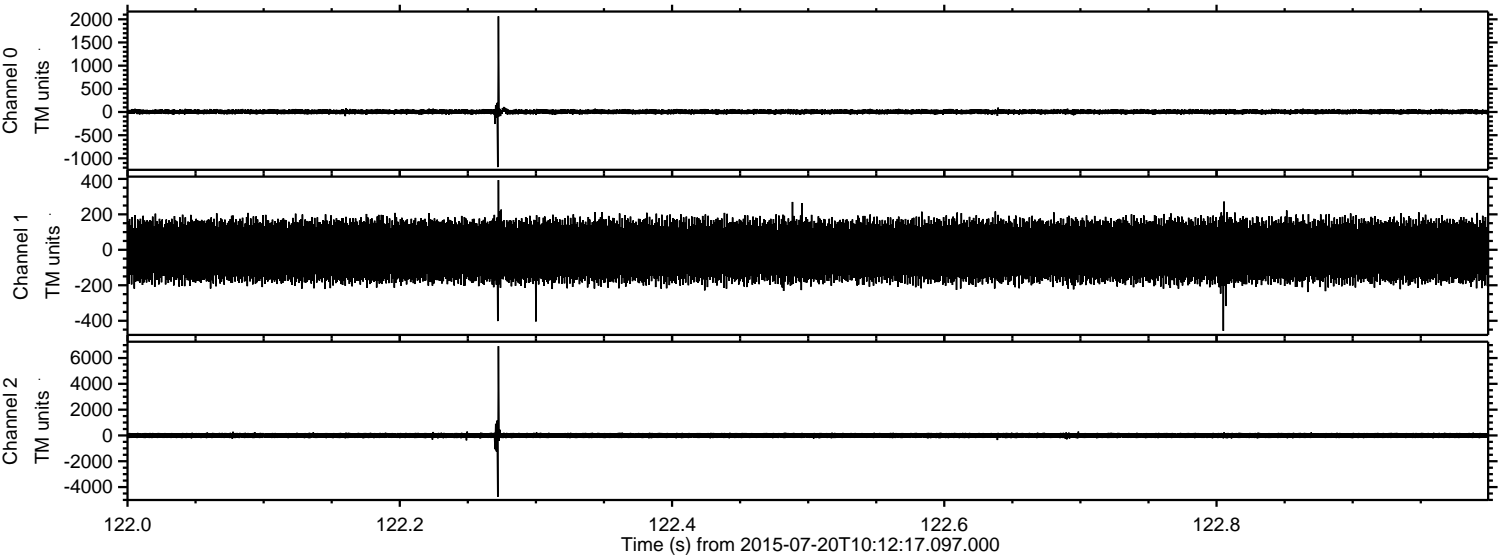



ELMAVAN 3D WAVEFORMS (Measured data sampled at 50 kHz) 51000 packets of 144 samples from 2015-07-20T10:12:17.097.000. Part 121/147

Processed Mon Jul 20 12:19:18 2015 by ELM ver.2012-10-06 from 001\_\_elm20150720\_101216\_\_dat00.bin

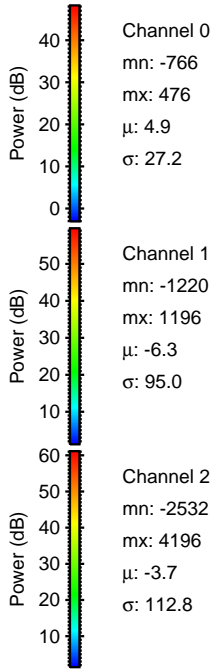
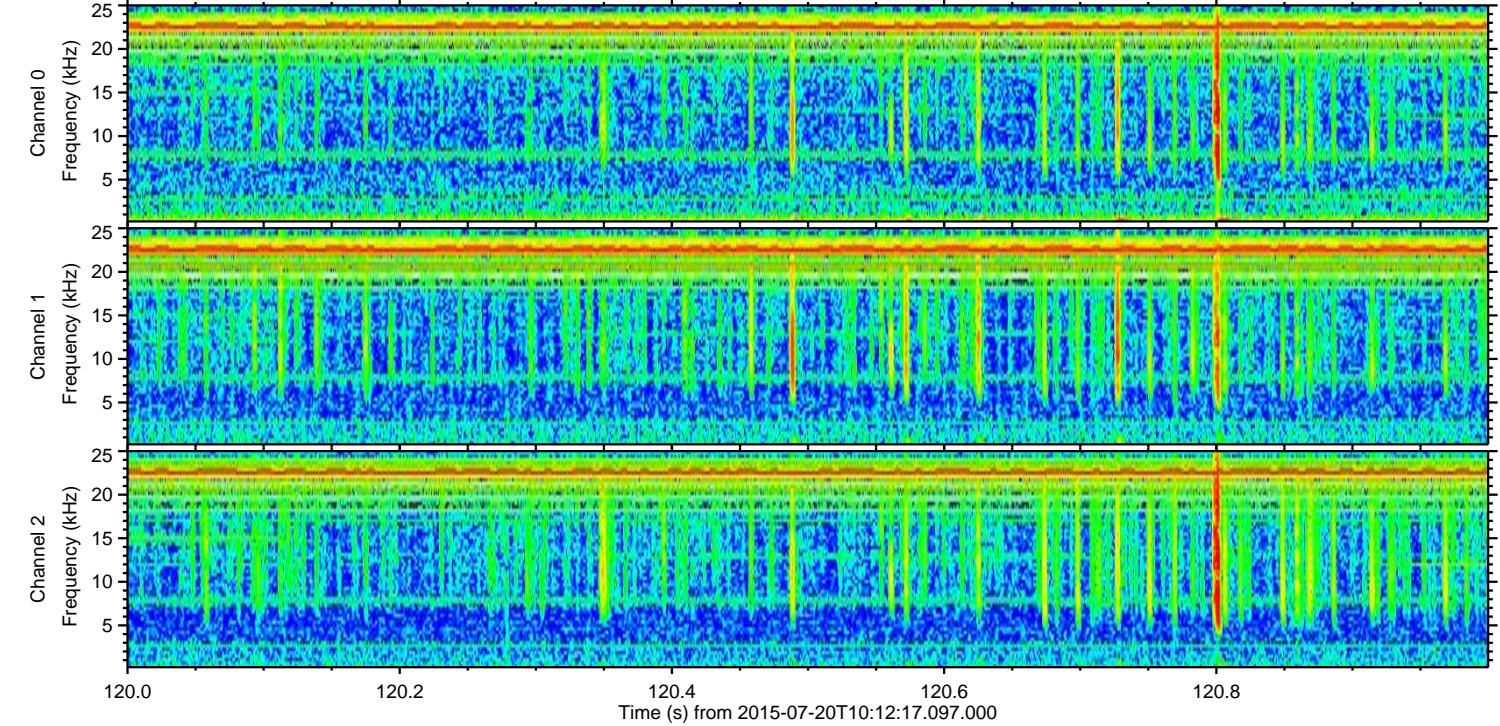
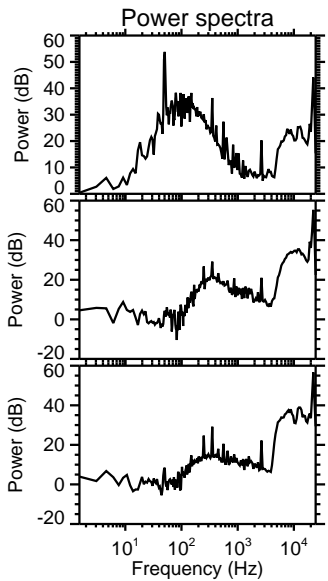
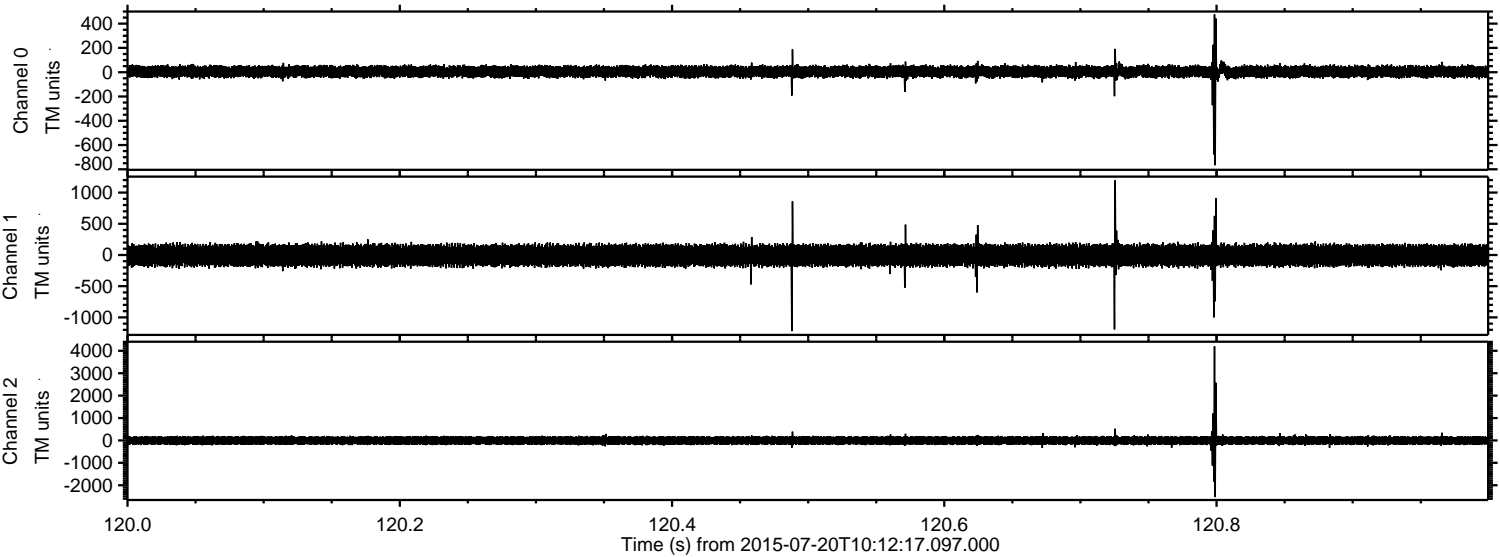



Processed Mon Jul 20 12:19:19 2015 by ELM ver.2012-10-06 from 001\_\_elm20150720\_101216\_\_dat00.bin

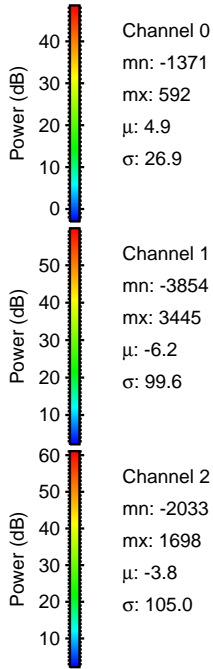
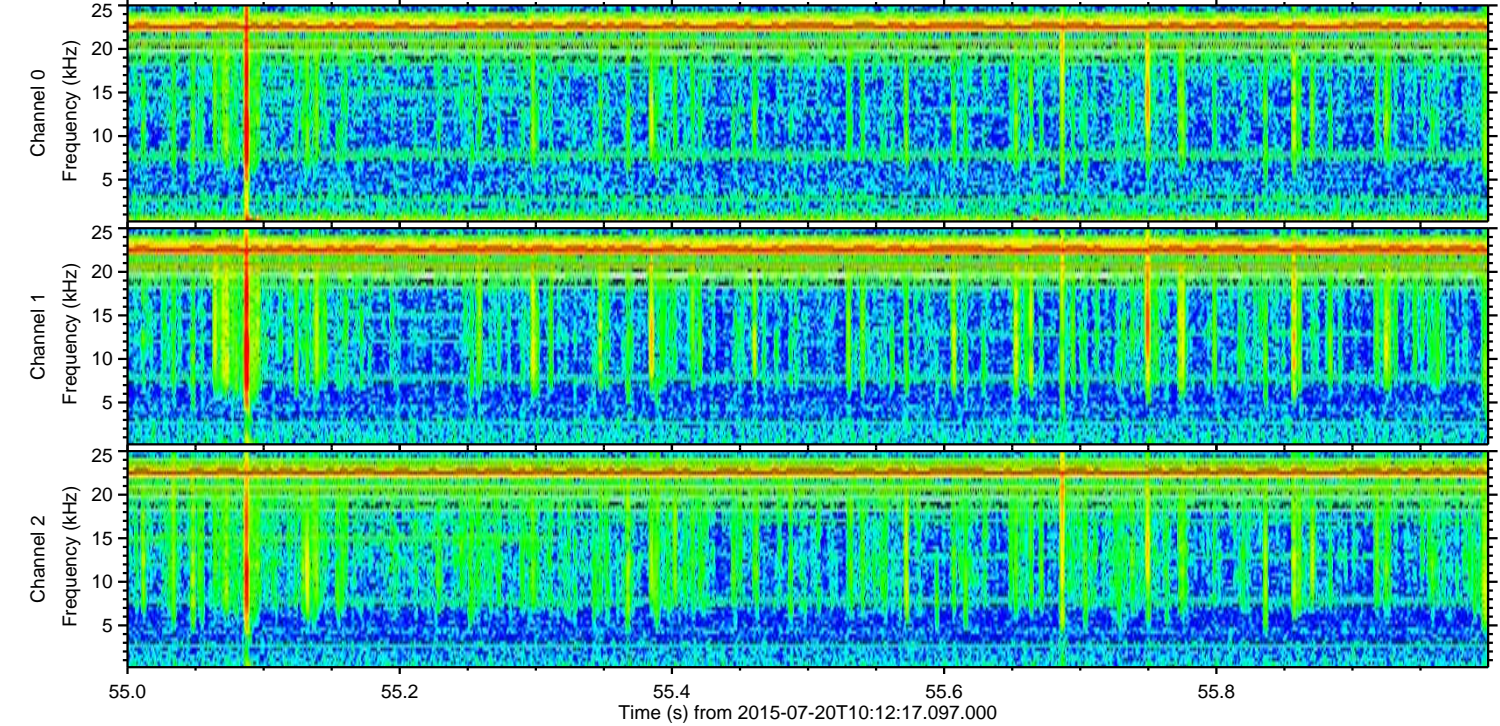
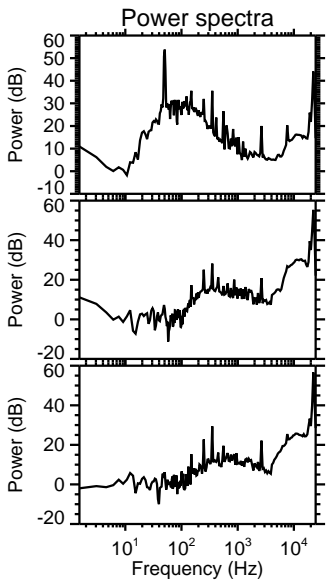
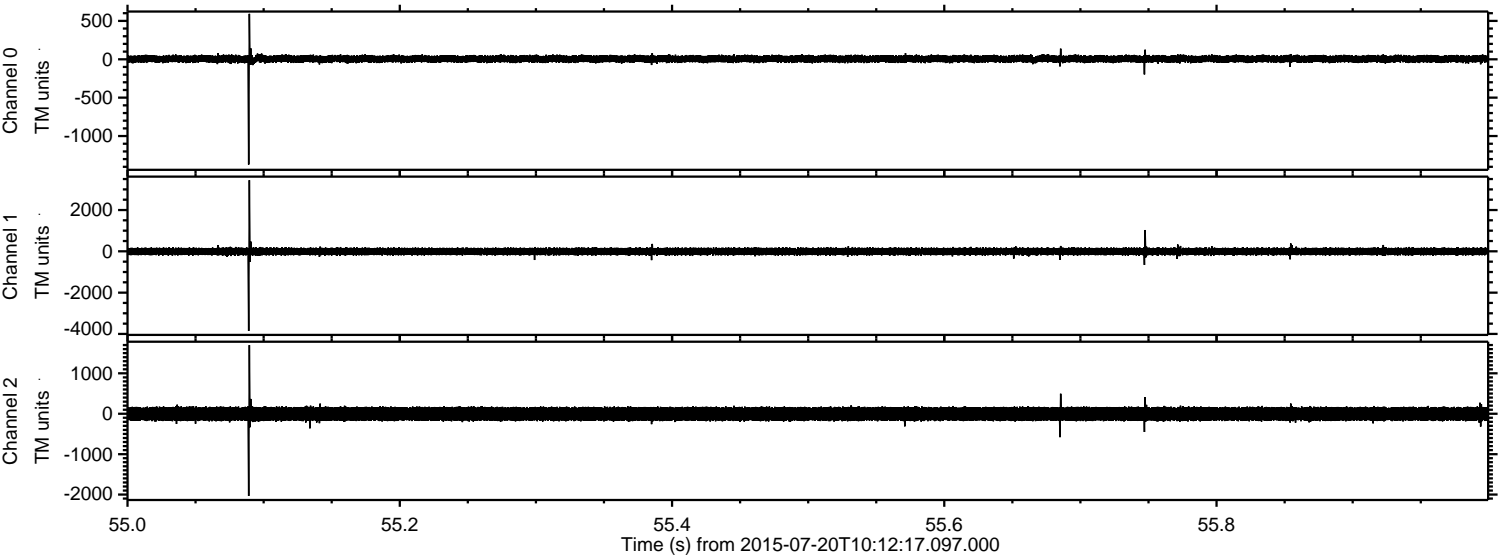

Channel 0  
mn: -1371  
mx: 592  
 $\mu$ : 4.9  
 $\sigma$ : 26.9

Channel 1  
mn: -3854  
mx: 3445  
 $\mu$ : -6.2  
 $\sigma$ : 99.6

Channel 2  
mn: -2033  
mx: 1698  
 $\mu$ : -3.8  
 $\sigma$ : 105.0



ELMAVAN 3D WAVEFORMS (Measured data sampled at 50 kHz) 51000 packets of 144 samples from 2015-07-20T10:12:17.097.000. Part 18/147

Processed Mon Jul 20 12:19:20 2015 by ELM ver.2012-10-06 from 001\_\_elm20150720\_101216\_\_dat00.bin

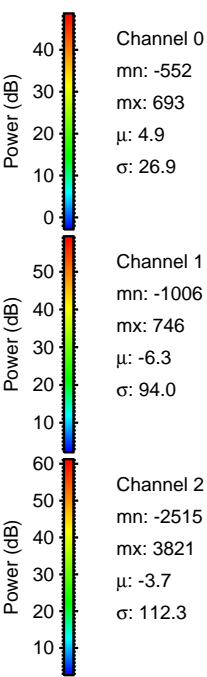
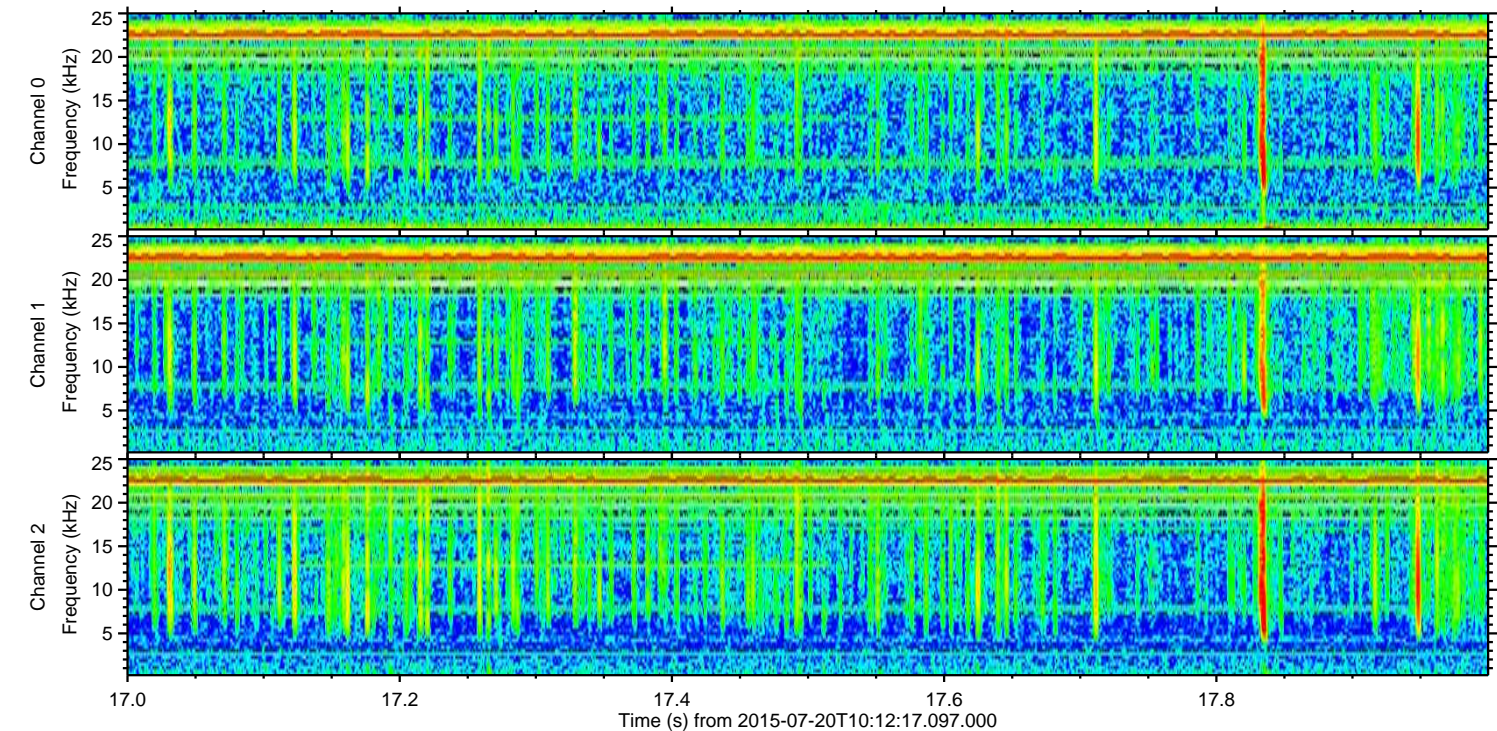
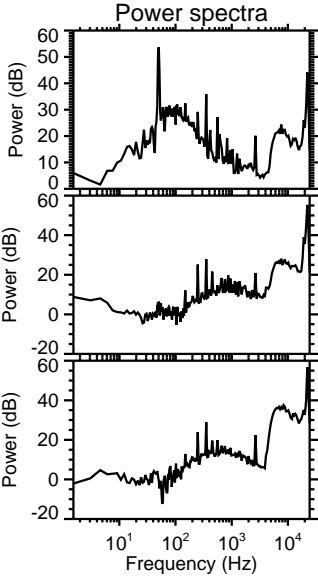
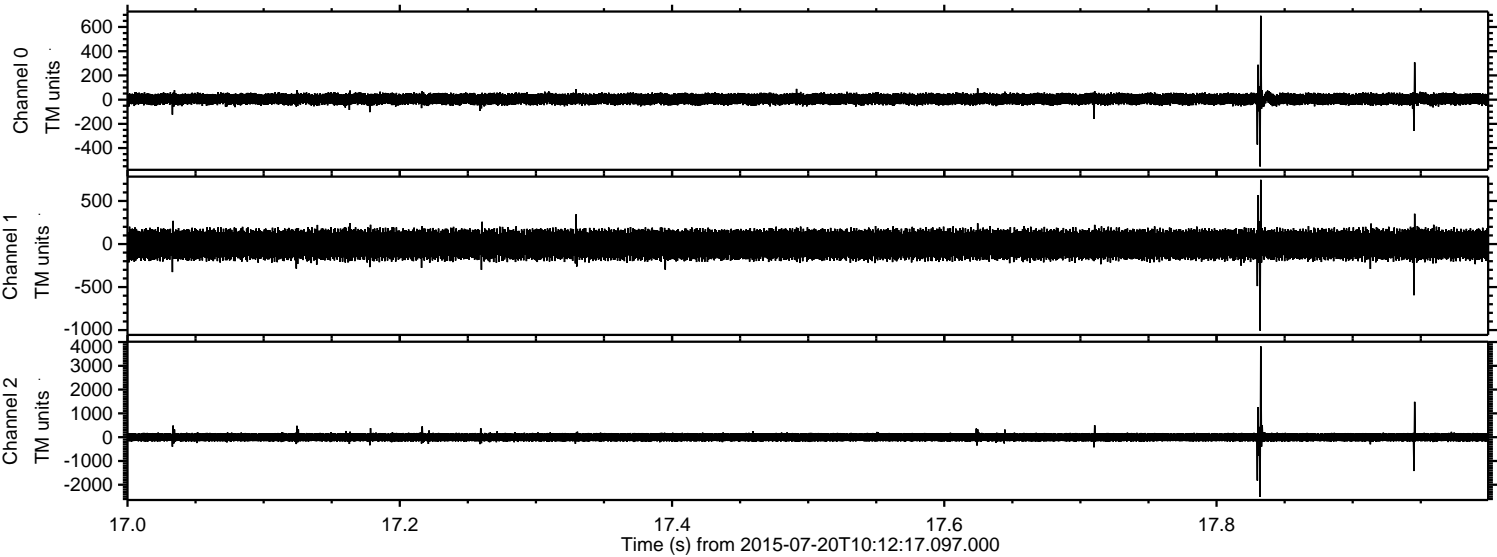



Processed Mon Jul 20 12:19:22 2015 by ELM ver.2012-10-06 from 001\_\_elm20150720\_101216\_\_dat00.bin

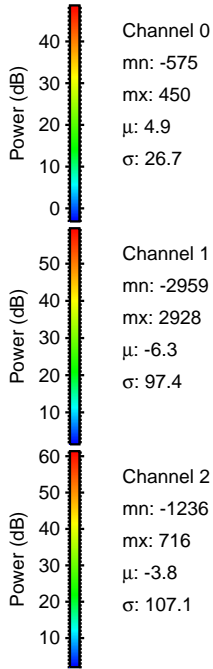
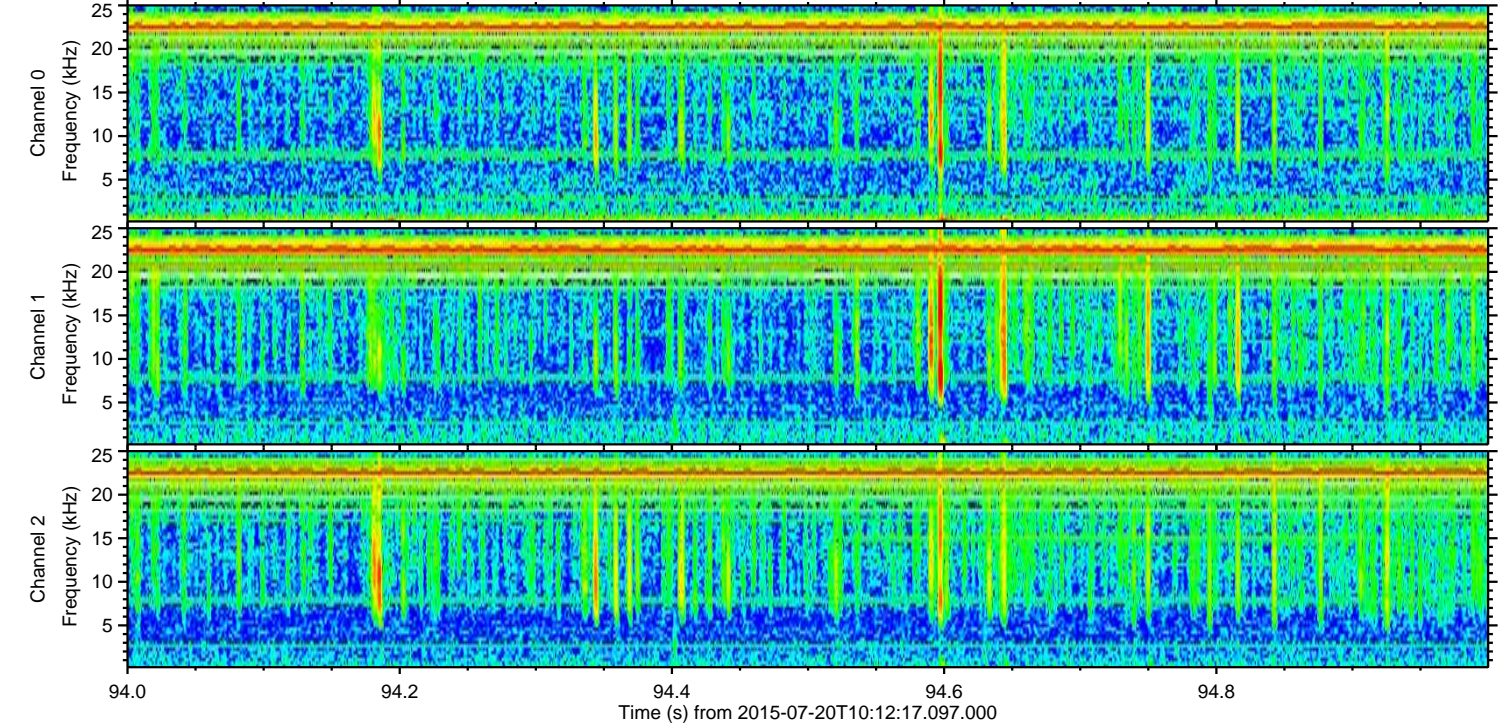
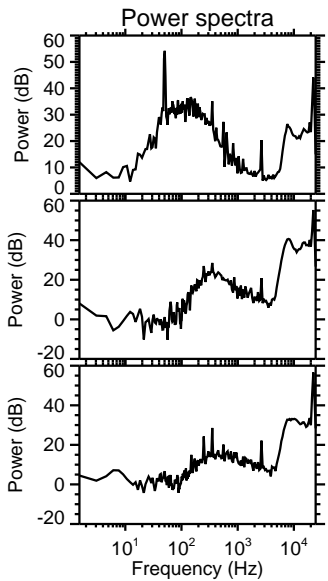
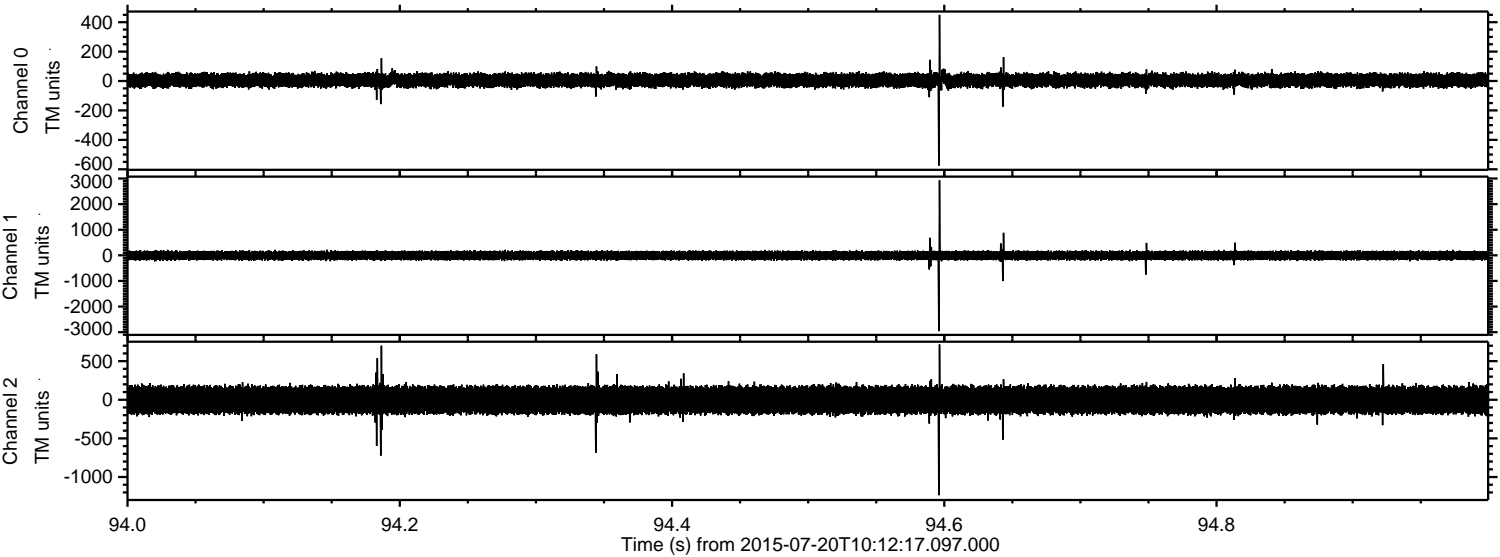



Processed Mon Jul 20 12:19:23 2015 by ELM ver.2012-10-06 from 001\_\_elm20150720\_101216\_\_dat00.bin

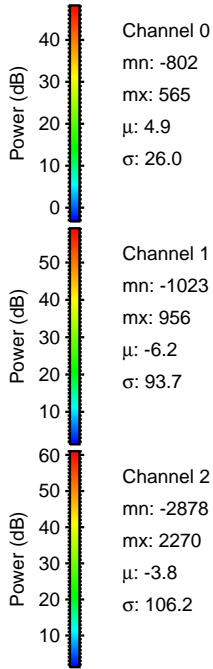
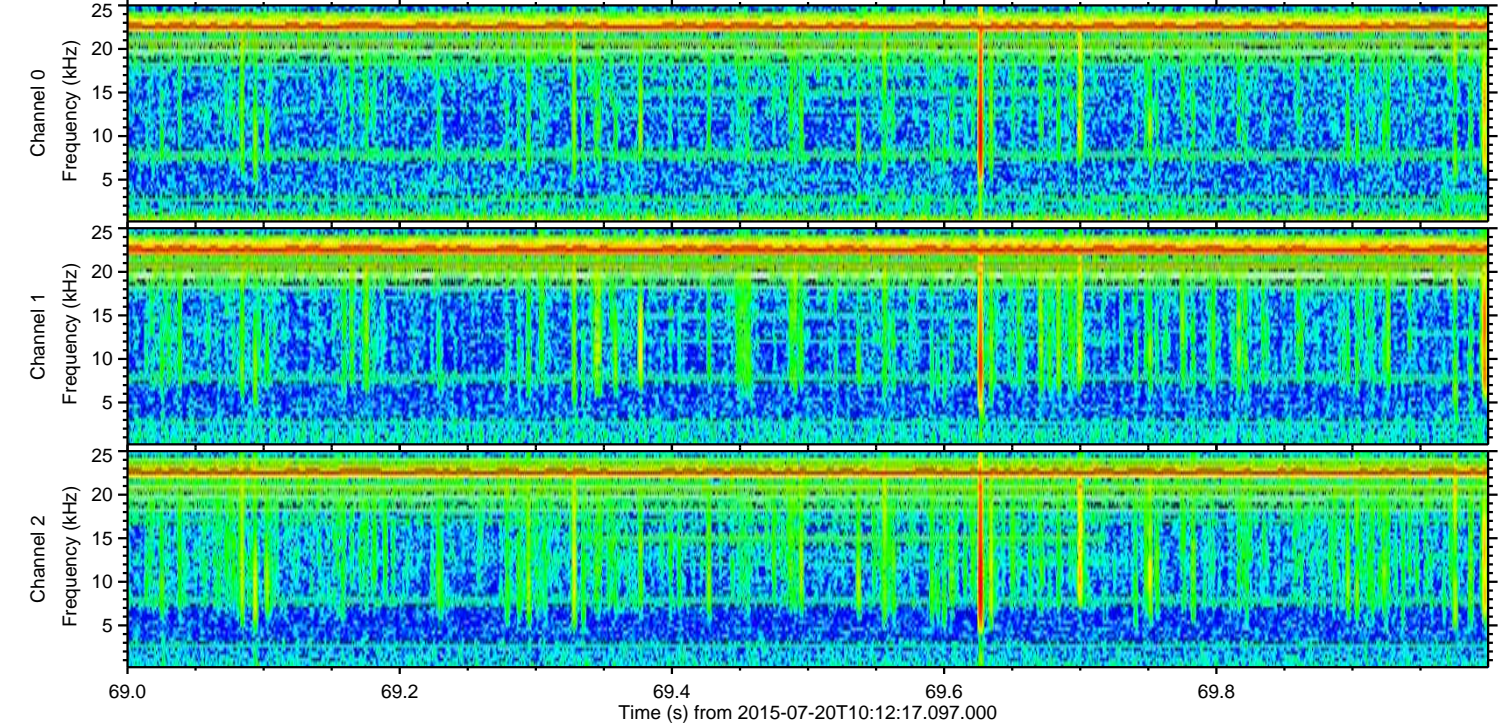
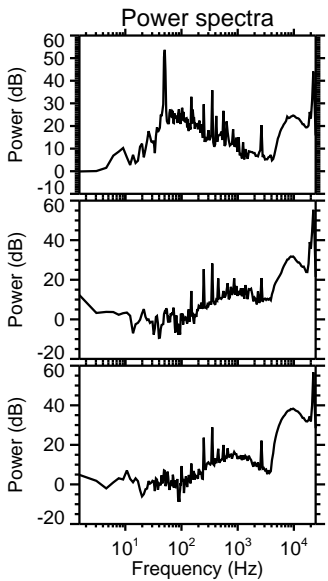
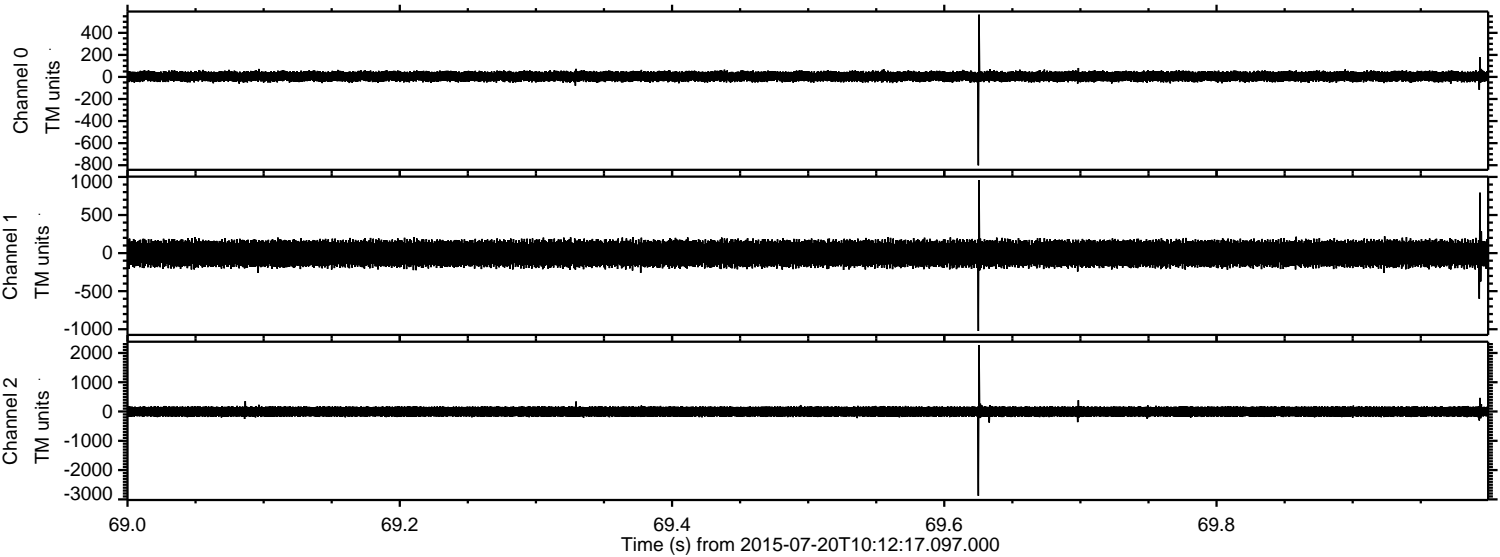

Channel 0  
mn: -802  
mx: 565  
 $\mu$ : 4.9  
 $\sigma$ : 26.0

Channel 1  
mn: -1023  
mx: 956  
 $\mu$ : -6.2  
 $\sigma$ : 93.7

Channel 2  
mn: -2878  
mx: 2270  
 $\mu$ : -3.8  
 $\sigma$ : 106.2



Processed Mon Jul 20 12:19:24 2015 by ELM ver.2012-10-06 from 001\_\_elm20150720\_101216\_\_dat00.bin

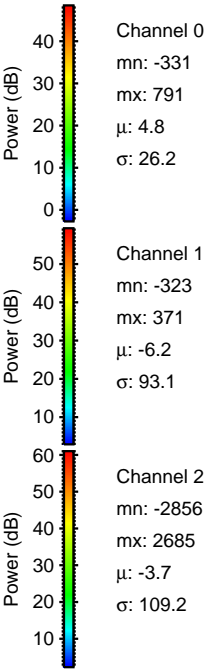
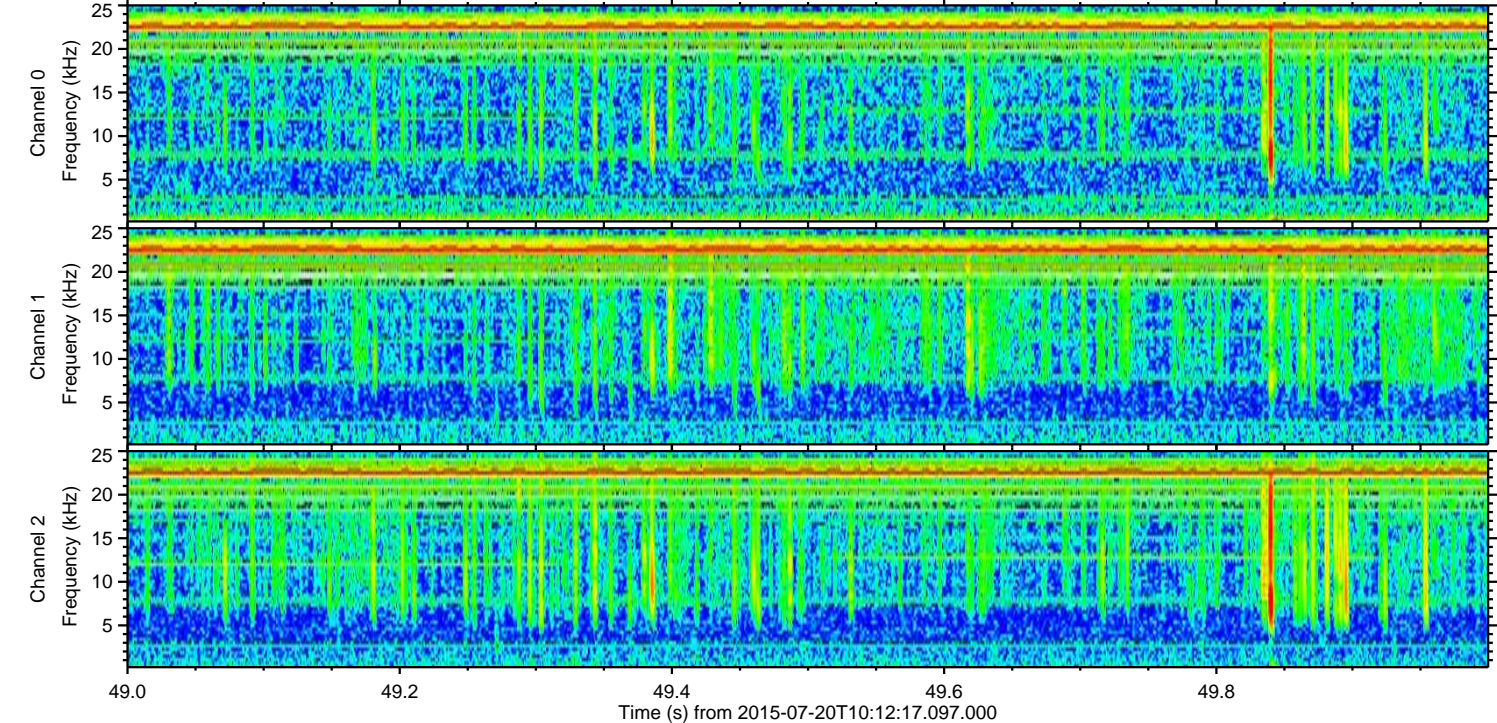
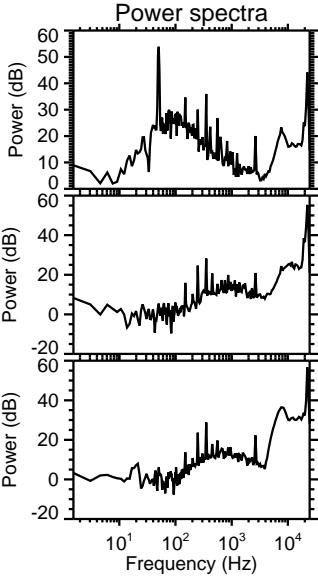
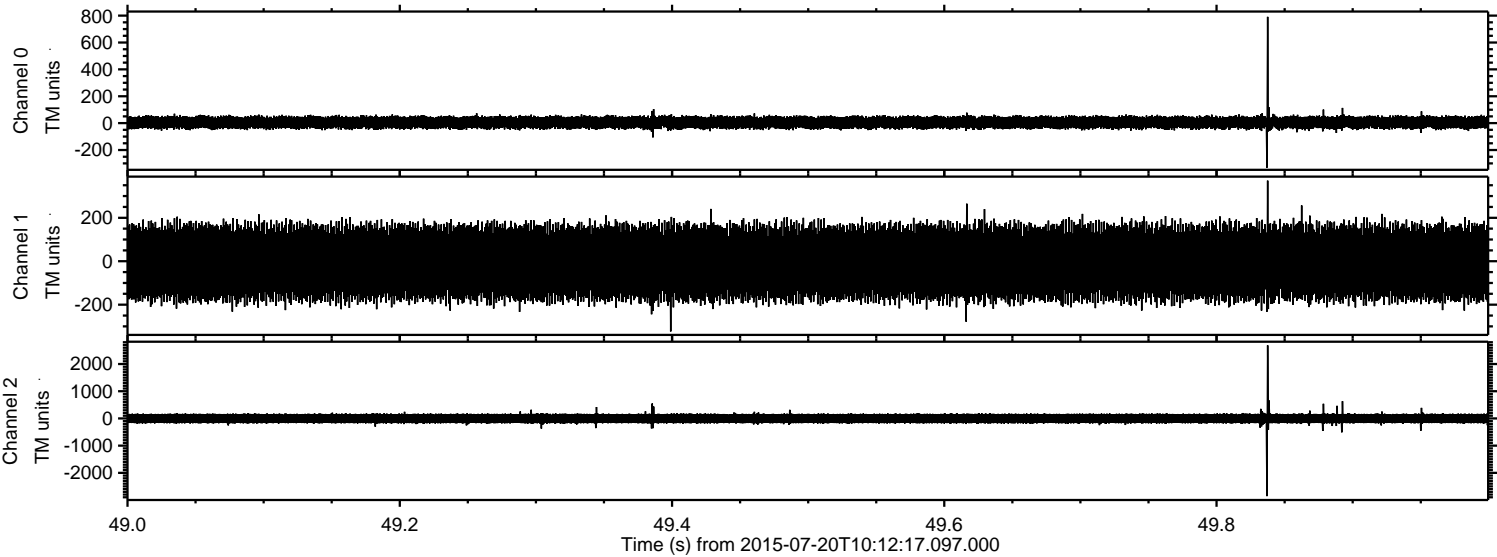



Processed Mon Jul 20 12:19:25 2015 by ELM ver.2012-10-06 from 001\_\_elm20150720\_101216\_\_dat00.bin

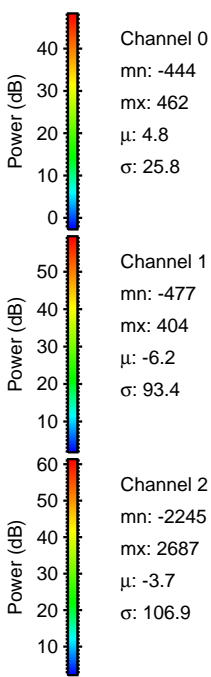
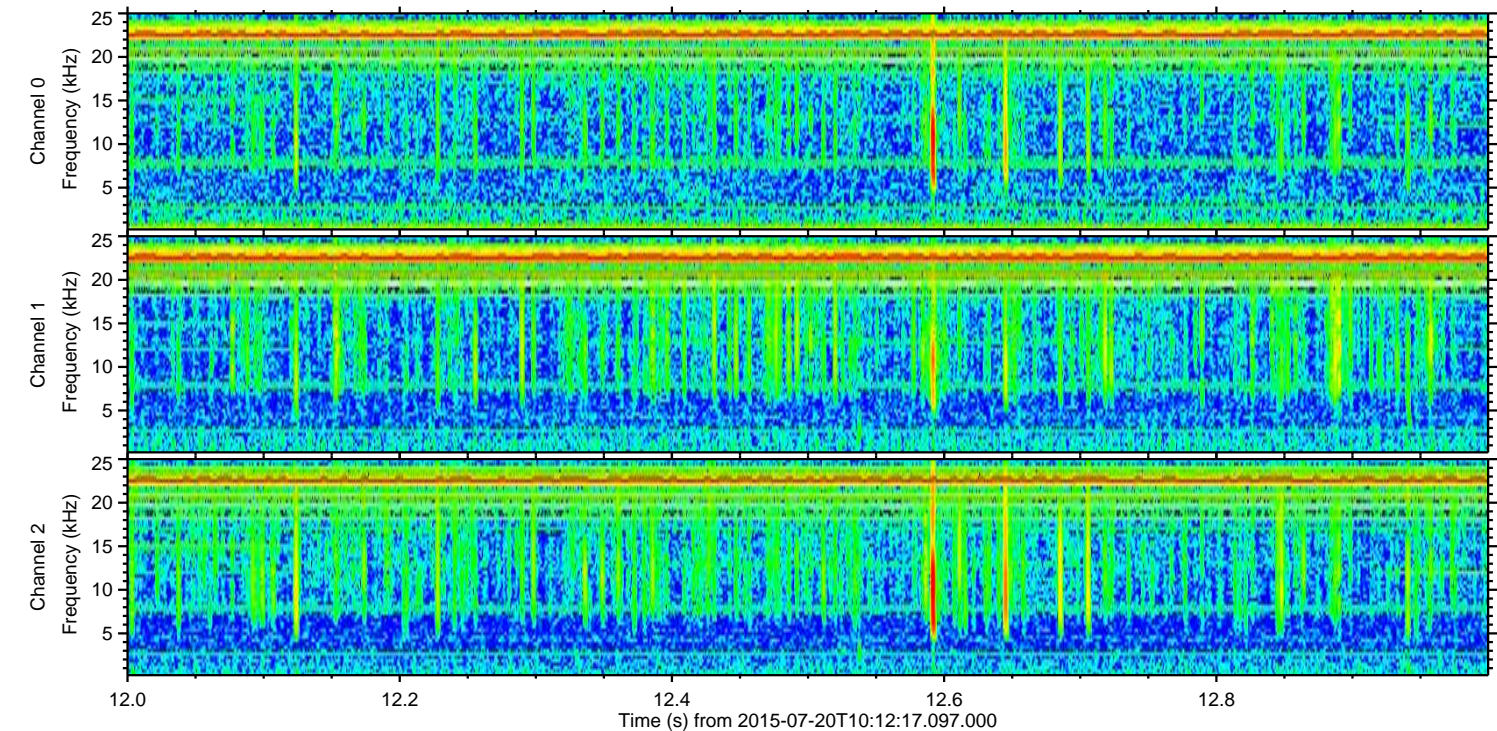
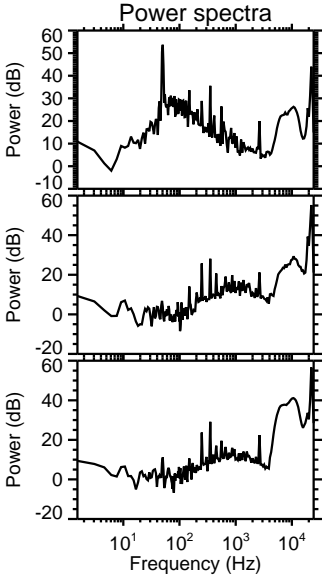
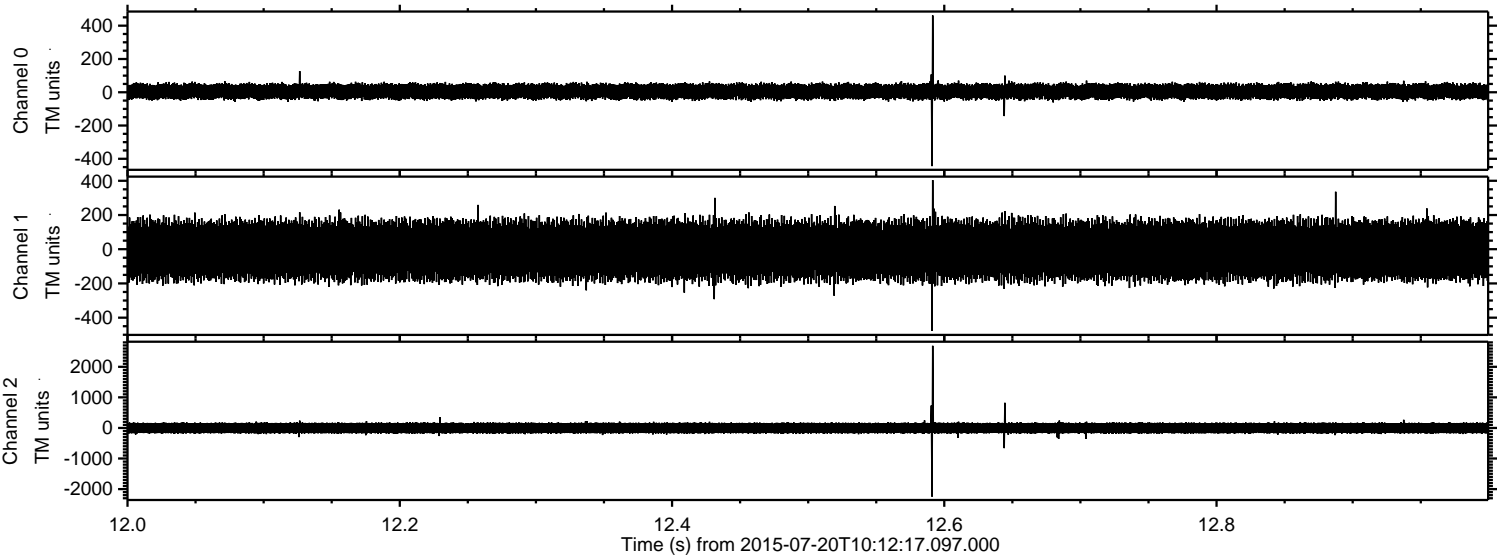



Processed Mon Jul 20 12:19:26 2015 by ELM ver.2012-10-06 from 001\_\_elm20150720\_101216\_\_dat00.bin

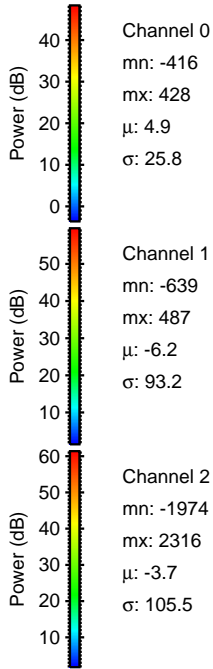
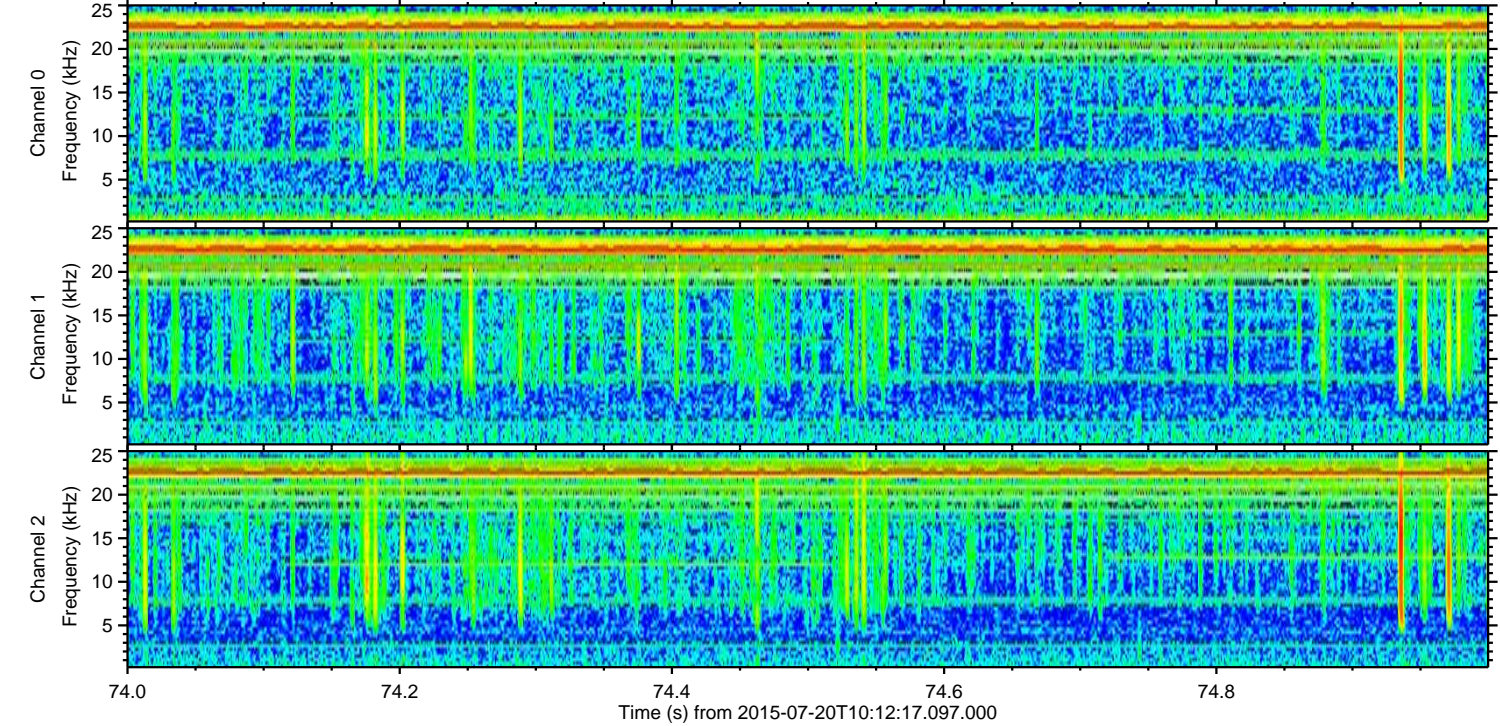
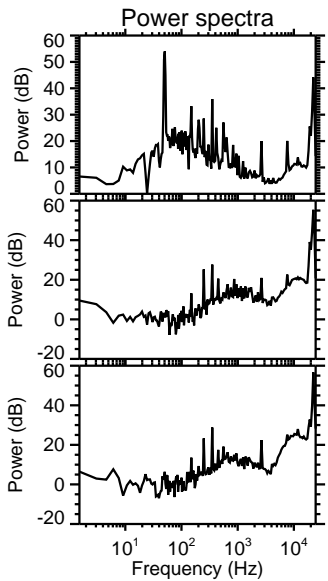
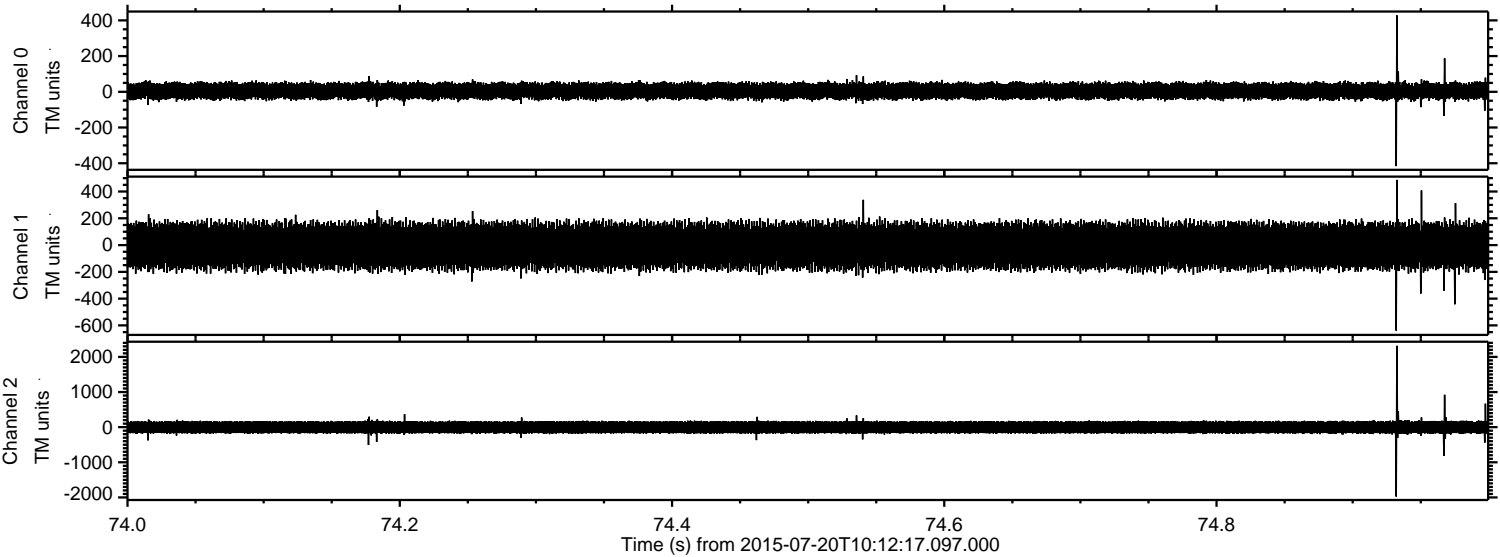

Channel 0  
mn: -416  
mx: 428  
 $\mu$ : 4.9  
 $\sigma$ : 25.8

Channel 1  
mn: -639  
mx: 487  
 $\mu$ : -6.2  
 $\sigma$ : 93.2

Channel 2  
mn: -1974  
mx: 2316  
 $\mu$ : -3.7  
 $\sigma$ : 105.5



Processed Mon Jul 20 12:19:27 2015 by ELM ver.2012-10-06 from 001\_\_elm20150720\_101216\_\_dat00.bin

