

# ELMAVAN 3D WAVEFORMS (Measured data sampled at 50 kHz) 51000 packets of 144 samples from 2015-07-20T08:52:13.654.000.

Processed Mon Jul 20 10:58:39 2015 by ELM ver.2012-10-06 from 001\_\_elm20150720\_085212\_\_dat00.bin

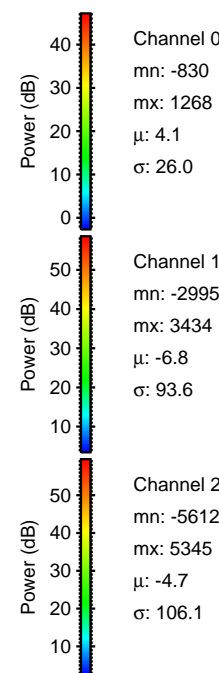
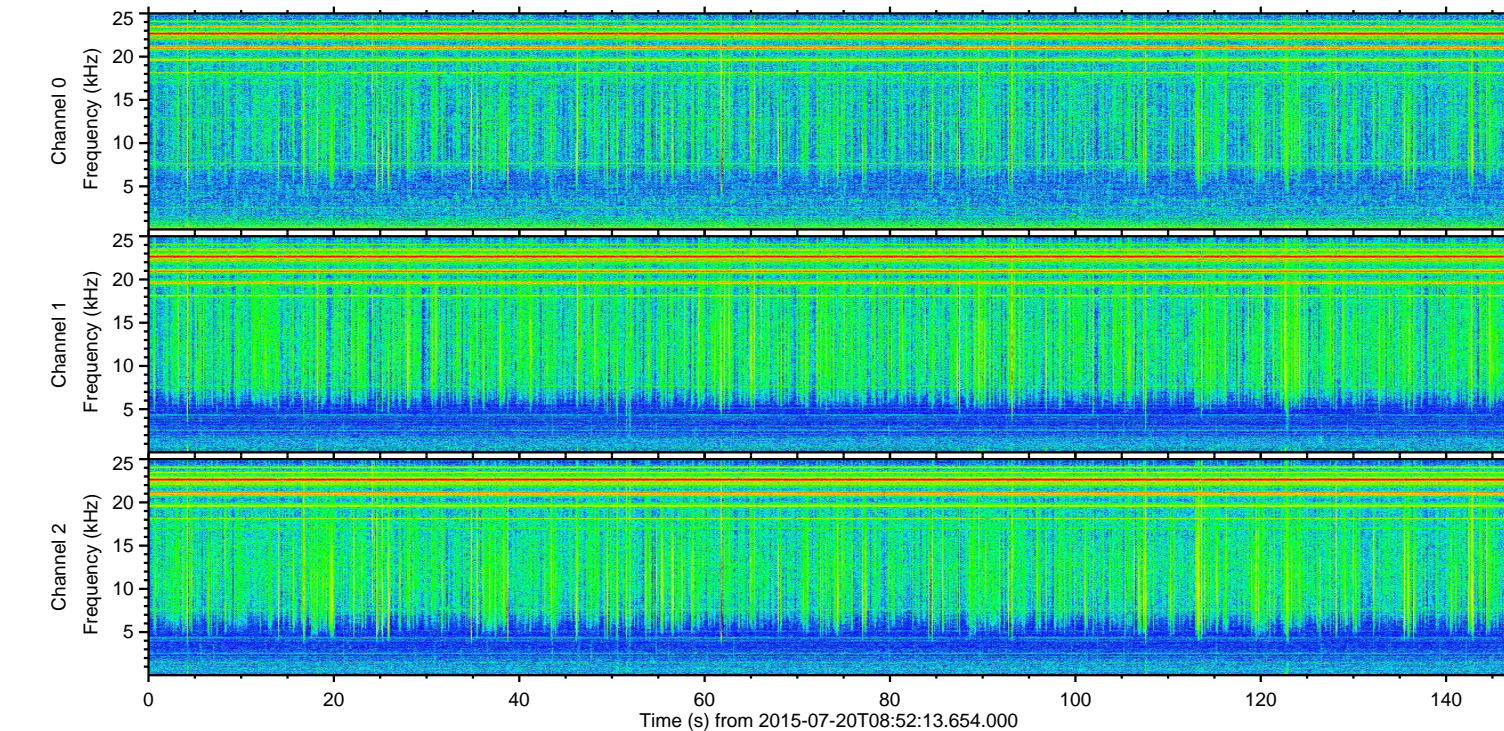
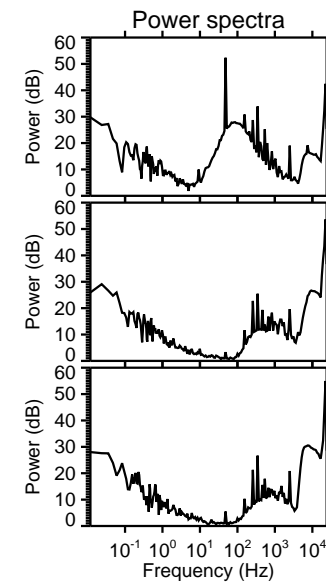
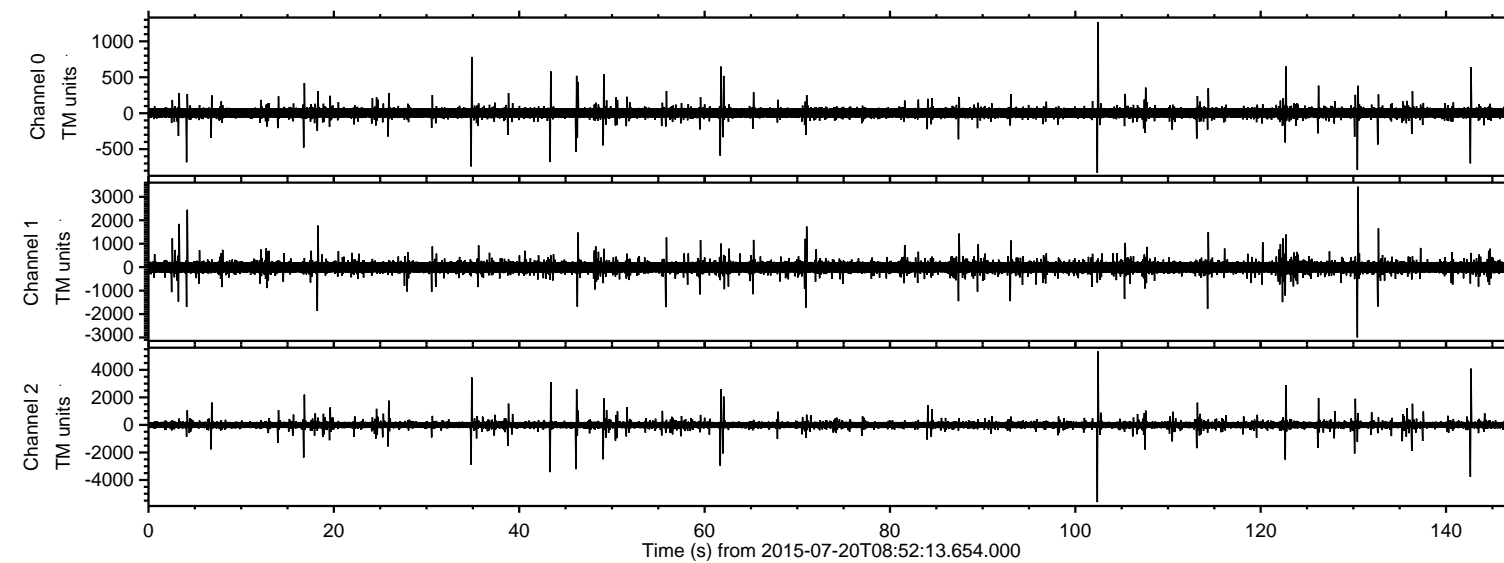

Channel 0  
mn: -830  
mx: 1268  
 $\mu$ : 4.1  
 $\sigma$ : 26.0

Channel 1  
mn: -2995  
mx: 3434  
 $\mu$ : -6.8  
 $\sigma$ : 93.6

Channel 2  
mn: -5612  
mx: 5345  
 $\mu$ : -4.7  
 $\sigma$ : 106.1



ELMAVAN 3D WAVEFORMS (Measured data sampled at 50 kHz) 51000 packets of 144 samples from 2015-07-20T08:52:13.654.000. Part 103/147

Processed Mon Jul 20 10:58:52 2015 by ELM ver.2012-10-06 from 001\_\_elm20150720\_085212\_\_dat00.bin

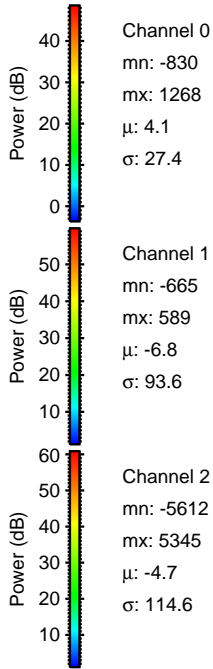
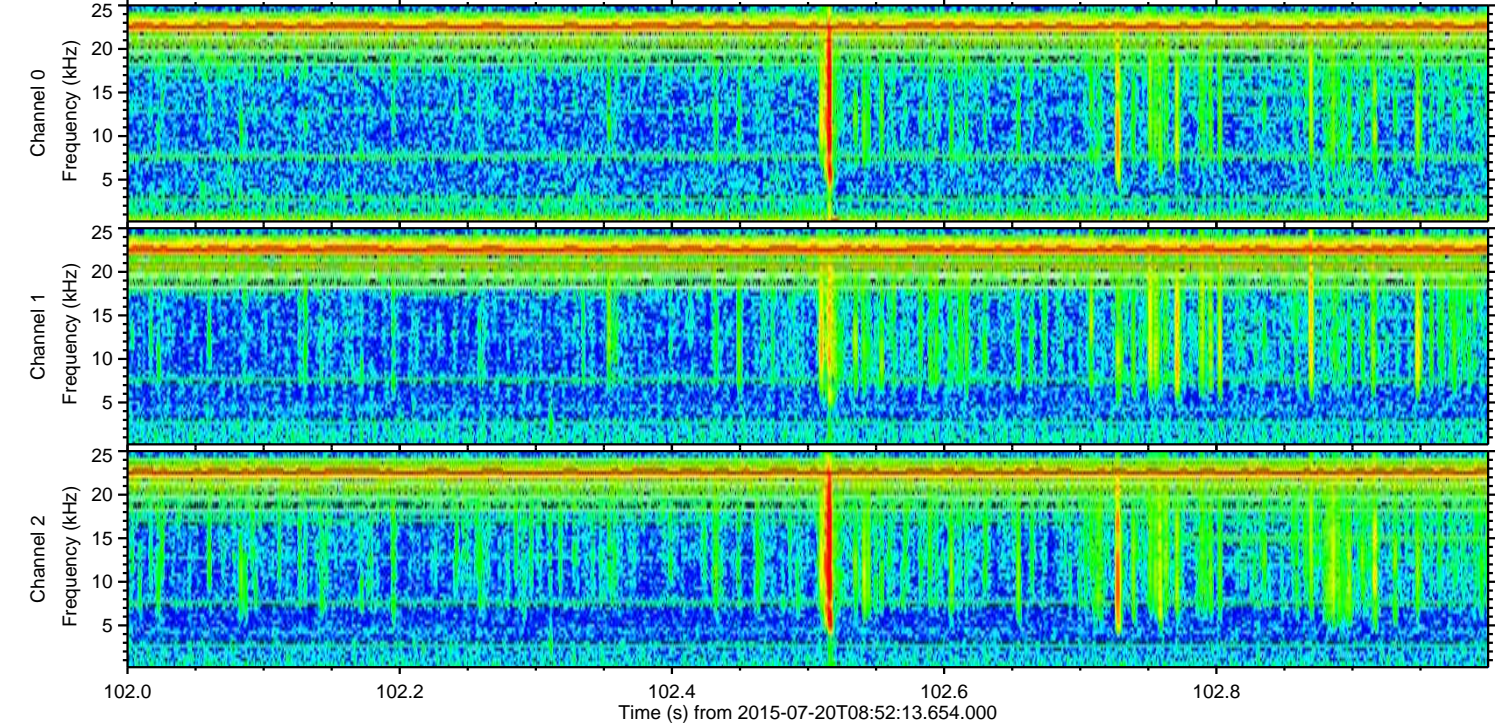
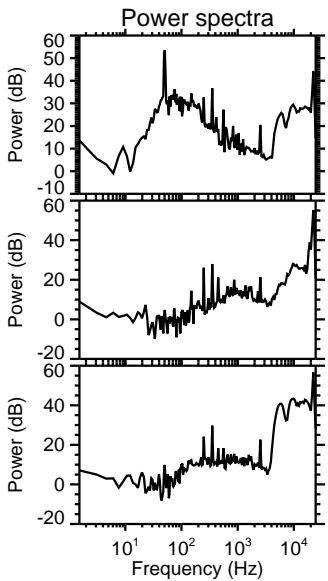
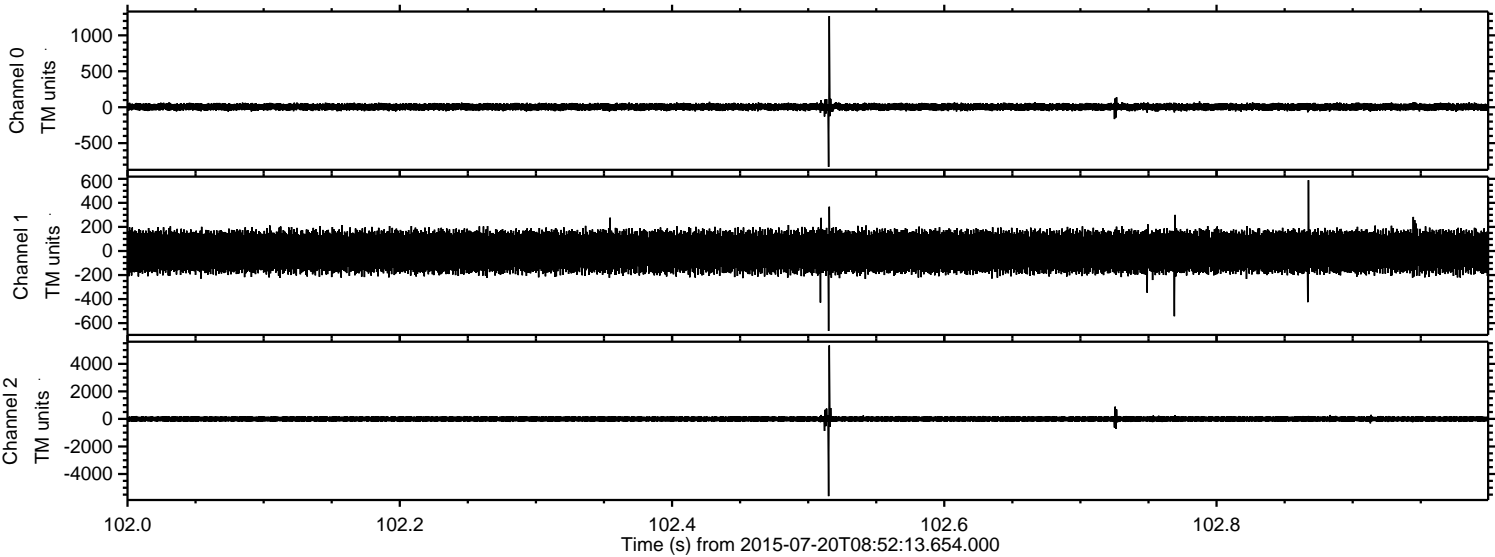



ELMAVAN 3D WAVEFORMS (Measured data sampled at 50 kHz) 51000 packets of 144 samples from 2015-07-20T08:52:13.654.000. Part 143/147

Processed Mon Jul 20 10:58:53 2015 by ELM ver.2012-10-06 from 001\_\_elm20150720\_085212\_\_dat00.bin

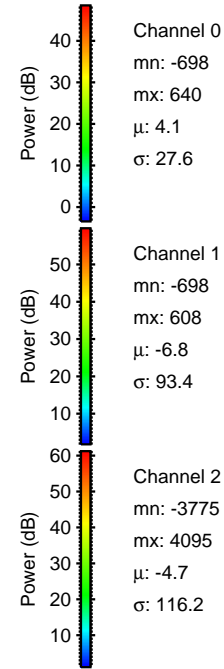
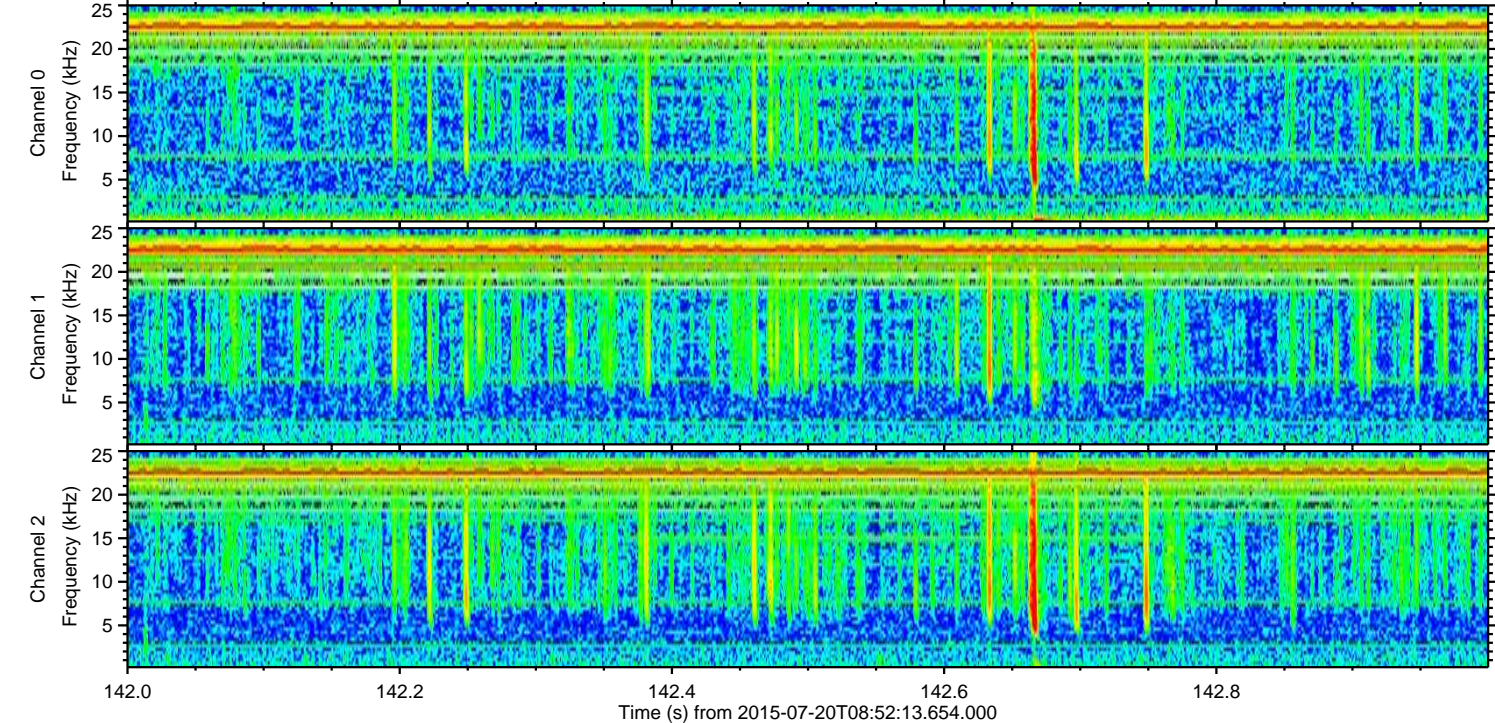
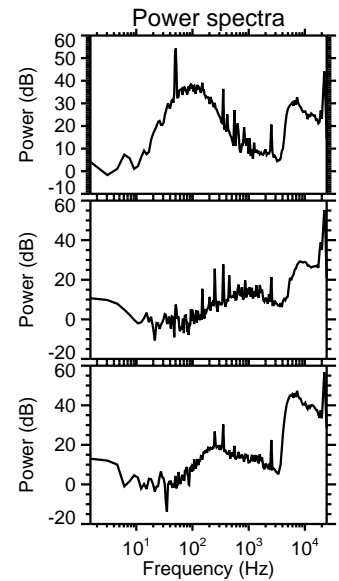
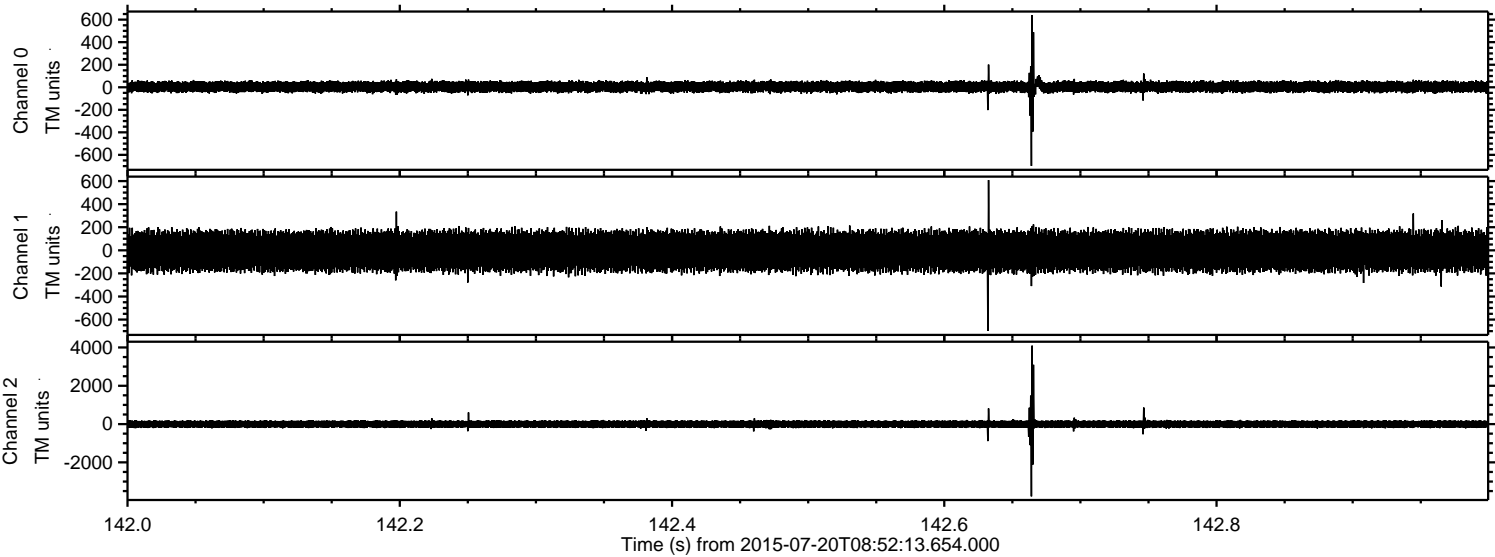



Processed Mon Jul 20 10:58:54 2015 by ELM ver.2012-10-06 from 001\_\_elm20150720\_085212\_\_dat00.bin

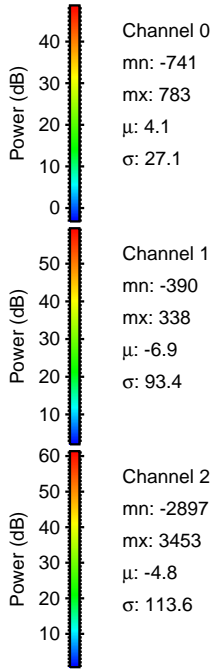
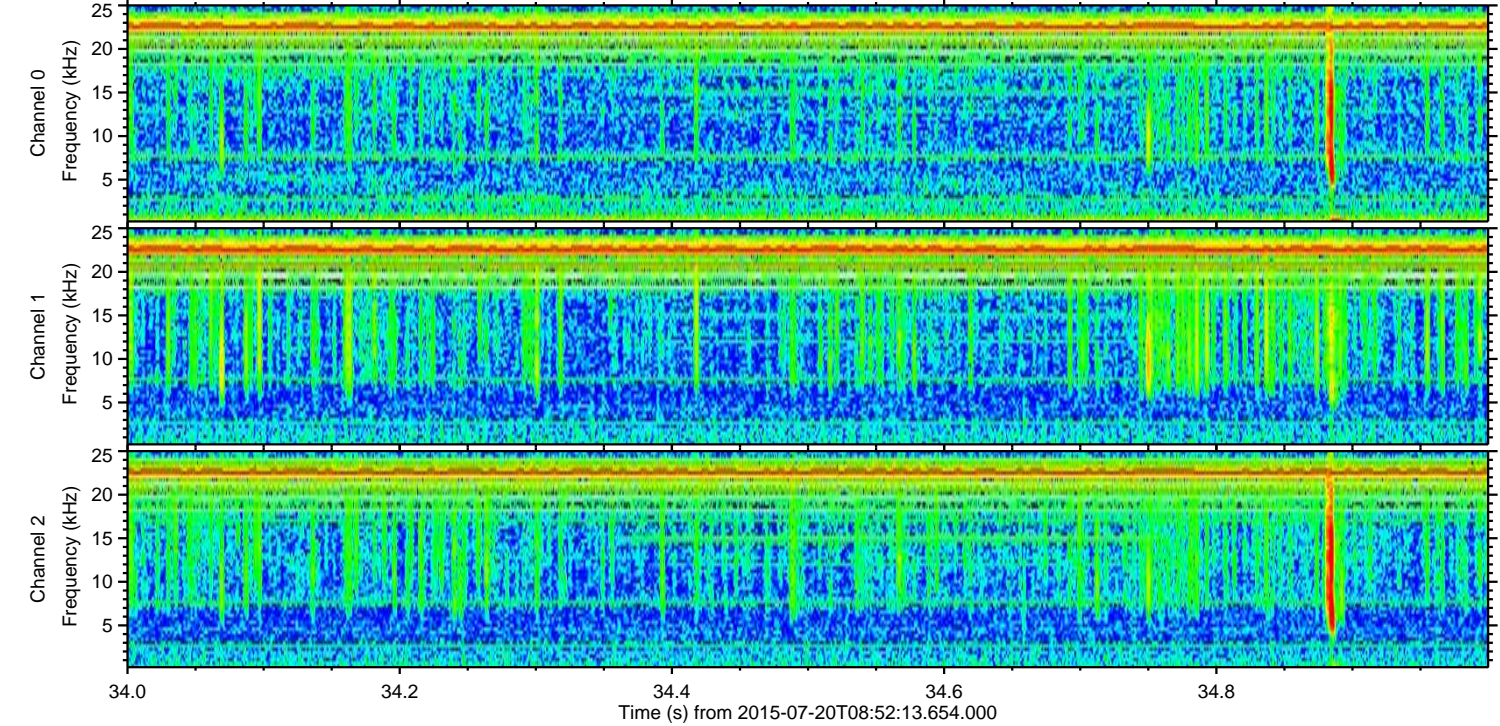
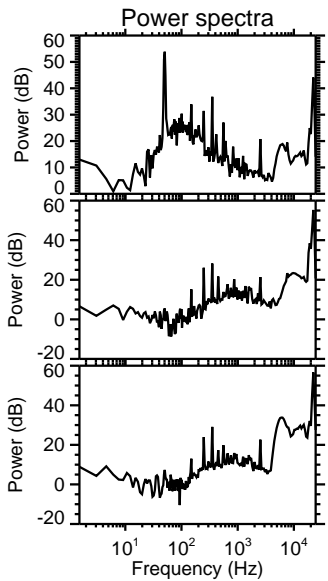
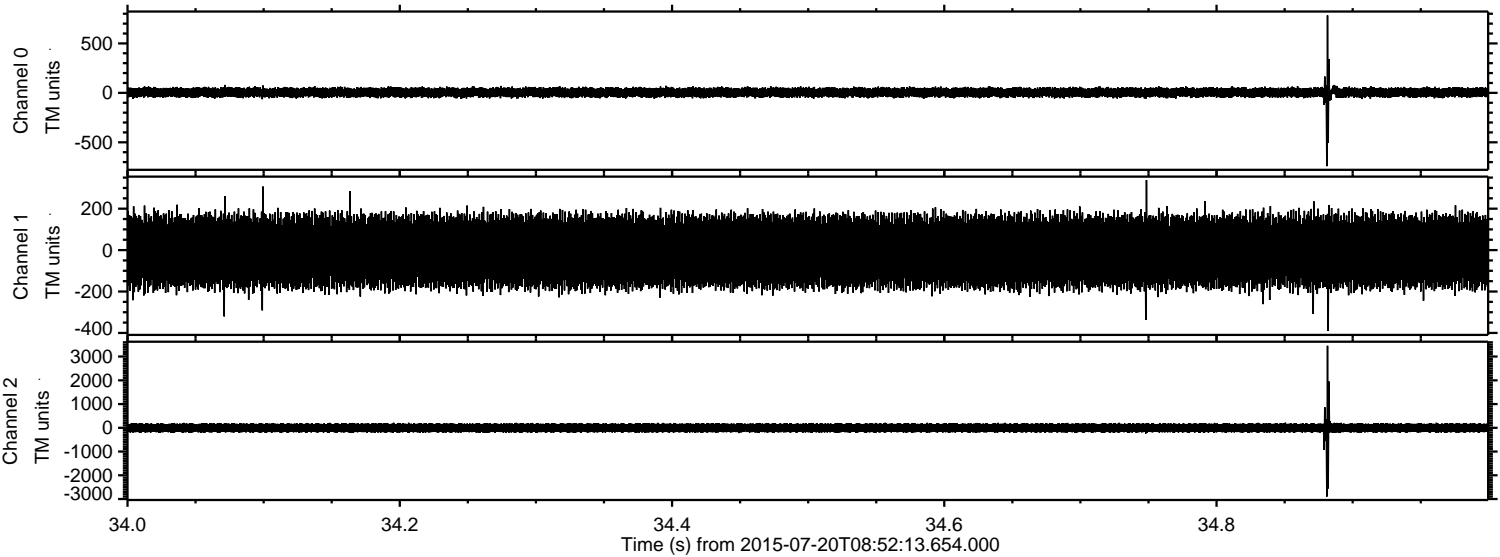

Channel 0  
mn: -741  
mx: 783  
 $\mu$ : 4.1  
 $\sigma$ : 27.1

Channel 1  
mn: -390  
mx: 338  
 $\mu$ : -6.9  
 $\sigma$ : 93.4

Channel 2  
mn: -2897  
mx: 3453  
 $\mu$ : -4.8  
 $\sigma$ : 113.6



ELMAVAN 3D WAVEFORMS (Measured data sampled at 50 kHz) 51000 packets of 144 samples from 2015-07-20T08:52:13.654.000. Part 131/147

Processed Mon Jul 20 10:58:55 2015 by ELM ver.2012-10-06 from 001\_\_elm20150720\_085212\_\_dat00.bin

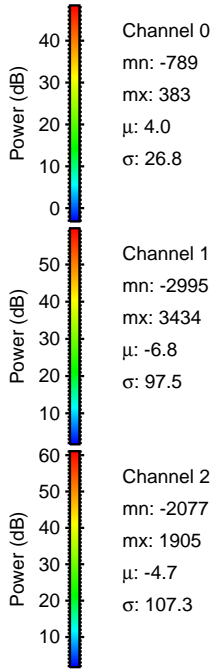
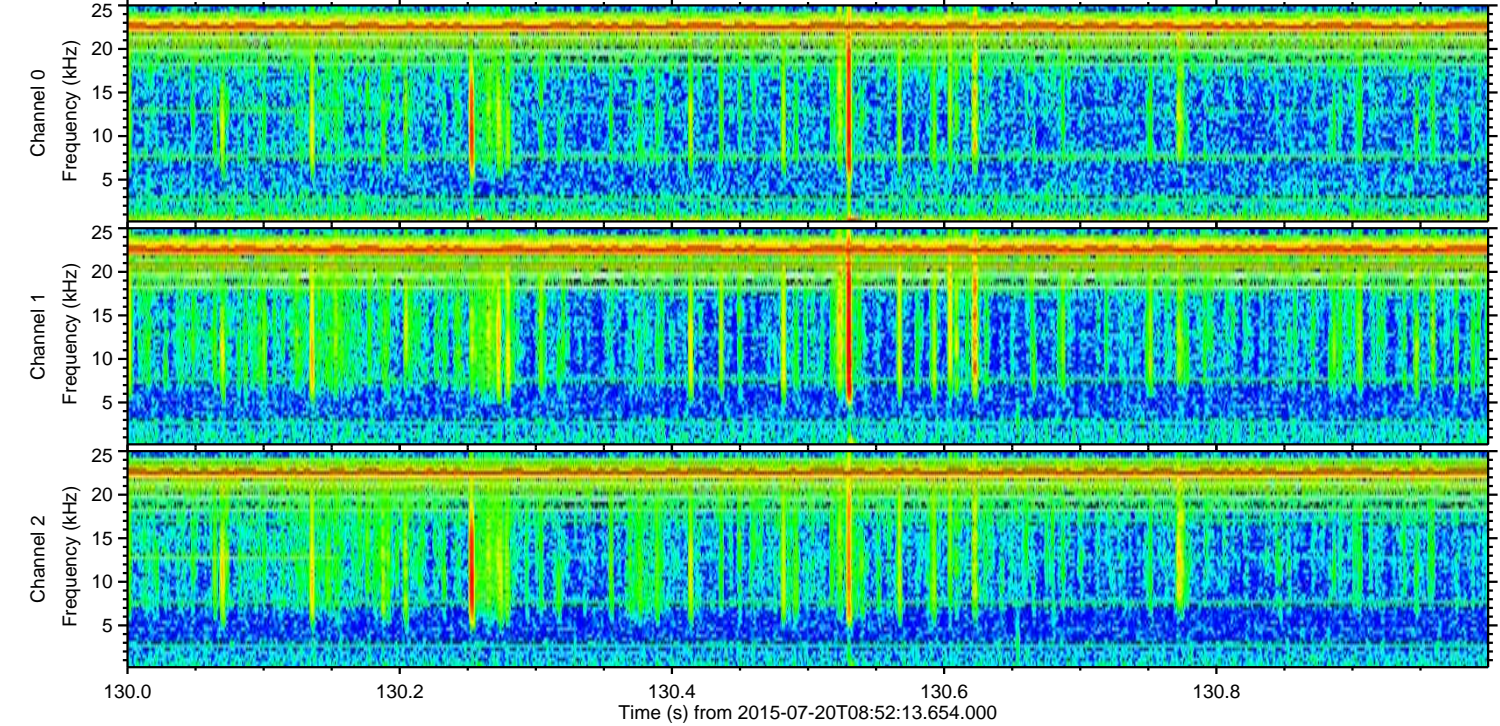
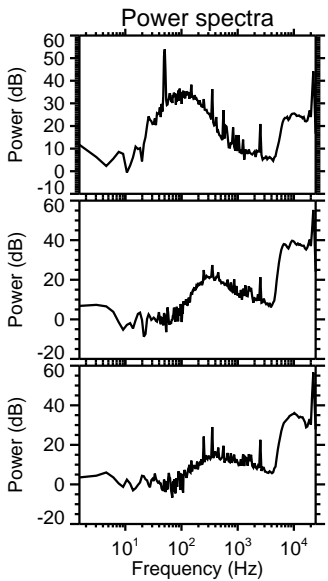
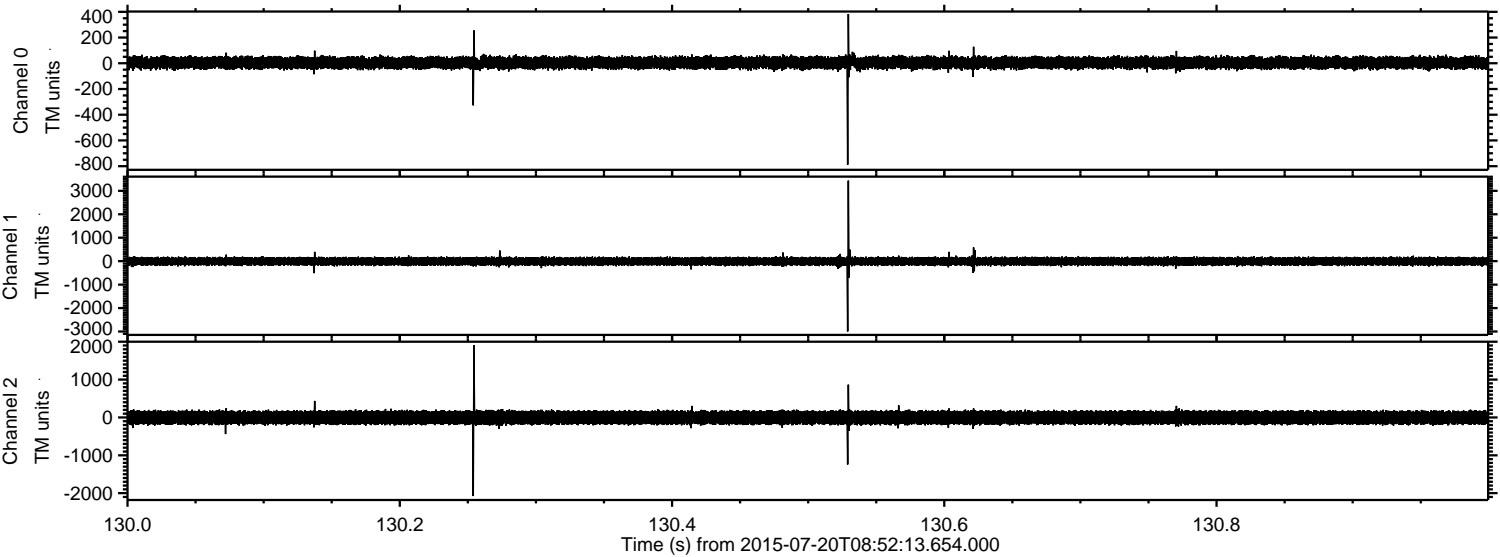



ELMAVAN 3D WAVEFORMS (Measured data sampled at 50 kHz) 51000 packets of 144 samples from 2015-07-20T08:52:13.654.000. Part 44/147

Processed Mon Jul 20 10:58:56 2015 by ELM ver.2012-10-06 from 001\_\_elm20150720\_085212\_\_dat00.bin

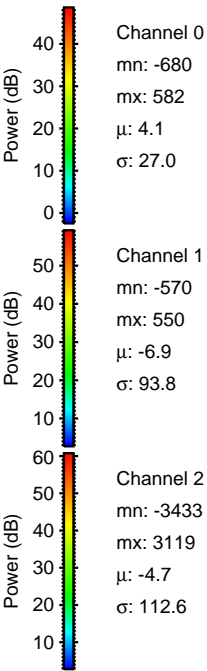
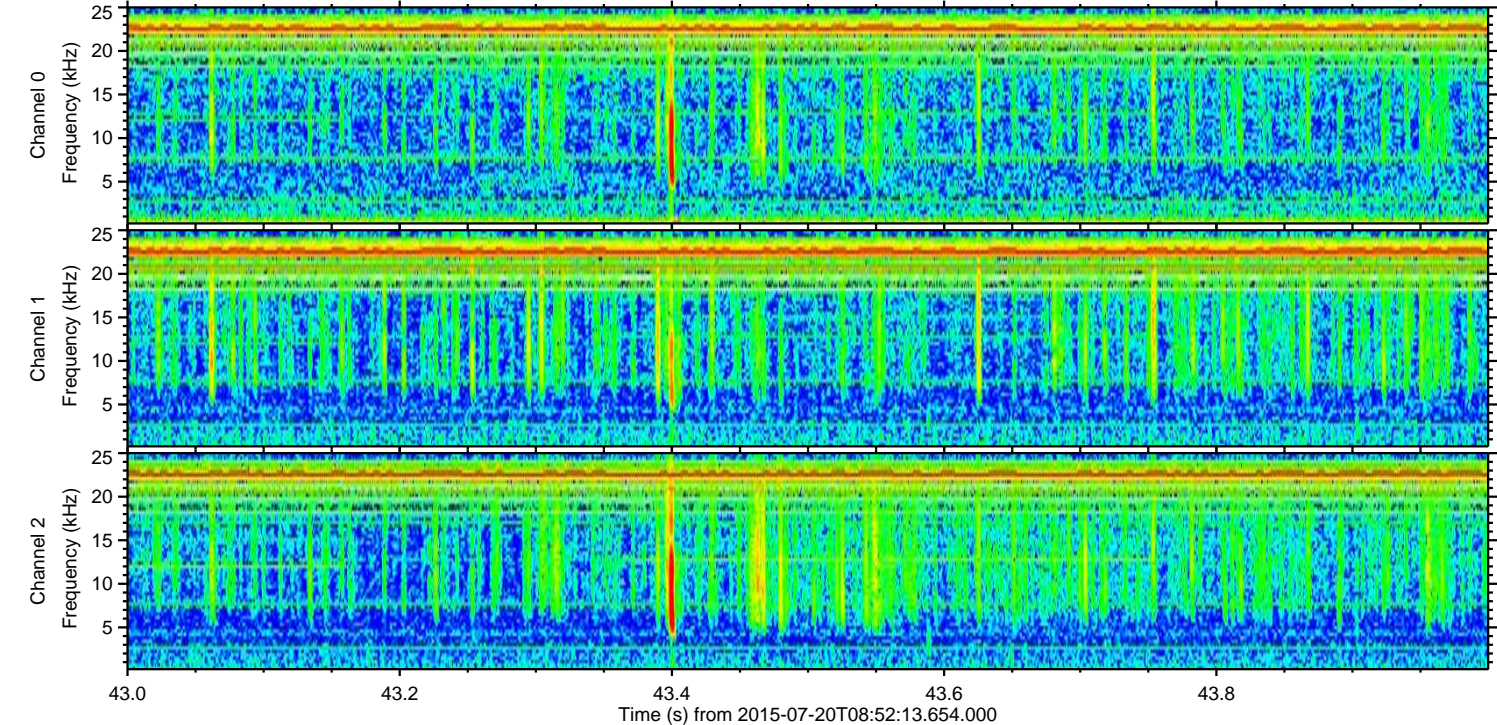
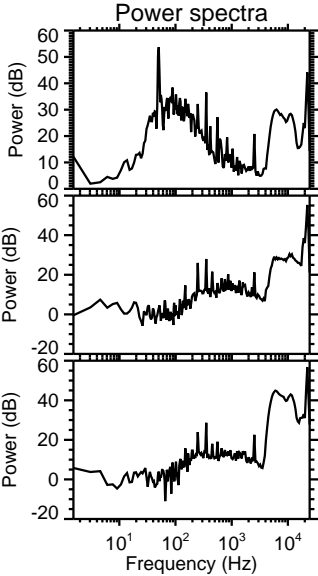
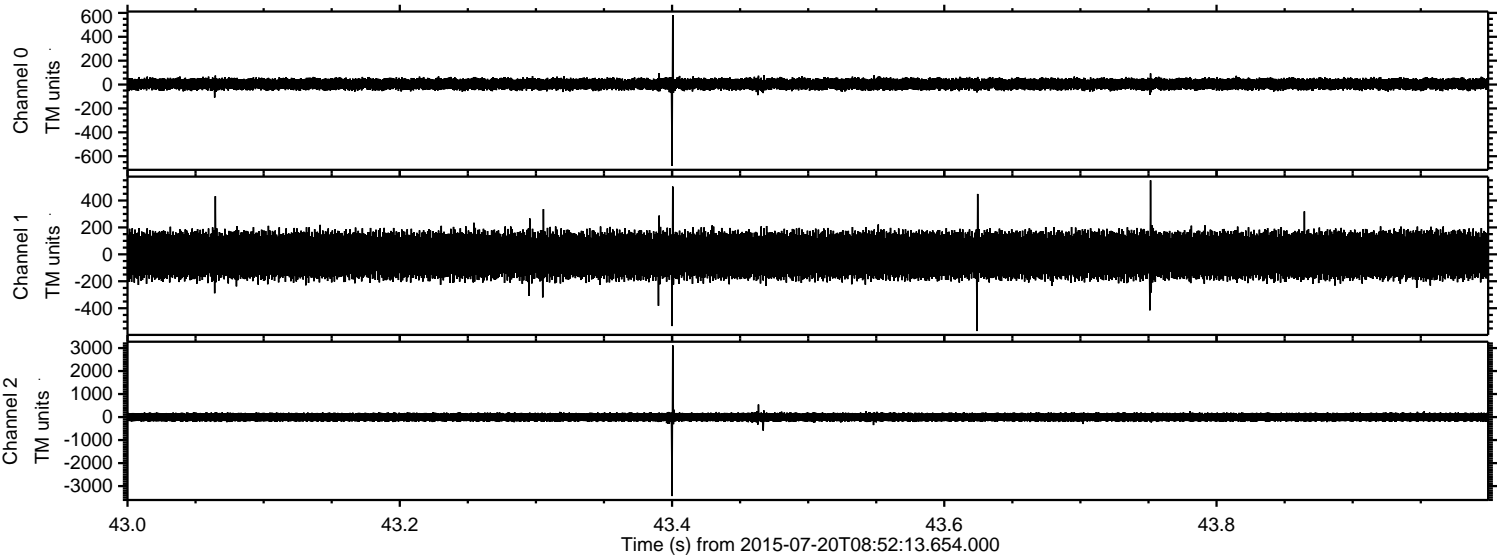



Processed Mon Jul 20 10:58:57 2015 by ELM ver.2012-10-06 from 001\_\_elm20150720\_085212\_\_dat00.bin

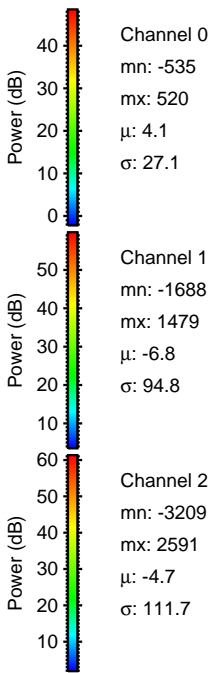
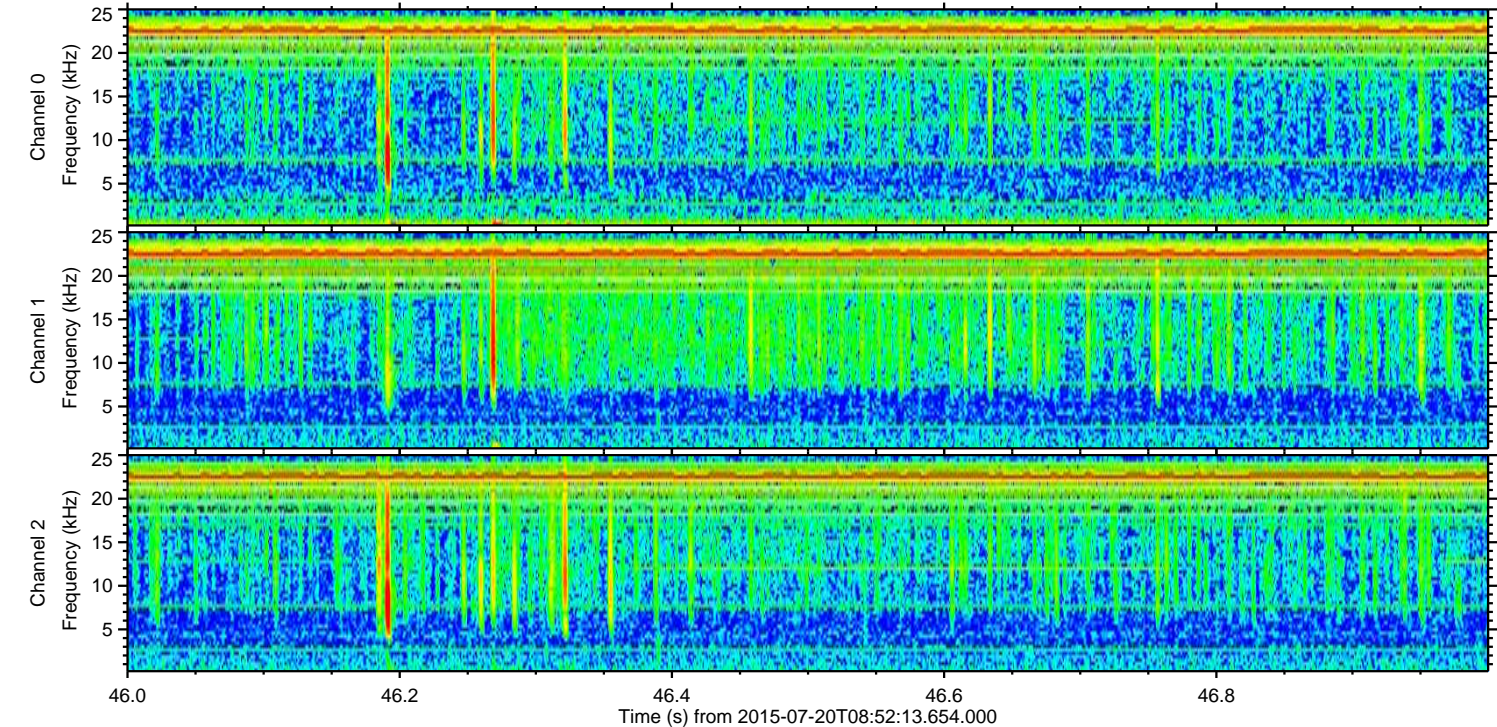
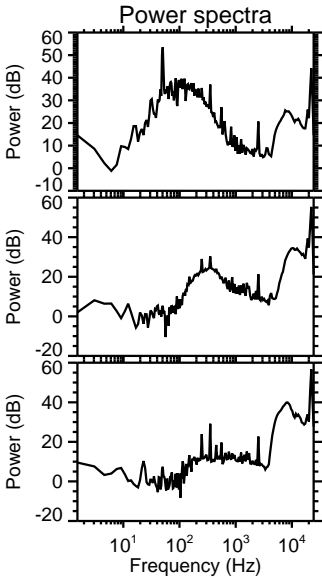
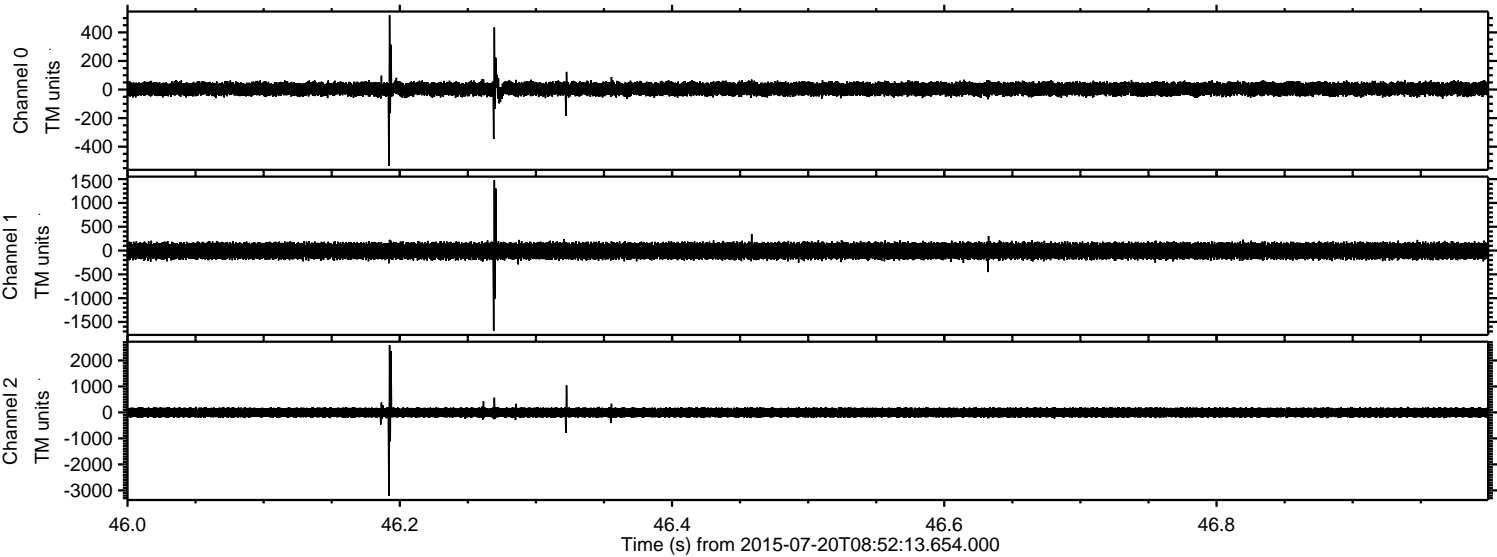



Processed Mon Jul 20 10:58:58 2015 by ELM ver.2012-10-06 from 001\_\_elm20150720\_085212\_\_dat00.bin

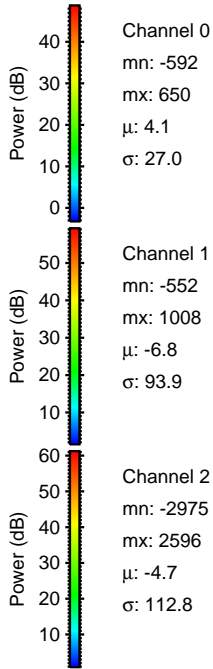
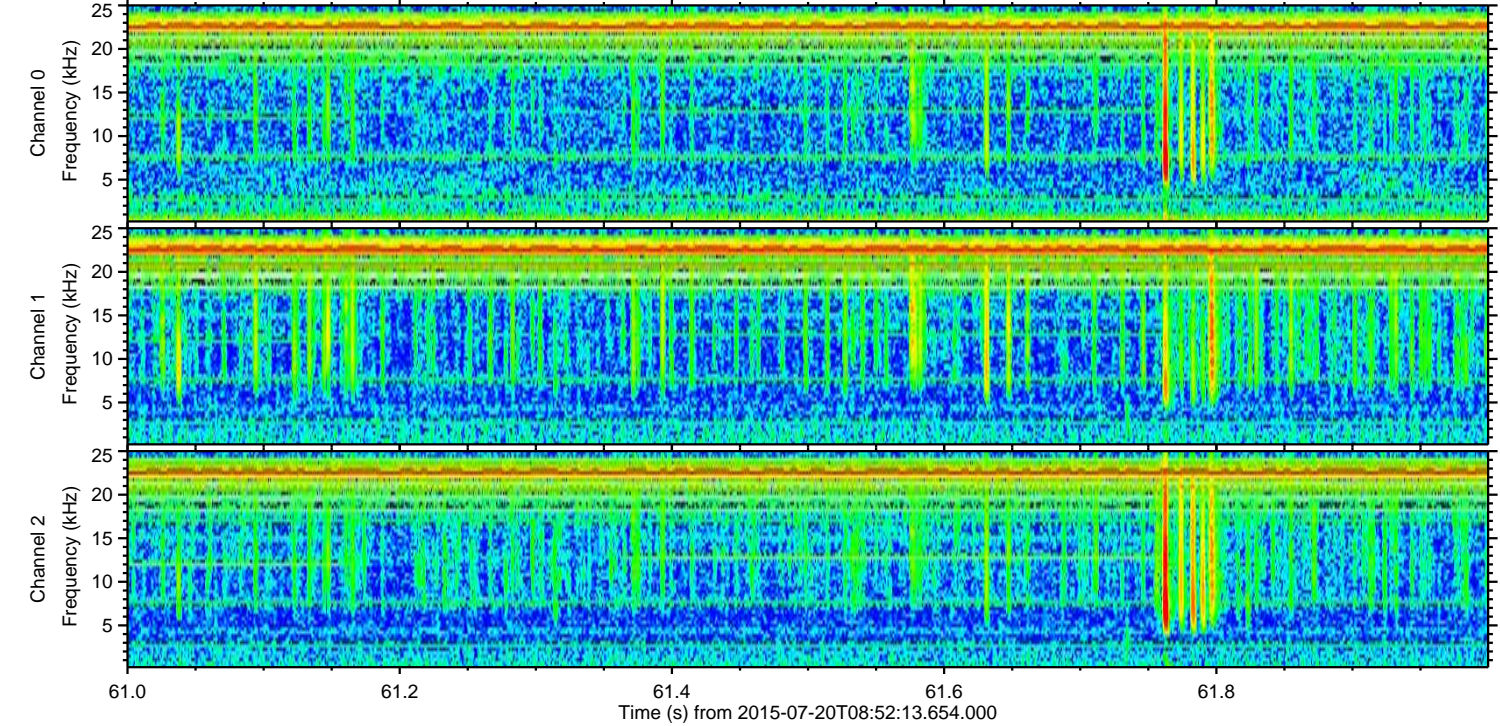
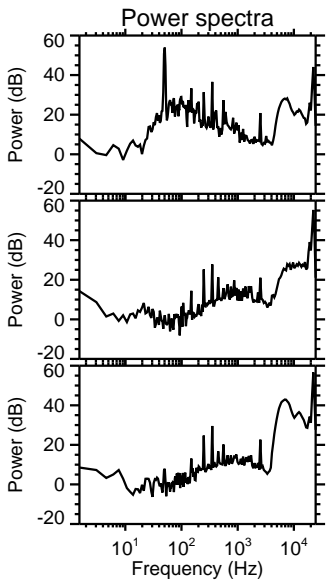
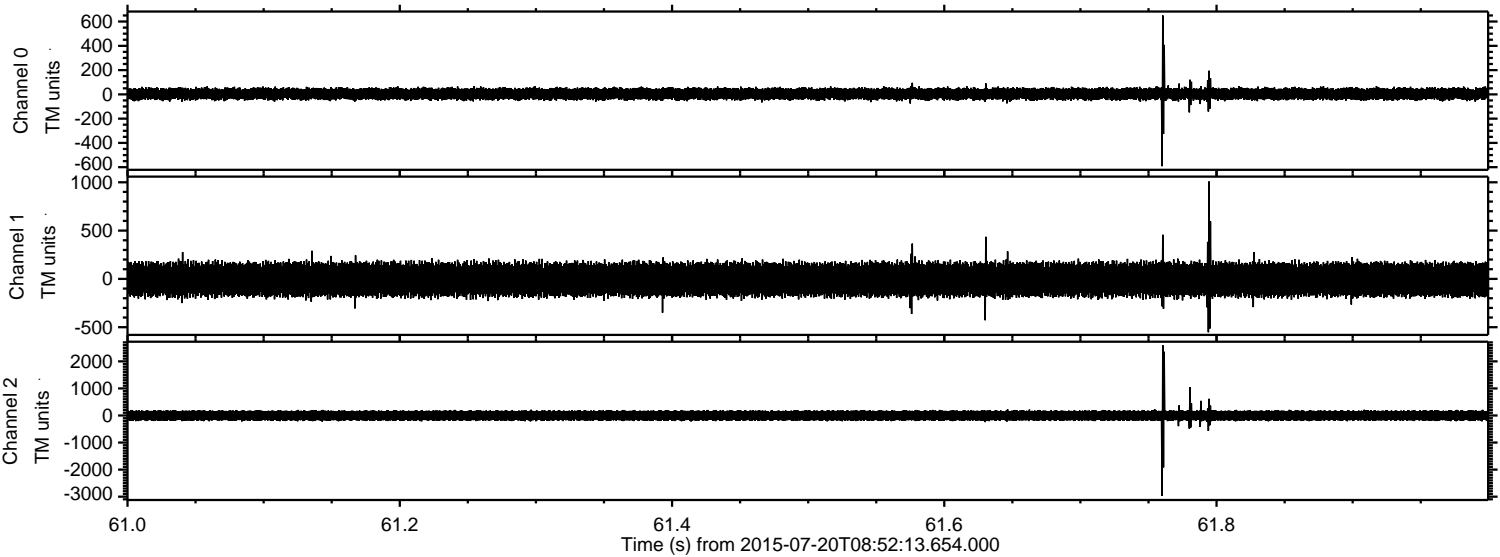



ELMAVAN 3D WAVEFORMS (Measured data sampled at 50 kHz) 51000 packets of 144 samples from 2015-07-20T08:52:13.654.000. Part 123/147

Processed Mon Jul 20 10:58:59 2015 by ELM ver.2012-10-06 from 001\_\_elm20150720\_085212\_\_dat00.bin

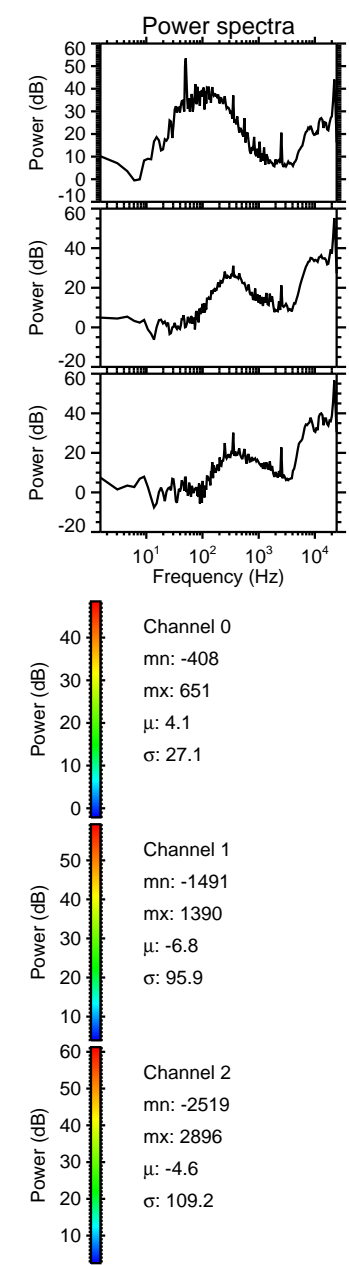
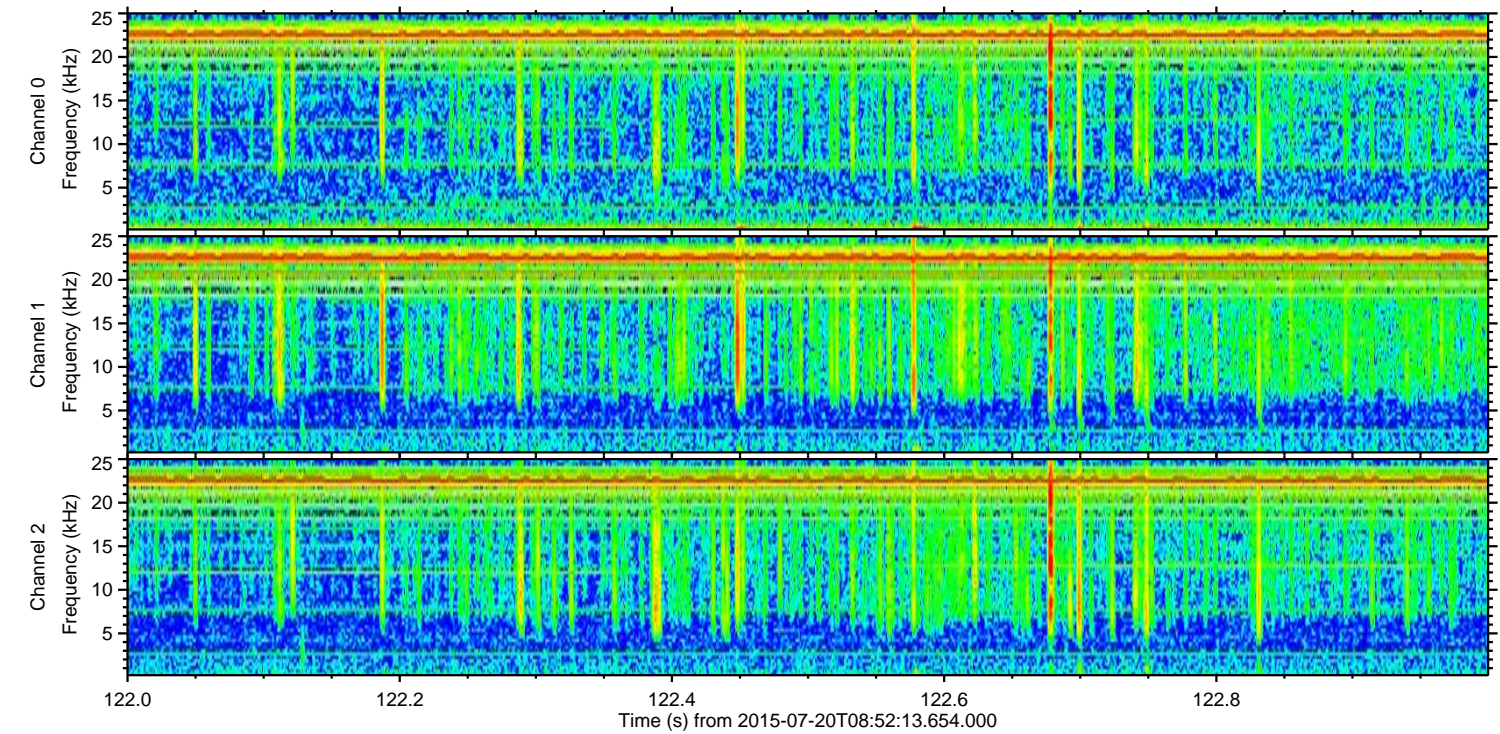
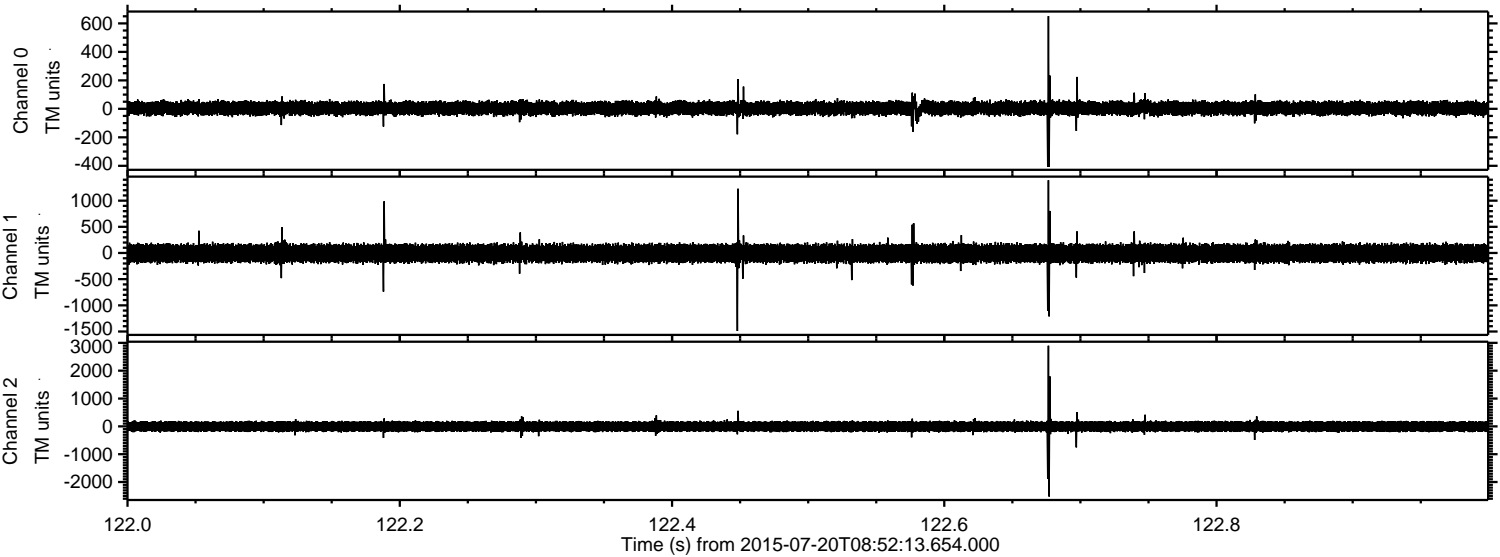



ELMAVAN 3D WAVEFORMS (Measured data sampled at 50 kHz) 51000 packets of 144 samples from 2015-07-20T08:52:13.654.000. Part 50/147

Processed Mon Jul 20 10:59:00 2015 by ELM ver.2012-10-06 from 001\_\_elm20150720\_085212\_\_dat00.bin

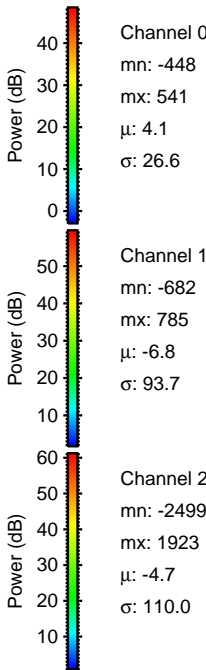
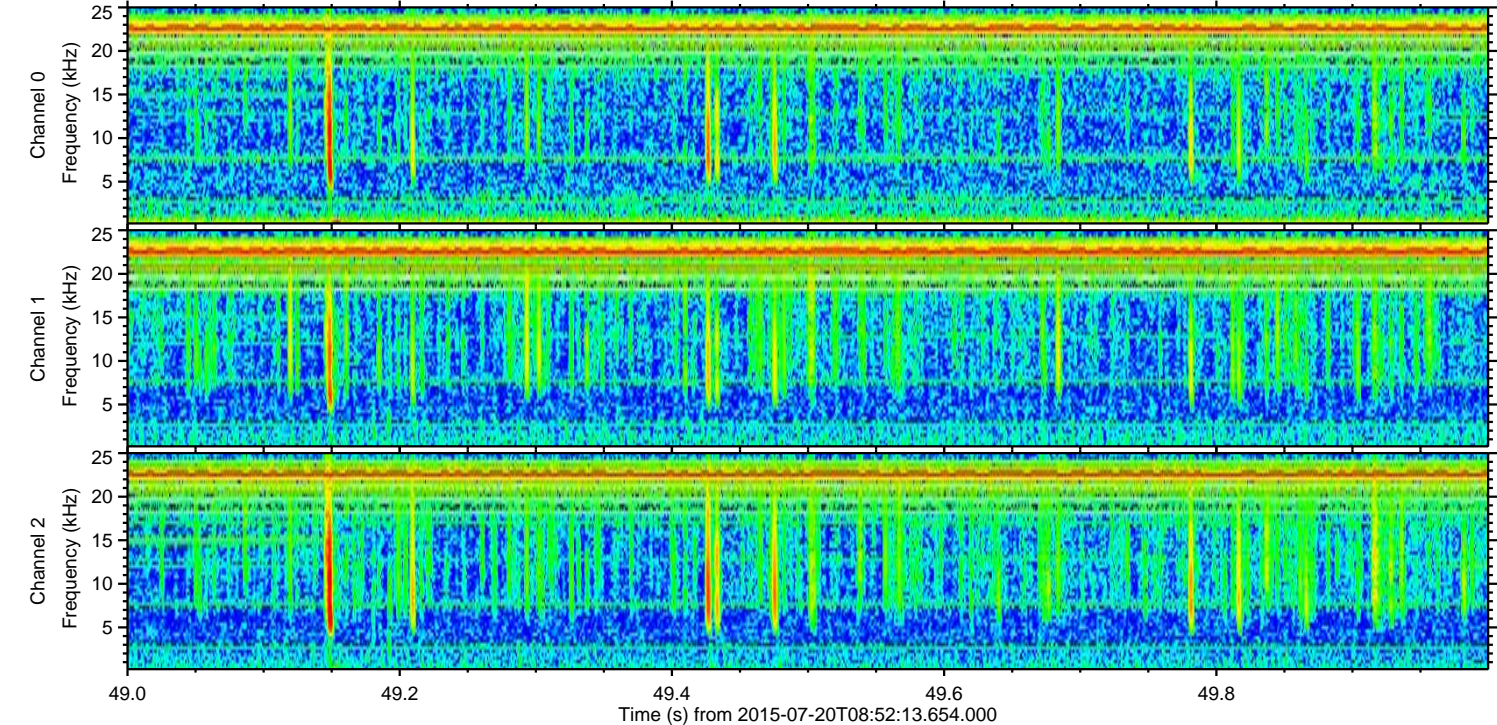
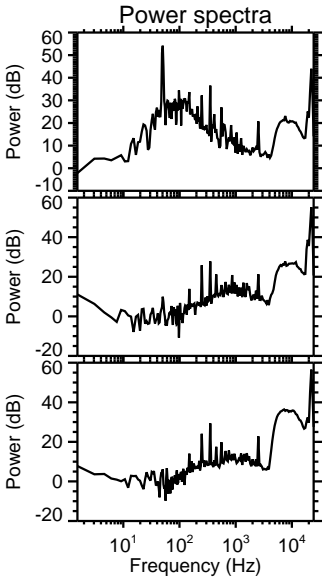
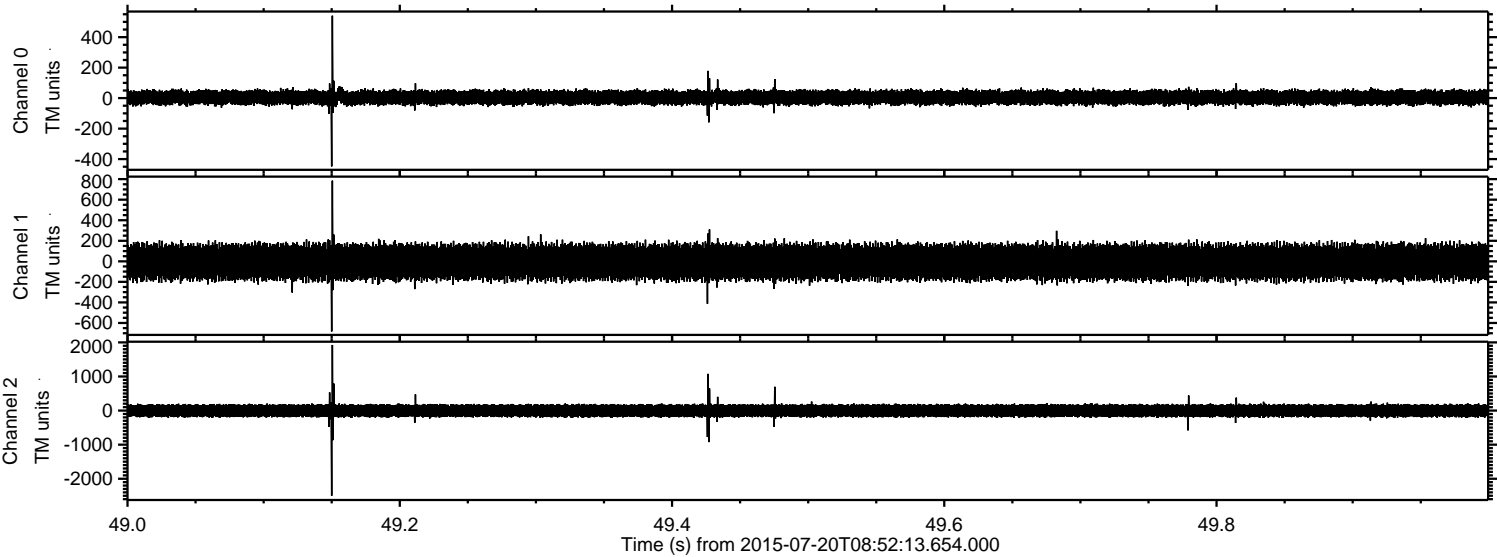



ELMAVAN 3D WAVEFORMS (Measured data sampled at 50 kHz) 51000 packets of 144 samples from 2015-07-20T08:52:13.654.000. Part 104/147

