

# ELMAVAN 3D WAVEFORMS (Measured data sampled at 50 kHz) 51000 packets of 144 samples from 2015-07-20T04:52:03.377.000.

Processed Mon Jul 20 06:58:04 2015 by ELM ver.2012-10-06 from 001\_\_elm20150720\_045202\_\_dat00.bin

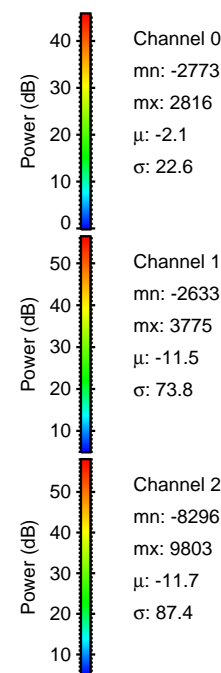

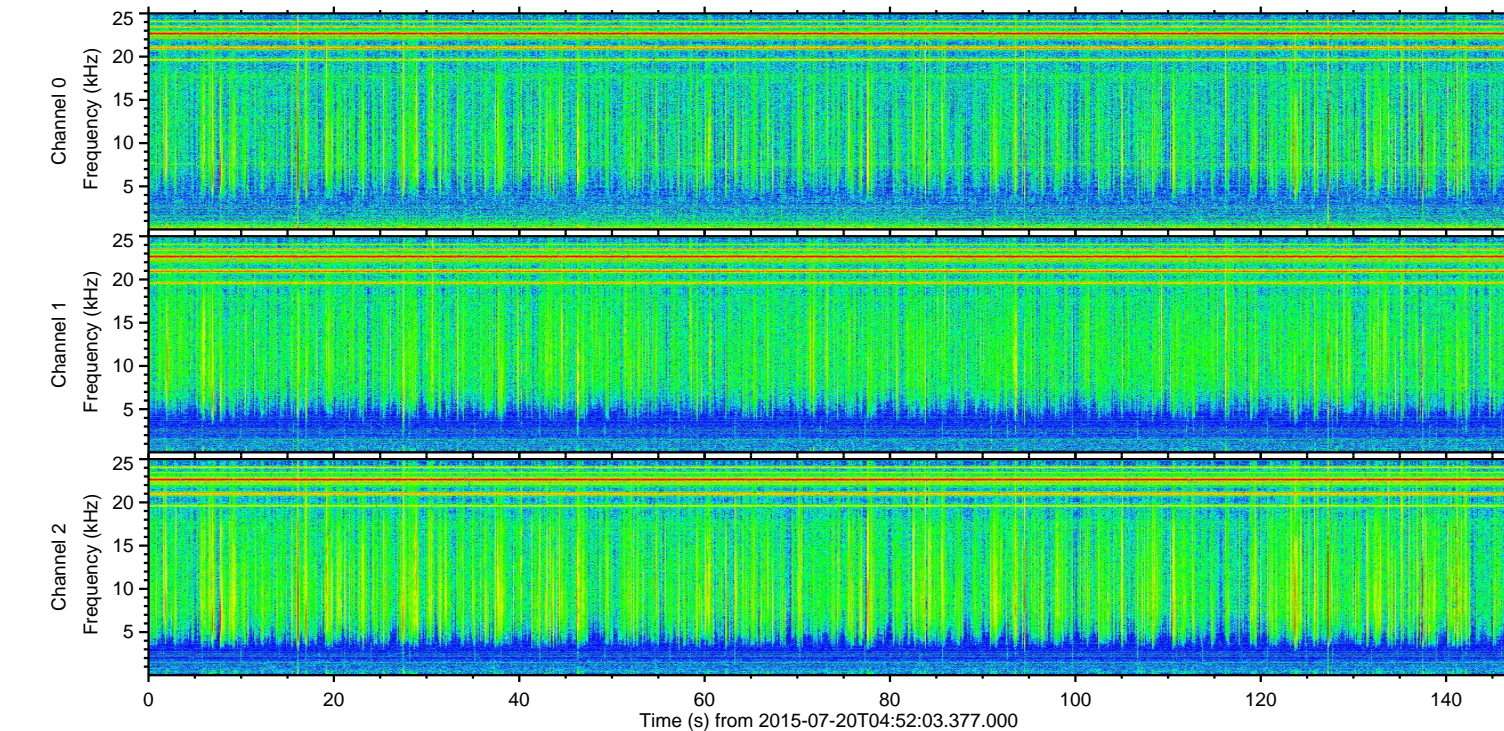
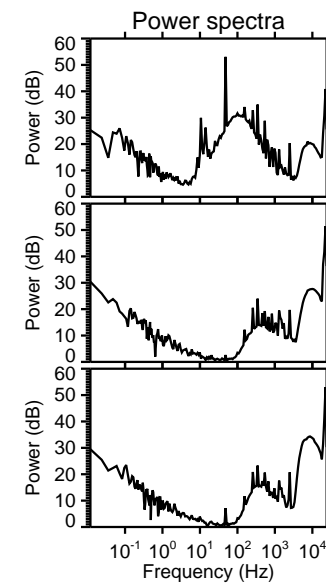
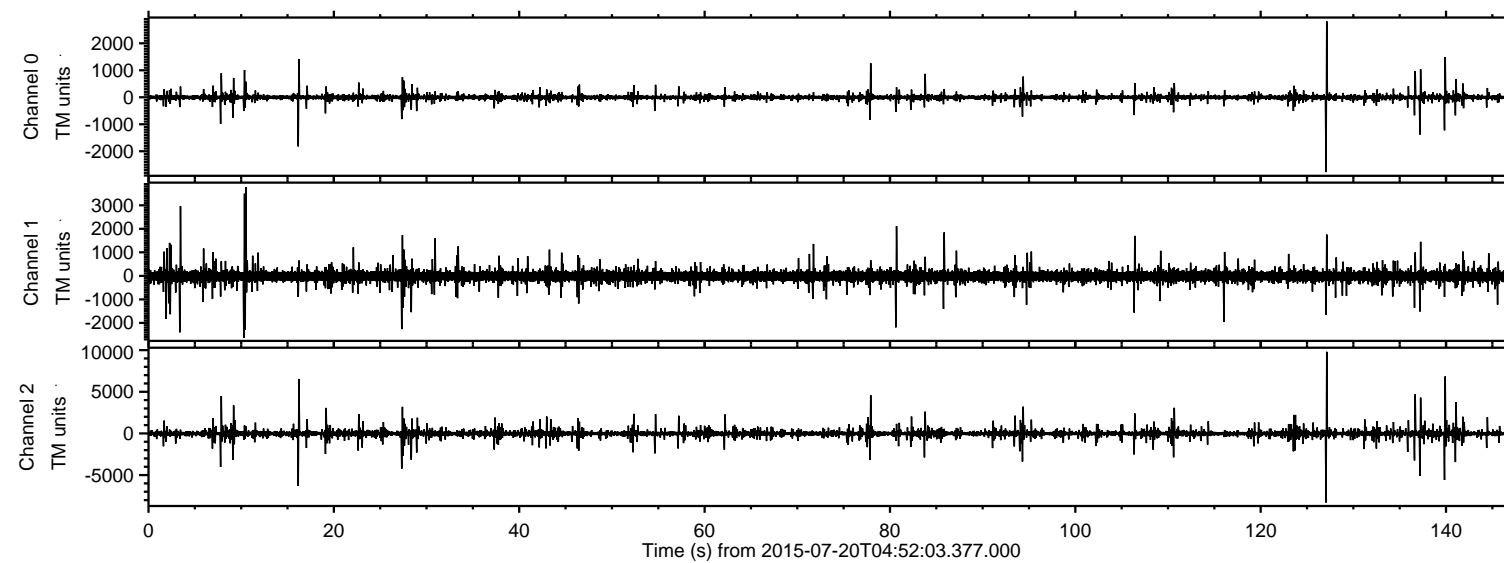

ELMAVAN 3D WAVEFORMS (Measured data sampled at 50 kHz) 51000 packets of 144 samples from 2015-07-20T04:52:03.377.000. Part 128/147

Processed Mon Jul 20 06:58:16 2015 by ELM ver.2012-10-06 from 001\_\_elm20150720\_045202\_\_dat00.bin

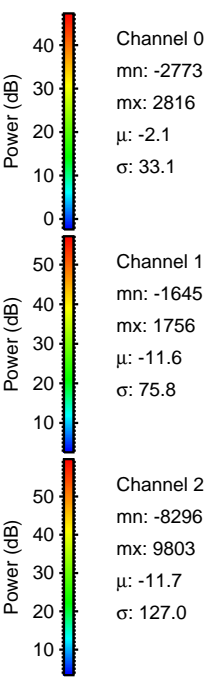
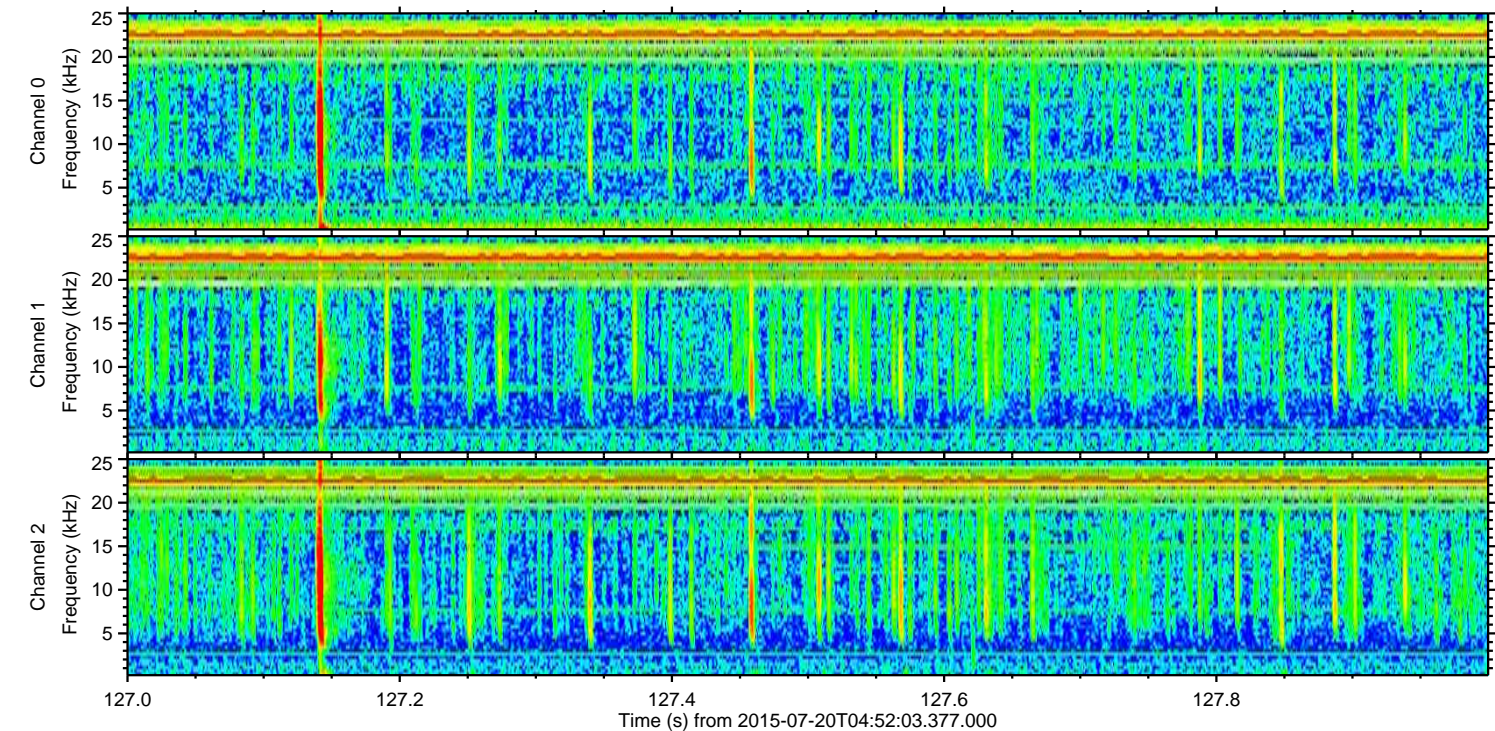
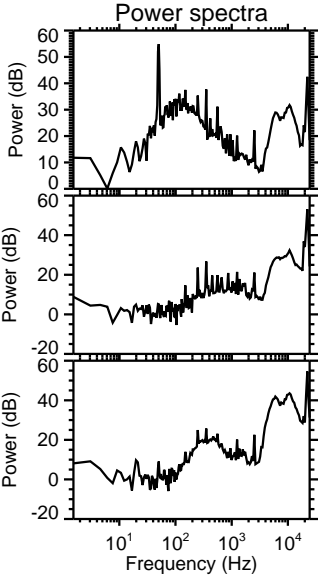
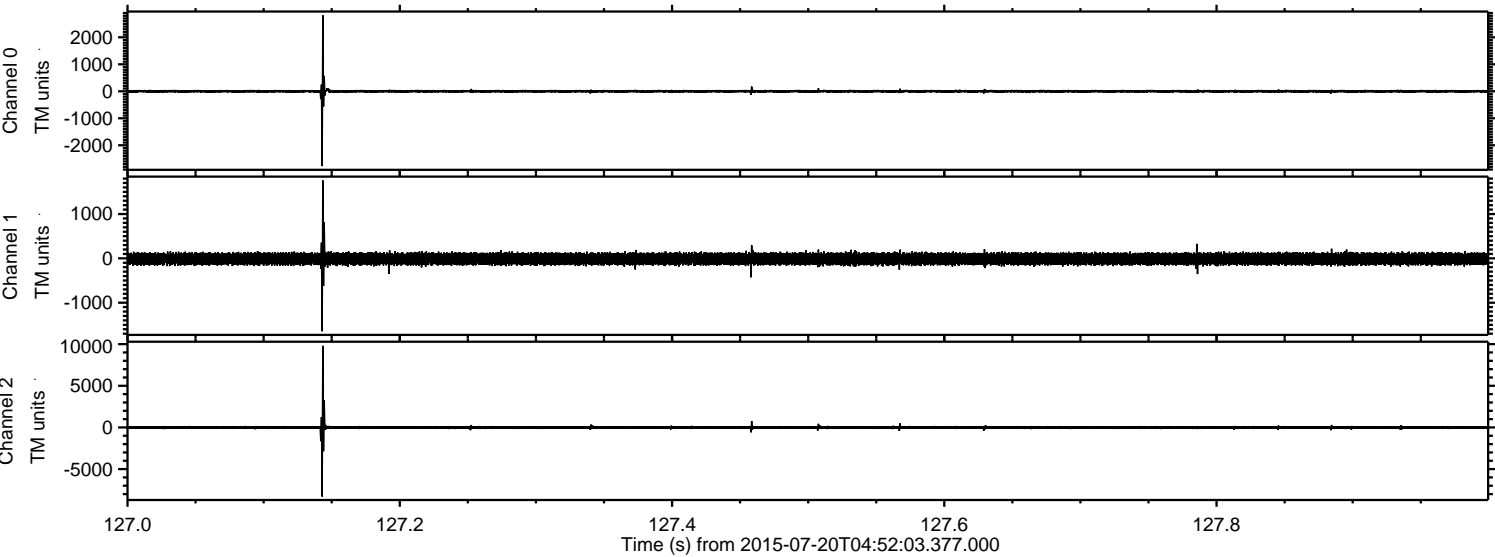



ELMAVAN 3D WAVEFORMS (Measured data sampled at 50 kHz) 51000 packets of 144 samples from 2015-07-20T04:52:03.377.000. Part 140/147

Processed Mon Jul 20 06:58:17 2015 by ELM ver.2012-10-06 from 001\_\_elm20150720\_045202\_\_dat00.bin

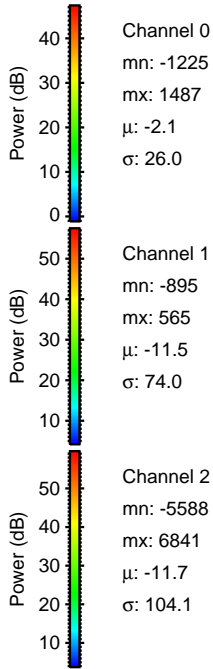
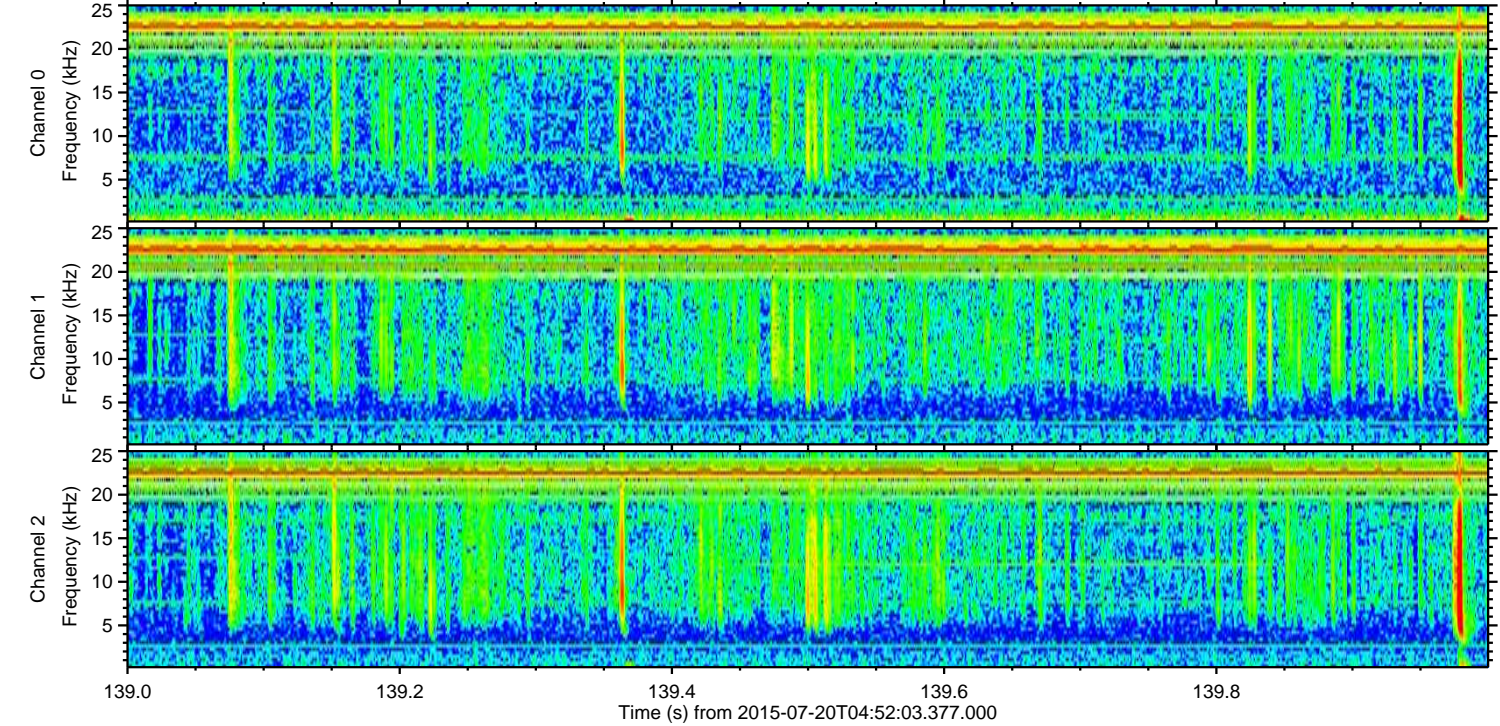
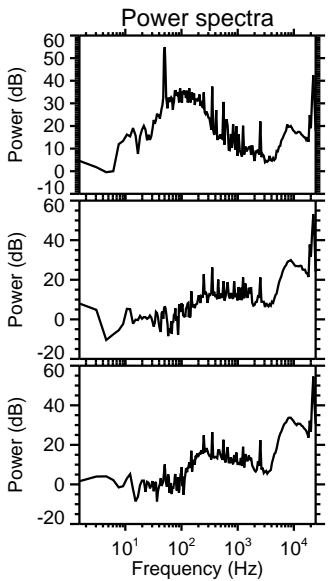
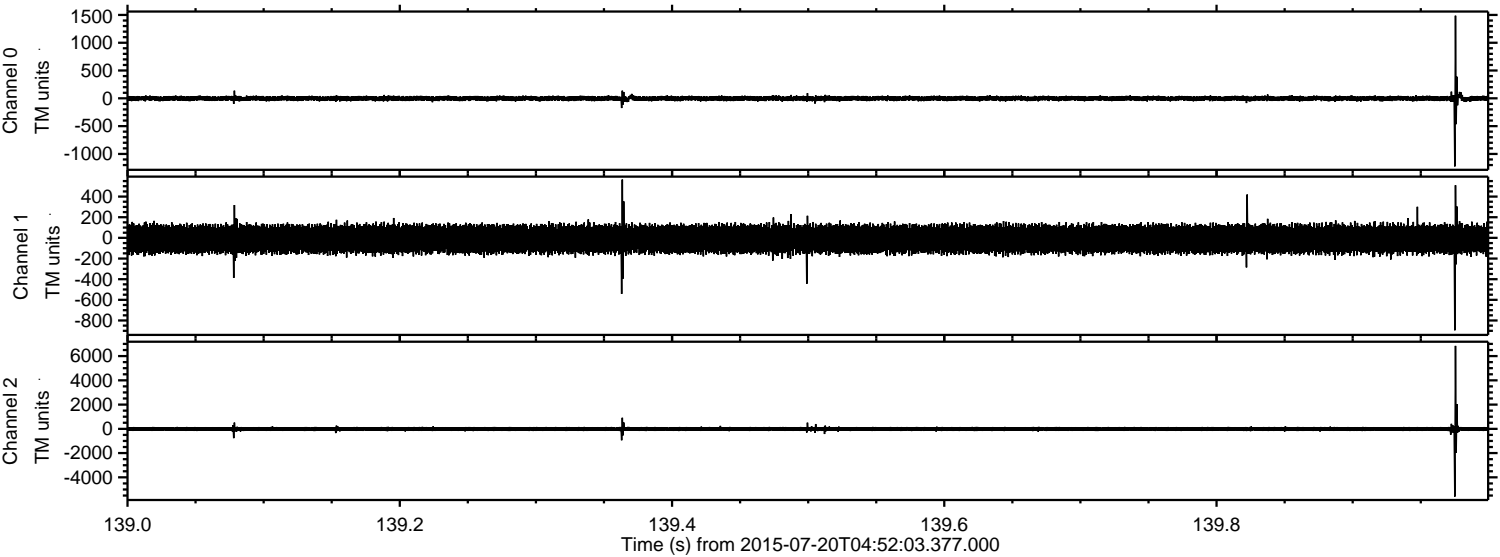

Channel 0  
mn: -1225  
mx: 1487  
 $\mu$ : -2.1  
 $\sigma$ : 26.0

Channel 1  
mn: -895  
mx: 565  
 $\mu$ : -11.5  
 $\sigma$ : 74.0

Channel 2  
mn: -5588  
mx: 6841  
 $\mu$ : -11.7  
 $\sigma$ : 104.1



ELMAVAN 3D WAVEFORMS (Measured data sampled at 50 kHz) 51000 packets of 144 samples from 2015-07-20T04:52:03.377.000. Part 17/147

Processed Mon Jul 20 06:58:17 2015 by ELM ver.2012-10-06 from 001\_\_elm20150720\_045202\_\_dat00.bin

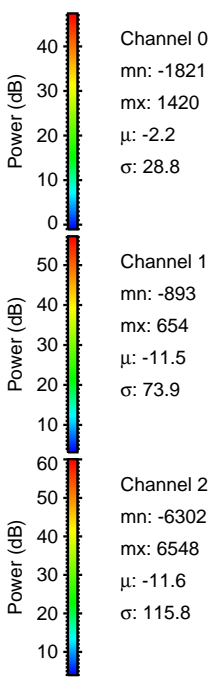
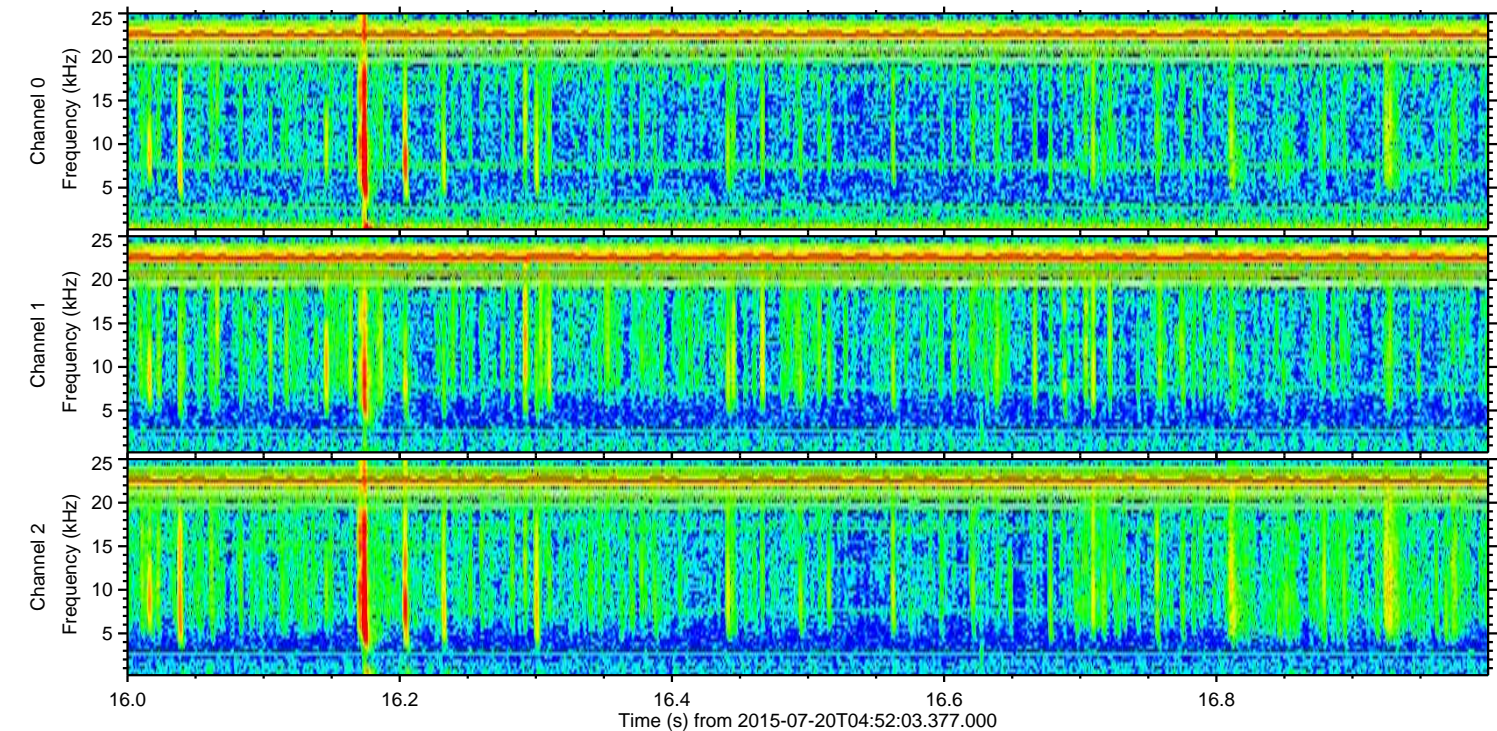
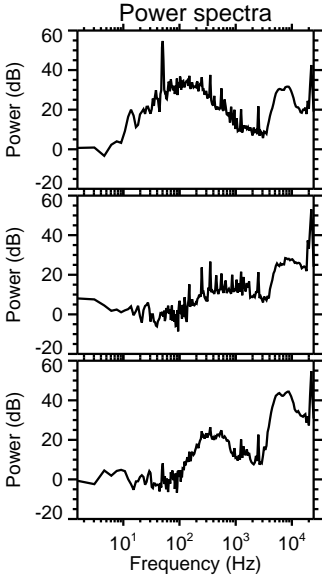
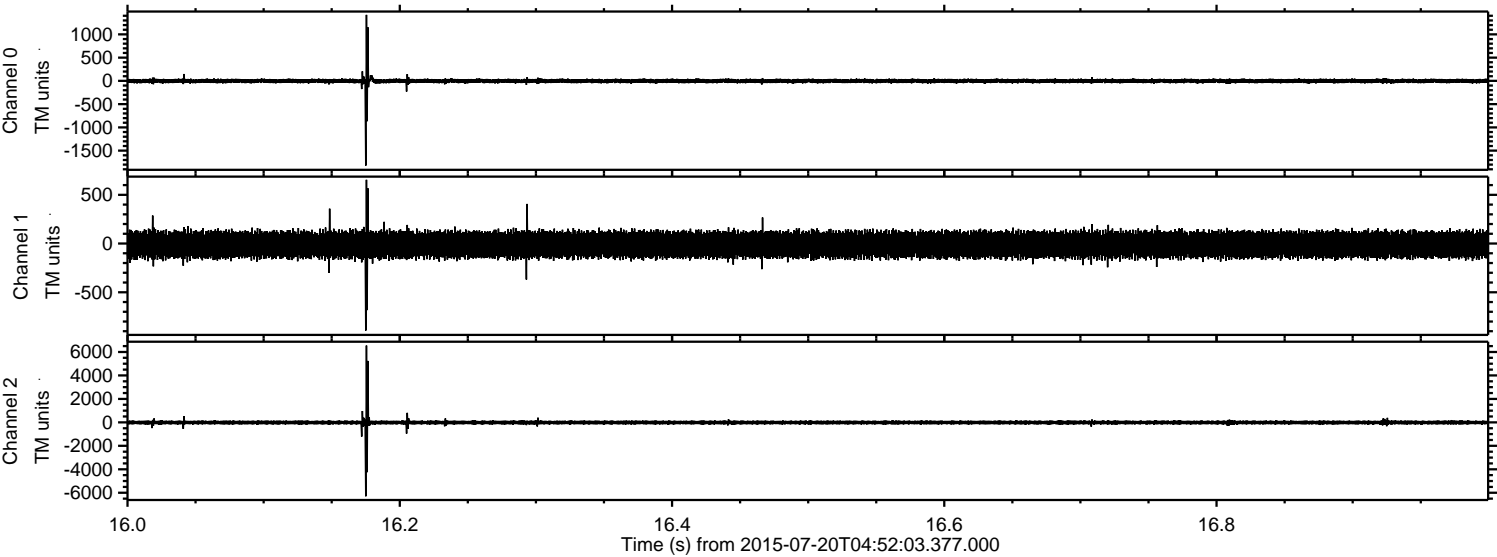



ELMAVAN 3D WAVEFORMS (Measured data sampled at 50 kHz) 51000 packets of 144 samples from 2015-07-20T04:52:03.377.000. Part 138/147

Processed Mon Jul 20 06:58:18 2015 by ELM ver.2012-10-06 from 001\_\_elm20150720\_045202\_\_dat00.bin

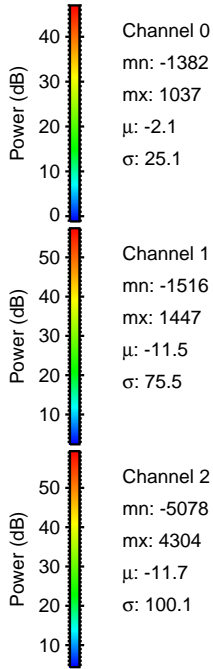
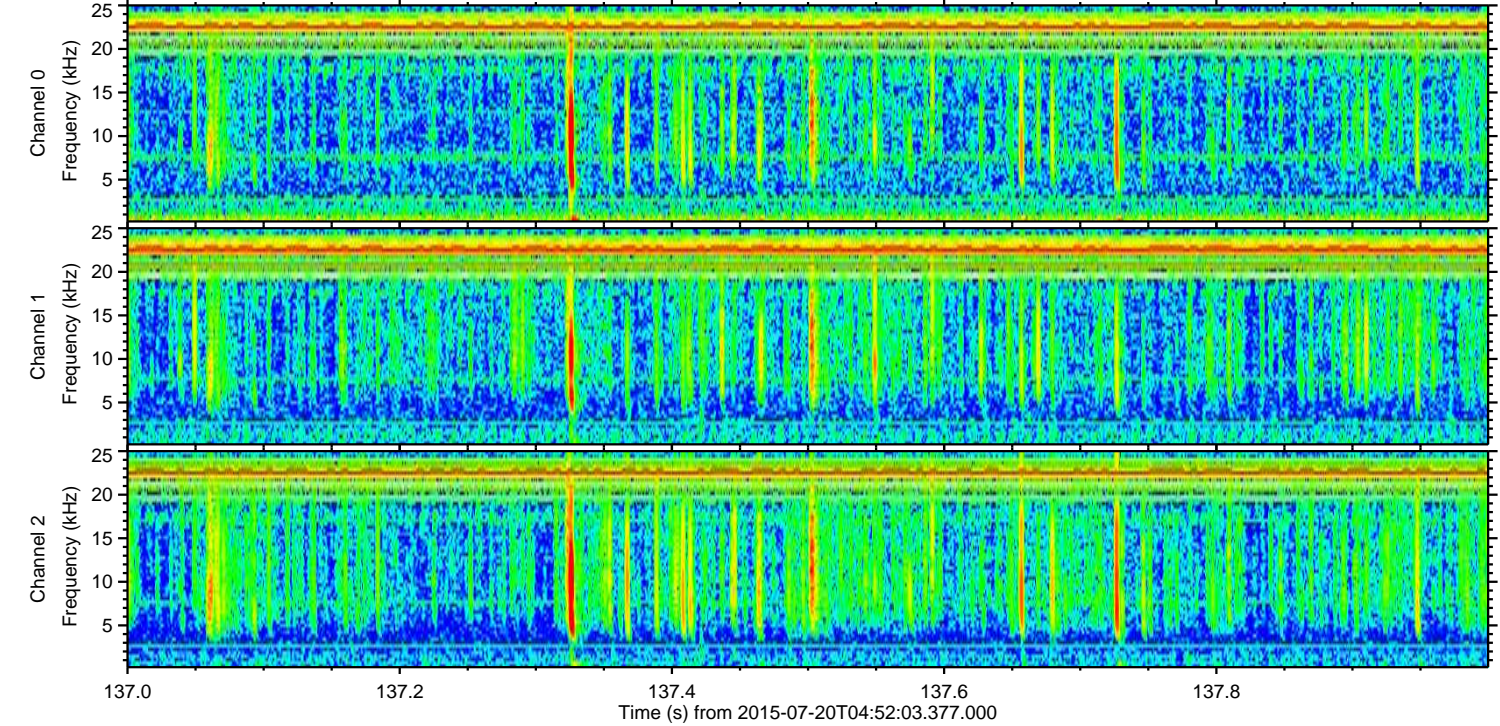
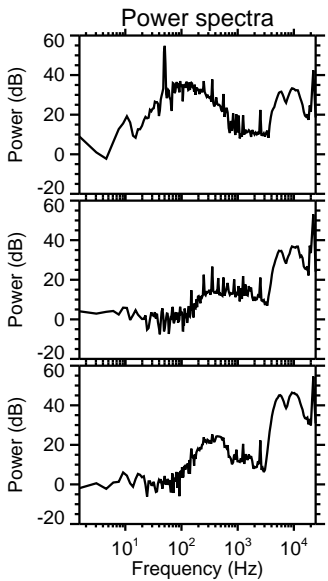
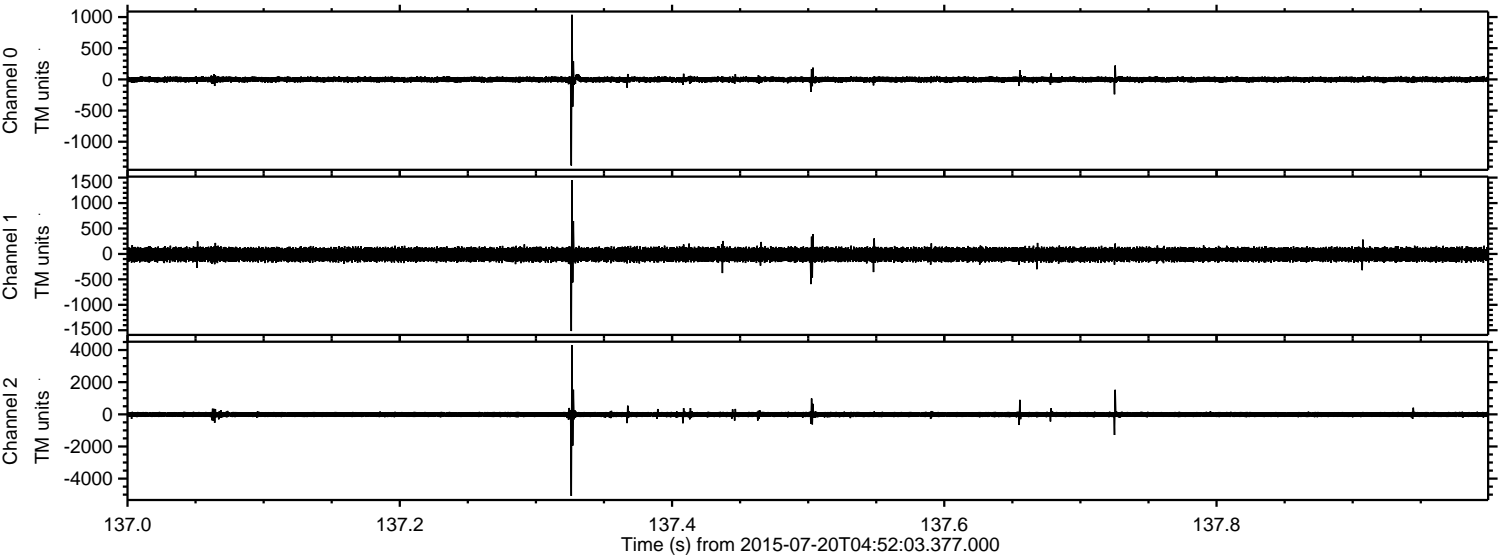



ELMAVAN 3D WAVEFORMS (Measured data sampled at 50 kHz) 51000 packets of 144 samples from 2015-07-20T04:52:03.377.000. Part 137/147

Processed Mon Jul 20 06:58:19 2015 by ELM ver.2012-10-06 from 001\_\_elm20150720\_045202\_\_dat00.bin

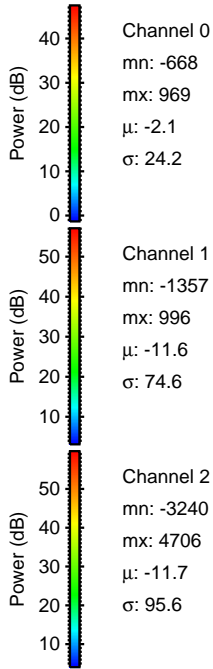
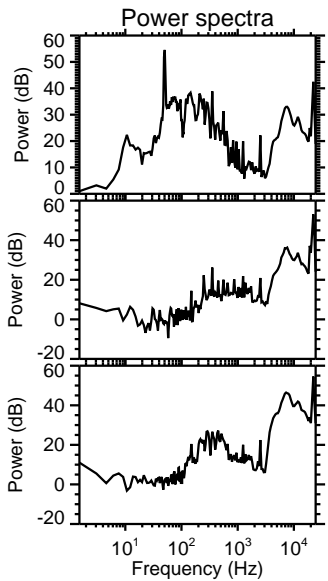
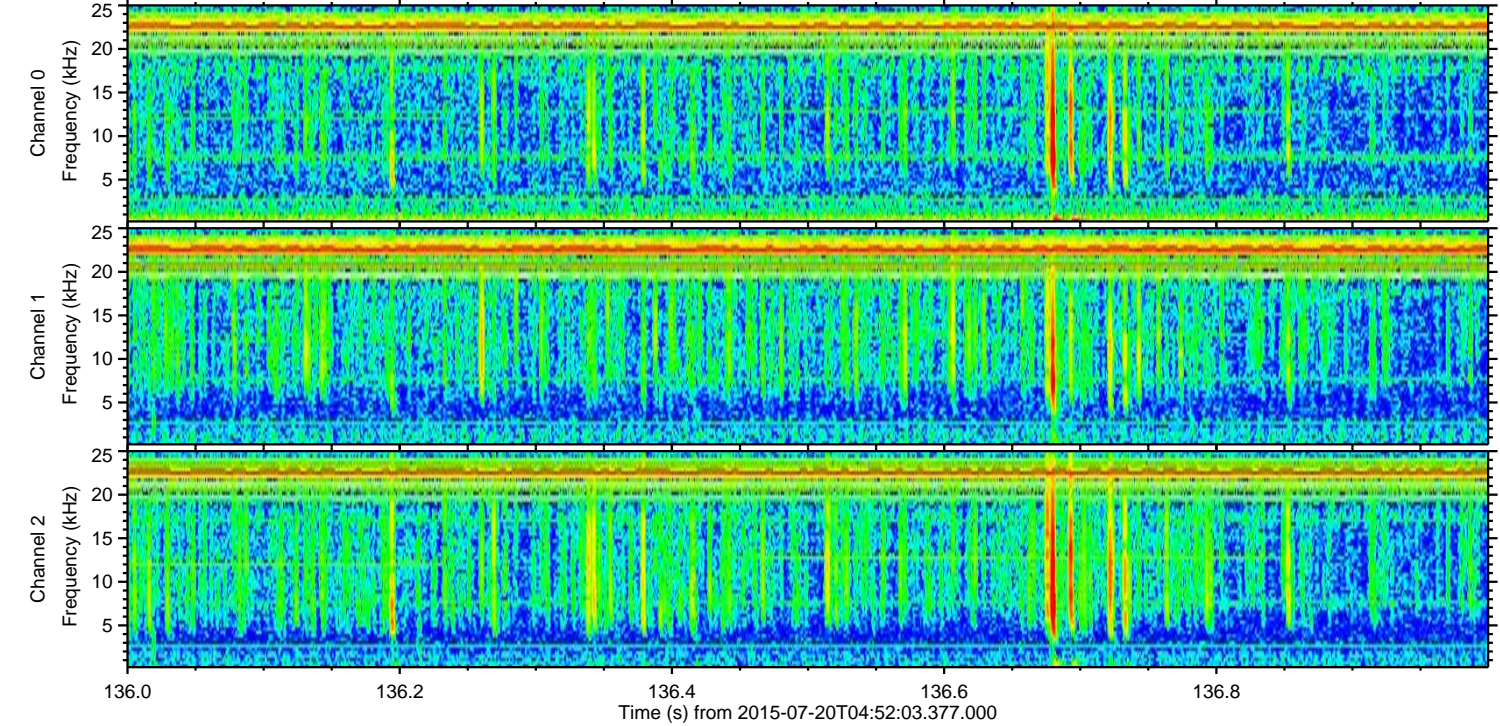
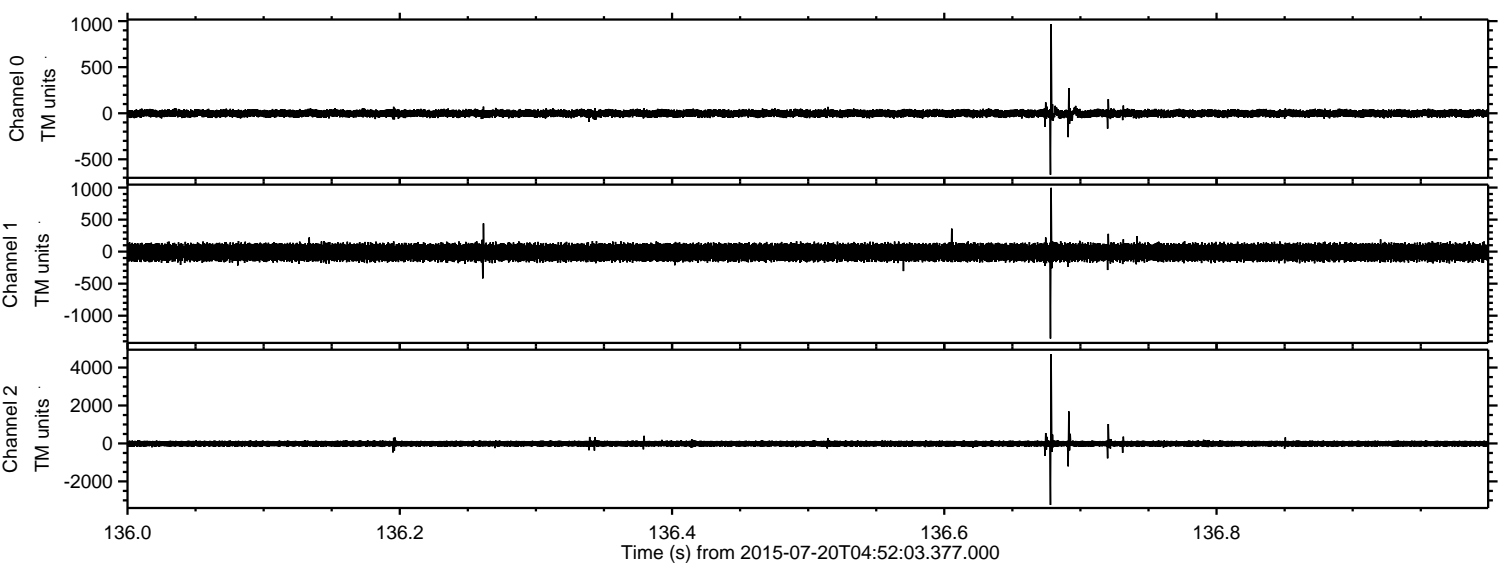



Processed Mon Jul 20 06:58:20 2015 by ELM ver.2012-10-06 from 001\_\_elm20150720\_045202\_\_dat00.bin

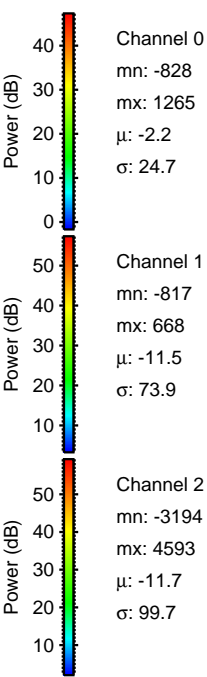
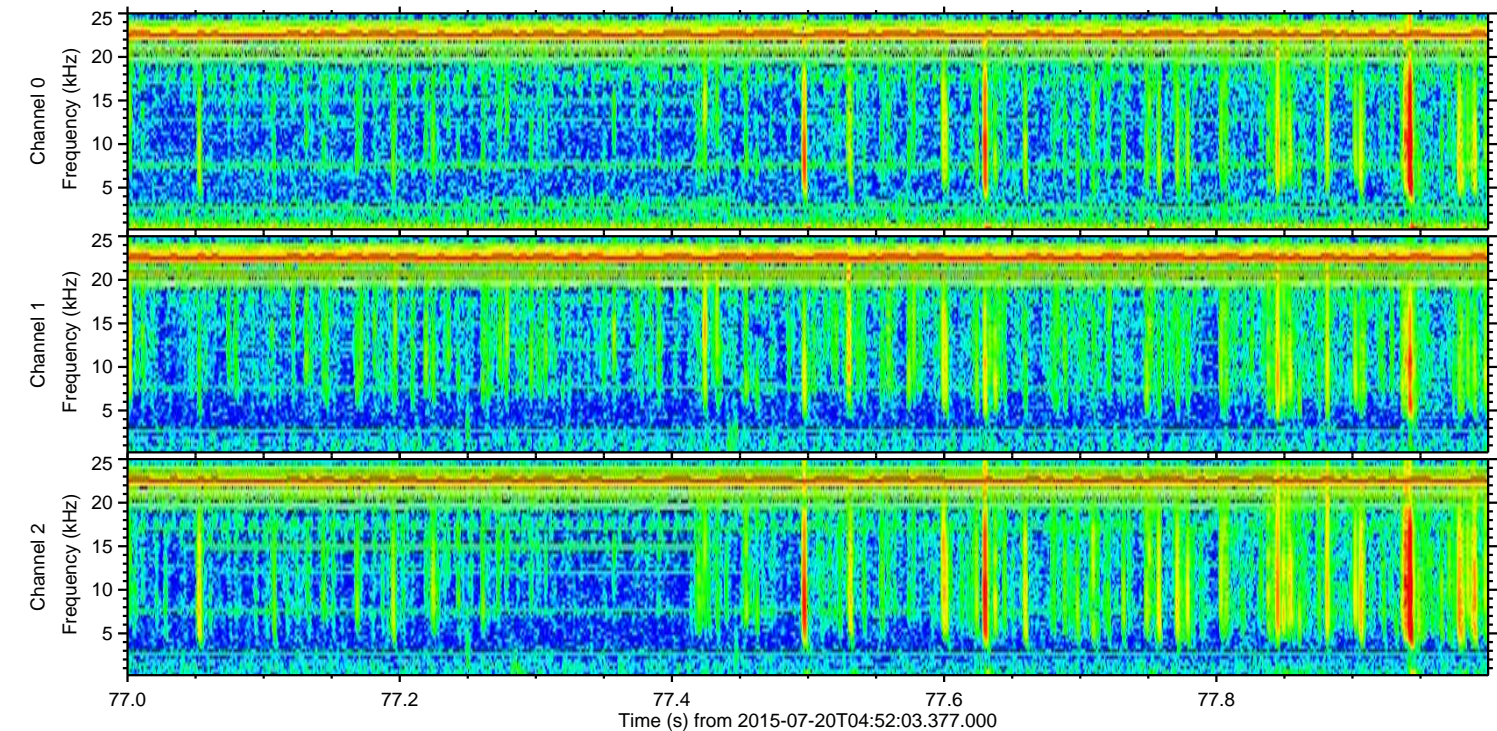
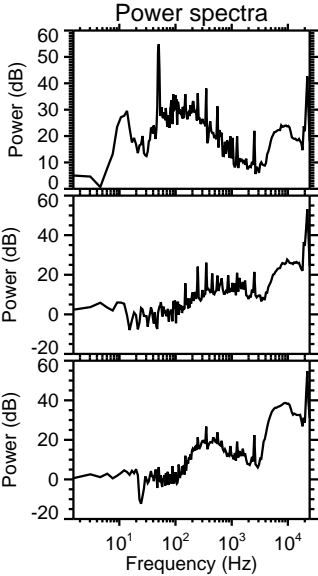
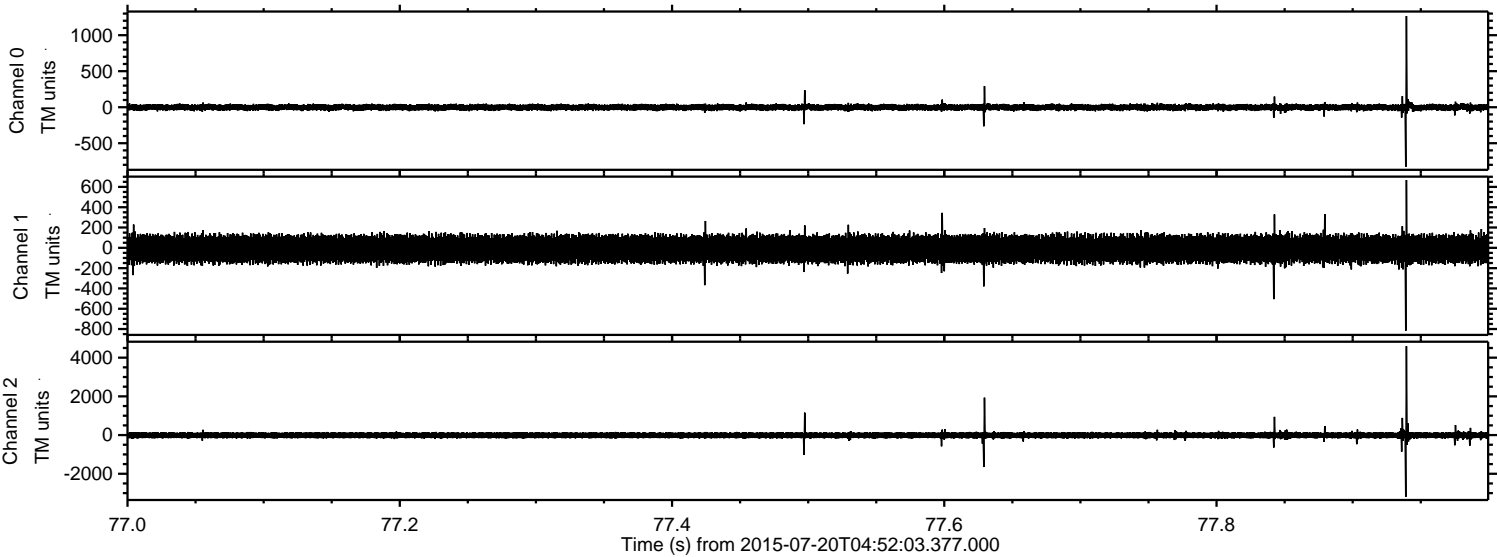



Processed Mon Jul 20 06:58:21 2015 by ELM ver.2012-10-06 from 001\_\_elm20150720\_045202\_\_dat00.bin

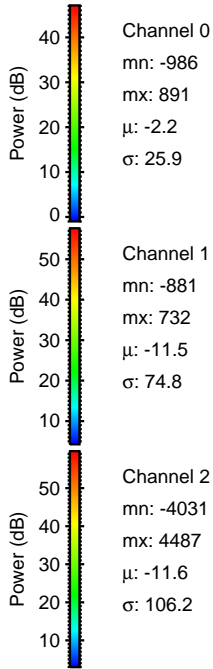
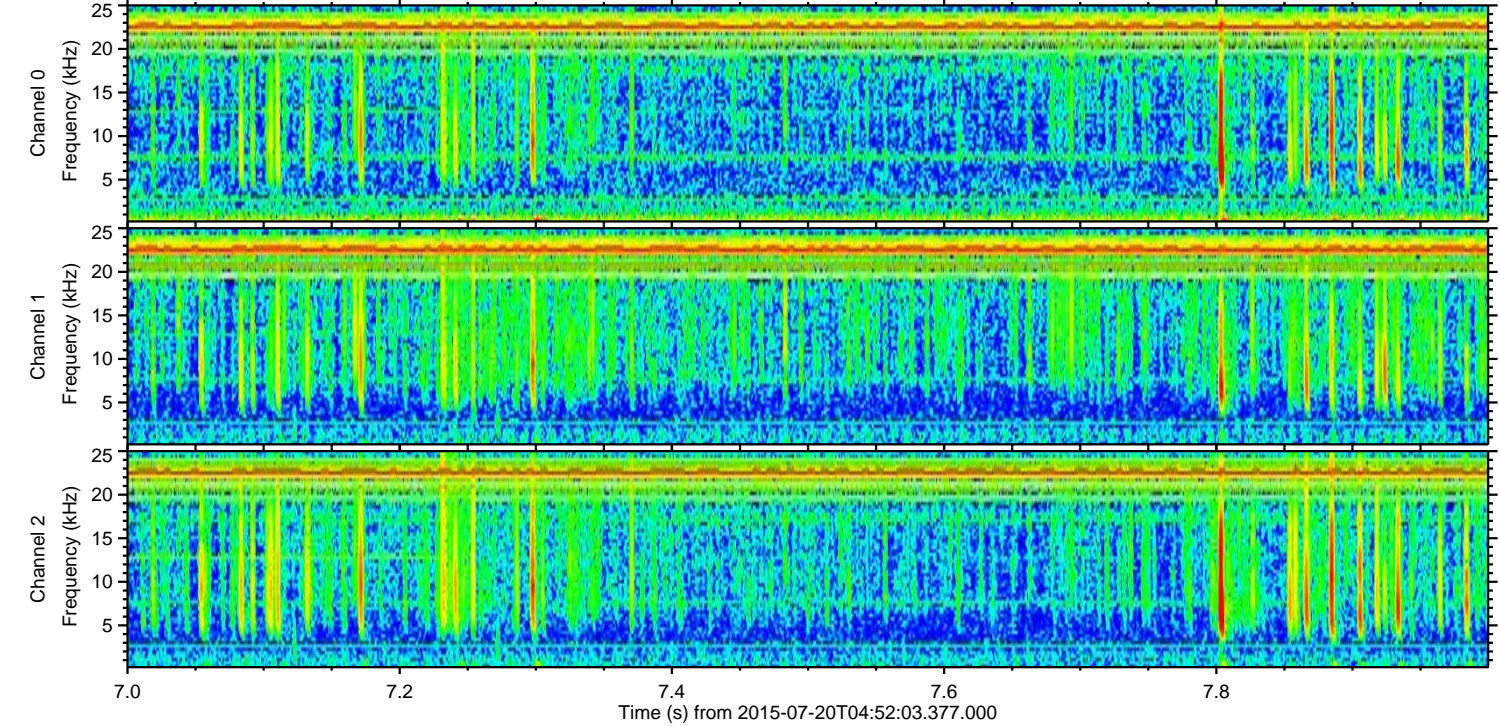
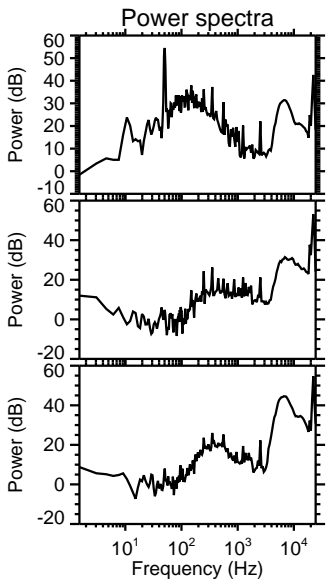
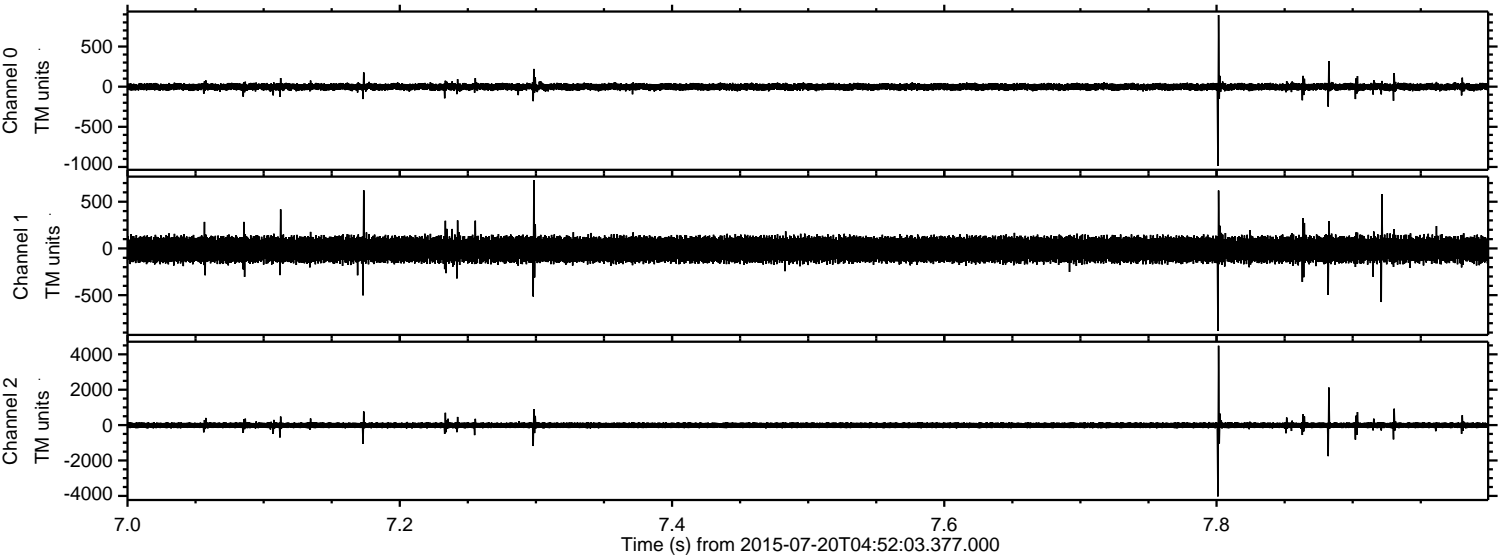



Processed Mon Jul 20 06:58:22 2015 by ELM ver.2012-10-06 from 001\_\_elm20150720\_045202\_\_dat00.bin

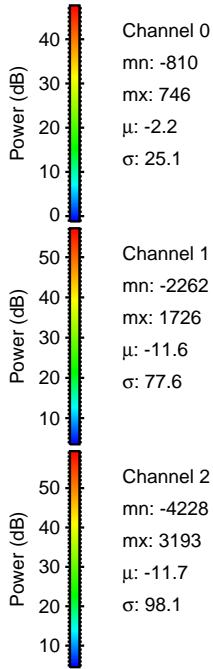
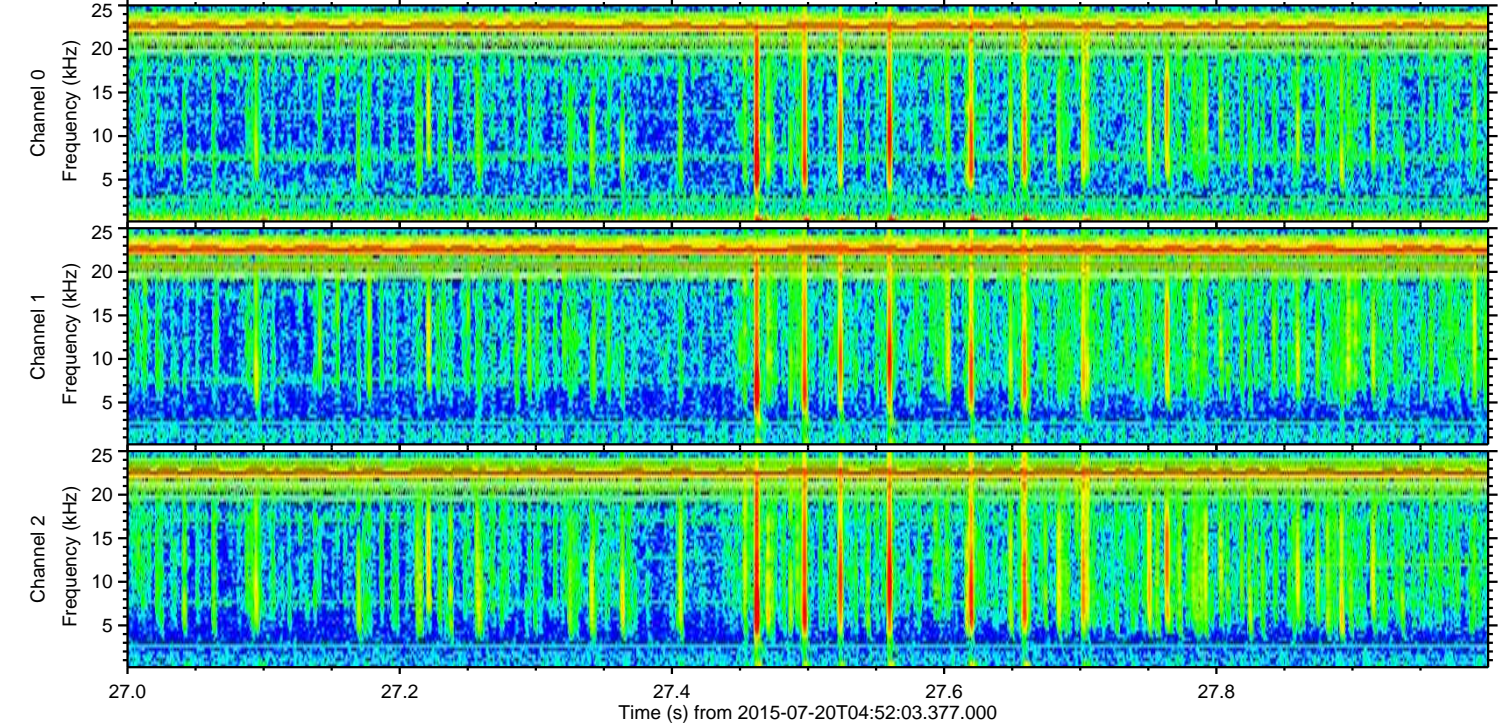
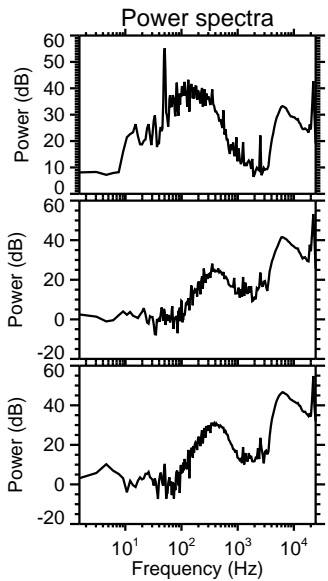
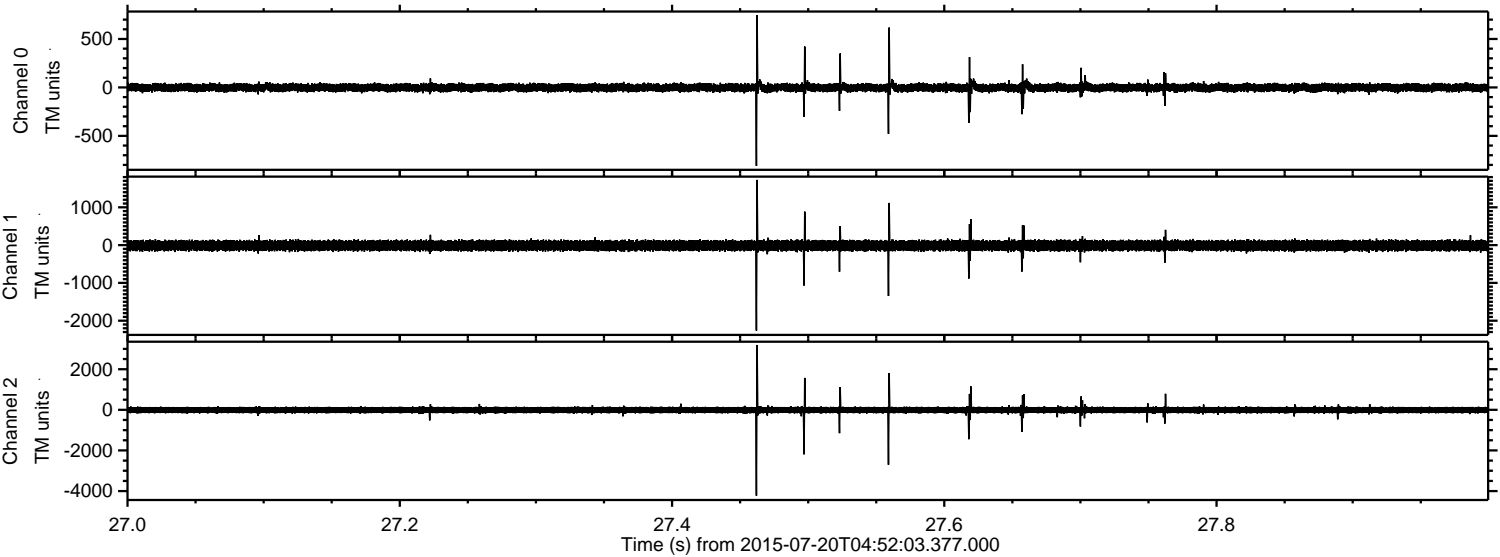

Channel 0  
mn: -810  
mx: 746  
 $\mu$ : -2.2  
 $\sigma$ : 25.1

Channel 1  
mn: -2262  
mx: 1726  
 $\mu$ : -11.6  
 $\sigma$ : 77.6

Channel 2  
mn: -4228  
mx: 3193  
 $\mu$ : -11.7  
 $\sigma$ : 98.1



Processed Mon Jul 20 06:58:23 2015 by ELM ver.2012-10-06 from 001\_\_elm20150720\_045202\_\_dat00.bin

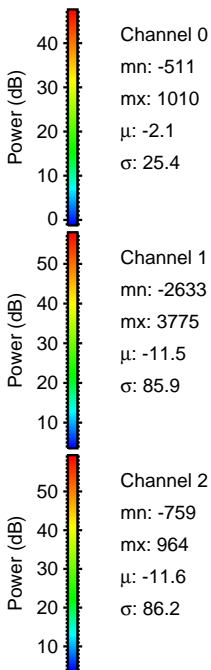
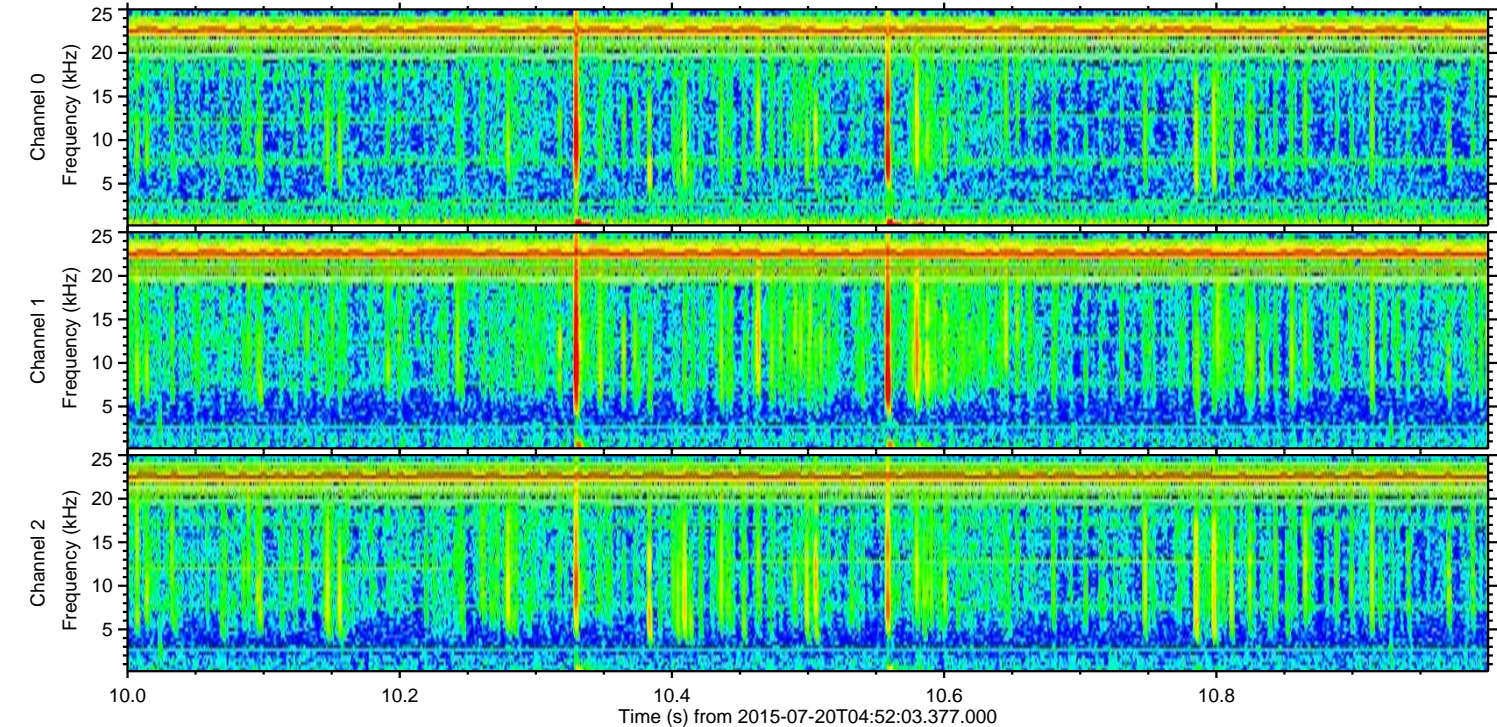
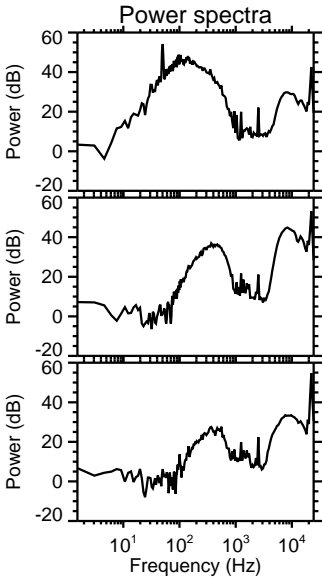
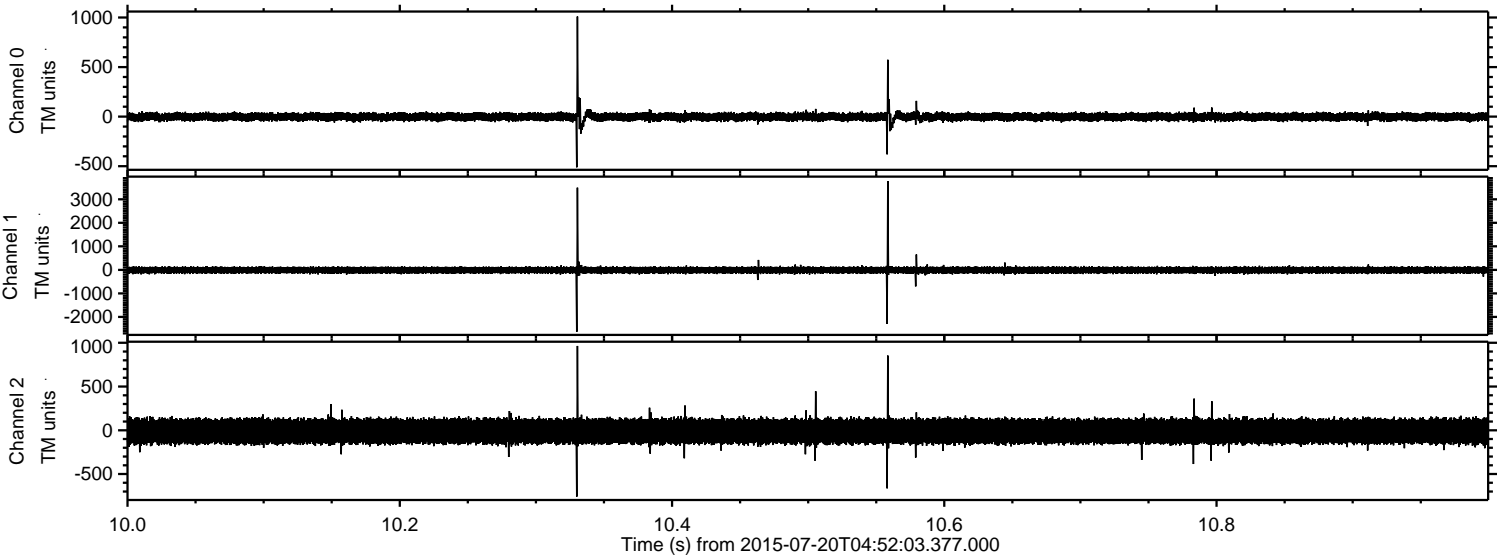



Processed Mon Jul 20 06:58:24 2015 by ELM ver.2012-10-06 from 001\_\_elm20150720\_045202\_\_dat00.bin

