

ELMAVAN 3D WAVEFORMS (Measured data sampled at 50 kHz) 51000 packets of 144 samples from 2015-07-20T02:41:57.797.999.

Processed Mon Jul 20 04:58:13 2015 by ELM ver.2012-10-06 from 001__elm20150720_024156__dat00.bin

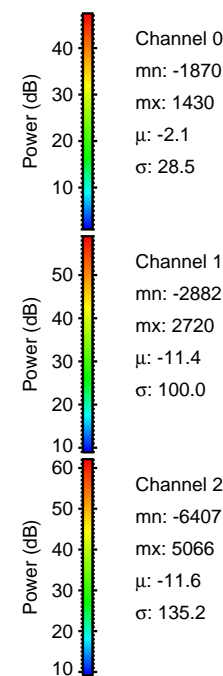

Processed Mon Jul 20 04:58:25 2015 by ELM ver.2012-10-06 from 001__elm20150720_024156__dat00.bin

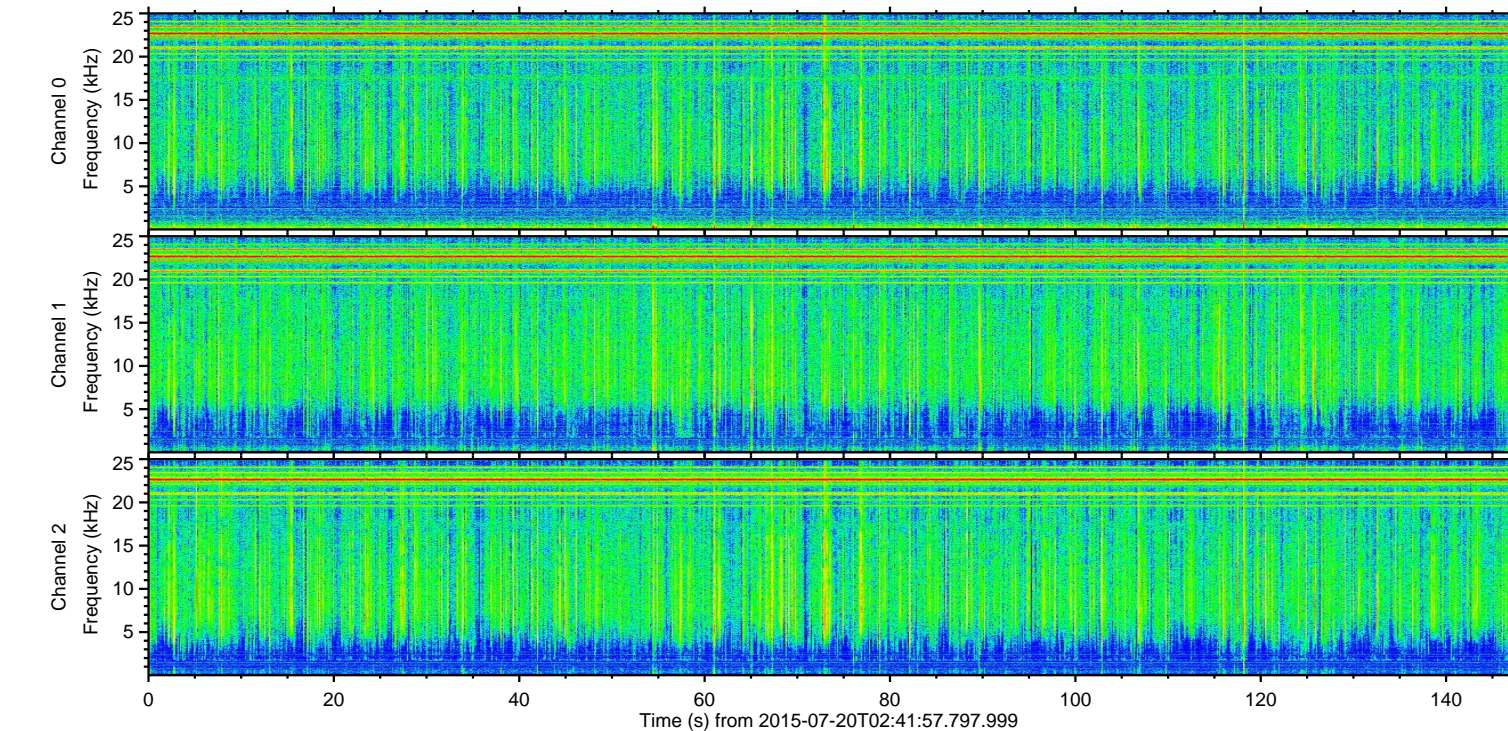
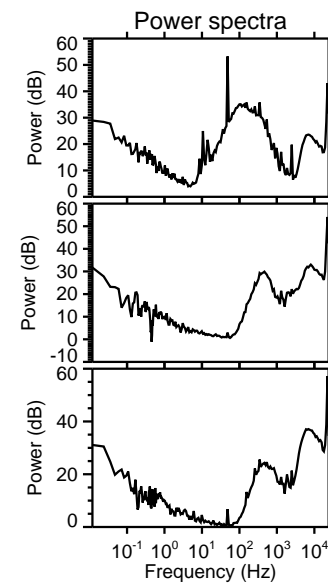
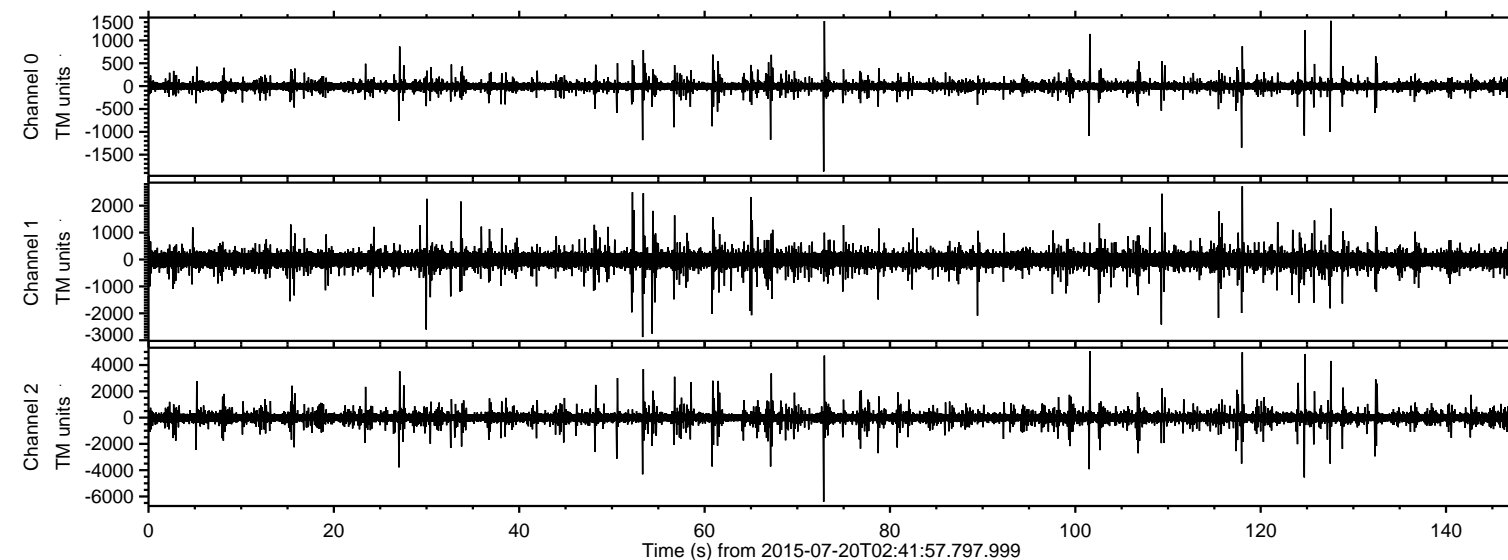
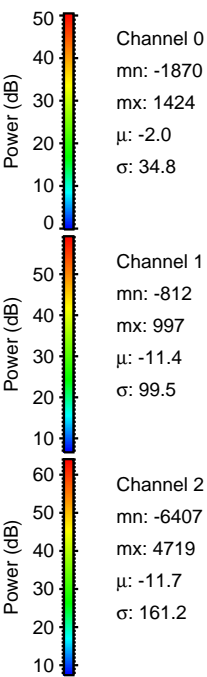
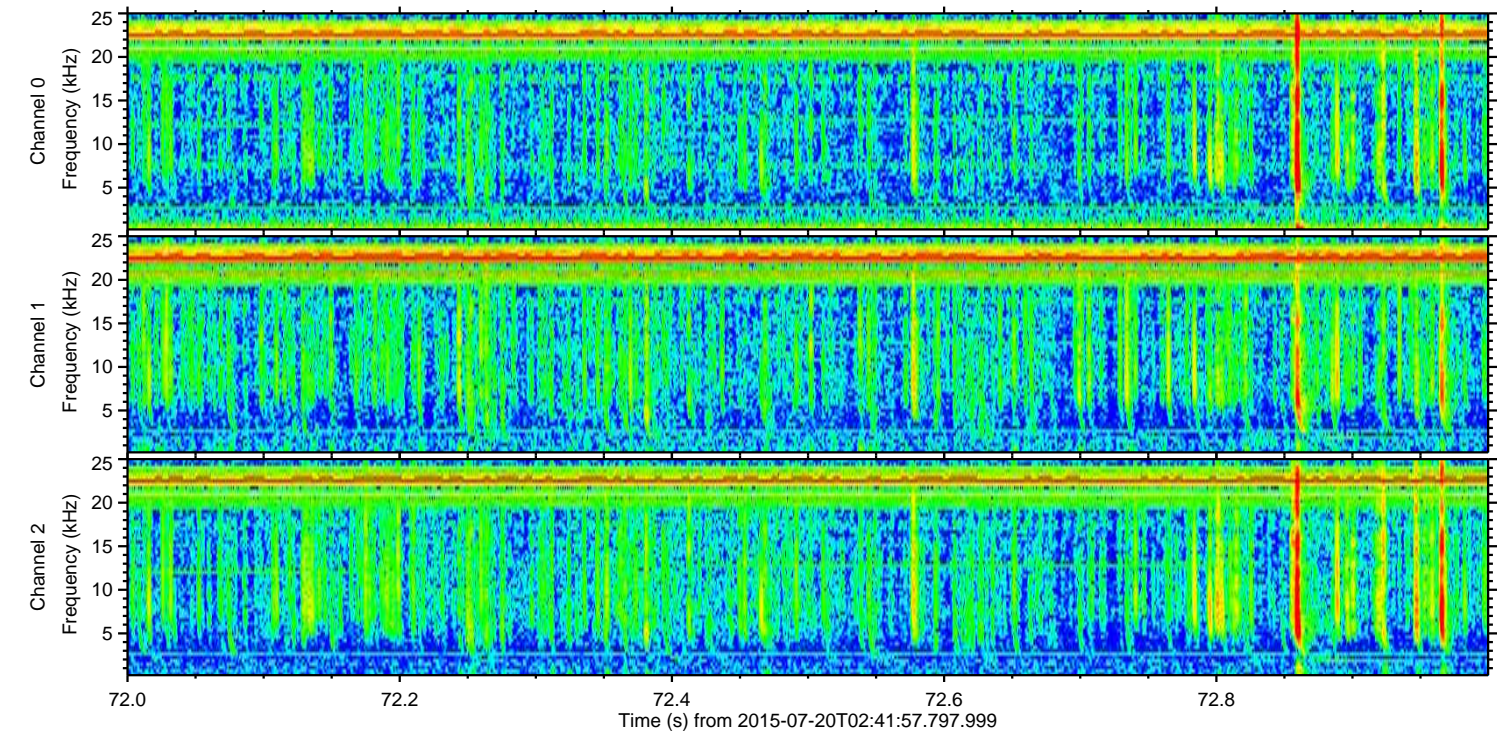
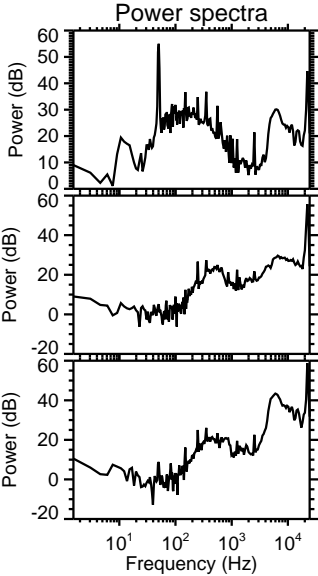
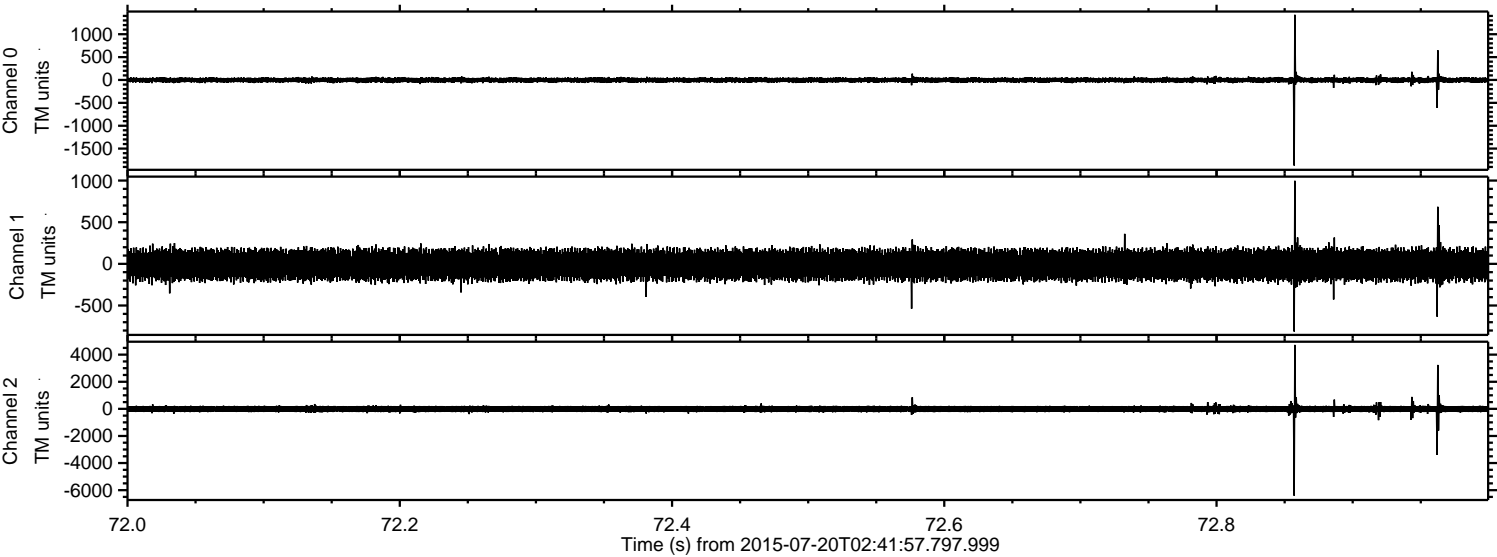

ELMAVAN 3D WAVEFORMS (Measured data sampled at 50 kHz) 51000 packets of 144 samples from 2015-07-20T02:41:57.797.999. Part 102/147

Processed Mon Jul 20 04:58:26 2015 by ELM ver.2012-10-06 from 001__elm20150720_024156__dat00.bin

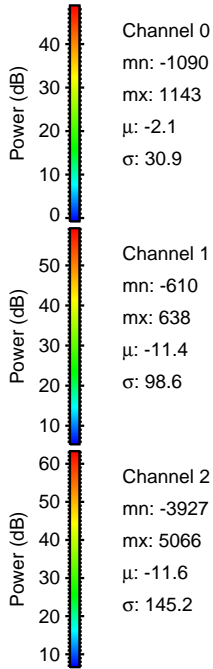
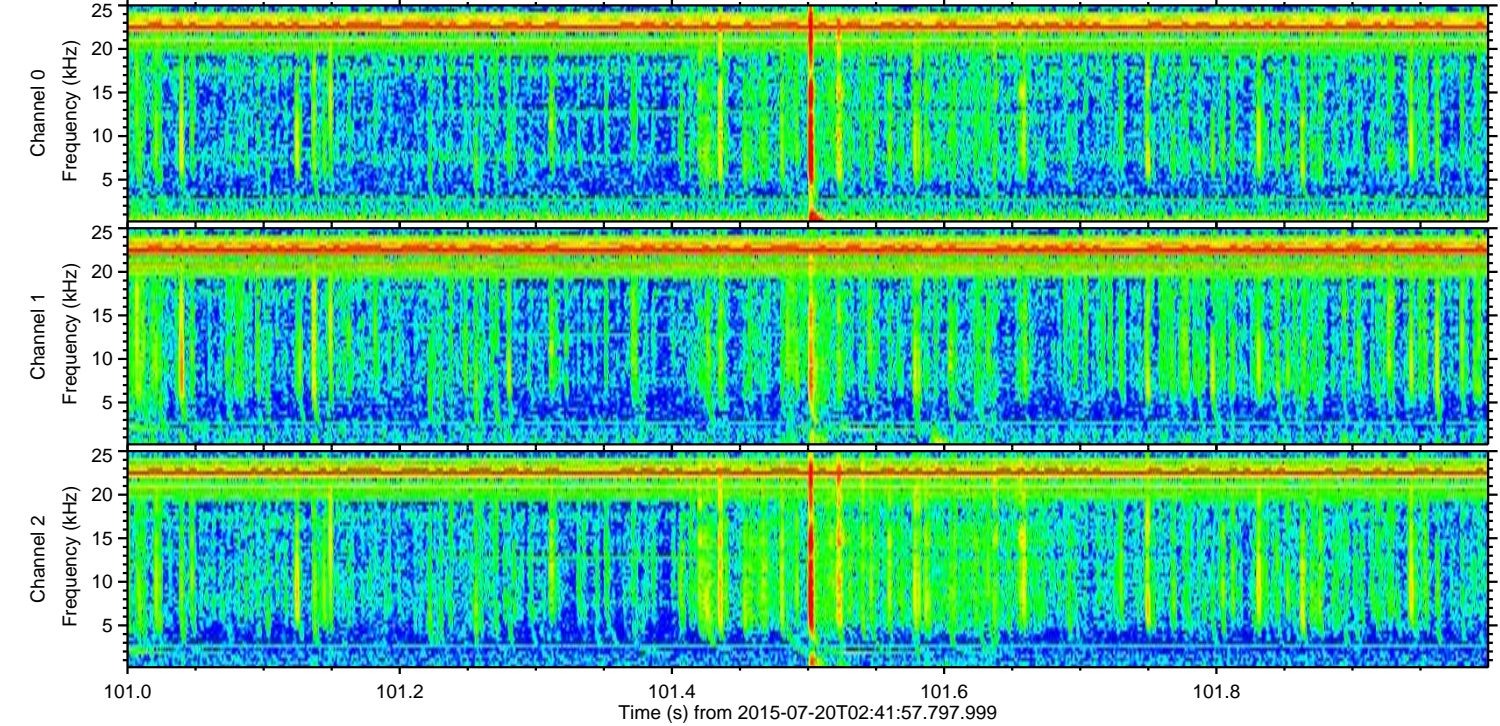
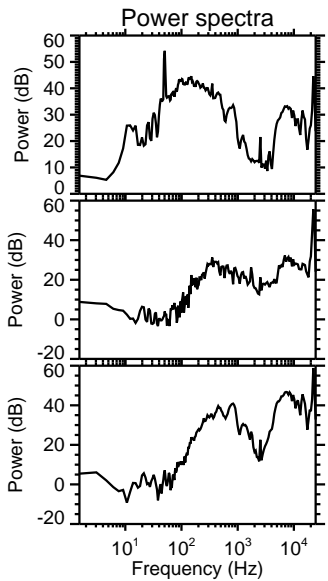
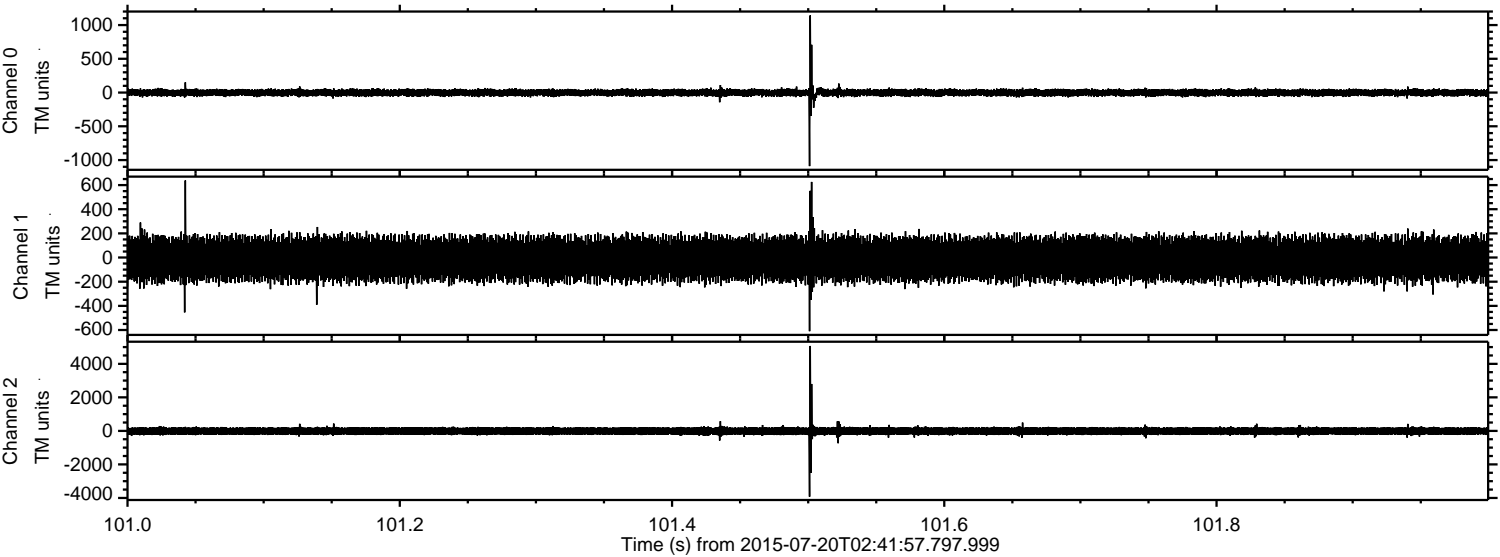

ELMAVAN 3D WAVEFORMS (Measured data sampled at 50 kHz) 51000 packets of 144 samples from 2015-07-20T02:41:57.797.999. Part 119/147

Processed Mon Jul 20 04:58:27 2015 by ELM ver.2012-10-06 from 001__elm20150720_024156__dat00.bin

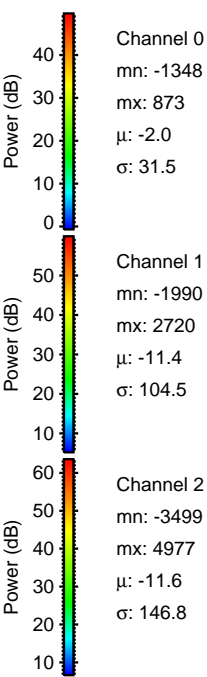
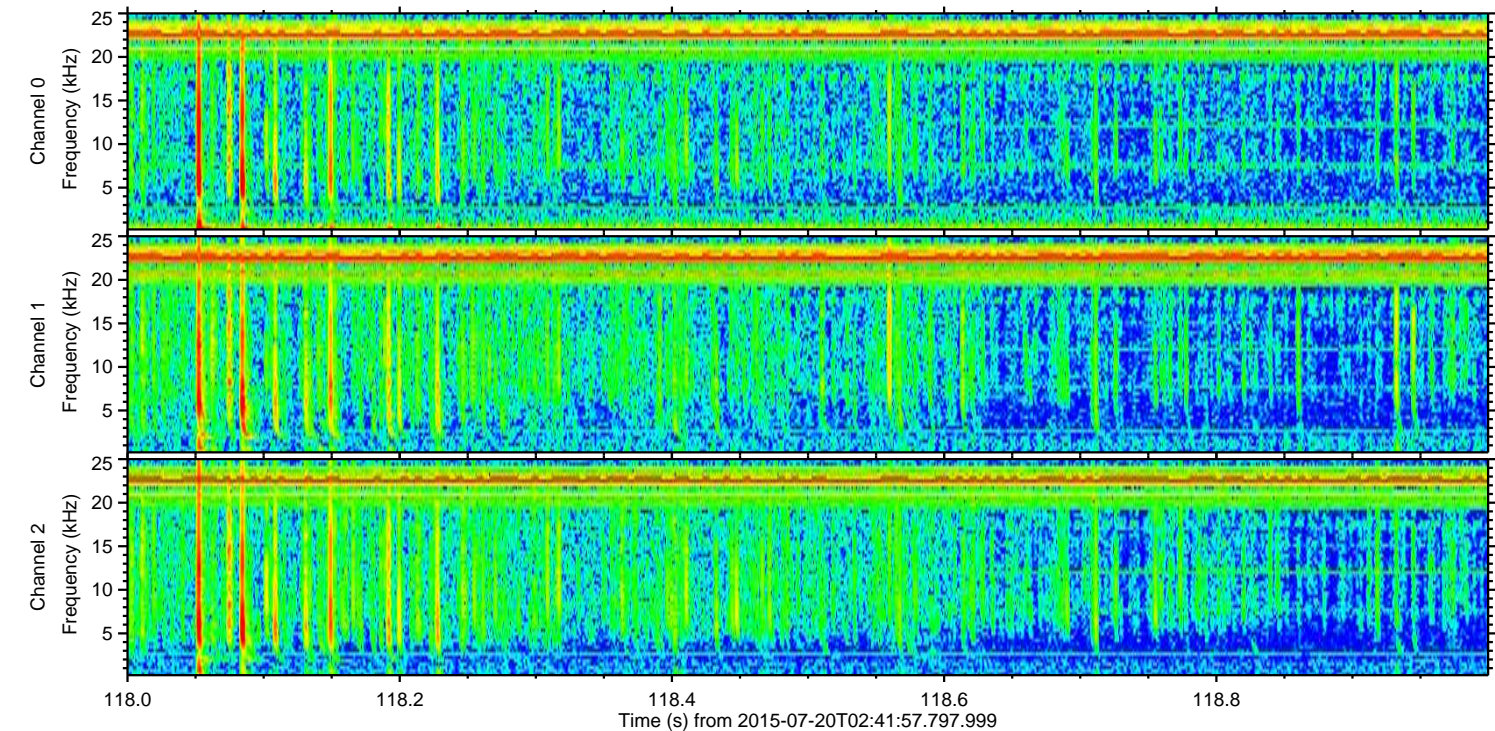
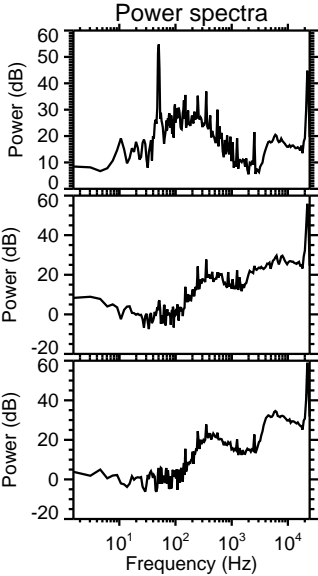
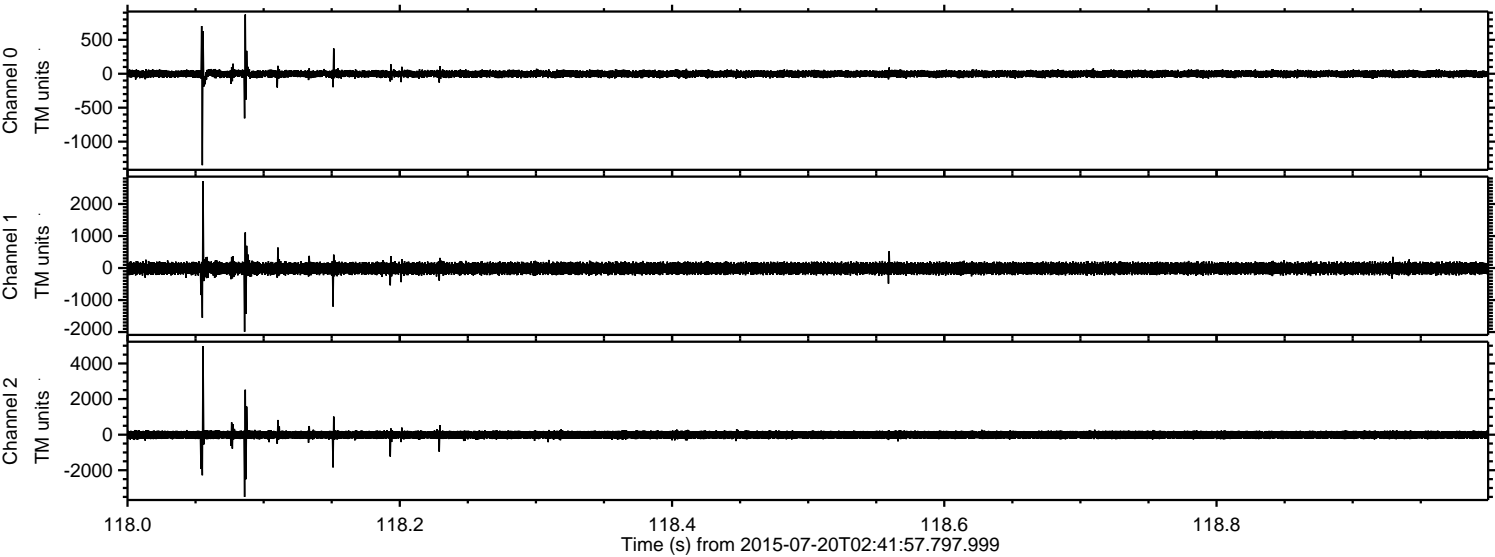

Channel 0
mn: -1348
mx: 873
 μ : -2.0
 σ : 31.5

Channel 1
mn: -1990
mx: 2720
 μ : -11.4
 σ : 104.5

Channel 2
mn: -3499
mx: 4977
 μ : -11.6
 σ : 146.8

ELMAVAN 3D WAVEFORMS (Measured data sampled at 50 kHz) 51000 packets of 144 samples from 2015-07-20T02:41:57.797.999. Part 125/147

Processed Mon Jul 20 04:58:28 2015 by ELM ver.2012-10-06 from 001__elm20150720_024156__dat00.bin

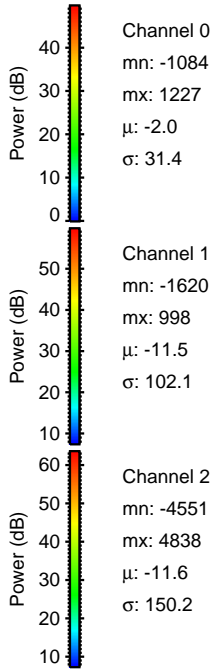
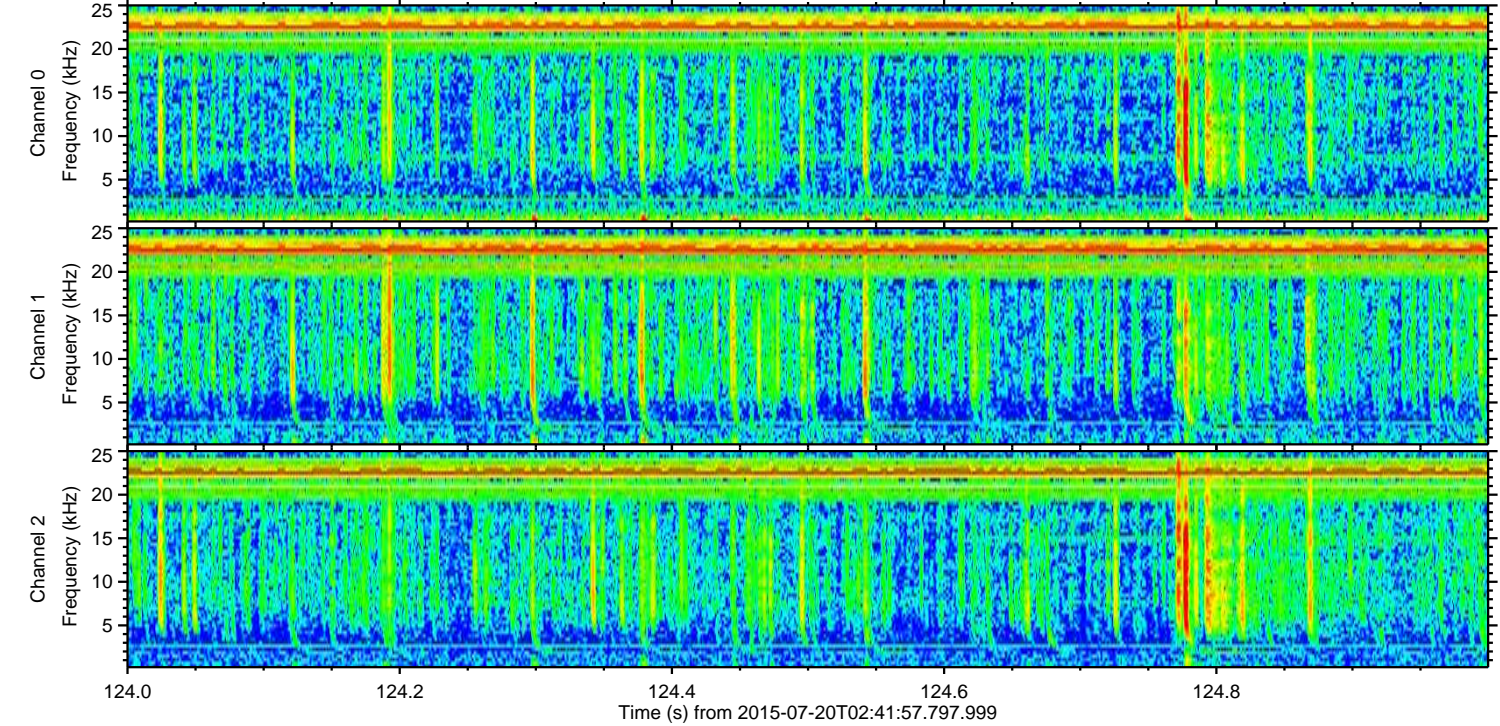
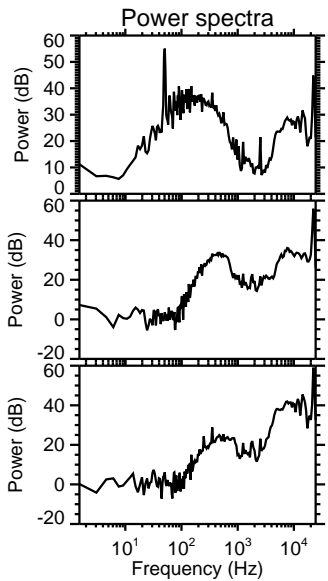
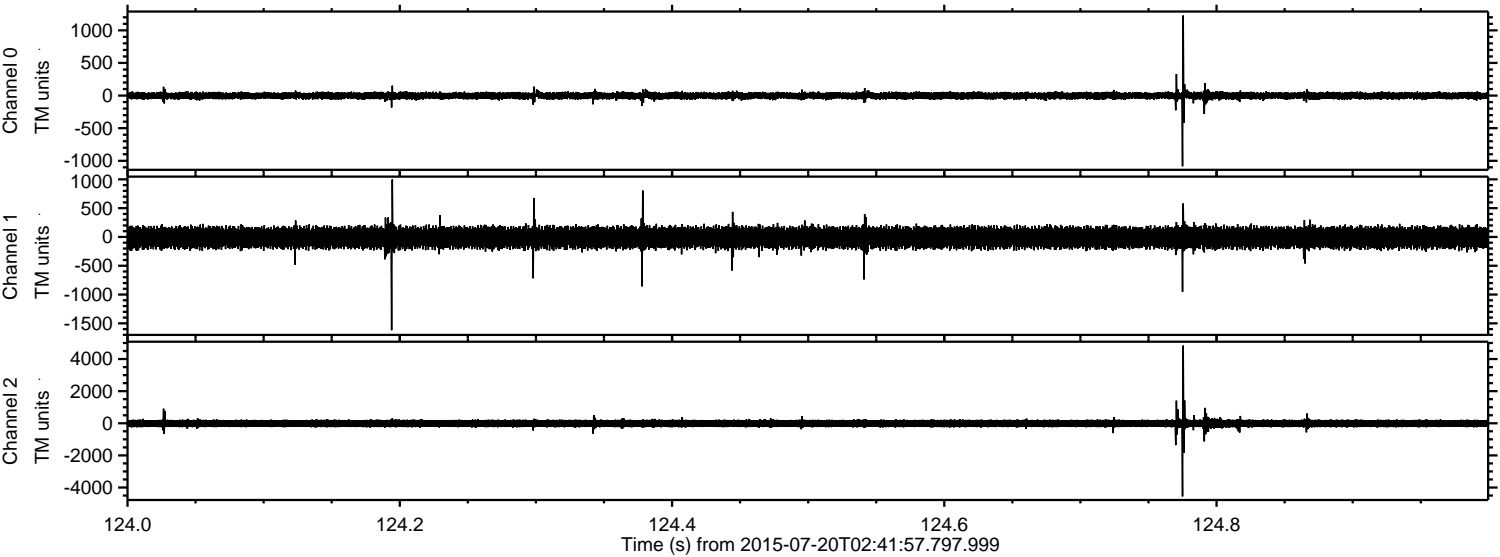

Processed Mon Jul 20 04:58:29 2015 by ELM ver.2012-10-06 from 001__elm20150720_024156__dat00.bin

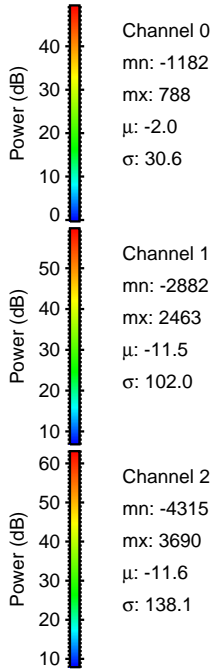
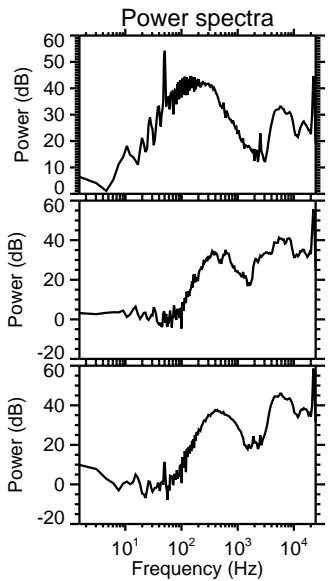
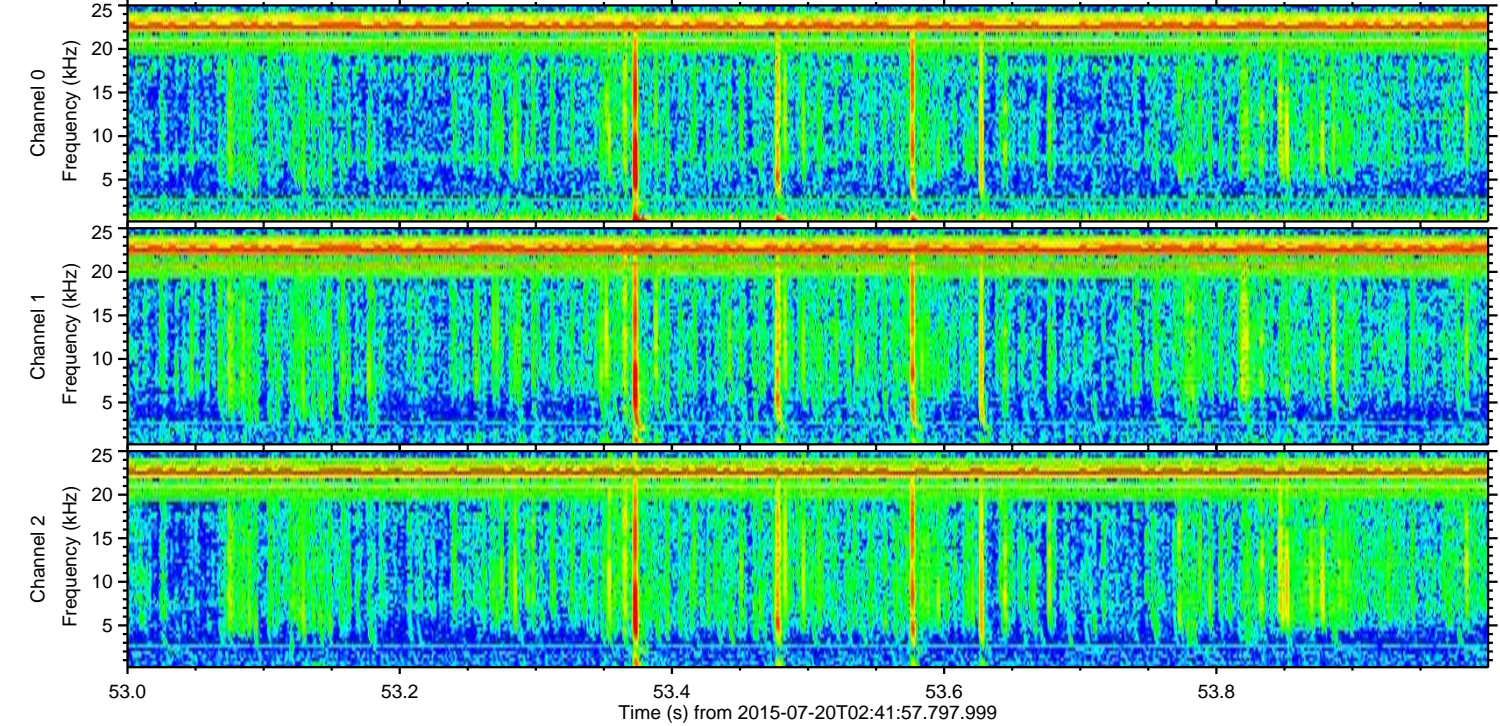
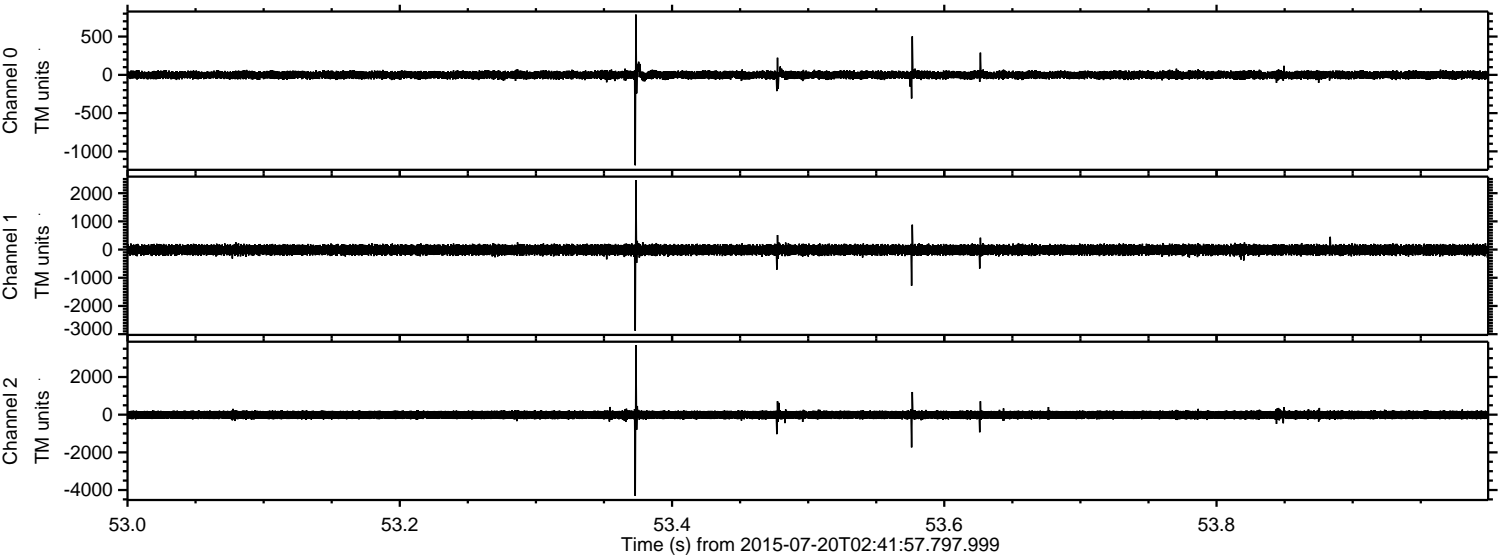

ELMAVAN 3D WAVEFORMS (Measured data sampled at 50 kHz) 51000 packets of 144 samples from 2015-07-20T02:41:57.797.999. Part 128/147

Processed Mon Jul 20 04:58:30 2015 by ELM ver.2012-10-06 from 001__elm20150720_024156__dat00.bin

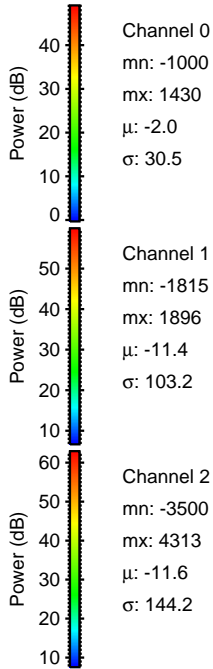
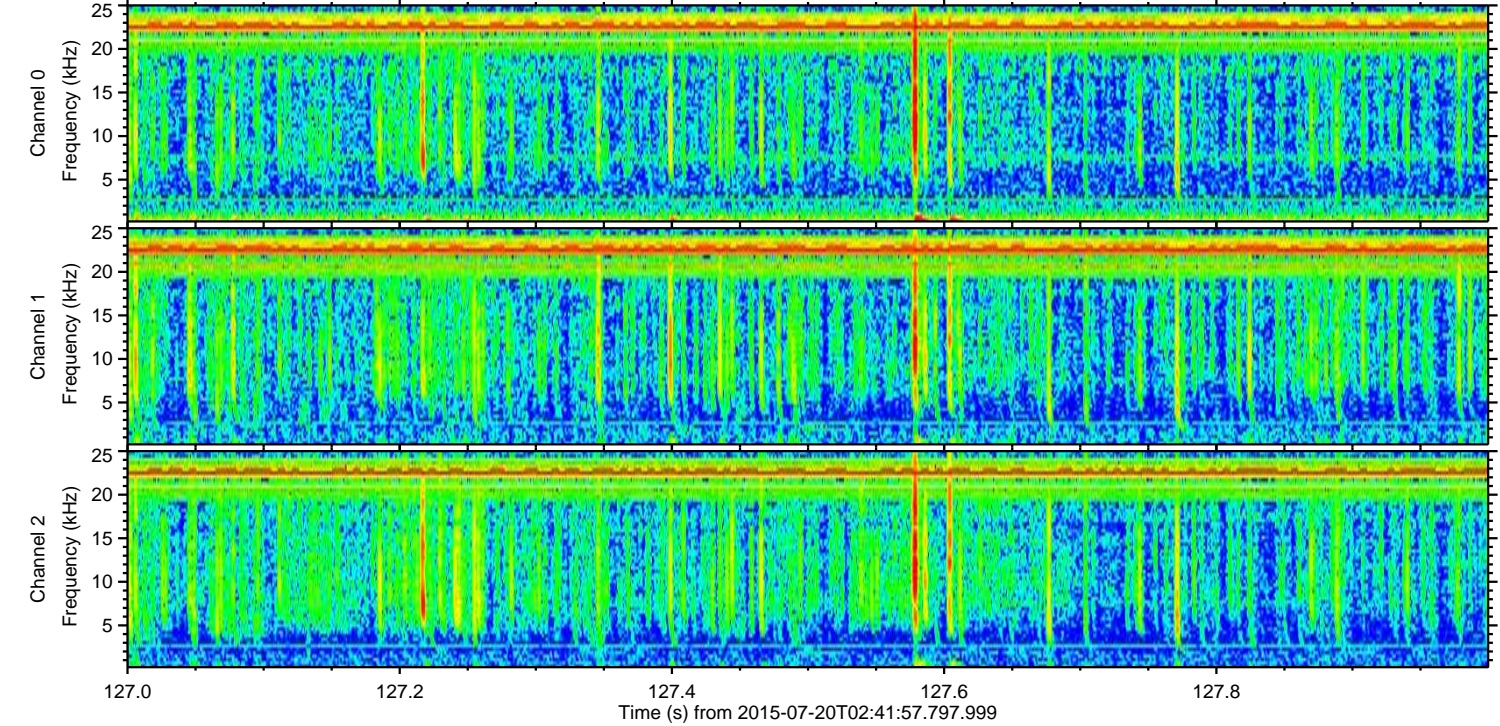
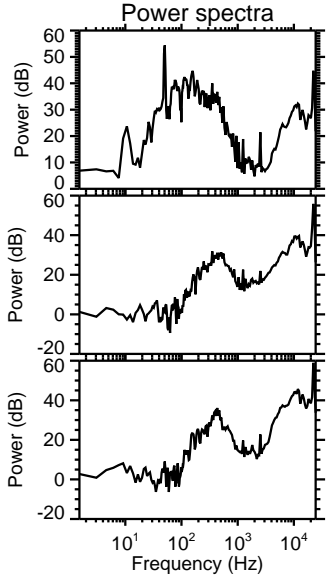
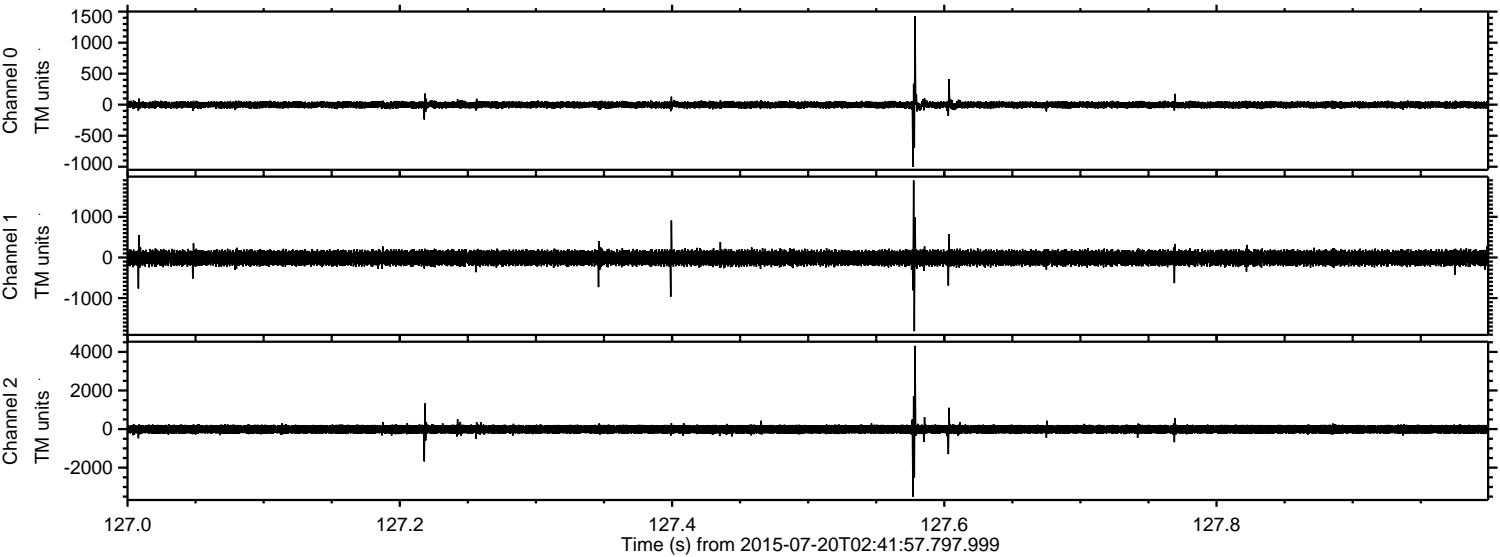

Processed Mon Jul 20 04:58:31 2015 by ELM ver.2012-10-06 from 001__elm20150720_024156__dat00.bin

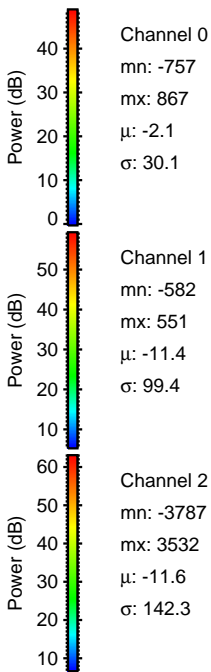
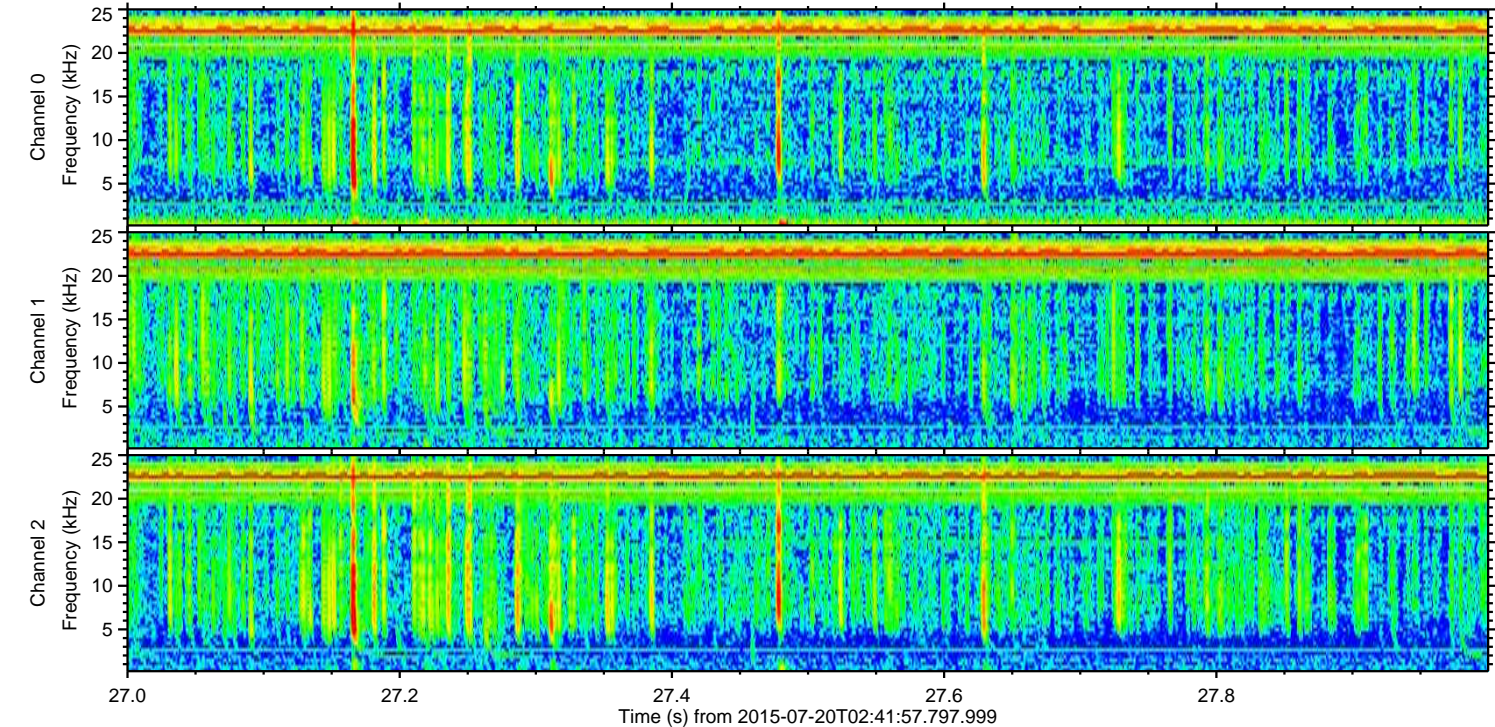
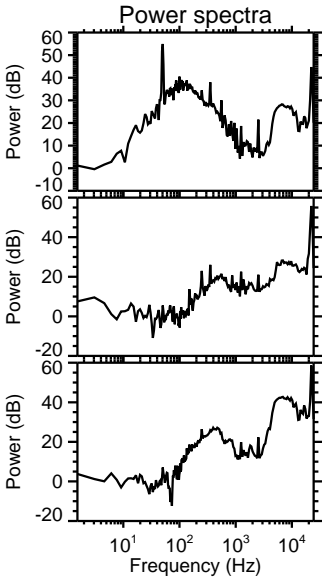
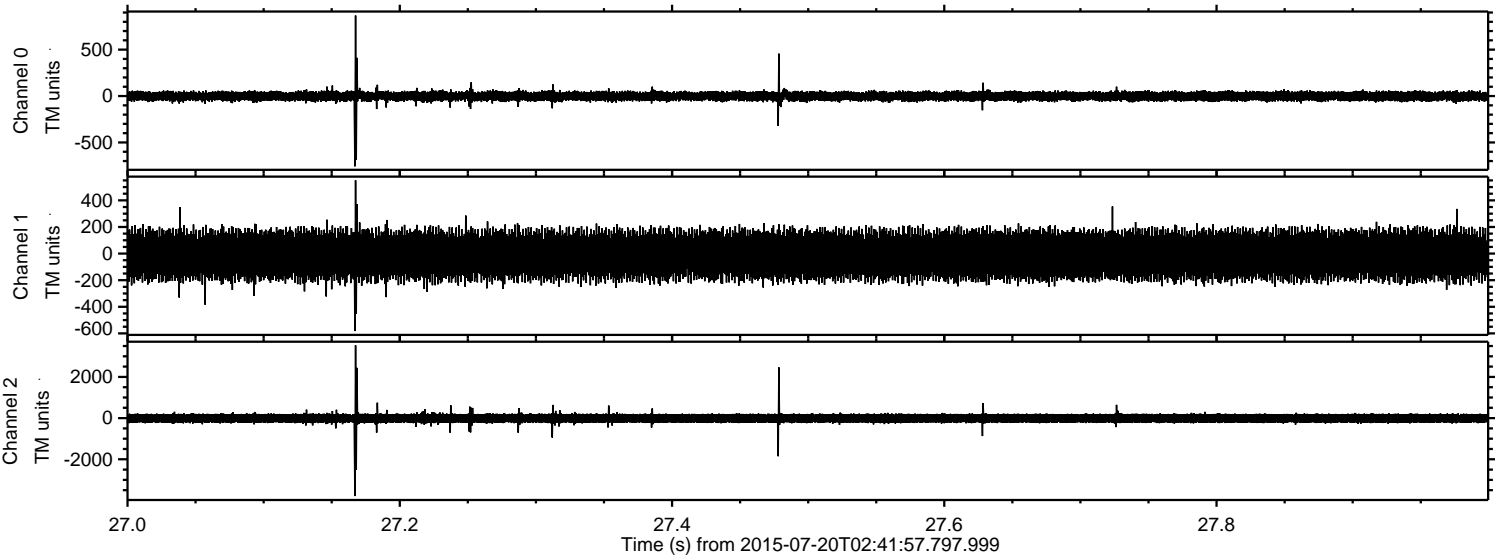

Processed Mon Jul 20 04:58:32 2015 by ELM ver.2012-10-06 from 001__elm20150720_024156__dat00.bin

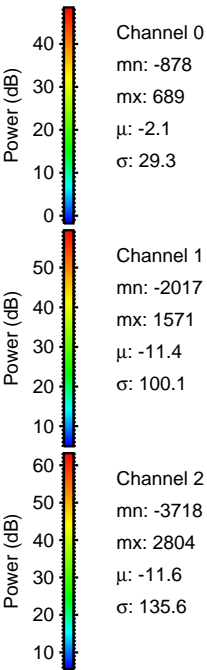
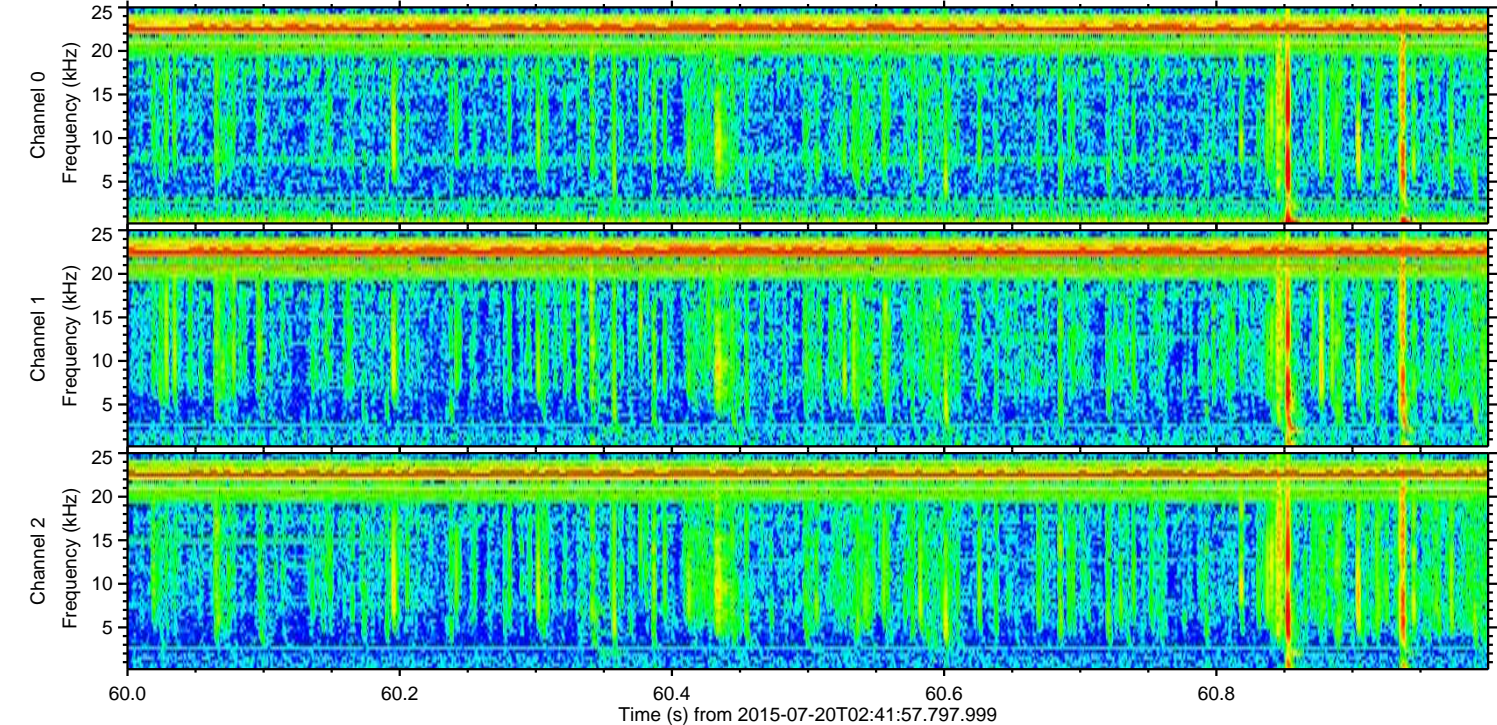
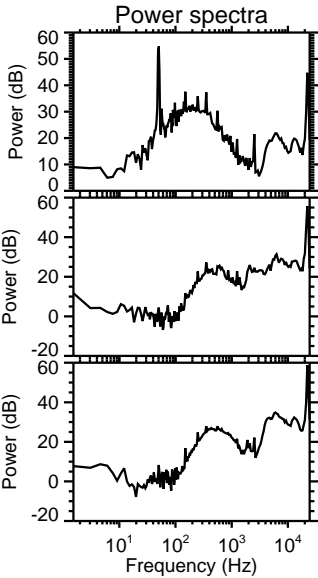
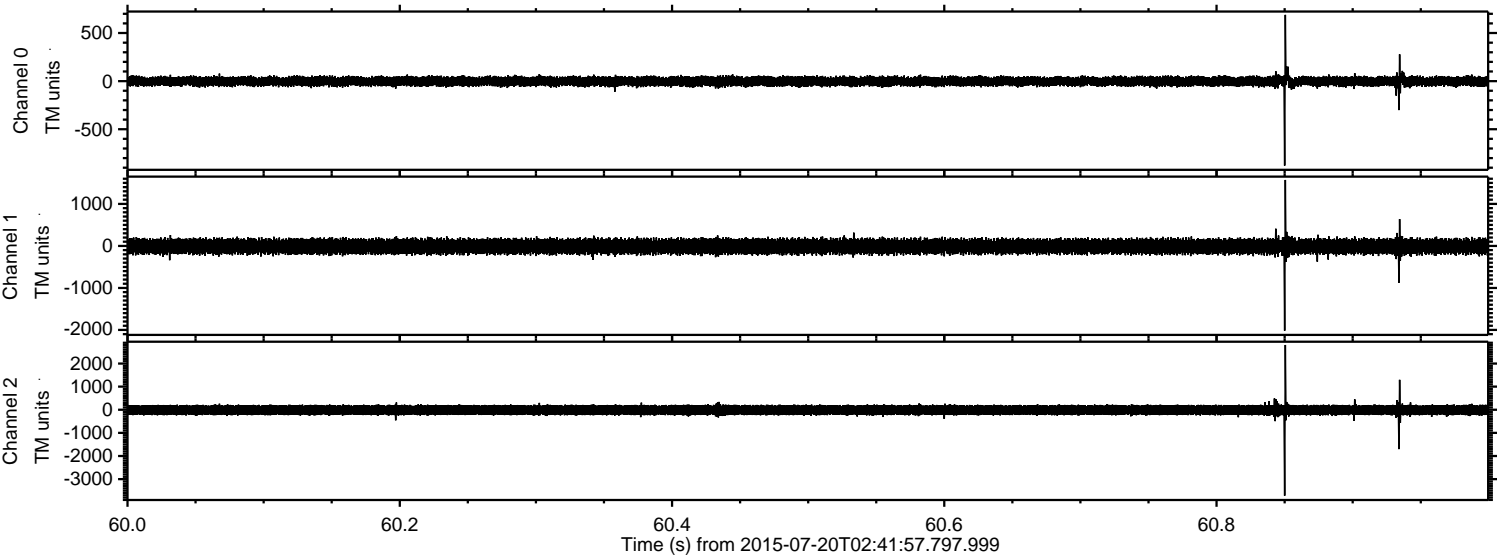

Processed Mon Jul 20 04:58:33 2015 by ELM ver.2012-10-06 from 001__elm20150720_024156__dat00.bin

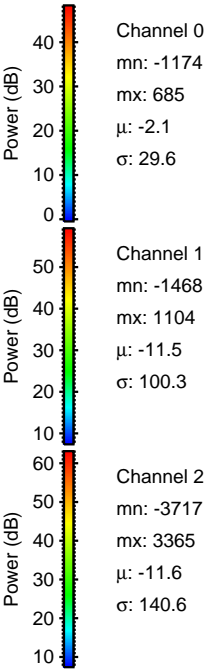
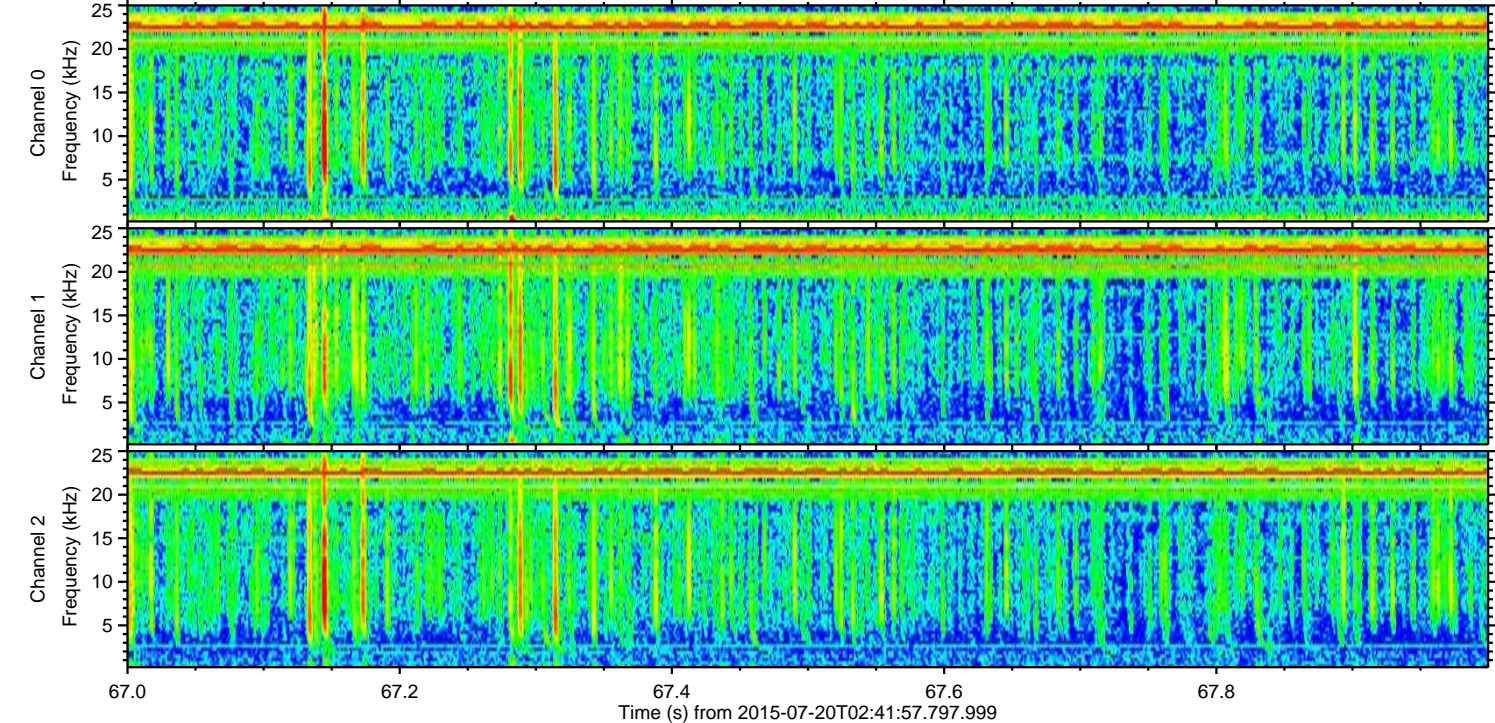
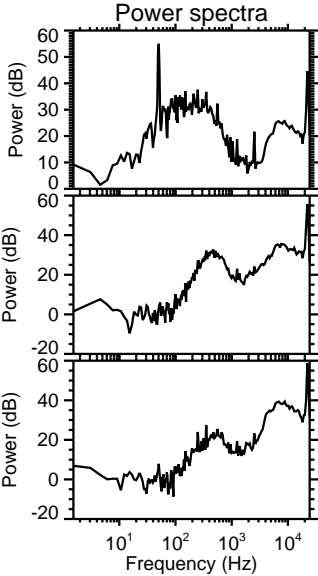
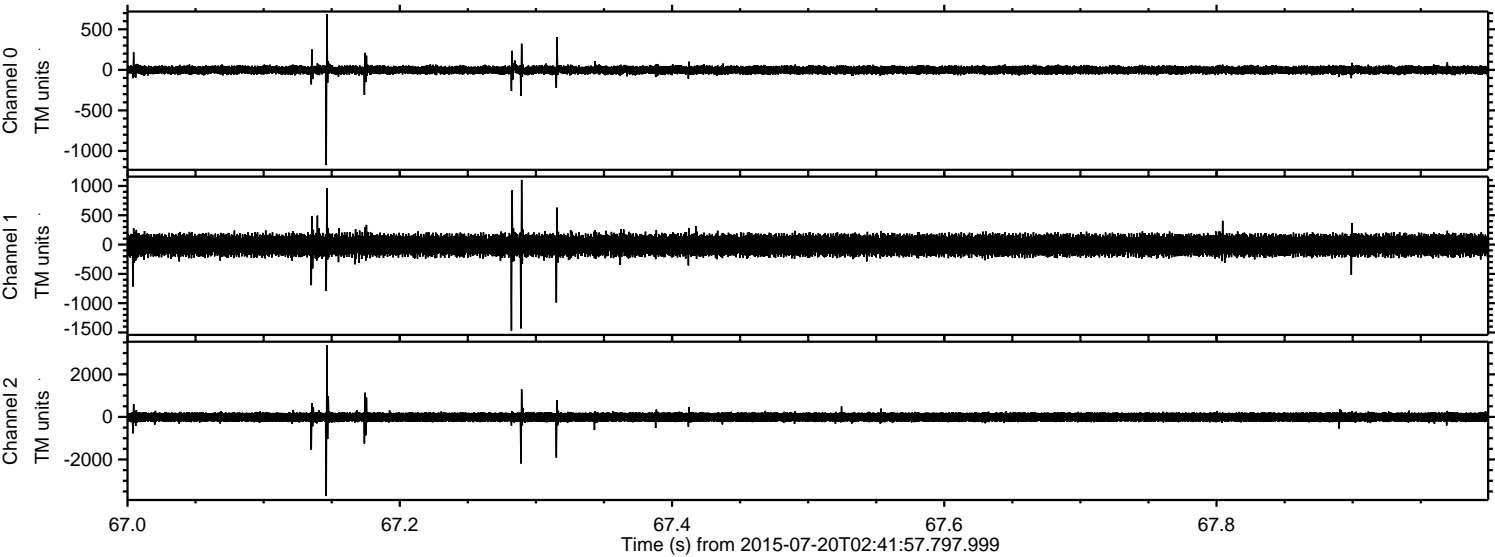

Processed Mon Jul 20 04:58:34 2015 by ELM ver.2012-10-06 from 001__elm20150720_024156__dat00.bin

