

ELMAVAN 3D WAVEFORMS (Measured data sampled at 50 kHz) 51000 packets of 144 samples from 2015-07-19T23:56:50.665.000.

Processed Mon Jul 20 02:02:56 2015 by ELM ver.2012-10-06 from 001__elm20150719_235649__dat00.bin

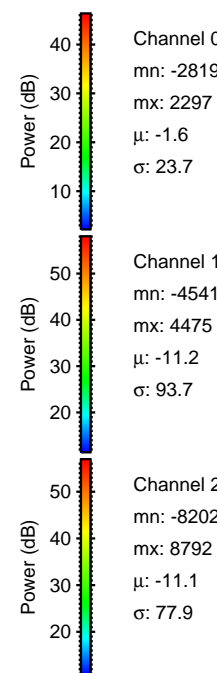
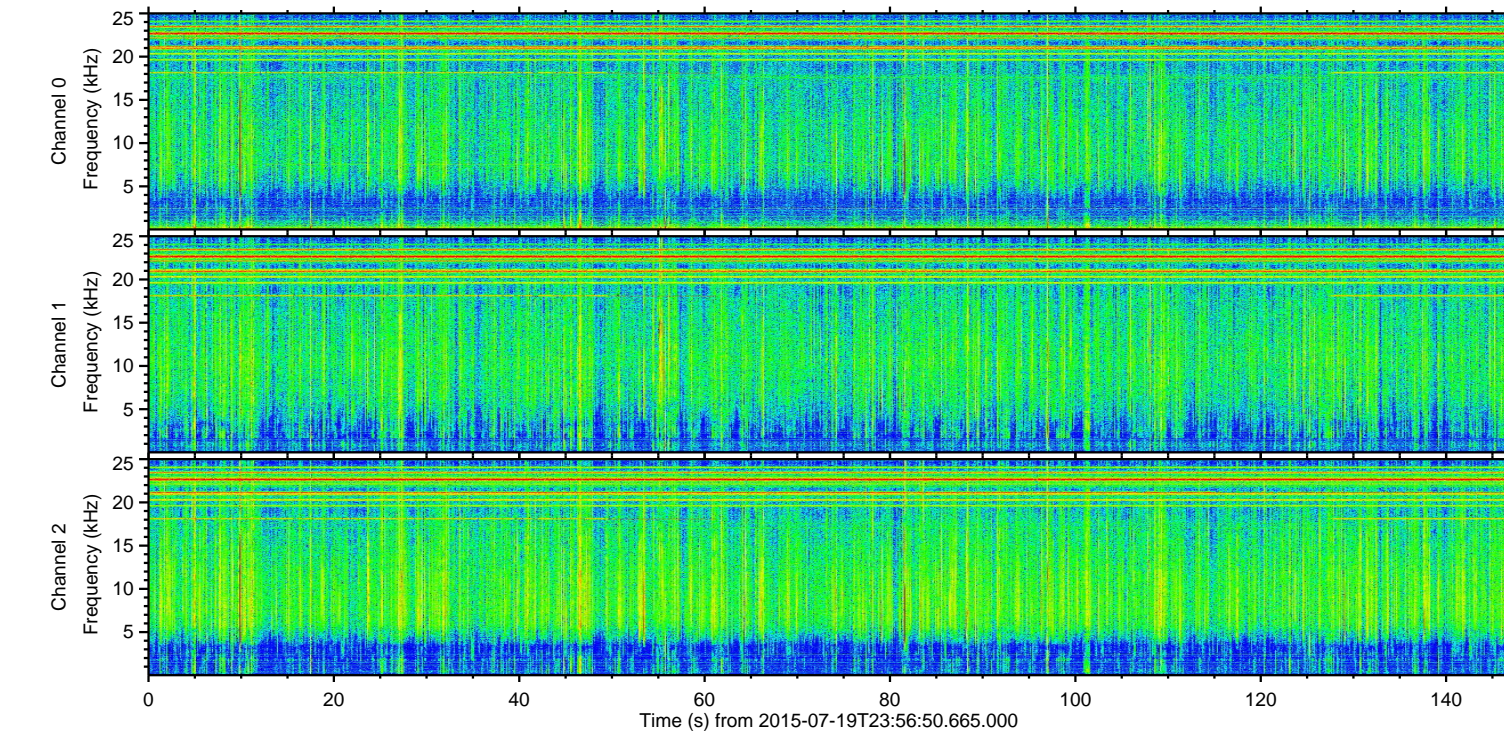
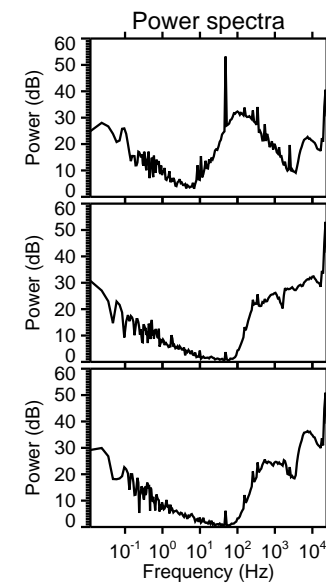
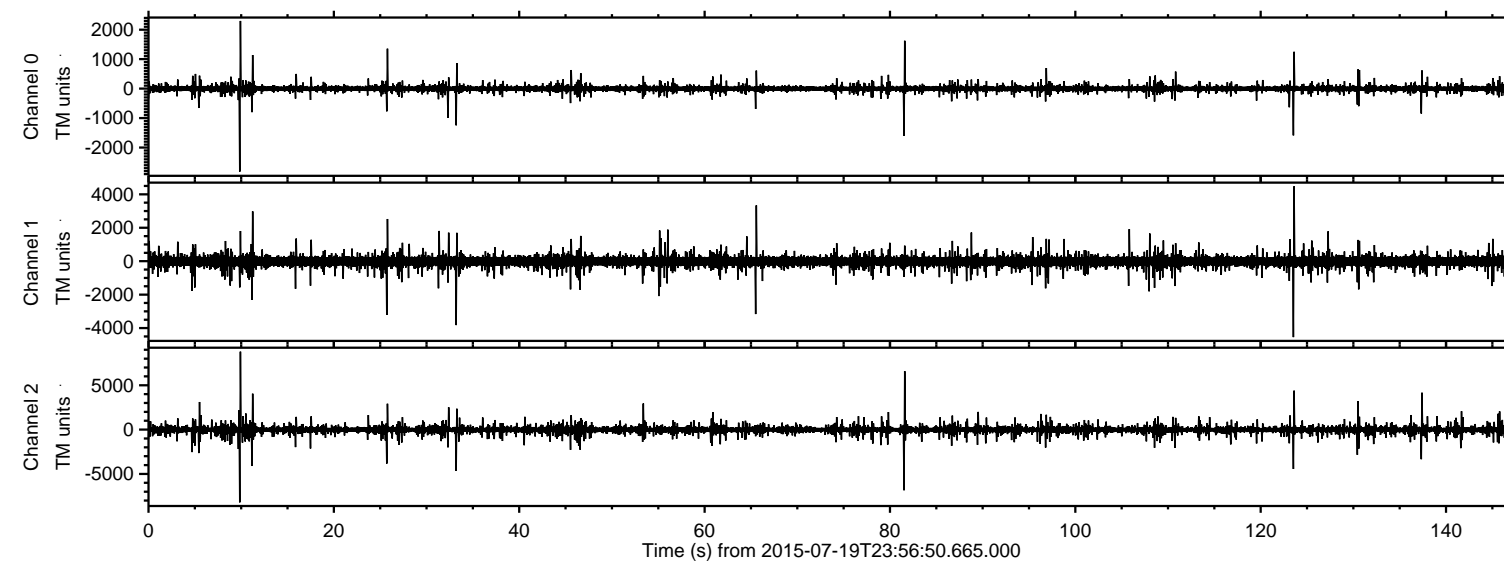

Channel 0
mn: -2819
mx: 2297
 μ : -1.6
 σ : 23.7

Channel 1
mn: -4541
mx: 4475
 μ : -11.2
 σ : 93.7

Channel 2
mn: -8202
mx: 8792
 μ : -11.1
 σ : 77.9

ELMAVAN 3D WAVEFORMS (Measured data sampled at 50 kHz) 51000 packets of 144 samples from 2015-07-19T23:56:50.665.000. Part 10/147

Processed Mon Jul 20 02:03:08 2015 by ELM ver.2012-10-06 from 001__elm20150719_235649__dat00.bin

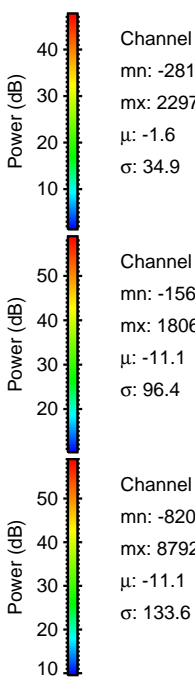
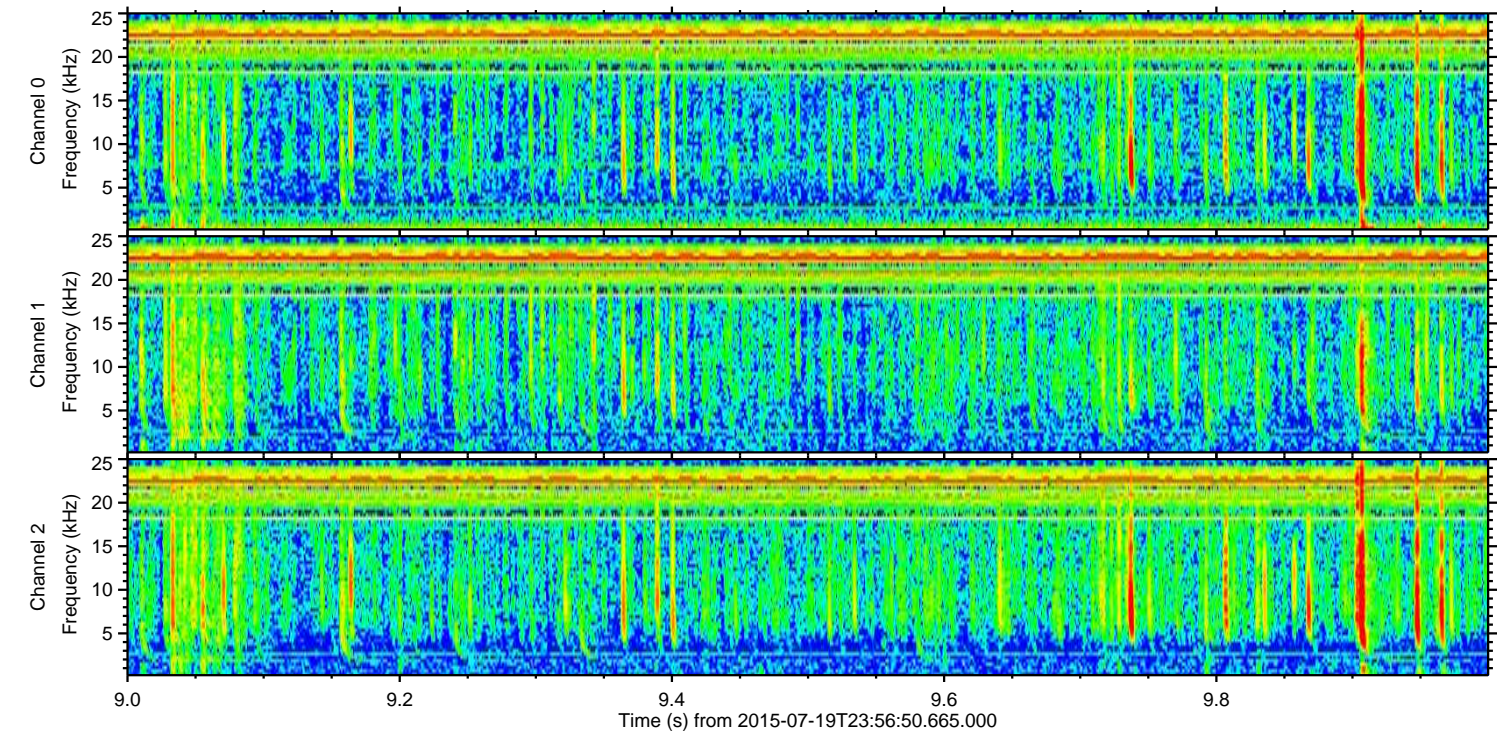
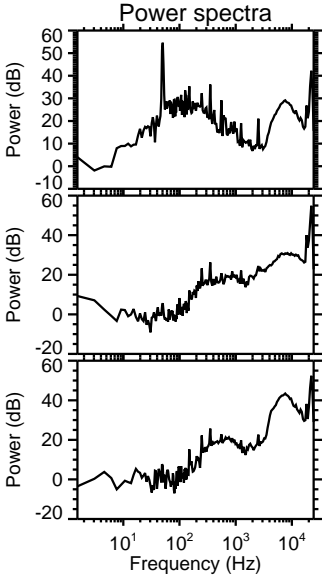
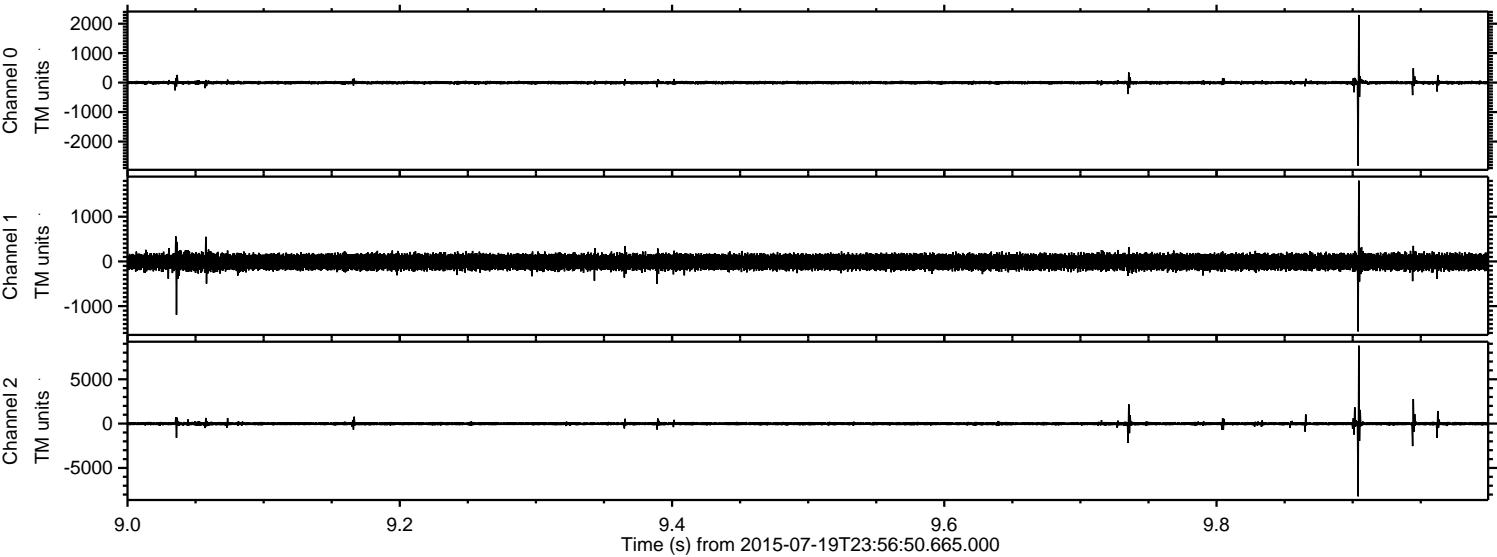

ELMAVAN 3D WAVEFORMS (Measured data sampled at 50 kHz) 51000 packets of 144 samples from 2015-07-19T23:56:50.665.000. Part 82/147

Processed Mon Jul 20 02:03:09 2015 by ELM ver.2012-10-06 from 001__elm20150719_235649__dat00.bin

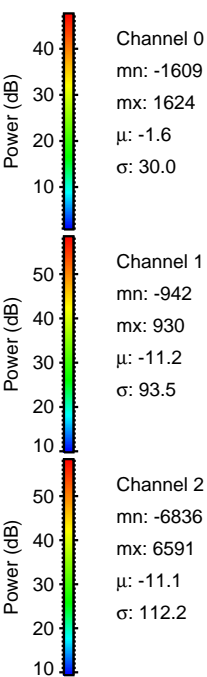
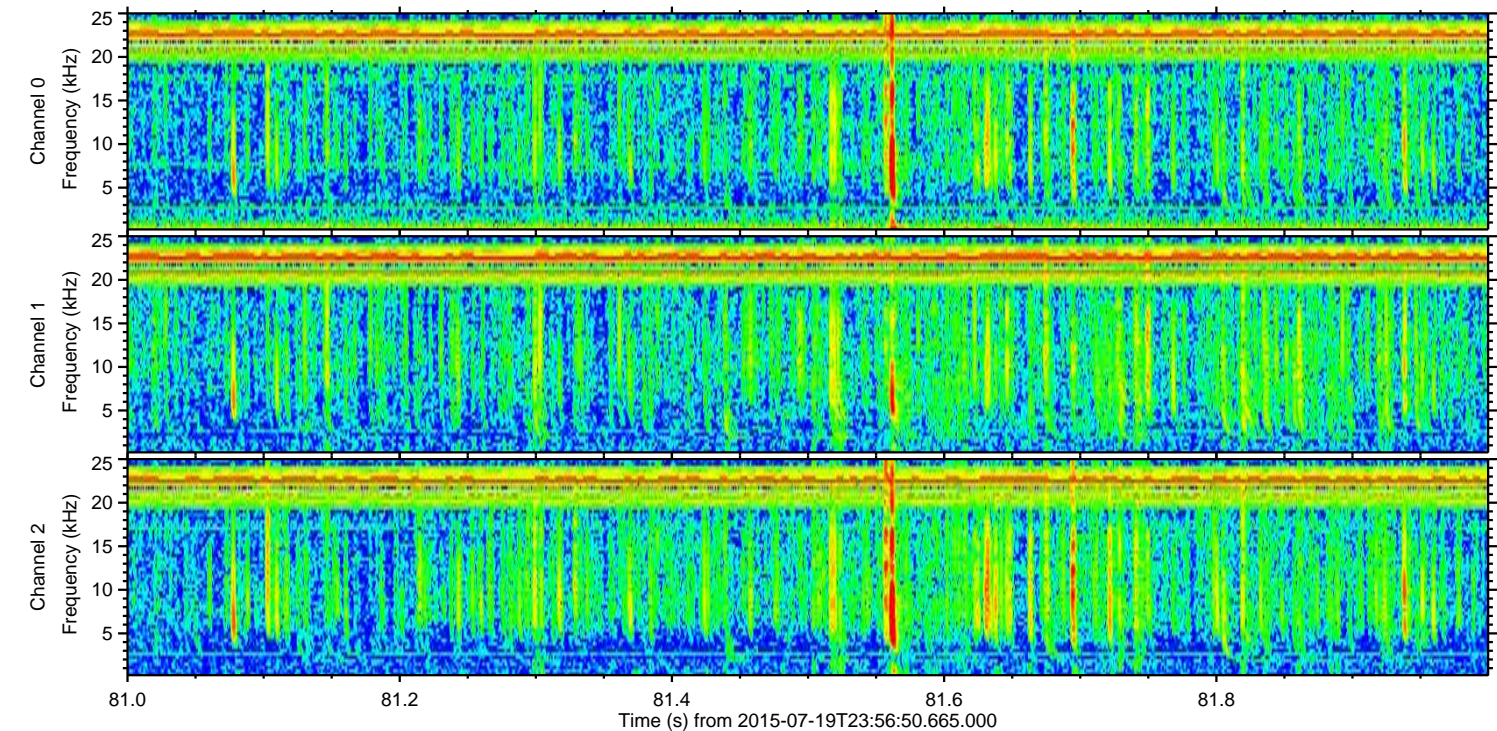
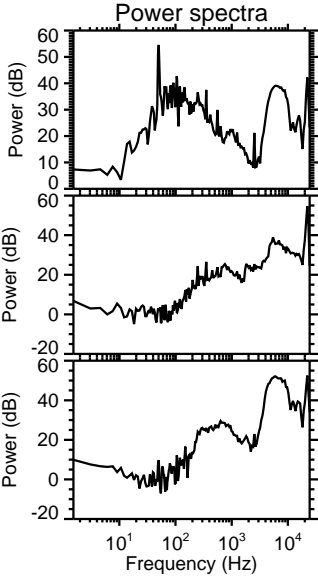
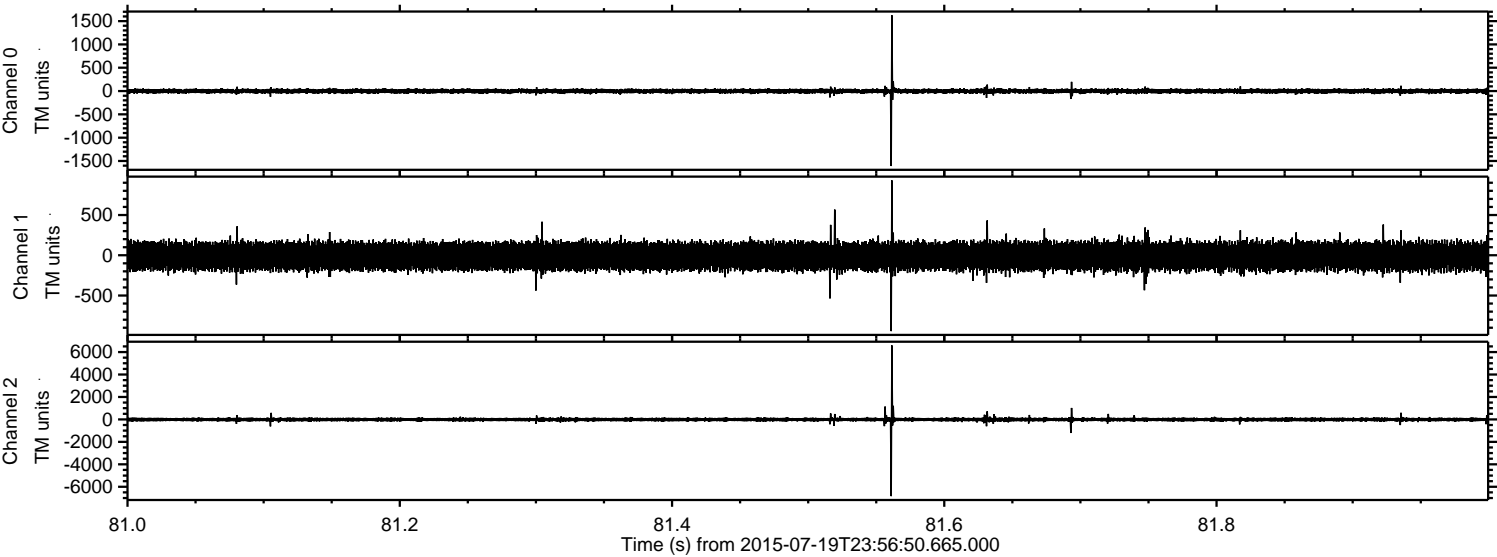

Processed Mon Jul 20 02:03:10 2015 by ELM ver.2012-10-06 from 001__elm20150719_235649__dat00.bin

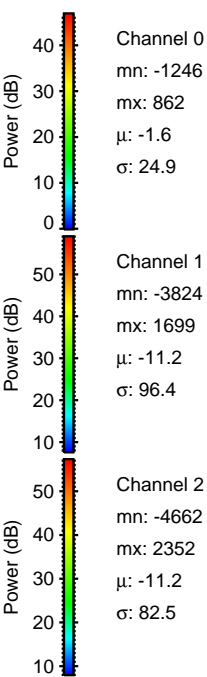
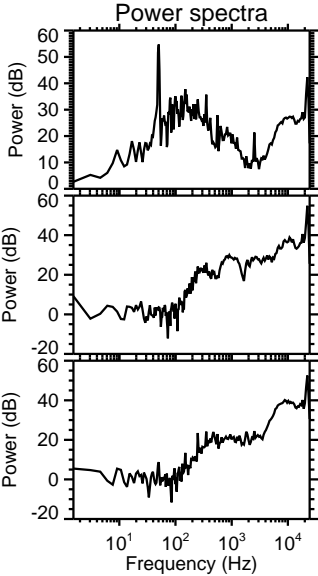
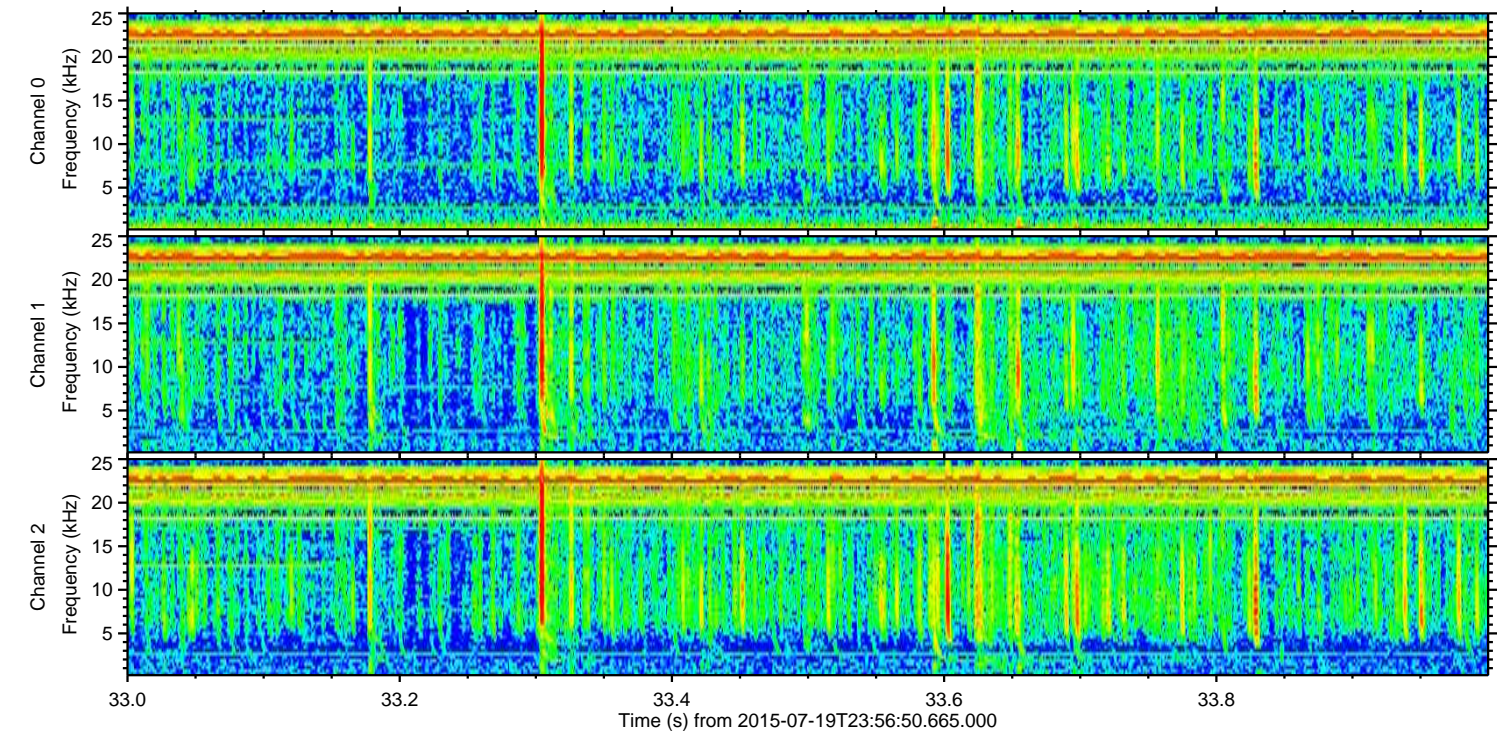
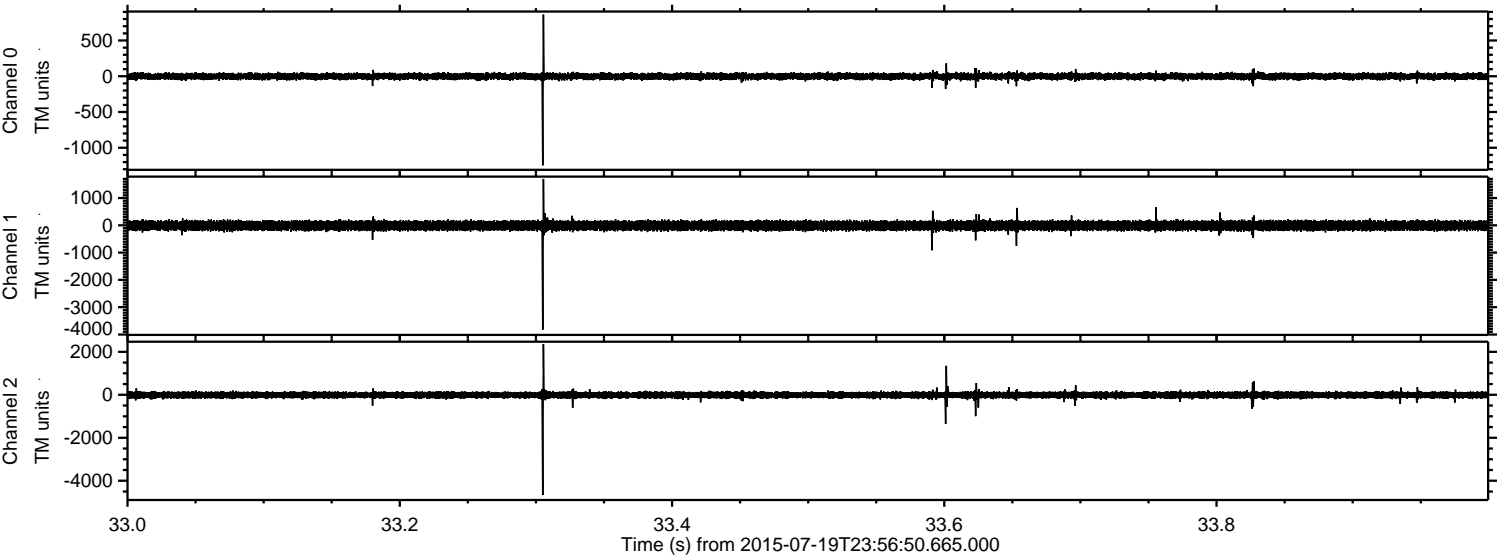

Power spectra

ELMAVAN 3D WAVEFORMS (Measured data sampled at 50 kHz) 51000 packets of 144 samples from 2015-07-19T23:56:50.665.000. Part 124/147

Processed Mon Jul 20 02:03:10 2015 by ELM ver.2012-10-06 from 001__elm20150719_235649__dat00.bin

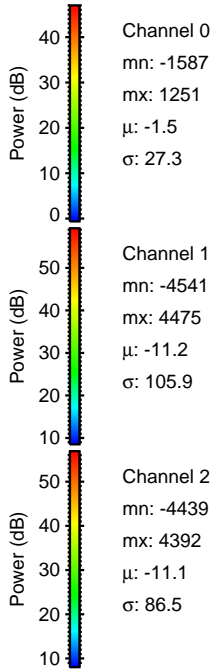
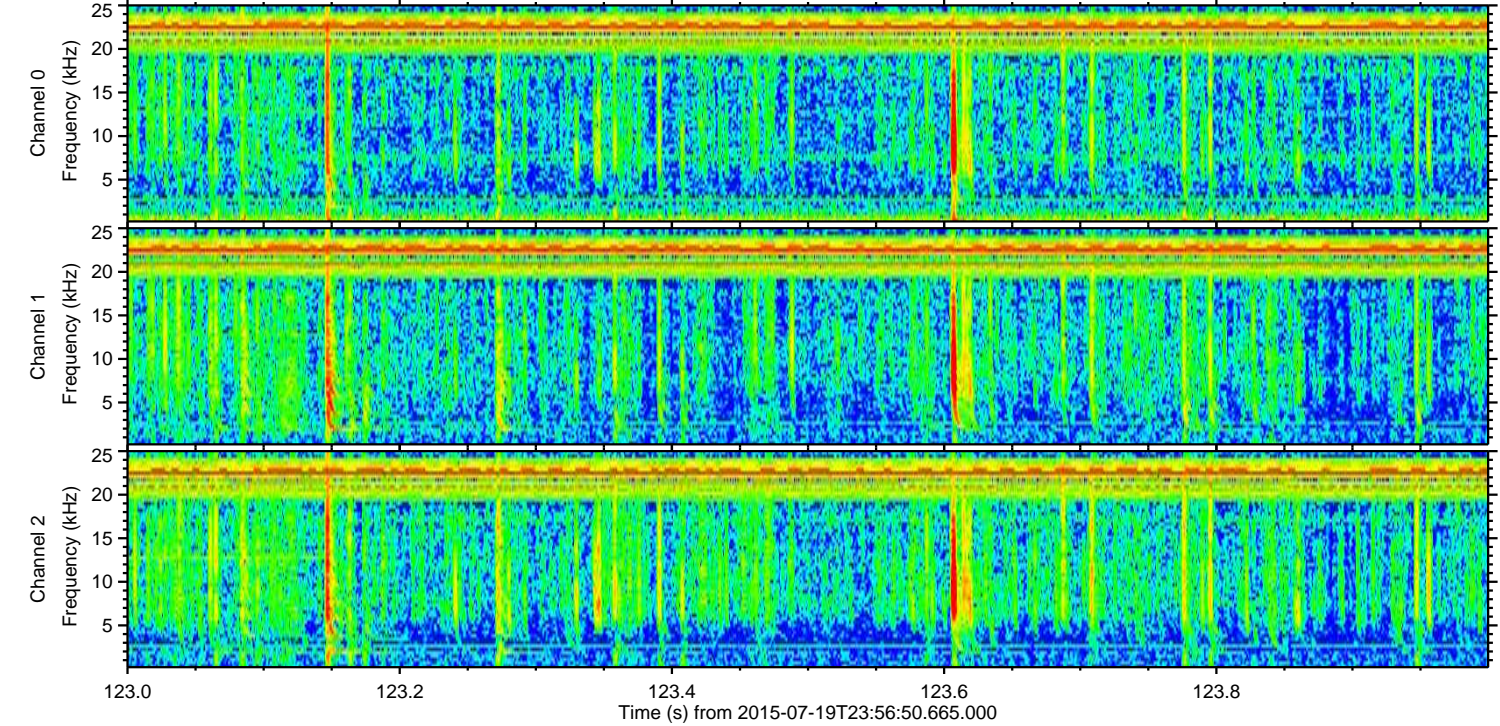
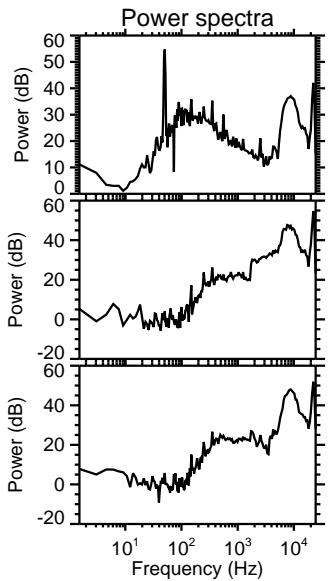
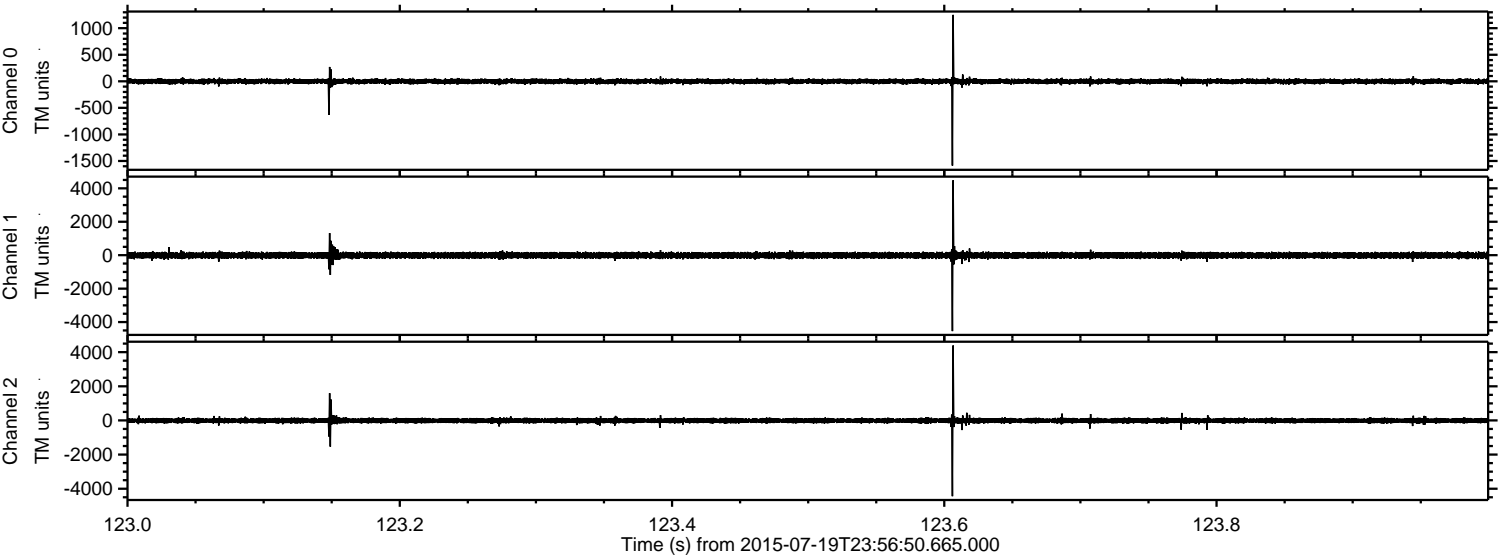

Channel 0
mn: -1587
mx: 1251
 μ : -1.5
 σ : 27.3

Channel 1
mn: -4541
mx: 4475
 μ : -11.2
 σ : 105.9

Channel 2
mn: -4439
mx: 4392
 μ : -11.1
 σ : 86.5

ELMAVAN 3D WAVEFORMS (Measured data sampled at 50 kHz) 51000 packets of 144 samples from 2015-07-19T23:56:50.665.000. Part 138/147

Processed Mon Jul 20 02:03:11 2015 by ELM ver.2012-10-06 from 001__elm20150719_235649__dat00.bin

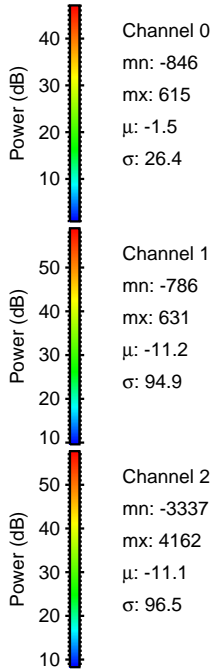
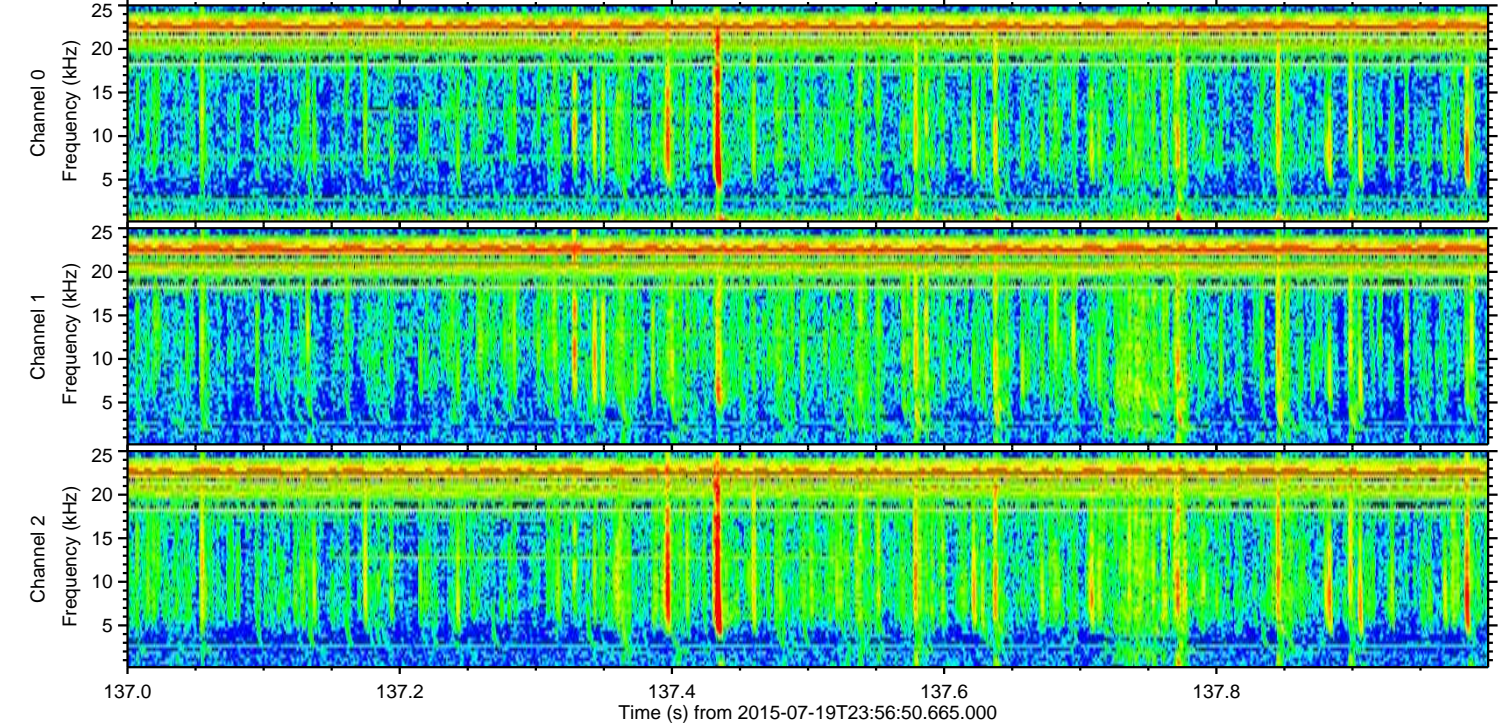
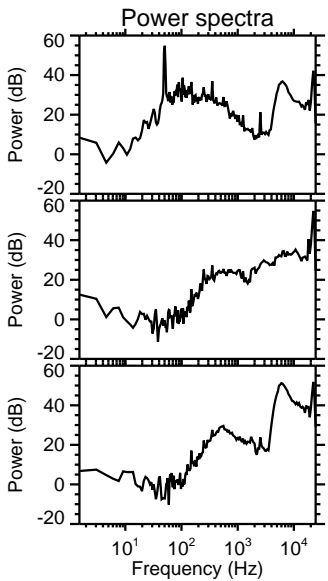
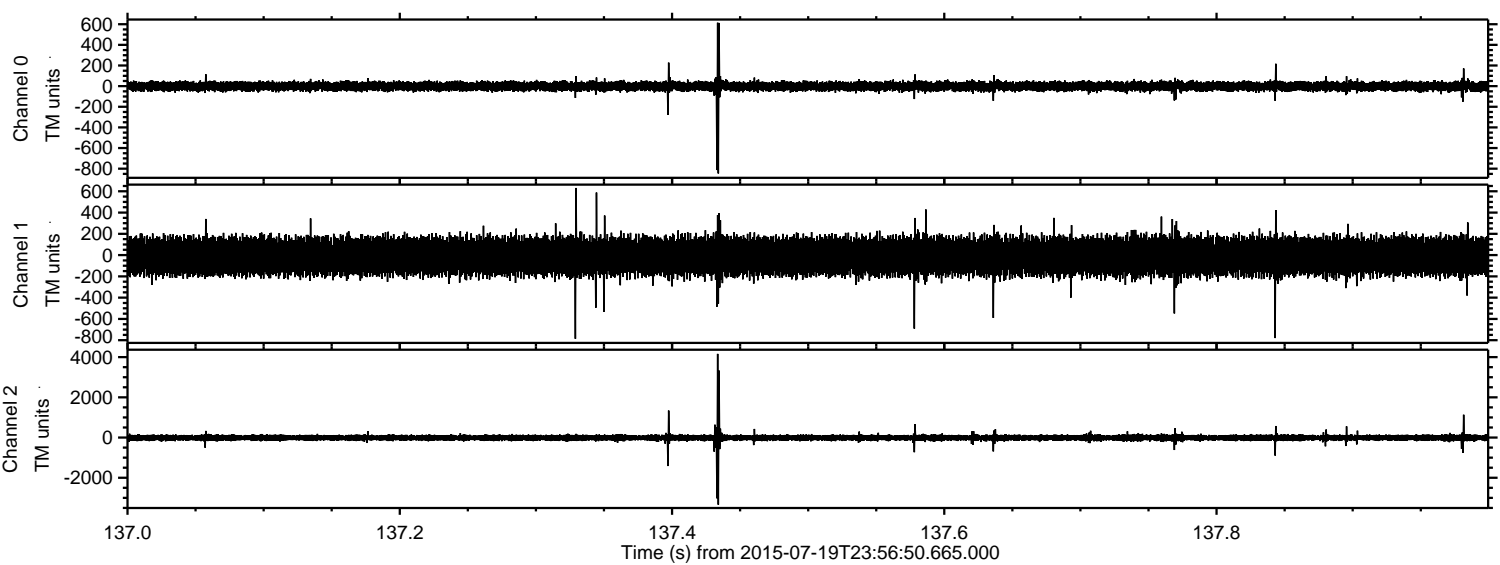

Channel 0
mn: -846
mx: 615
 μ : -1.5
 σ : 26.4

Channel 1
mn: -786
mx: 631
 μ : -11.2
 σ : 94.9

Channel 2
mn: -3337
mx: 4162
 μ : -11.1
 σ : 96.5

Processed Mon Jul 20 02:03:12 2015 by ELM ver.2012-10-06 from 001__elm20150719_235649__dat00.bin

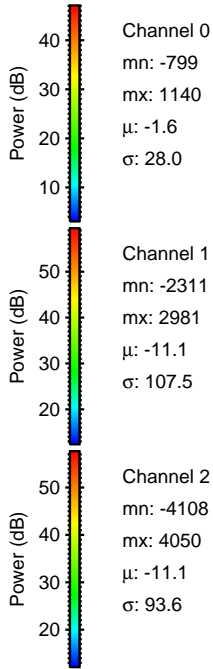
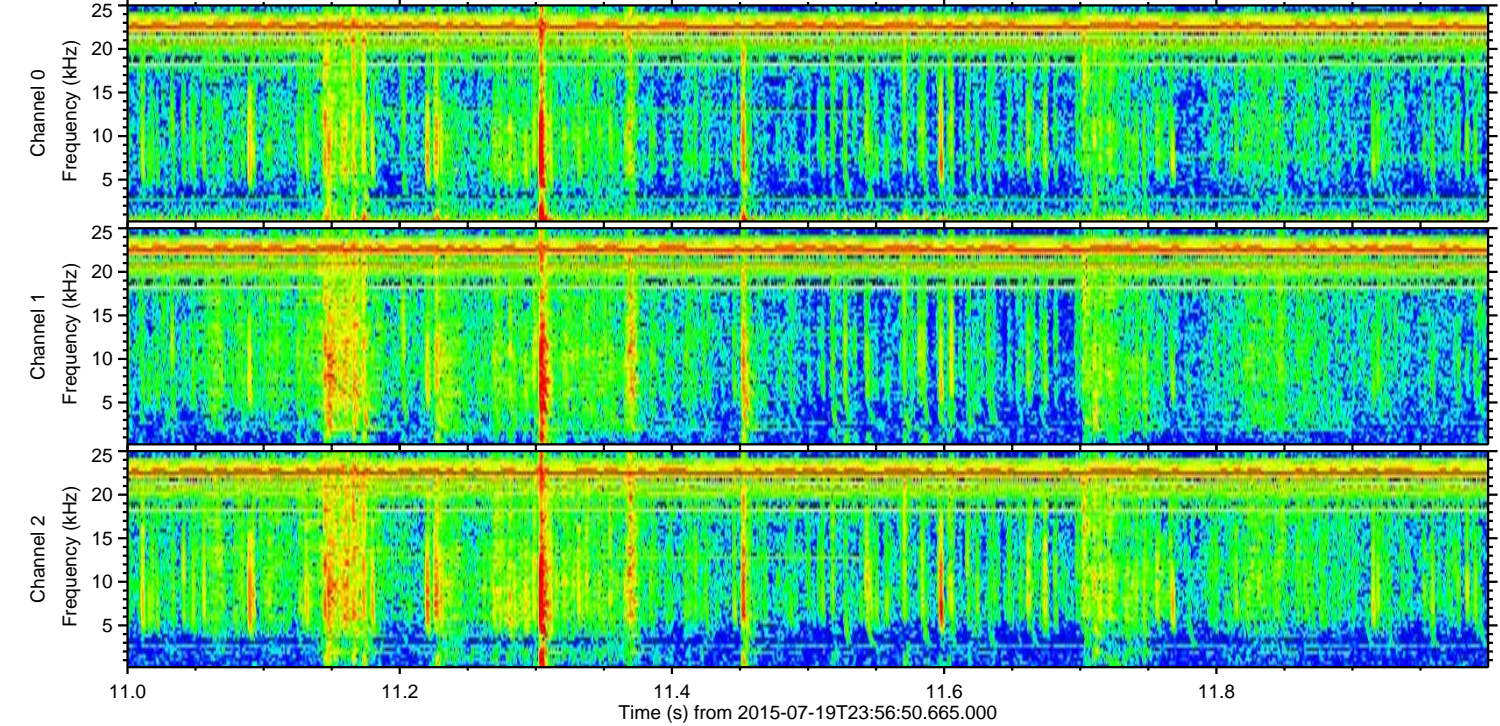
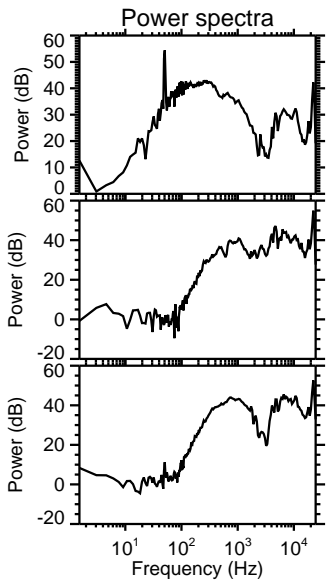
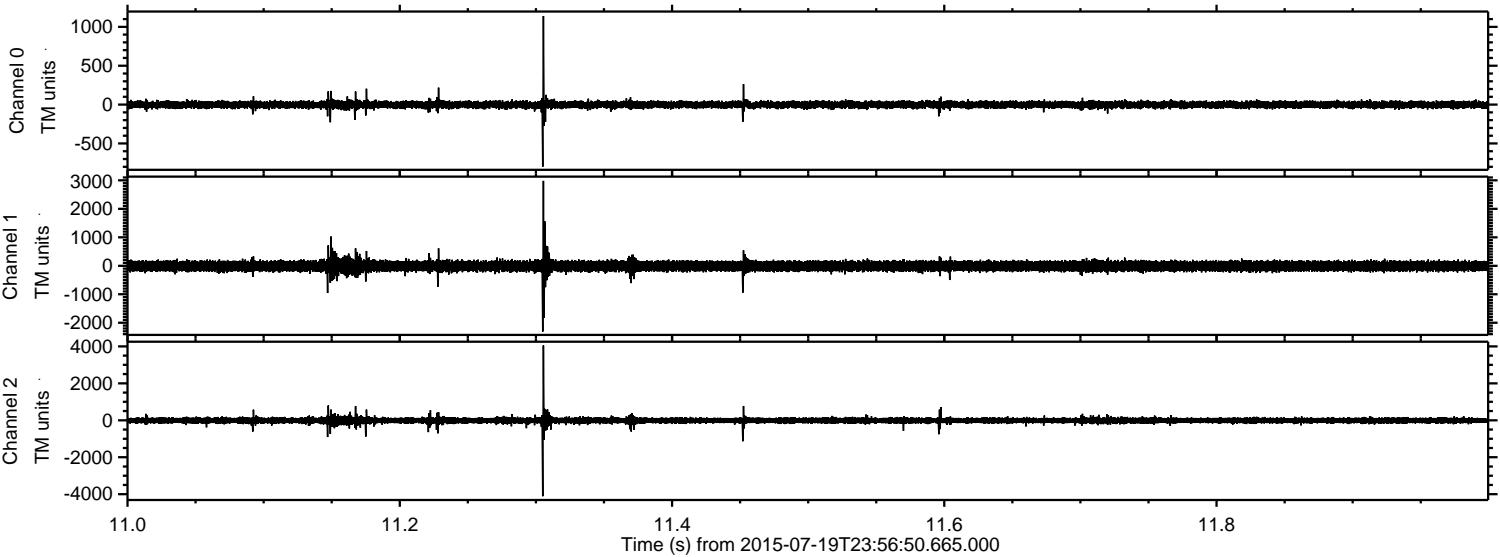

Channel 0
mn: -799
mx: 1140
 μ : -1.6
 σ : 28.0

Channel 1
mn: -2311
mx: 2981
 μ : -11.1
 σ : 107.5

Channel 2
mn: -4108
mx: 4050
 μ : -11.1
 σ : 93.6

Processed Mon Jul 20 02:03:13 2015 by ELM ver.2012-10-06 from 001__elm20150719_235649__dat00.bin

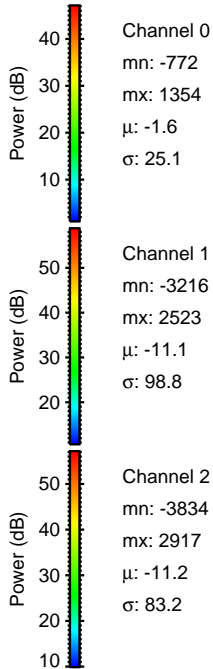
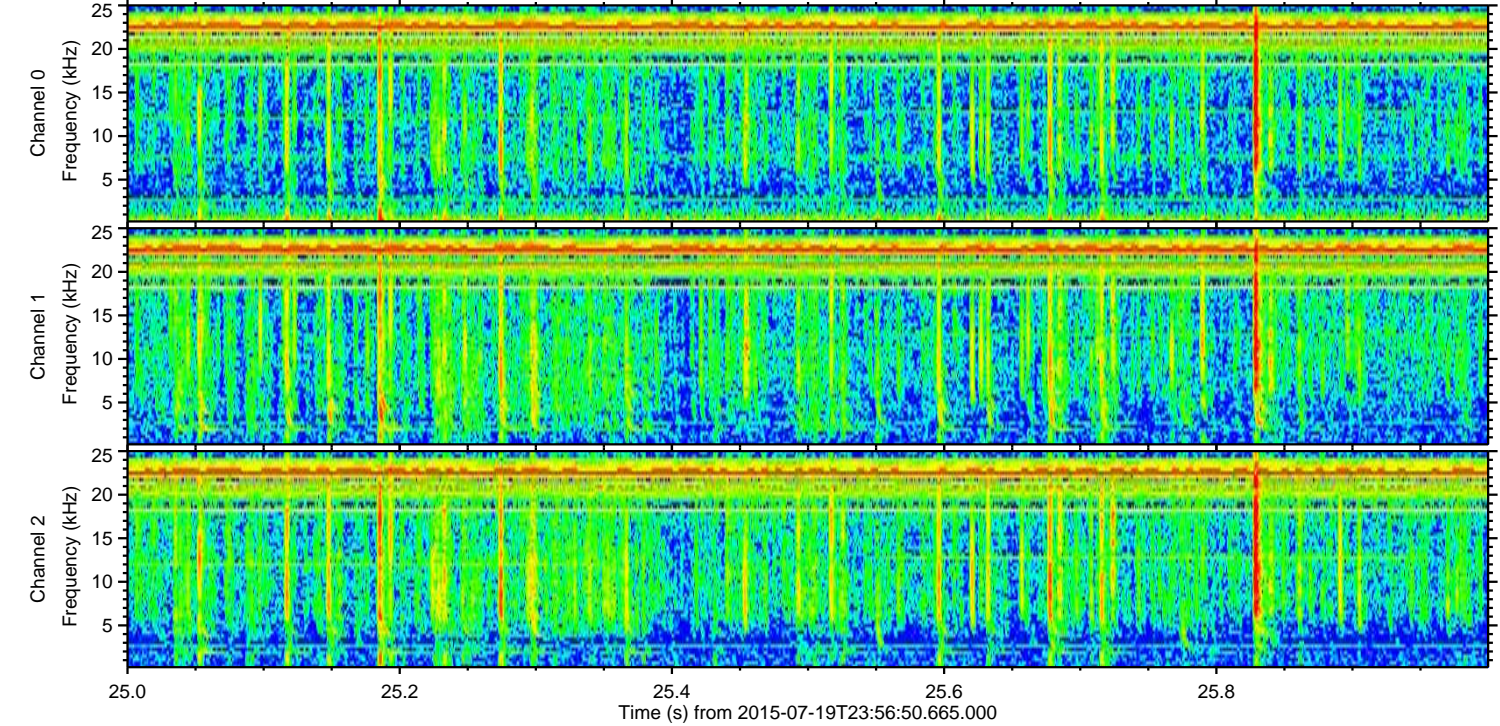
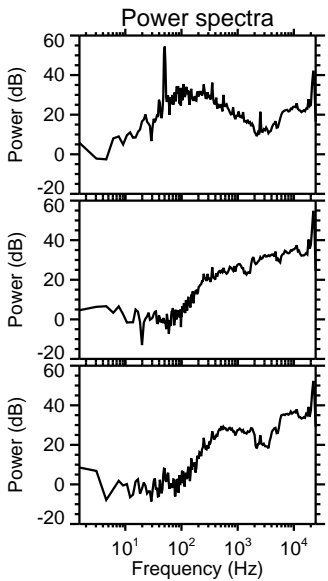
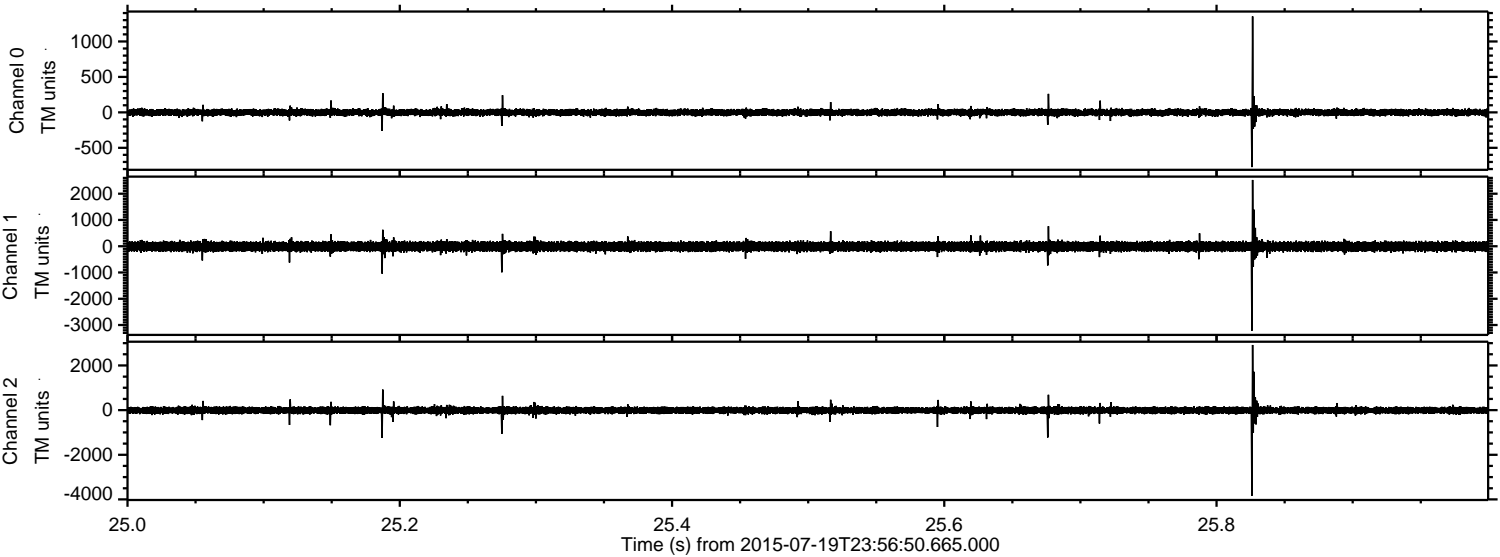

Processed Mon Jul 20 02:03:14 2015 by ELM ver.2012-10-06 from 001__elm20150719_235649__dat00.bin

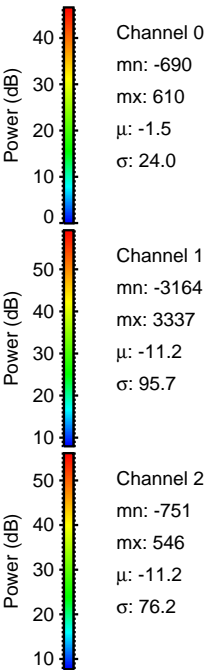
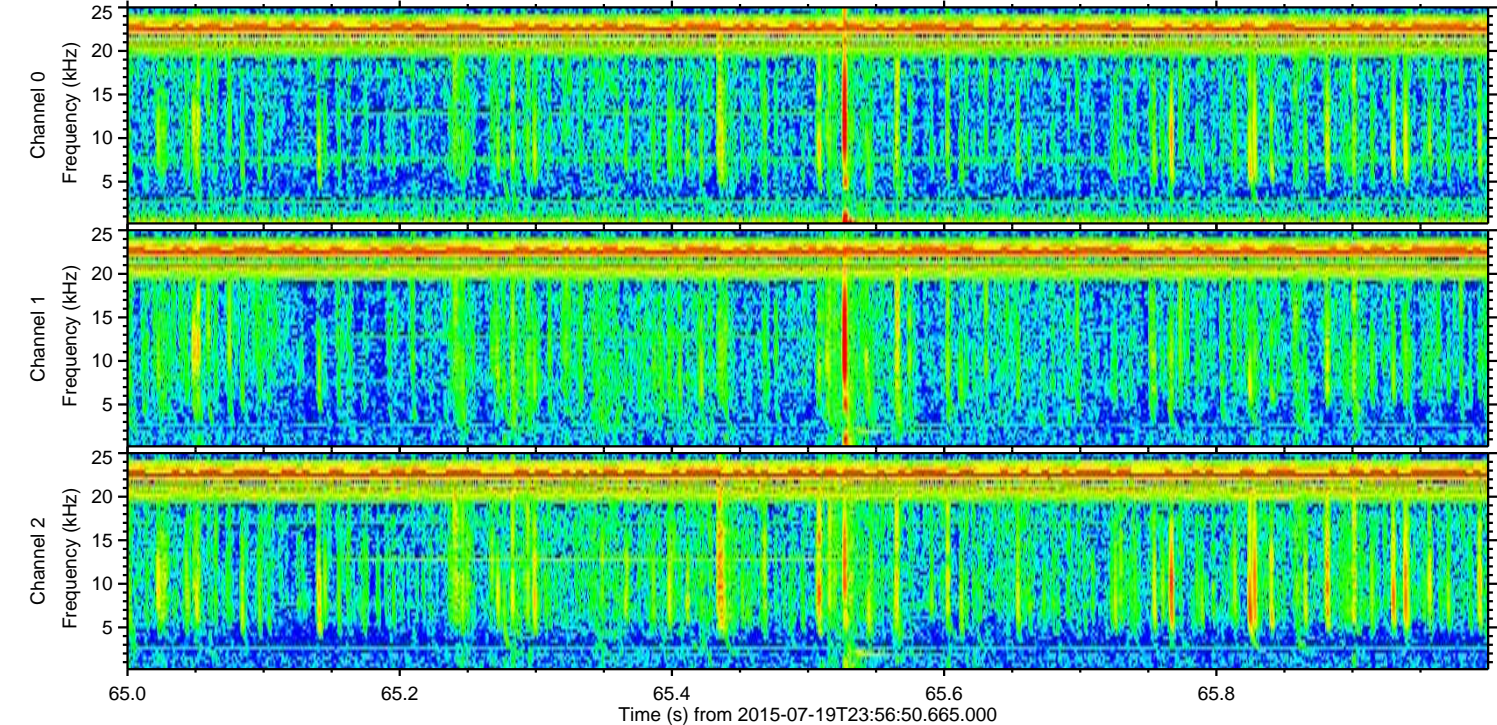
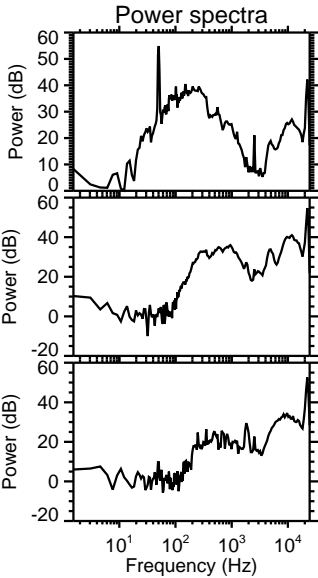
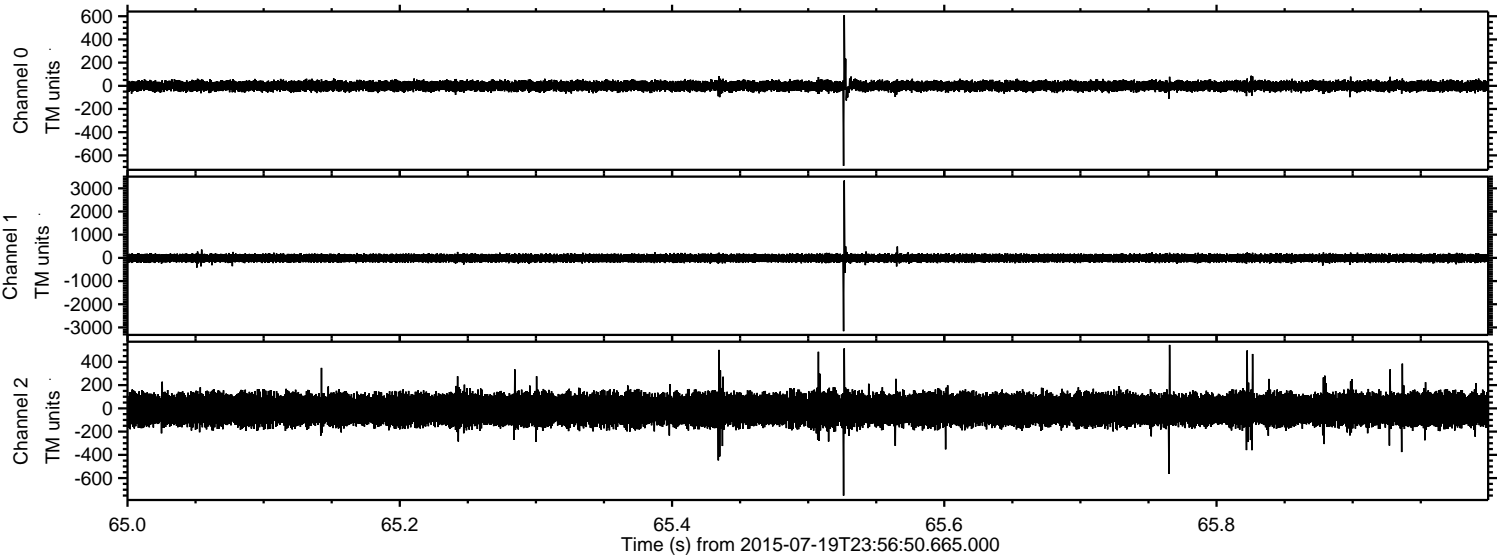

ELMAVAN 3D WAVEFORMS (Measured data sampled at 50 kHz) 51000 packets of 144 samples from 2015-07-19T23:56:50.665.000. Part 131/147

Processed Mon Jul 20 02:03:15 2015 by ELM ver.2012-10-06 from 001__elm20150719_235649__dat00.bin

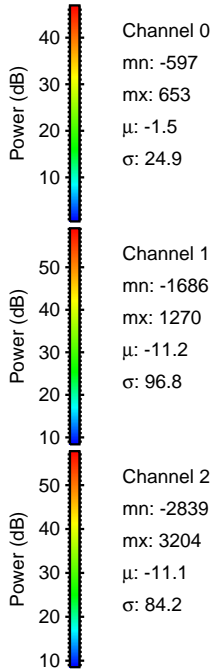
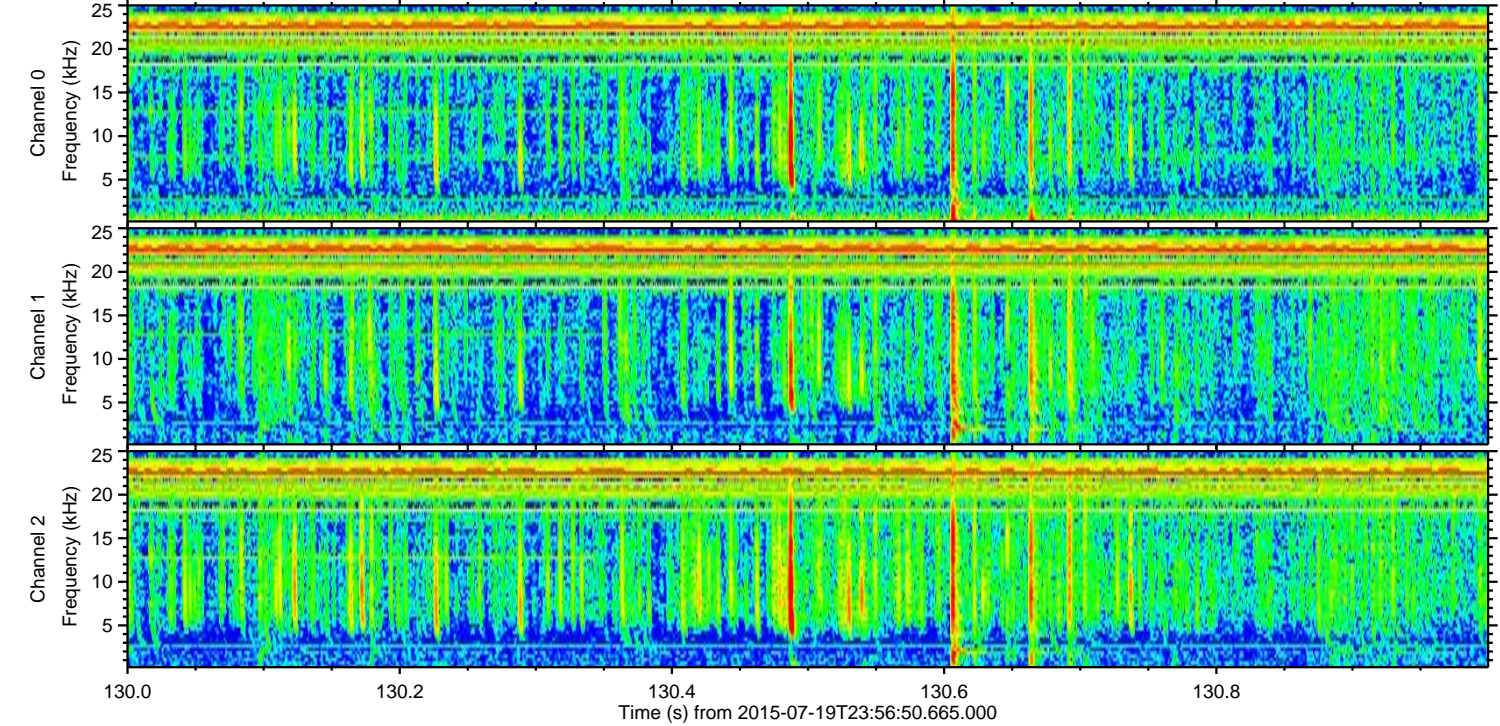
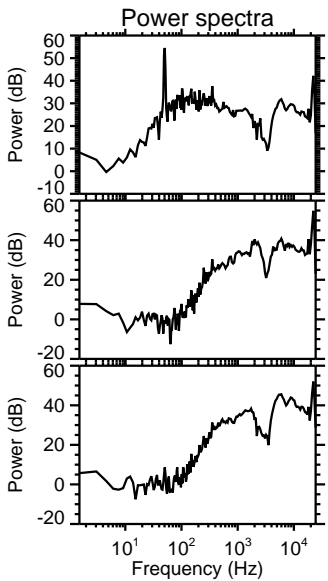
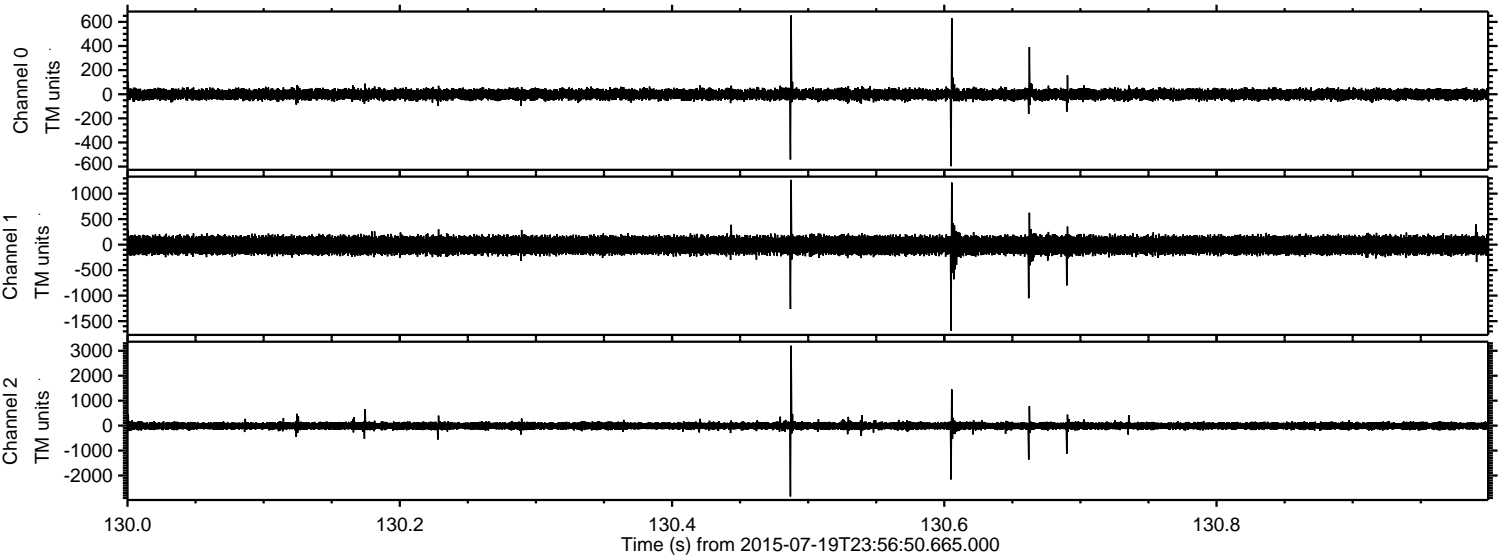

Processed Mon Jul 20 02:03:16 2015 by ELM ver.2012-10-06 from 001__elm20150719_235649__dat00.bin

