

ELMAVAN 3D WAVEFORMS (Measured data sampled at 50 kHz) 51000 packets of 144 samples from 2015-07-19T21:01:43.104.999.

Processed Sun Jul 19 23:08:03 2015 by ELM ver.2012-10-06 from 001\_\_elm20150719\_210142\_\_dat00.bin

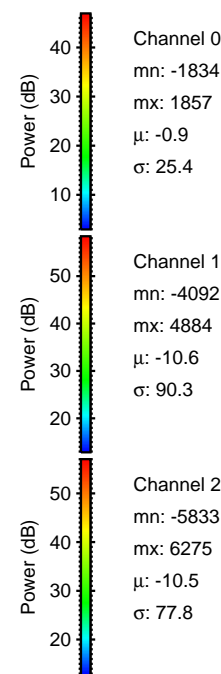

Processed Sun Jul 19 23:08:15 2015 by ELM ver.2012-10-06 from 001\_\_elm20150719\_210142\_\_dat00.bin

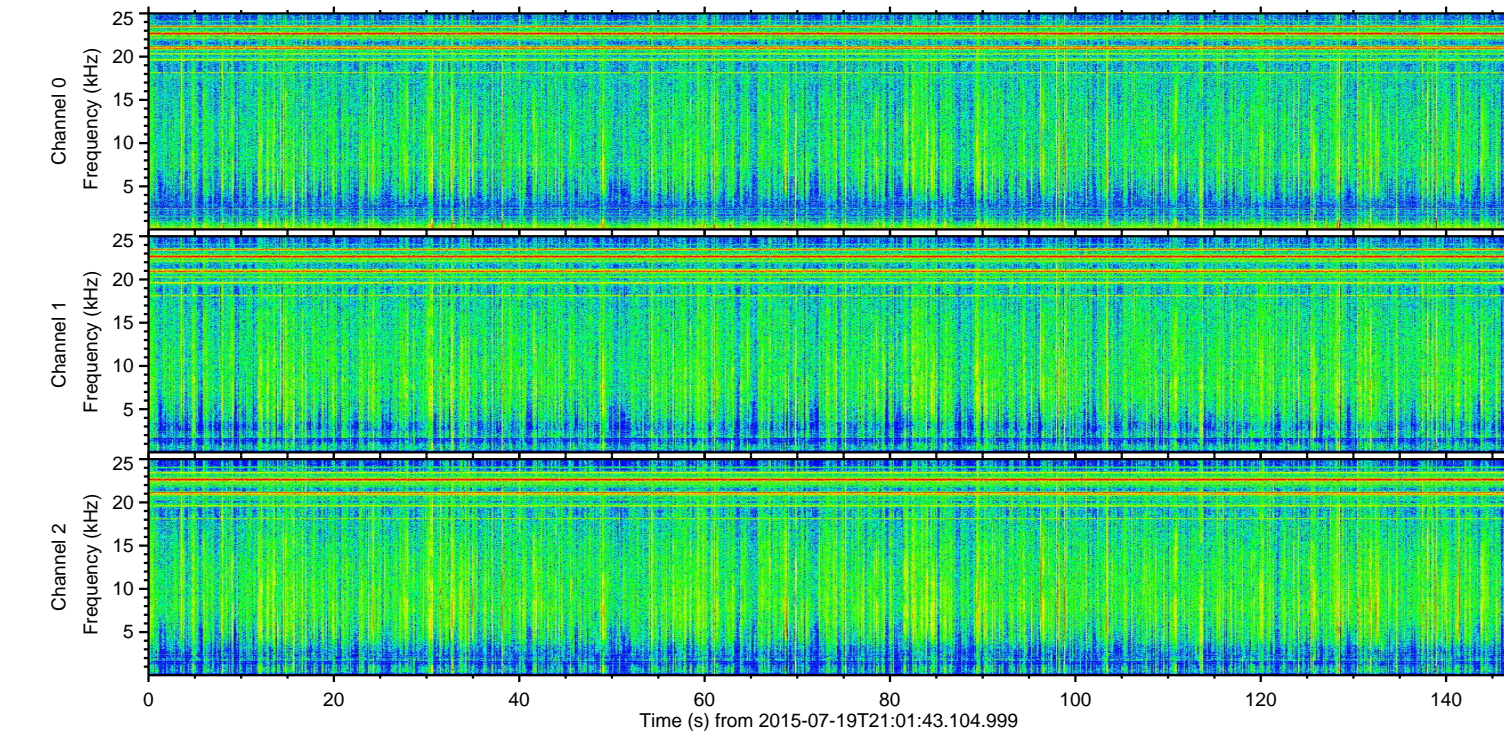
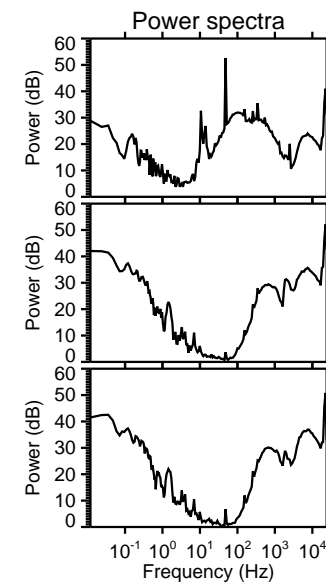
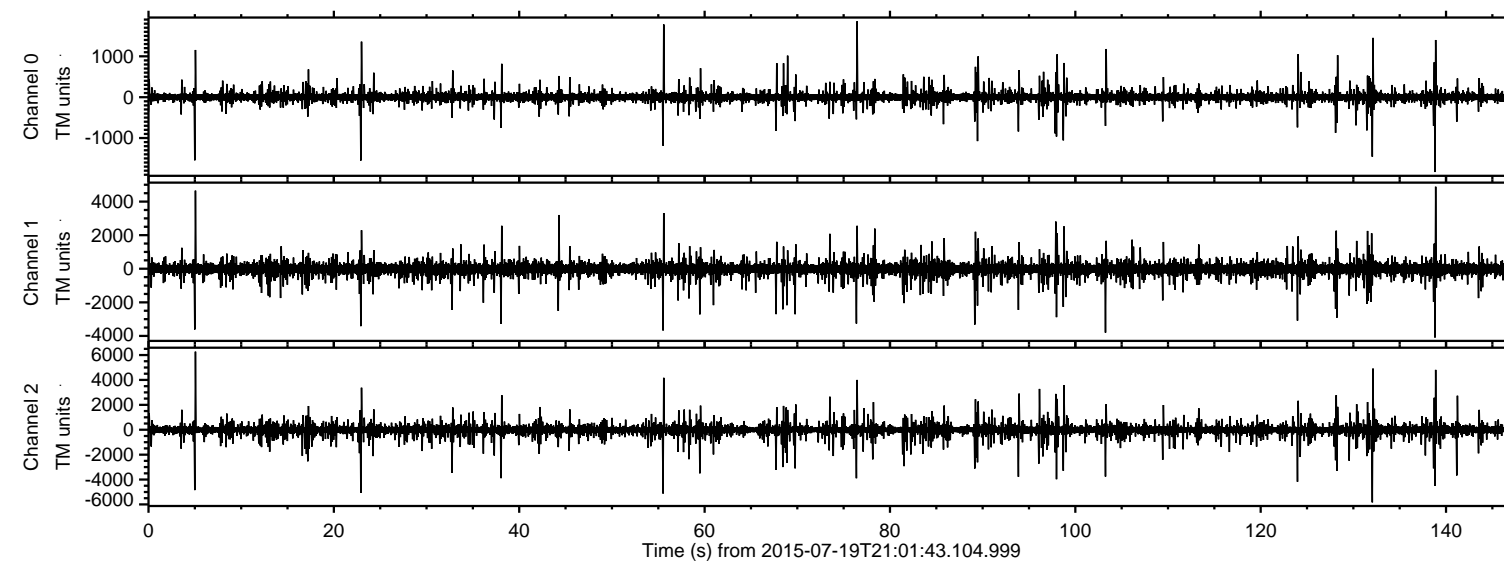
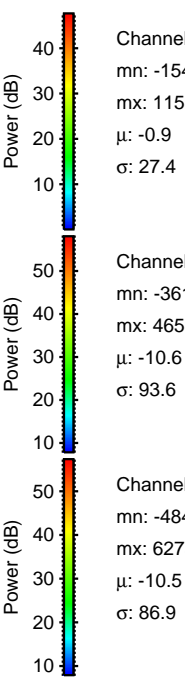
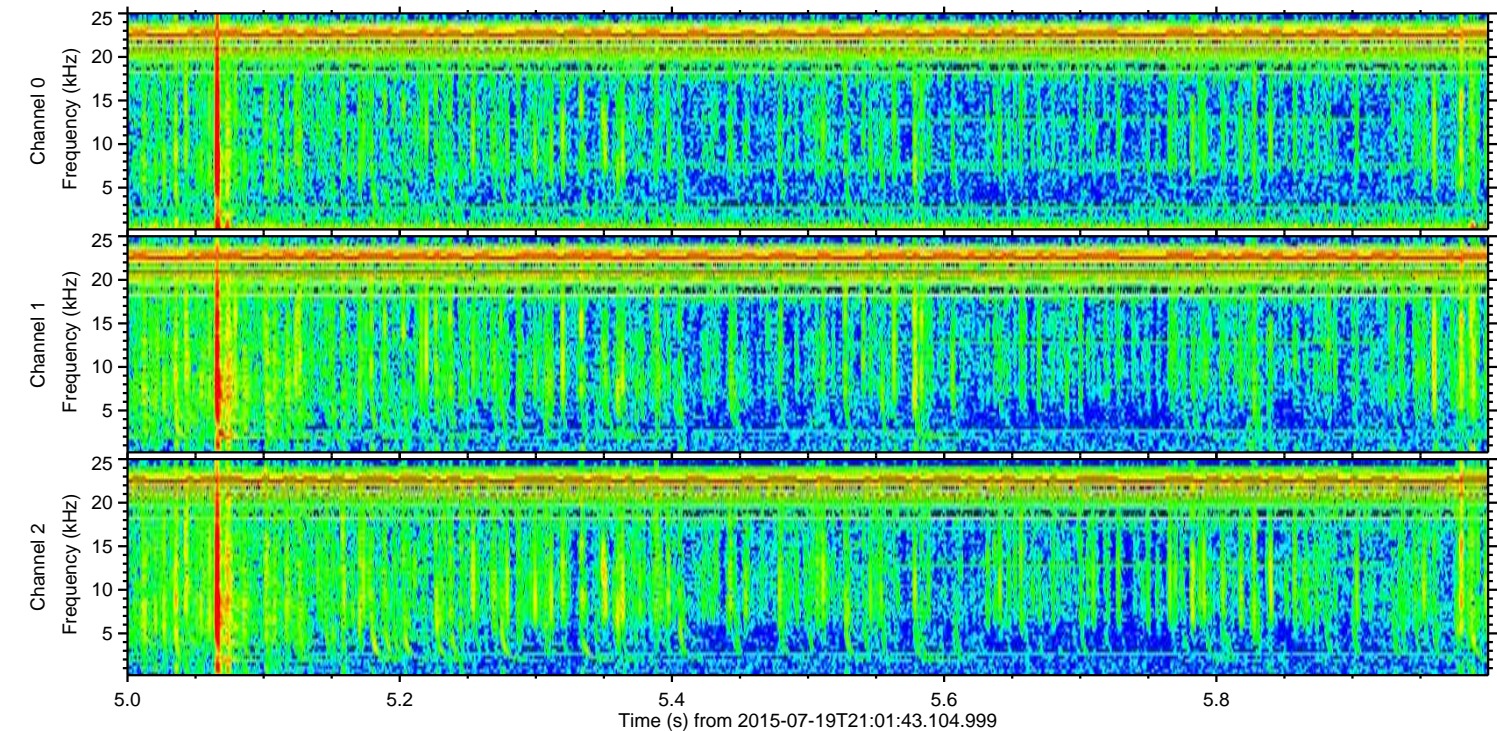
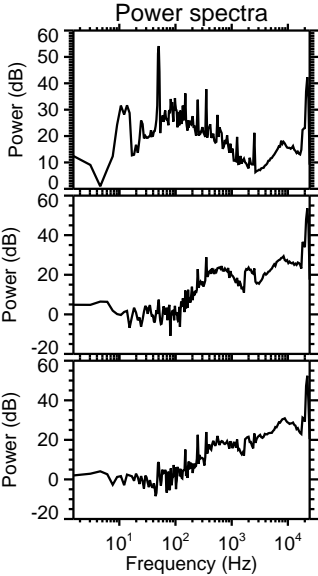
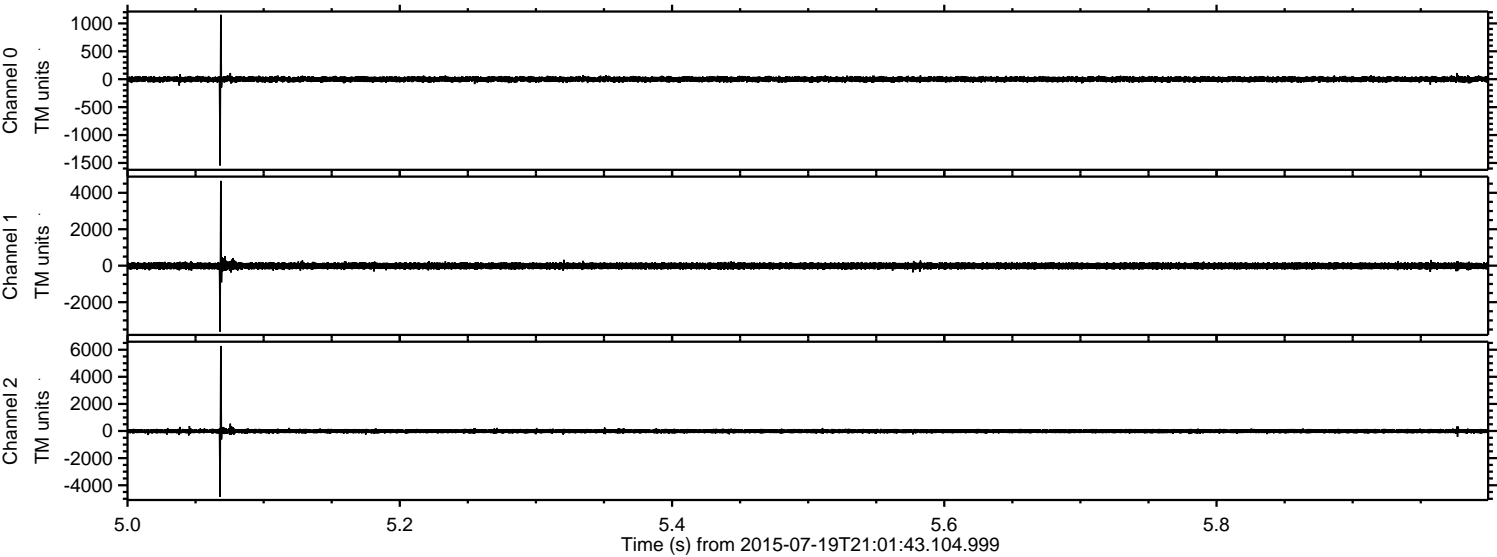

ELMAVAN 3D WAVEFORMS (Measured data sampled at 50 kHz) 51000 packets of 144 samples from 2015-07-19T21:01:43.104.999. Part 133/147

Processed Sun Jul 19 23:08:15 2015 by ELM ver.2012-10-06 from 001\_\_elm20150719\_210142\_\_dat00.bin

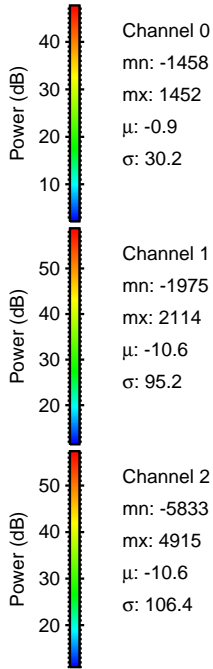
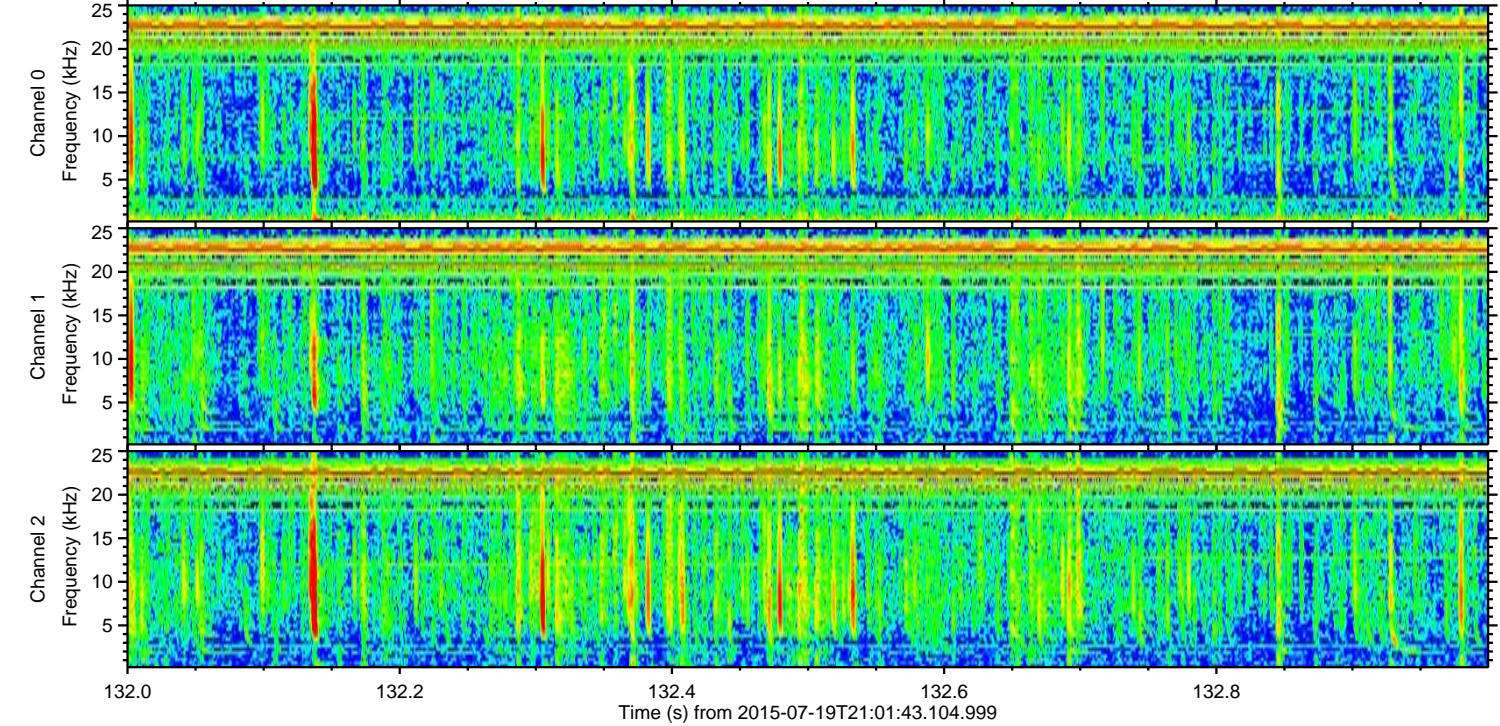
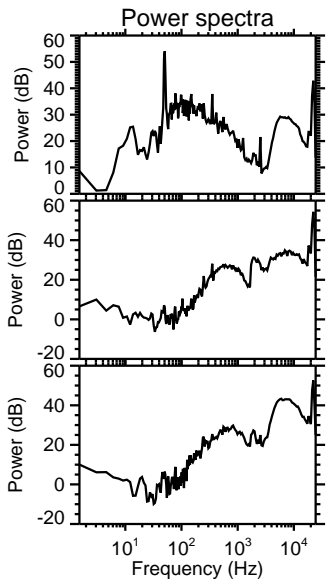
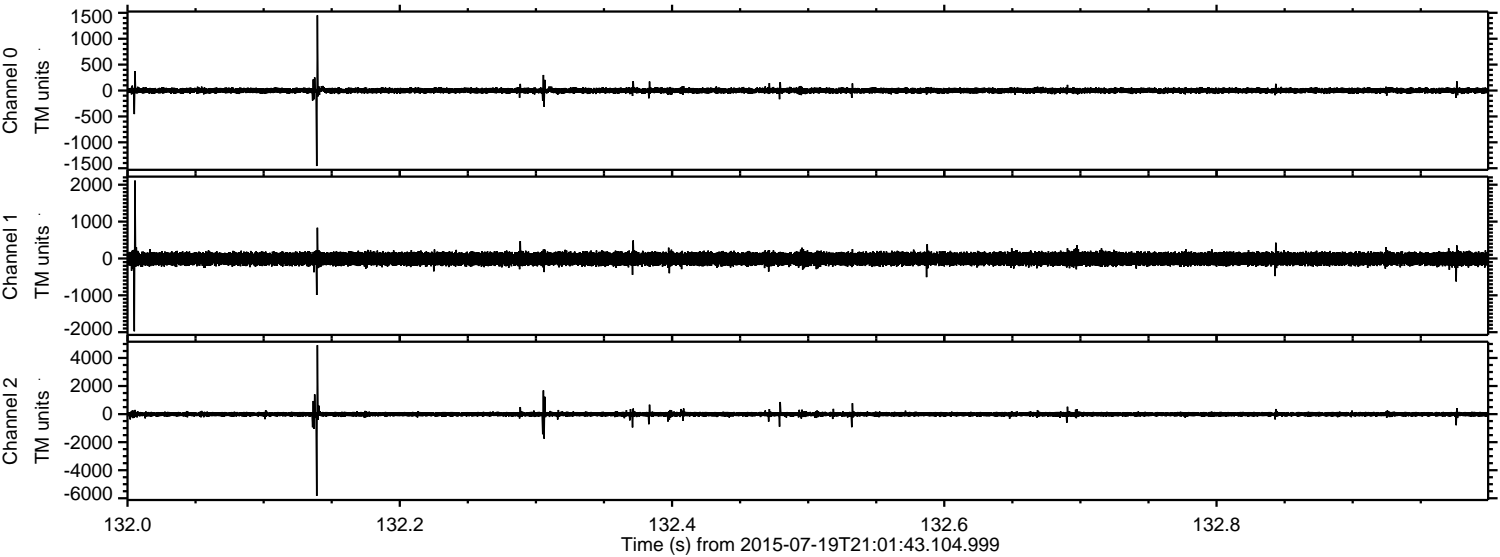

Processed Sun Jul 19 23:08:16 2015 by ELM ver.2012-10-06 from 001\_\_elm20150719\_210142\_\_dat00.bin

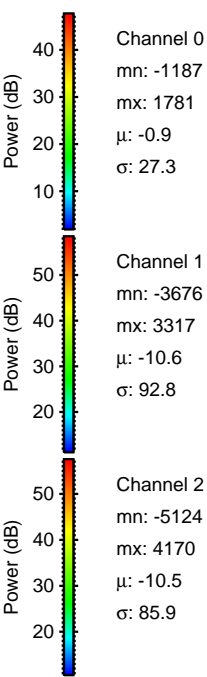
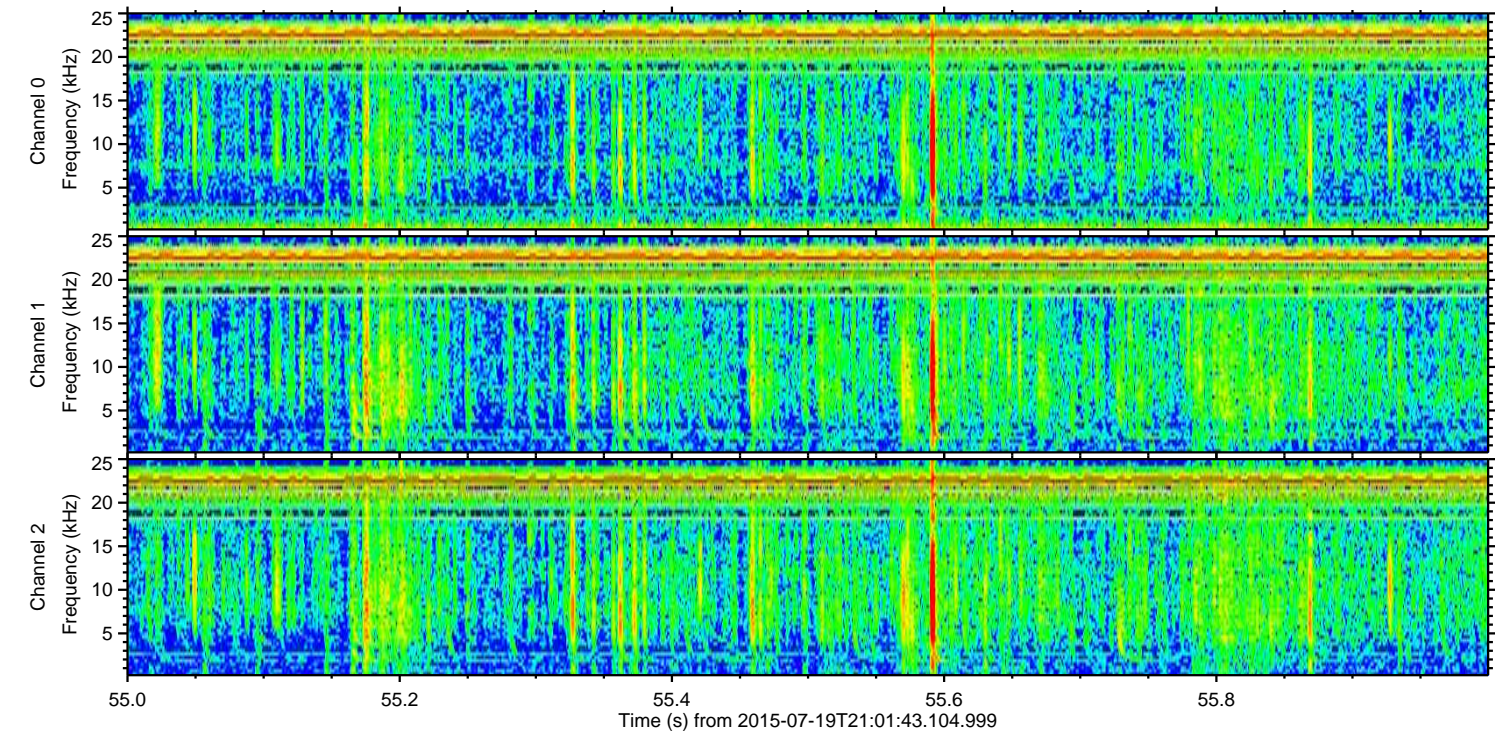
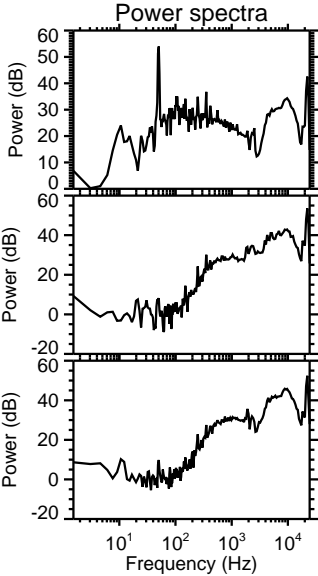
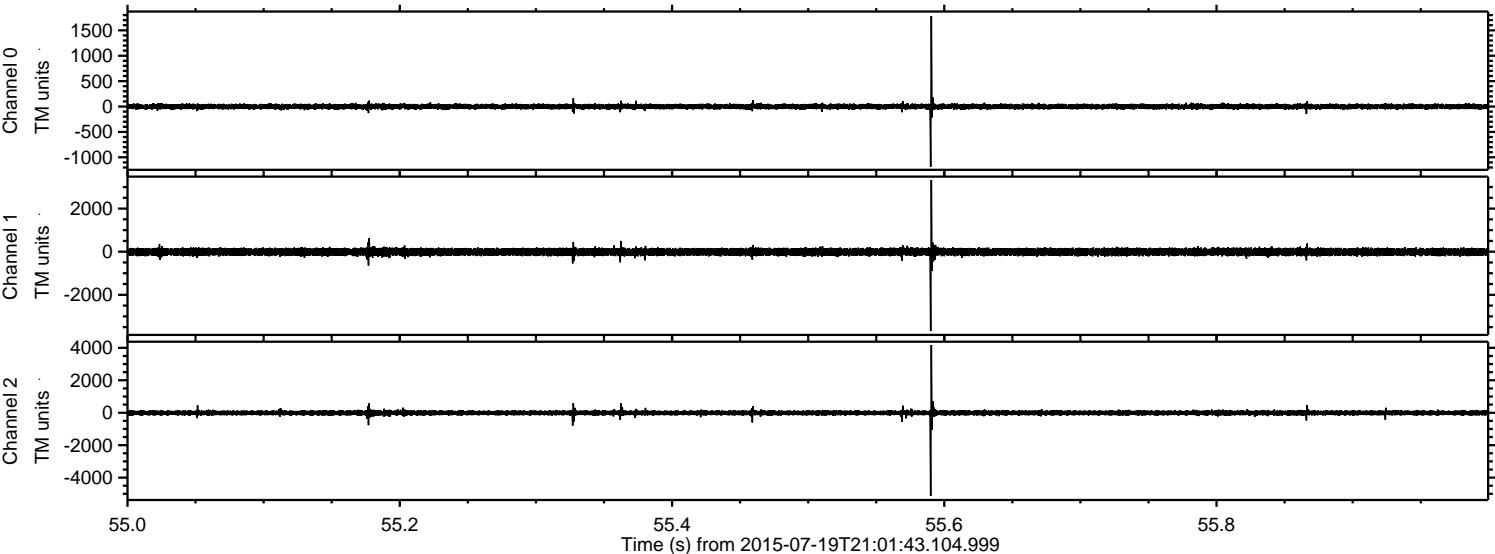

Processed Sun Jul 19 23:08:17 2015 by ELM ver.2012-10-06 from 001\_\_elm20150719\_210142\_\_dat00.bin

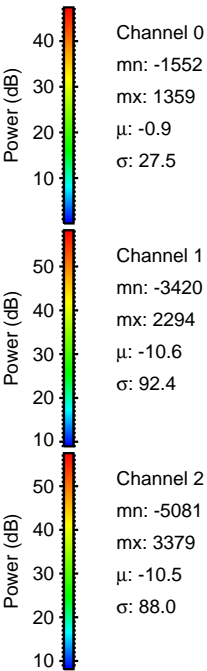
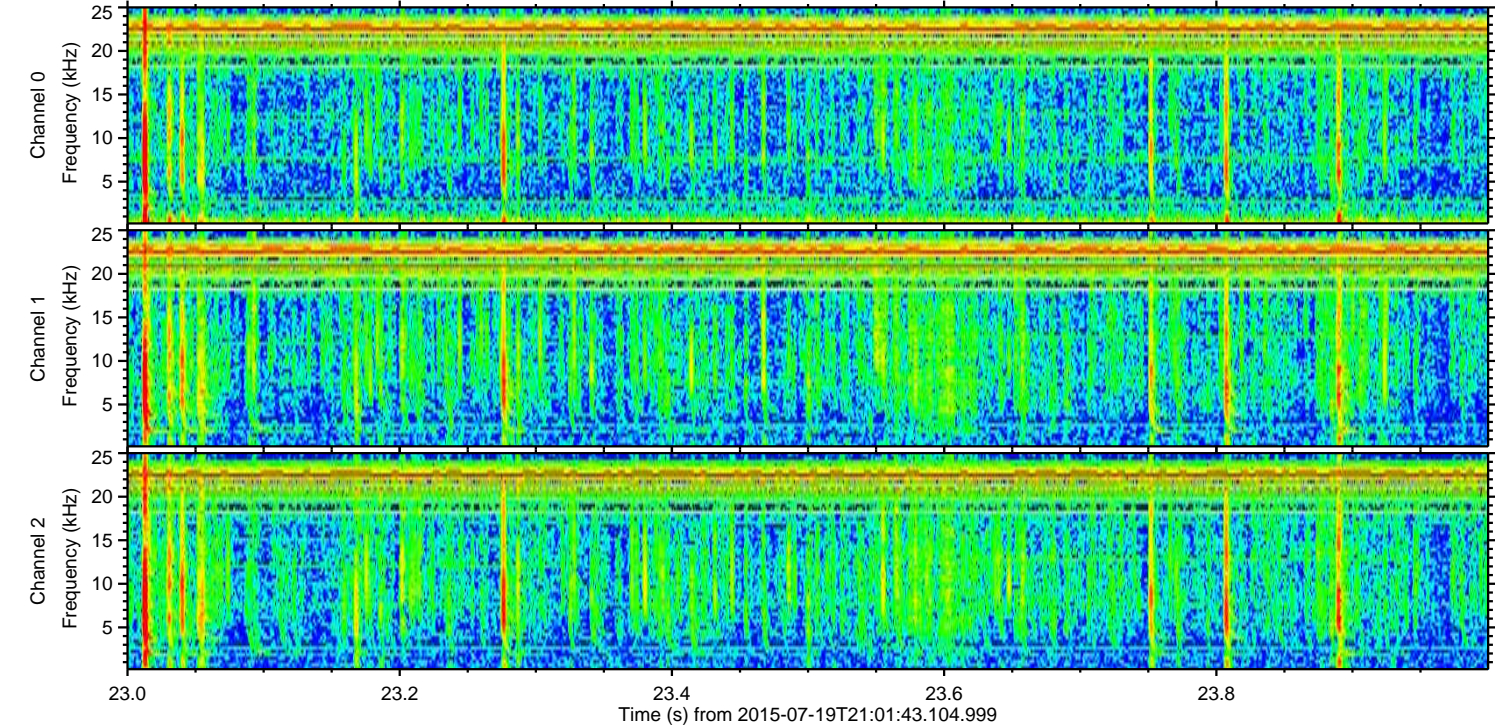
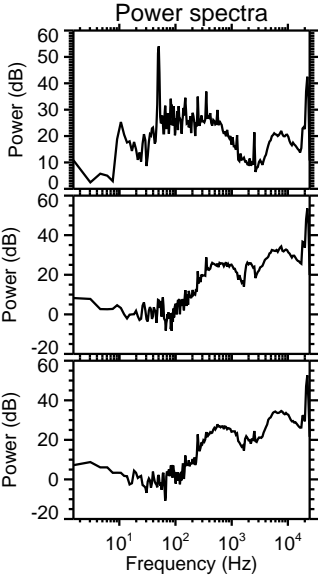
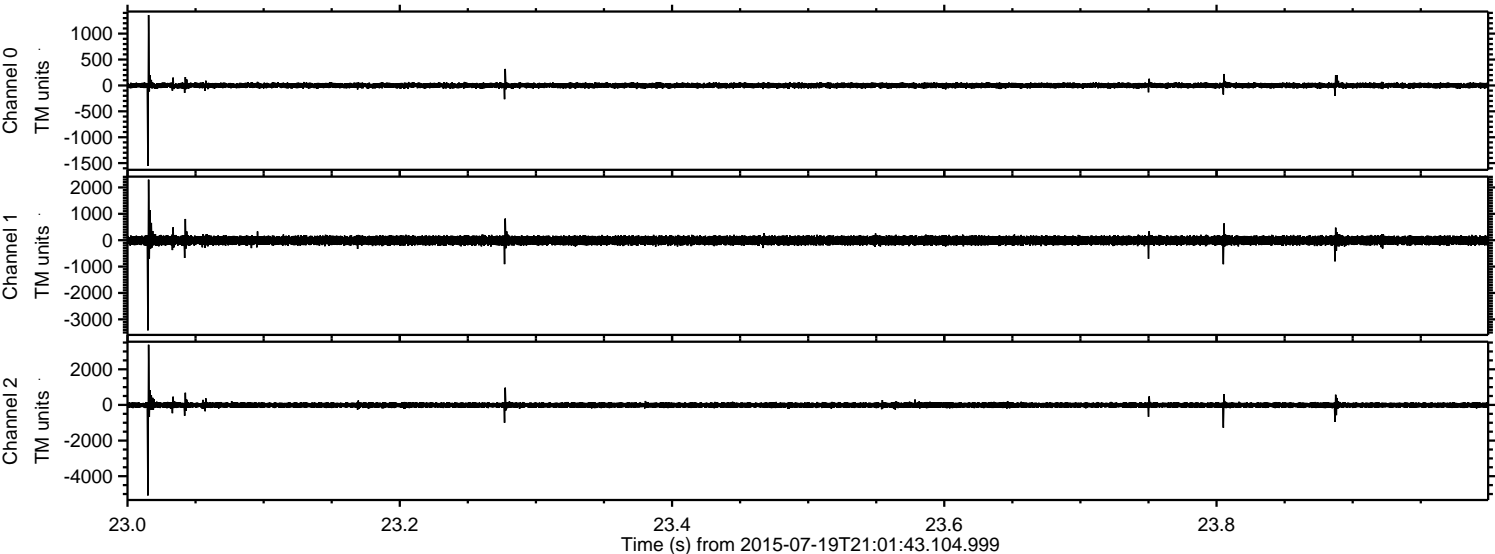

ELMAVAN 3D WAVEFORMS (Measured data sampled at 50 kHz) 51000 packets of 144 samples from 2015-07-19T21:01:43.104.999. Part 139/147

Processed Sun Jul 19 23:08:18 2015 by ELM ver.2012-10-06 from 001\_\_elm20150719\_210142\_\_dat00.bin

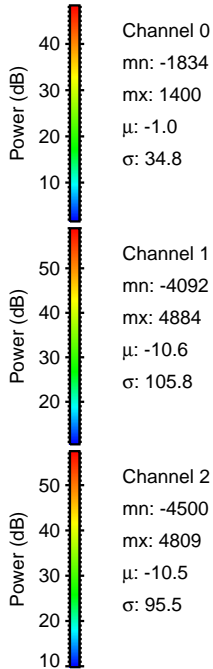
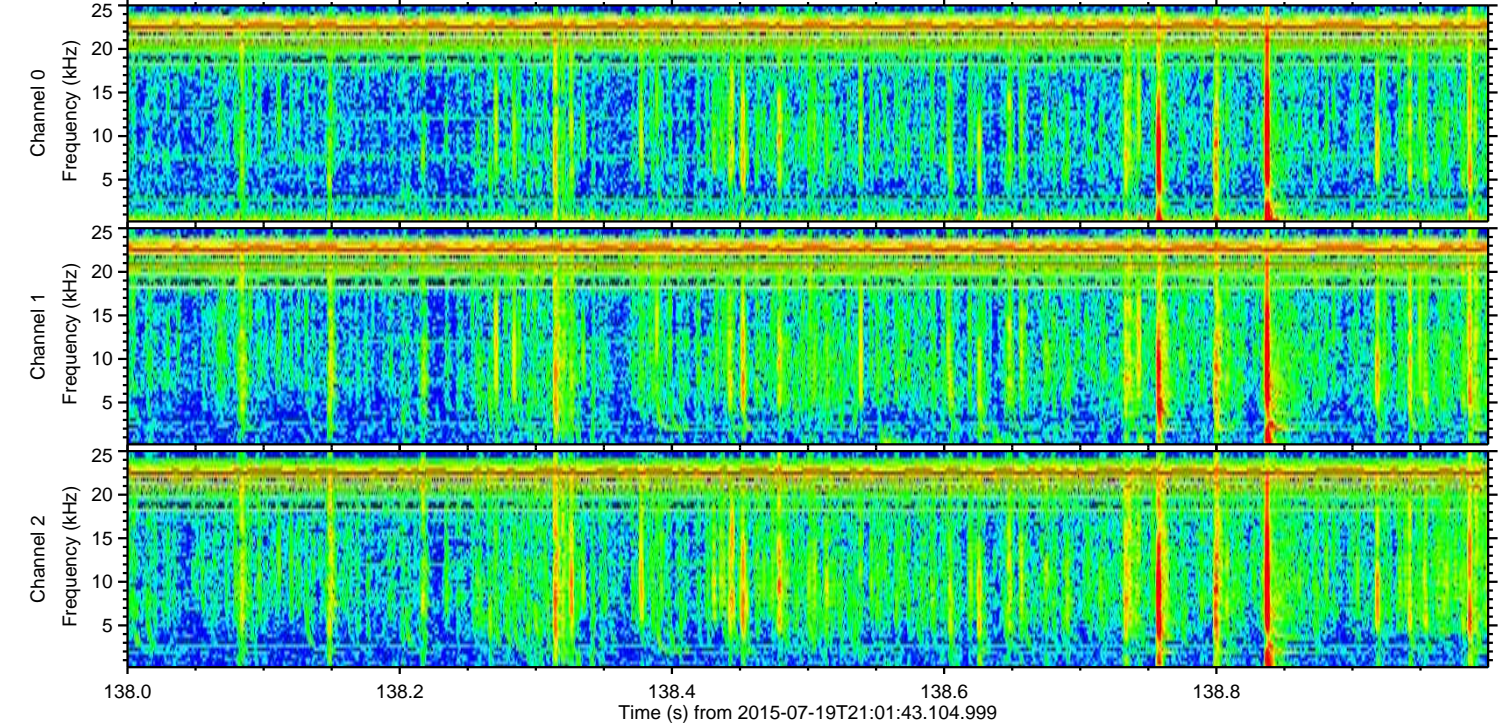
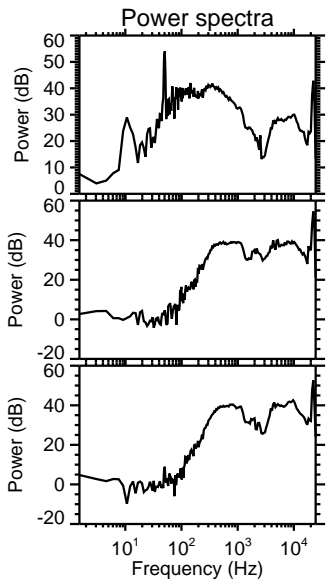
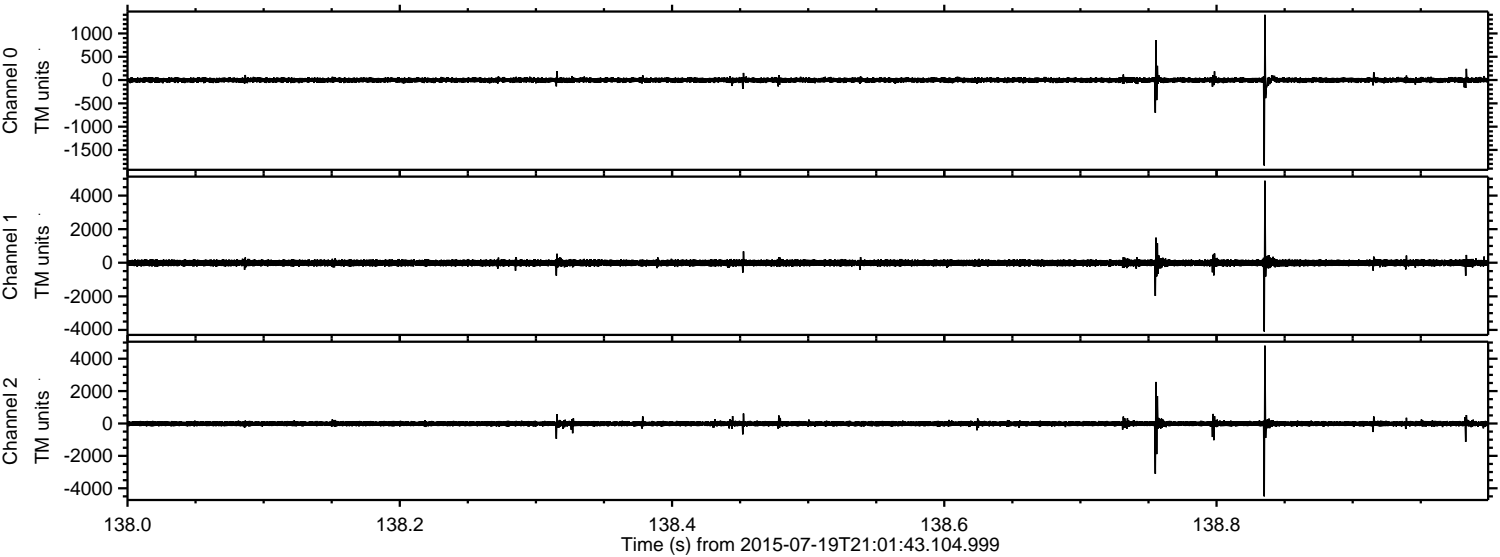

ELMAVAN 3D WAVEFORMS (Measured data sampled at 50 kHz) 51000 packets of 144 samples from 2015-07-19T21:01:43.104.999. Part 124/147

Processed Sun Jul 19 23:08:19 2015 by ELM ver.2012-10-06 from 001\_\_elm20150719\_210142\_\_dat00.bin

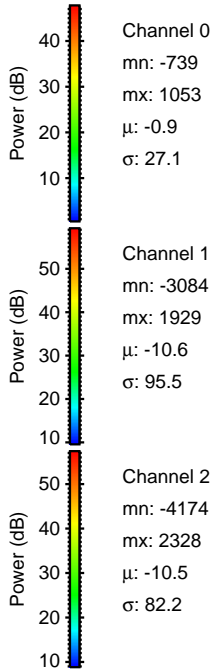
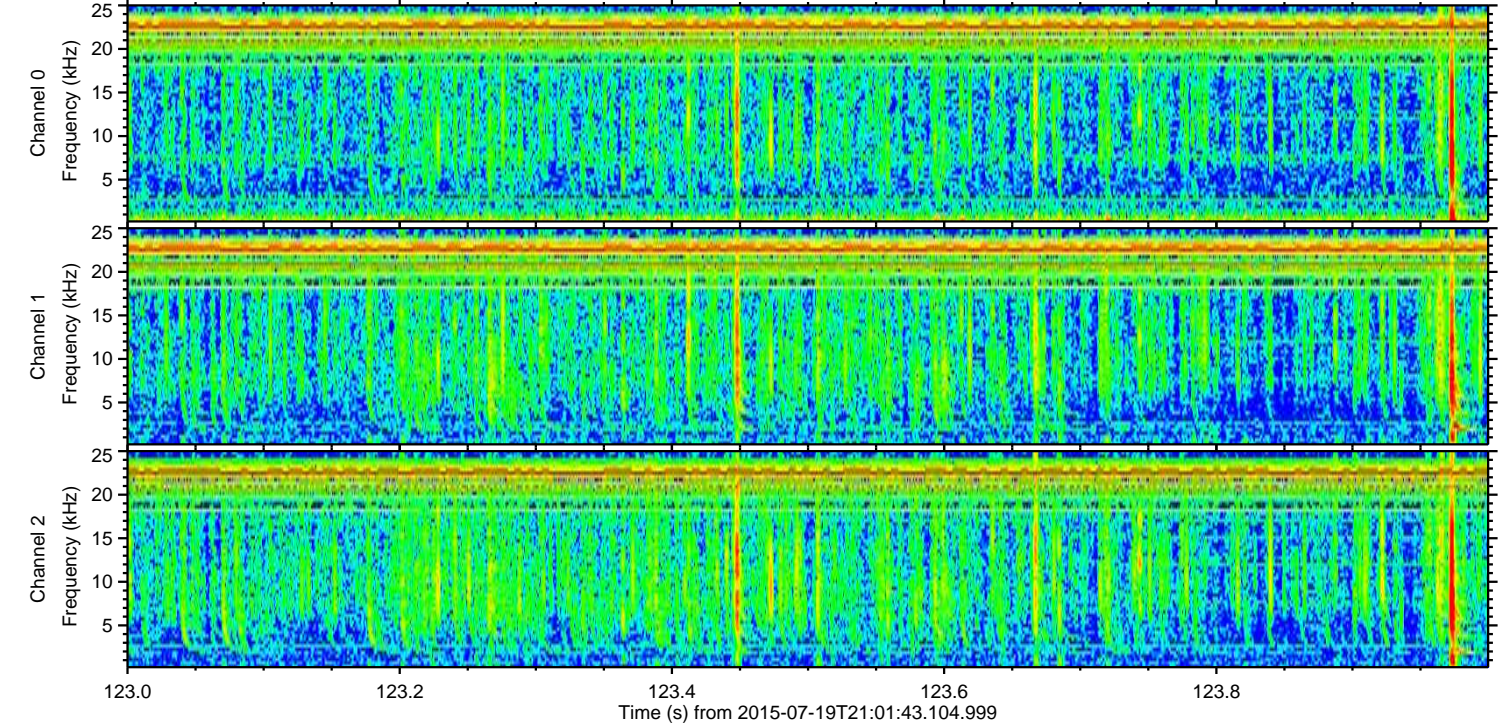
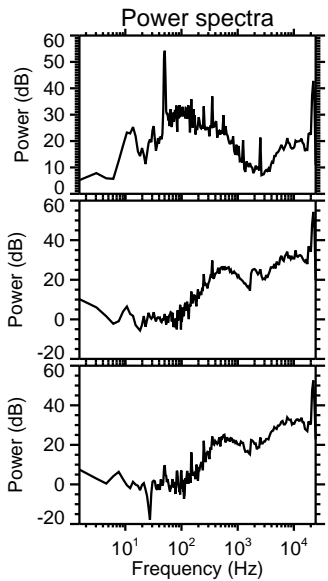
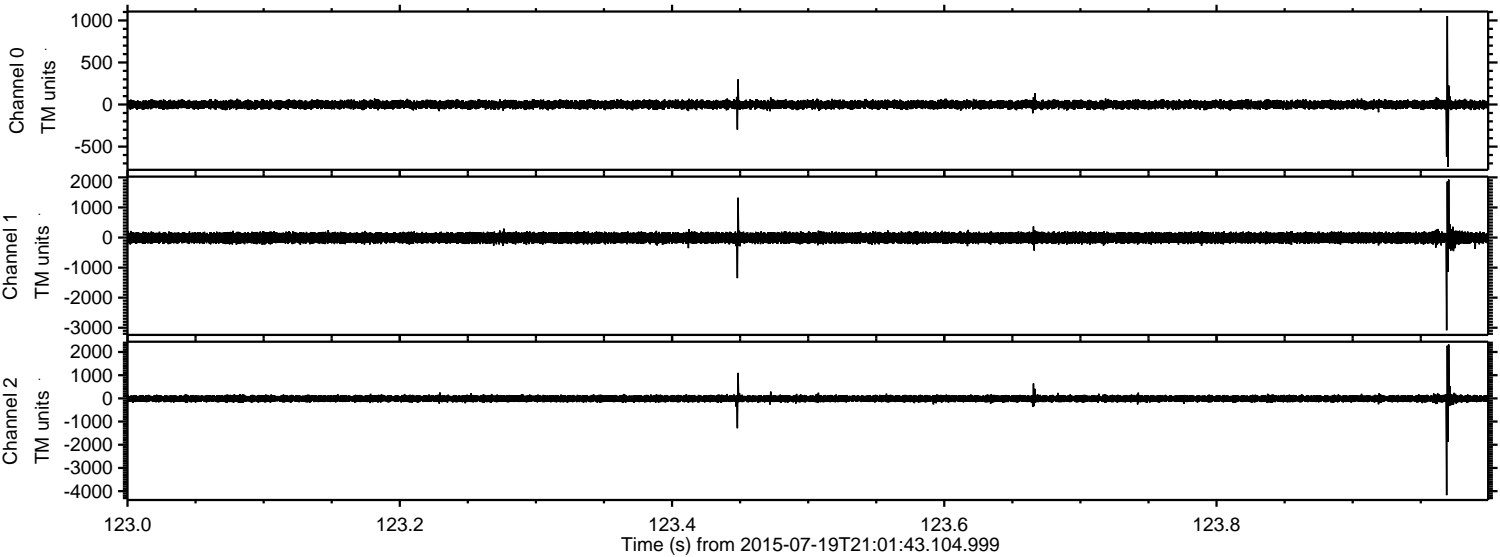

Processed Sun Jul 19 23:08:20 2015 by ELM ver.2012-10-06 from 001\_\_elm20150719\_210142\_\_dat00.bin

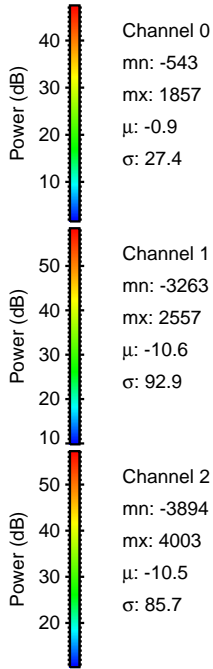
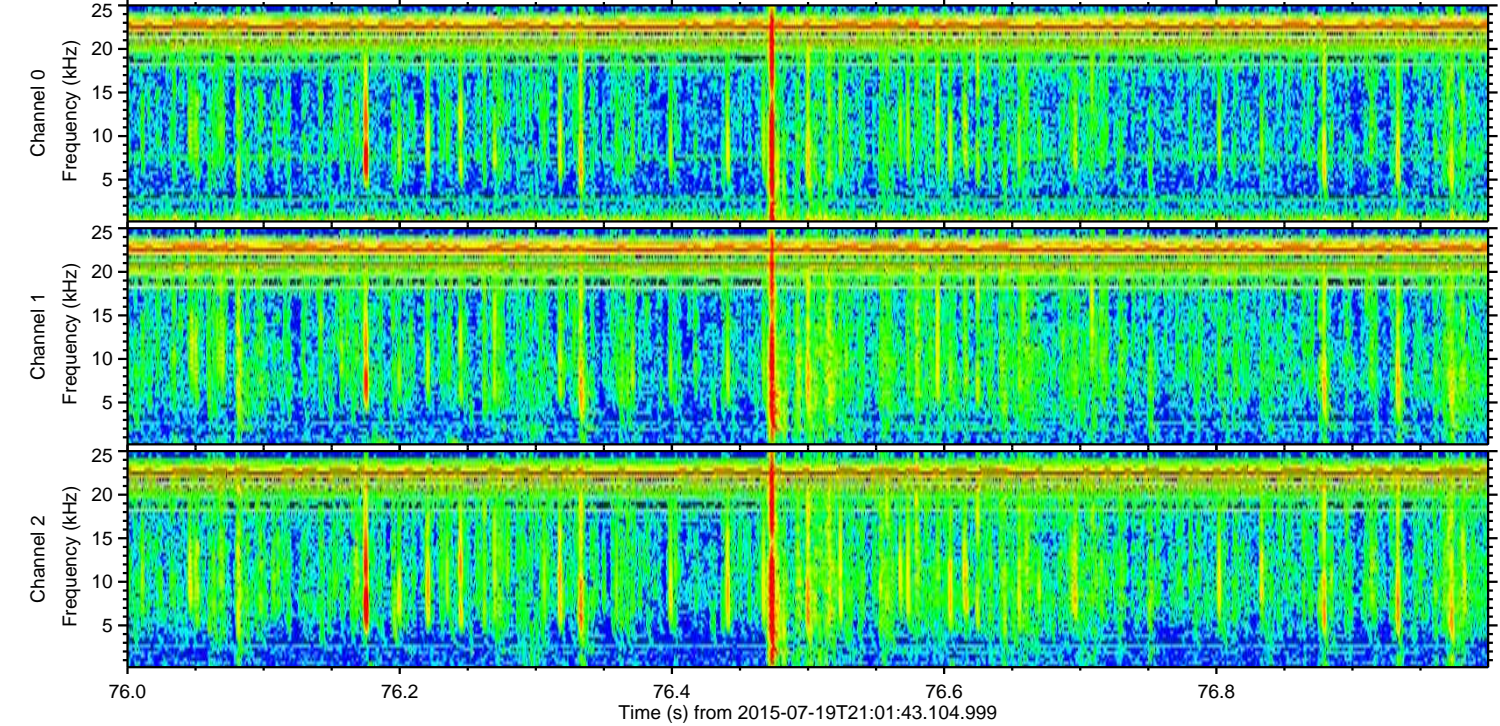
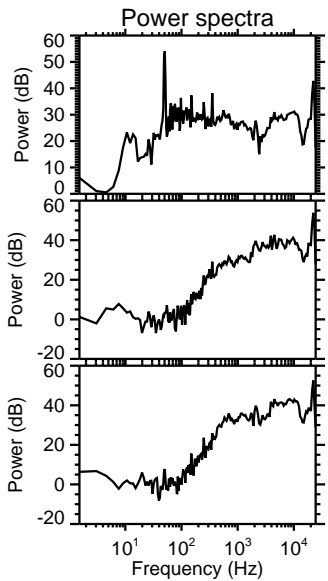
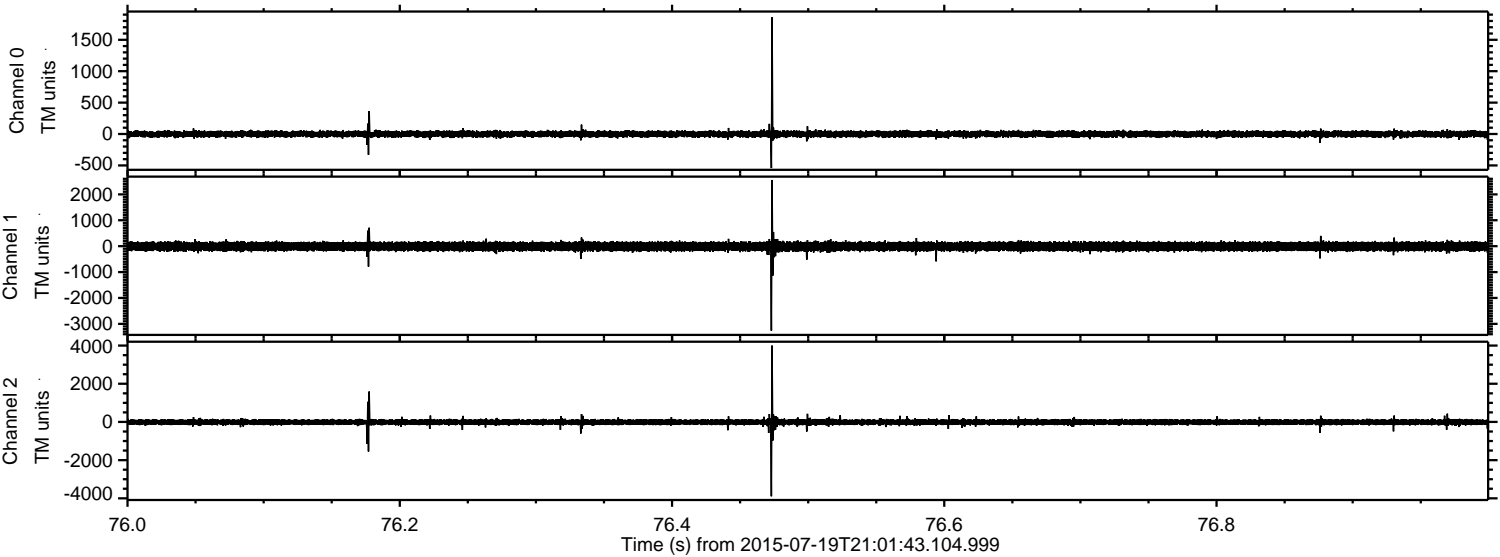

Processed Sun Jul 19 23:08:21 2015 by ELM ver.2012-10-06 from 001\_\_elm20150719\_210142\_\_dat00.bin

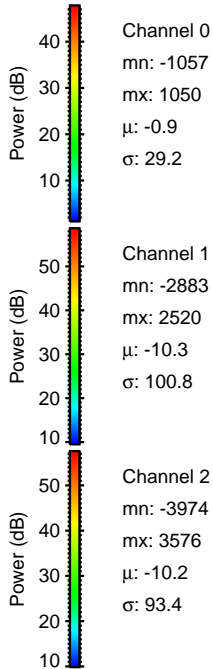
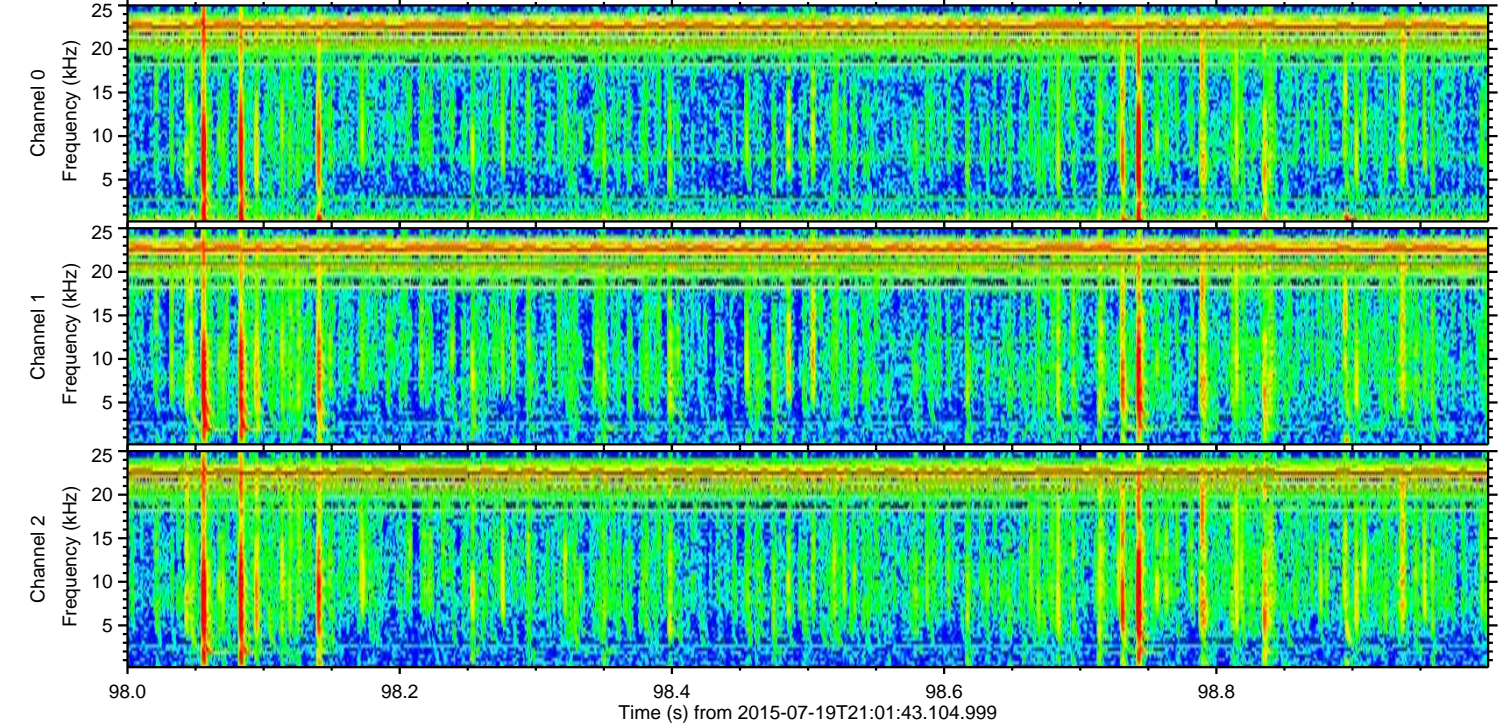
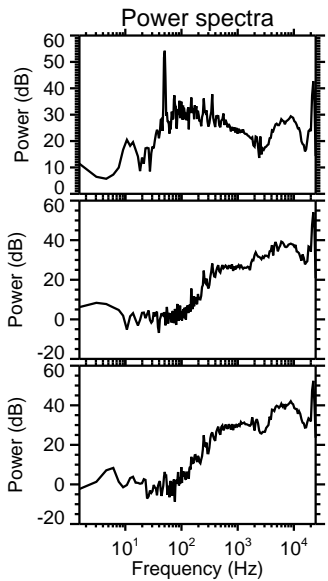
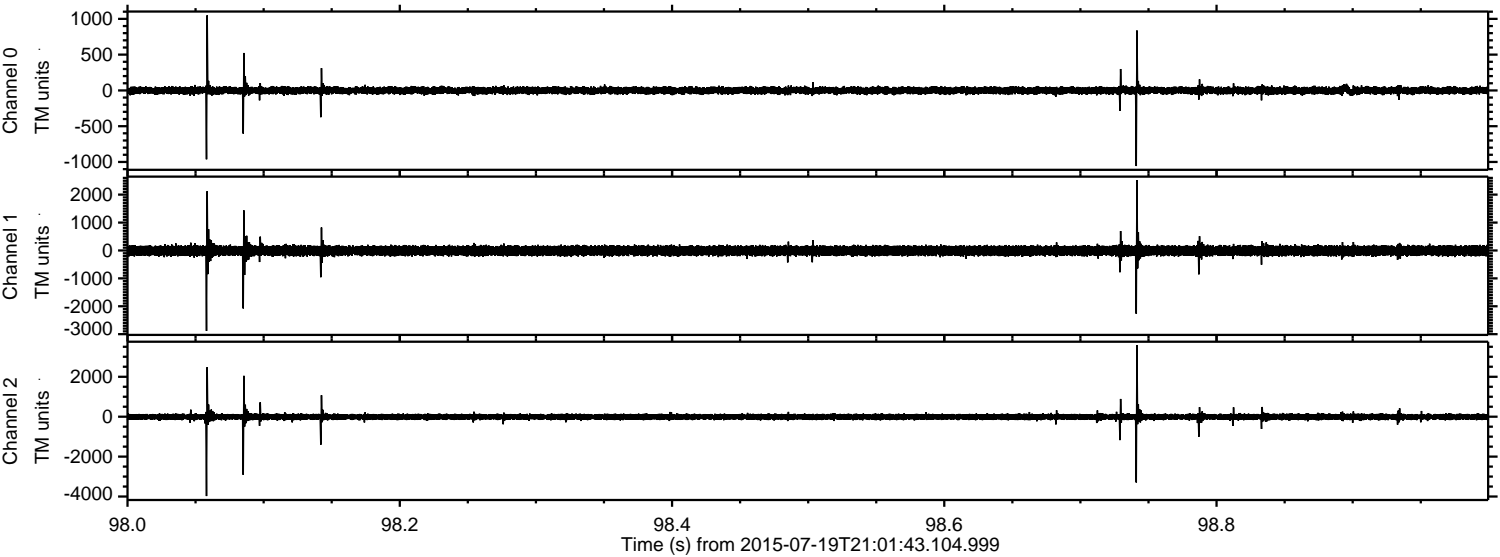

Processed Sun Jul 19 23:08:22 2015 by ELM ver.2012-10-06 from 001\_\_elm20150719\_210142\_\_dat00.bin

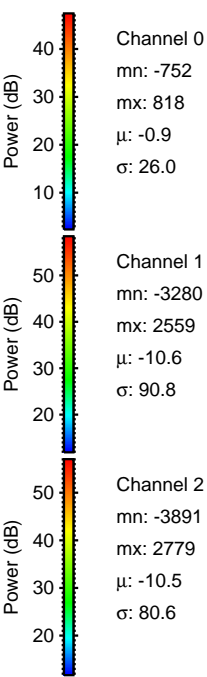
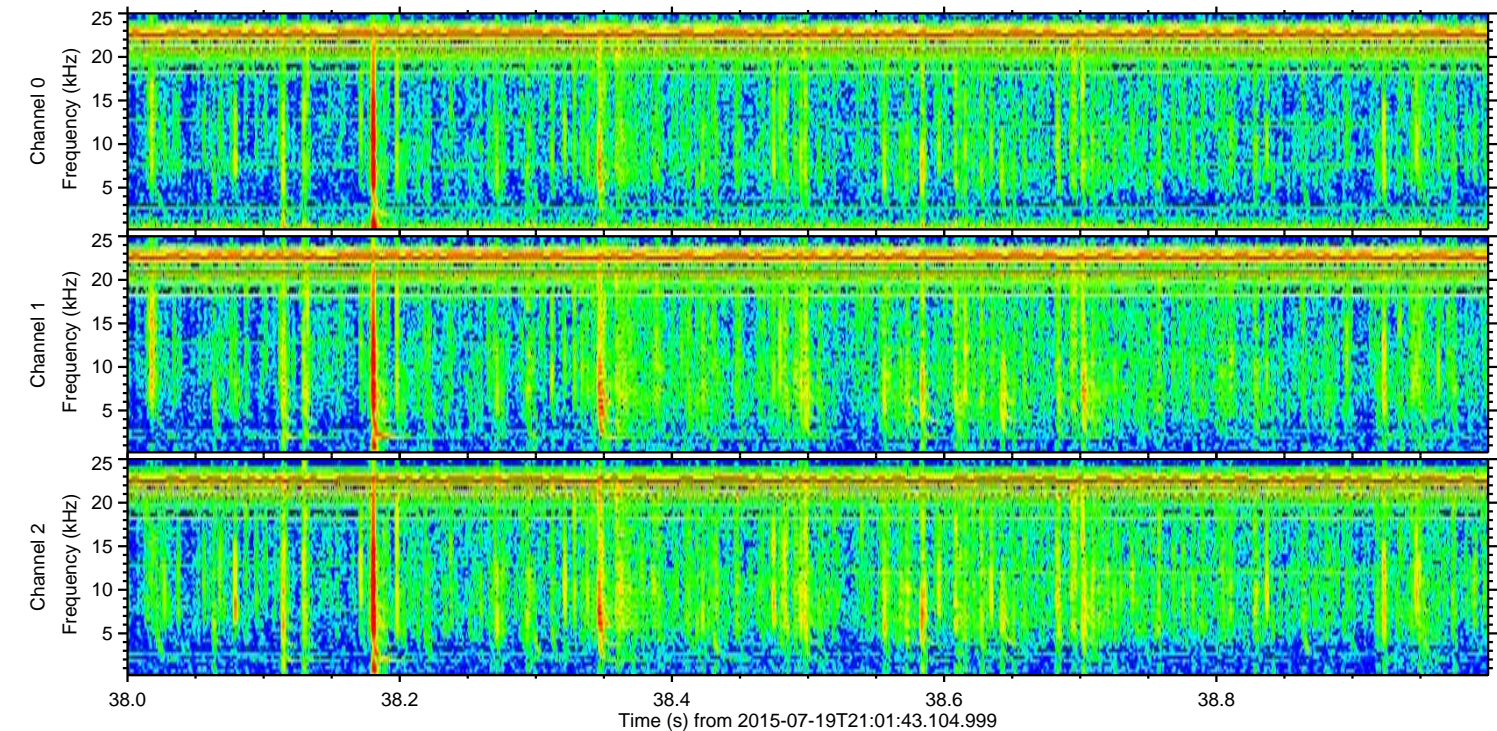
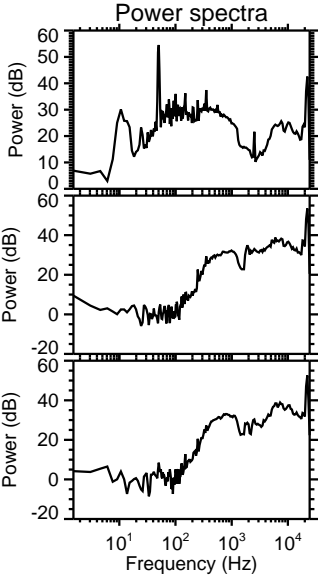
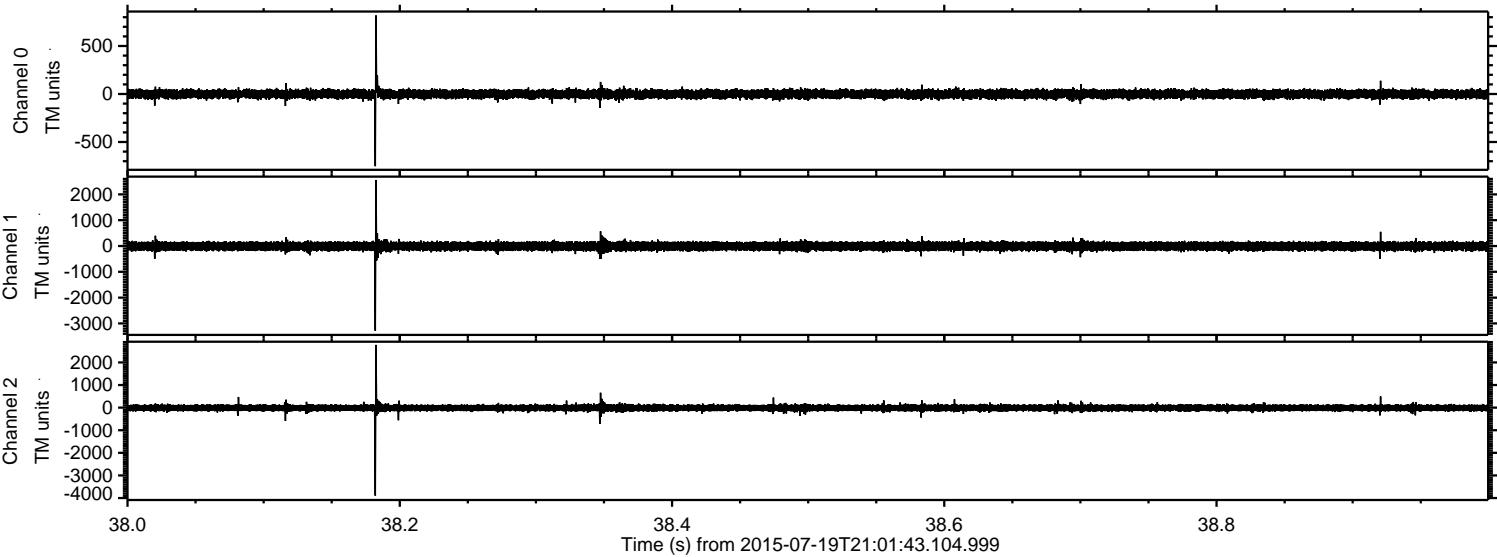

Channel 0  
mn: -752  
mx: 818  
 $\mu$ : -0.9  
 $\sigma$ : 26.0

Channel 1  
mn: -3280  
mx: 2559  
 $\mu$ : -10.6  
 $\sigma$ : 90.8

Channel 2  
mn: -3891  
mx: 2779  
 $\mu$ : -10.5  
 $\sigma$ : 80.6

Processed Sun Jul 19 23:08:23 2015 by ELM ver.2012-10-06 from 001\_\_elm20150719\_210142\_\_dat00.bin

