

ELMAVAN 3D WAVEFORMS (Measured data sampled at 50 kHz) 51000 packets of 144 samples from 2015-07-19T14:36:26.578.000.

Processed Sun Jul 19 16:43:11 2015 by ELM ver.2012-10-06 from 001__elm20150719_143625__dat00.bin

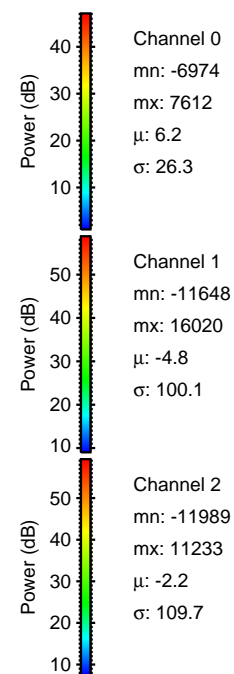

Processed Sun Jul 19 16:43:23 2015 by ELM ver.2012-10-06 from 001__elm20150719_143625__dat00.bin

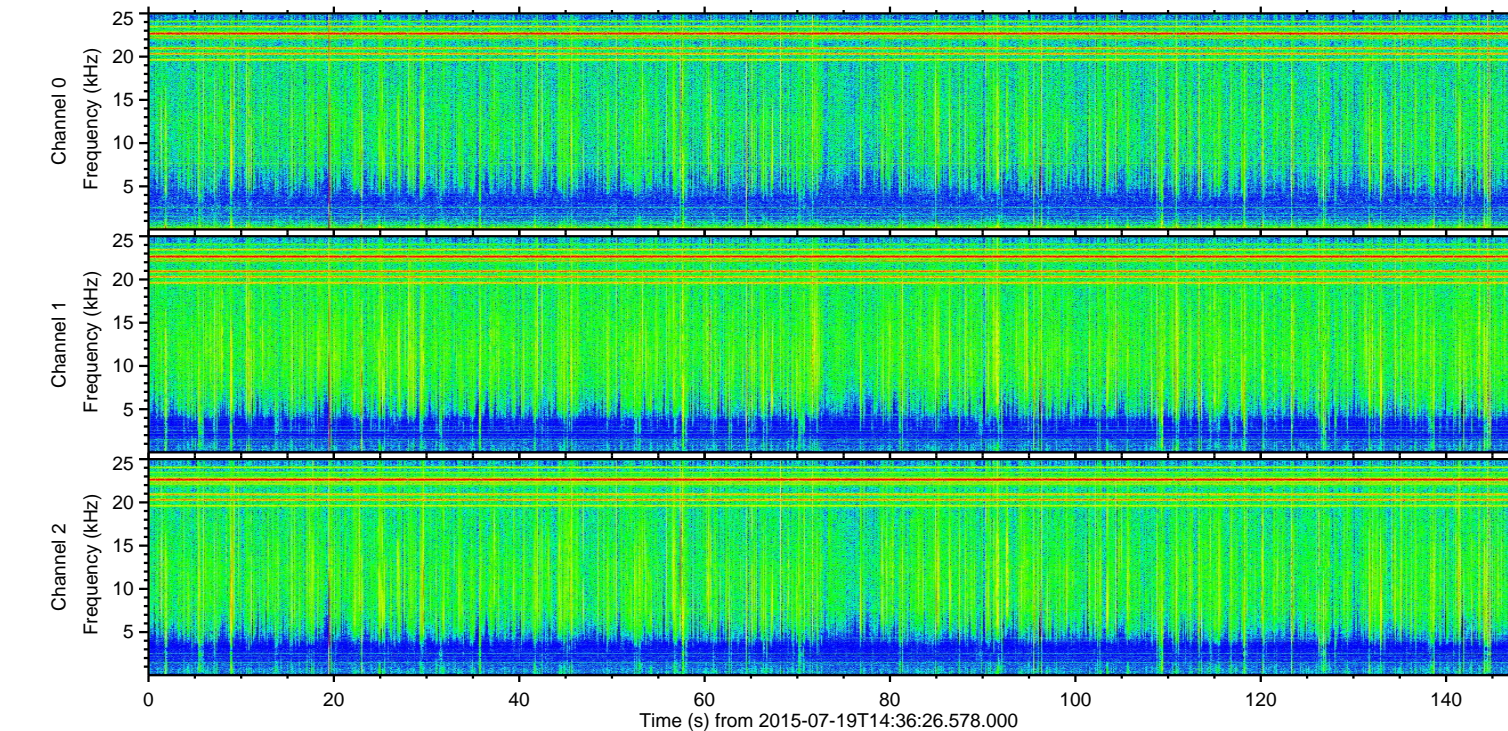
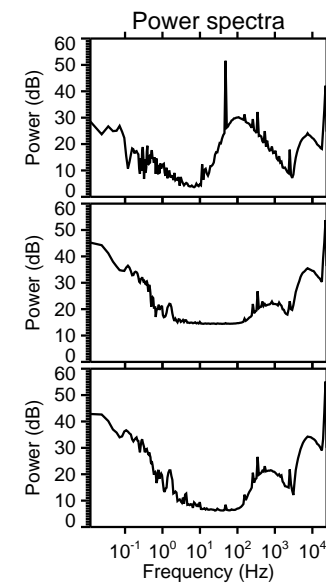
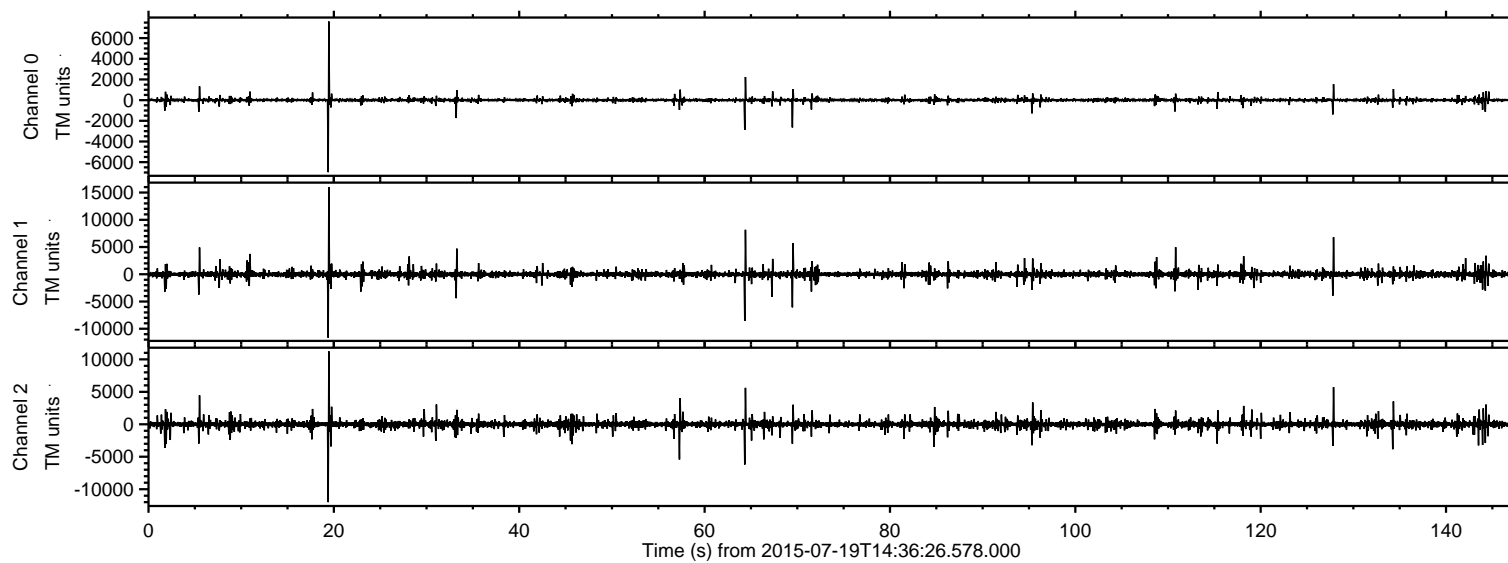
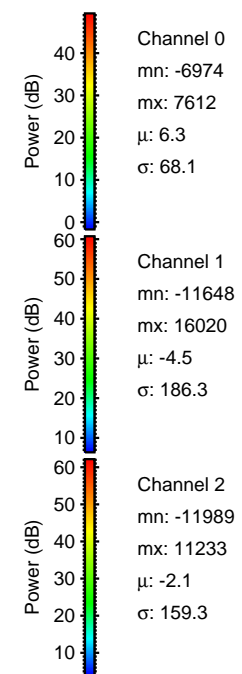
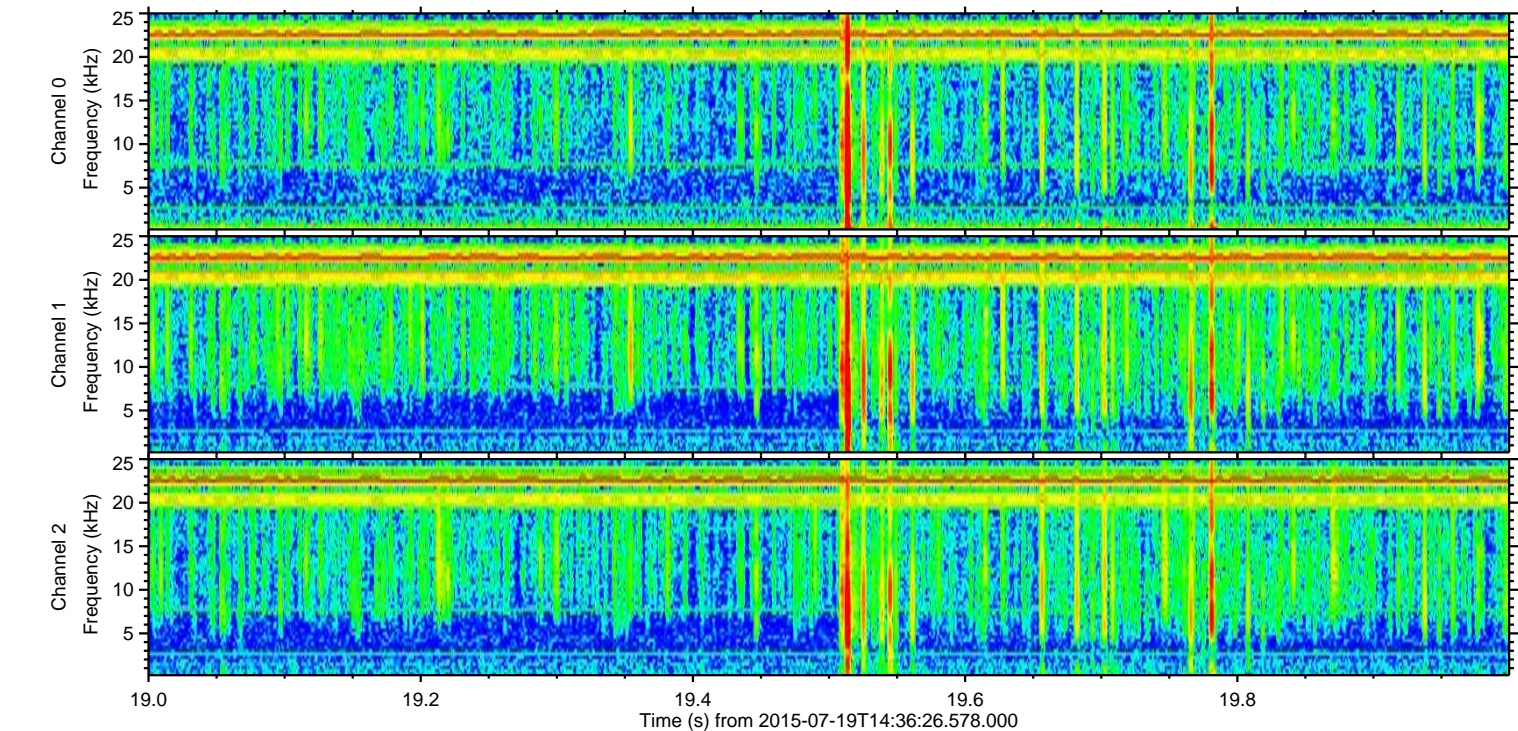
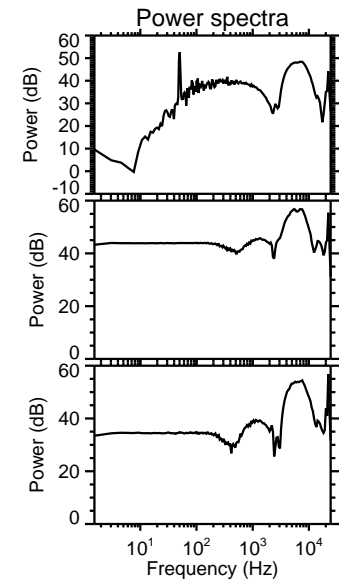
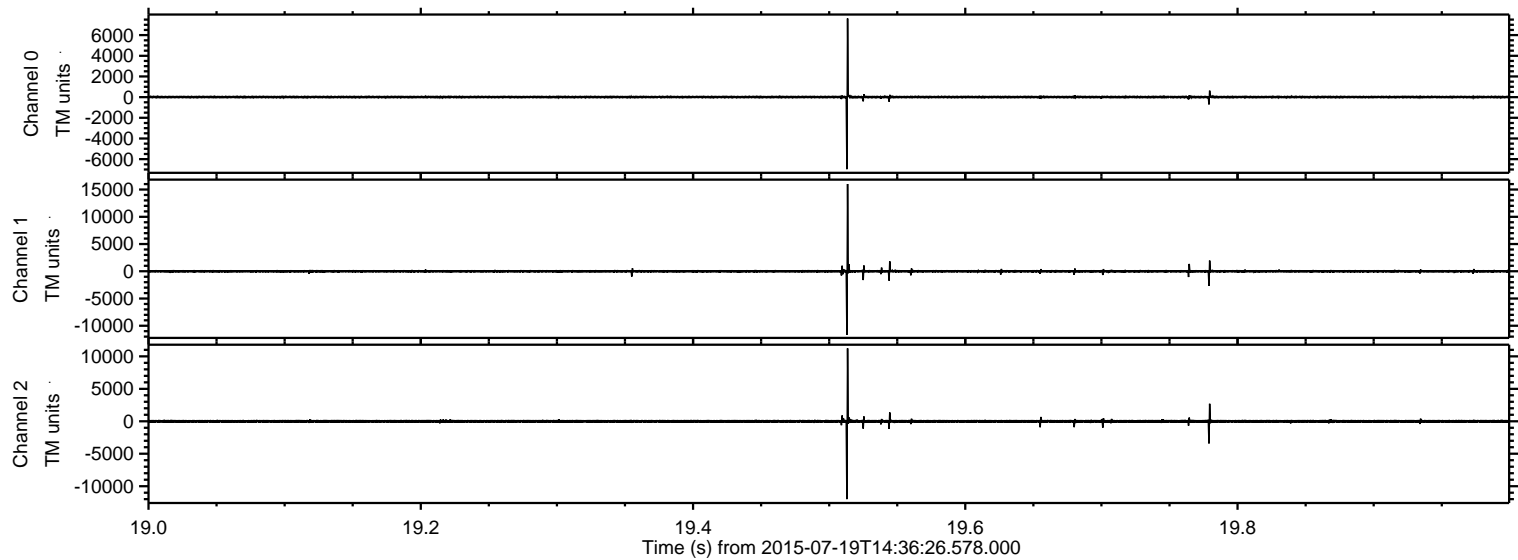

Processed Sun Jul 19 16:43:24 2015 by ELM ver.2012-10-06 from 001__elm20150719_143625__dat00.bin

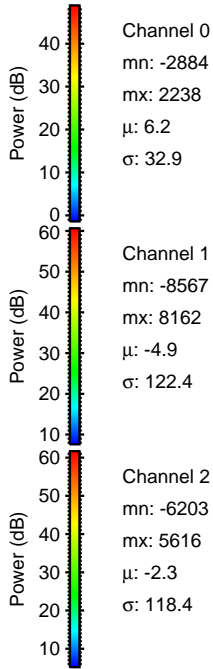
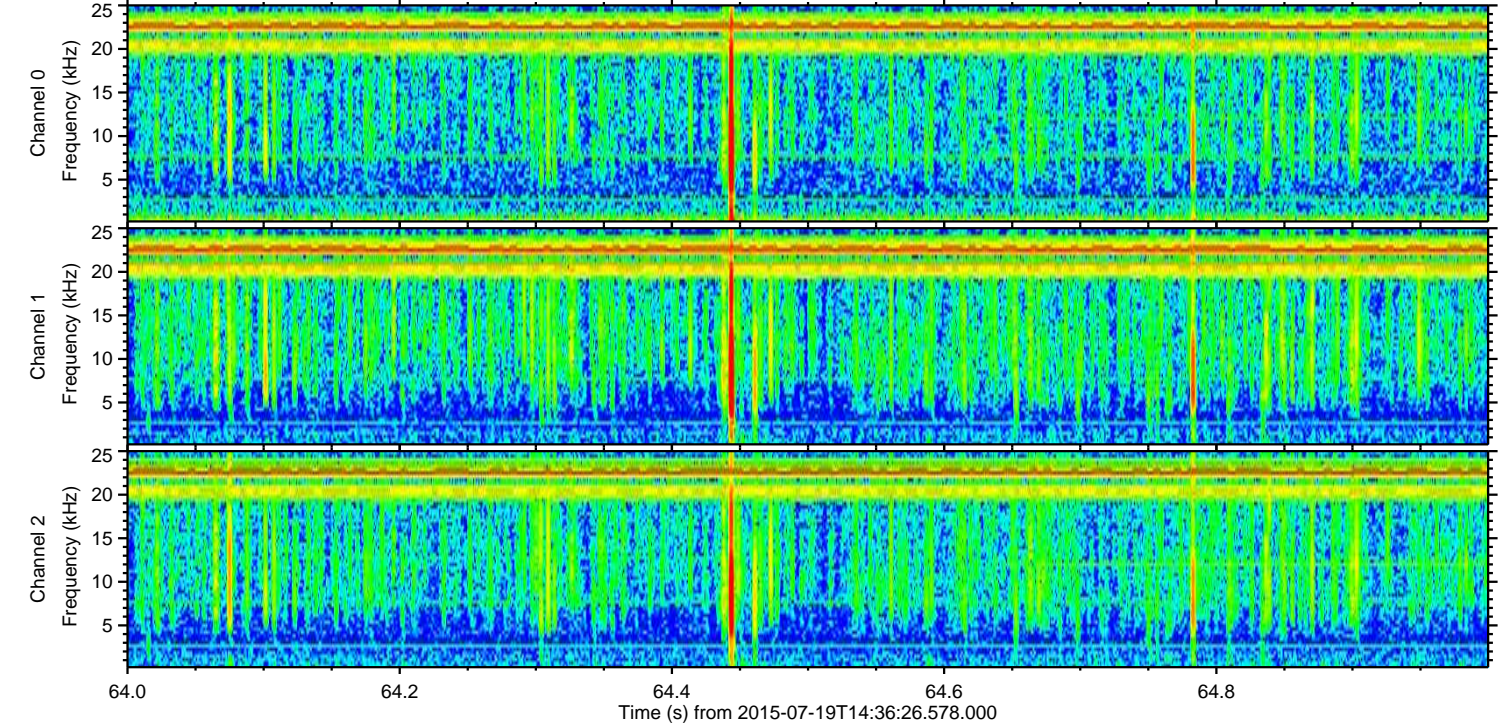
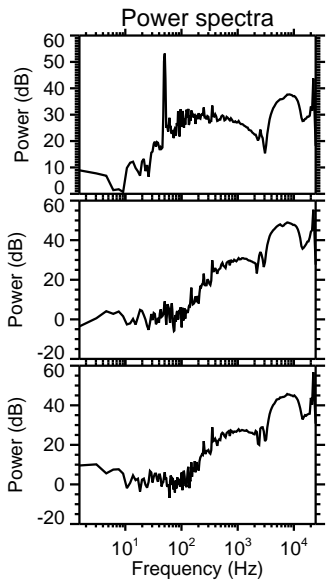
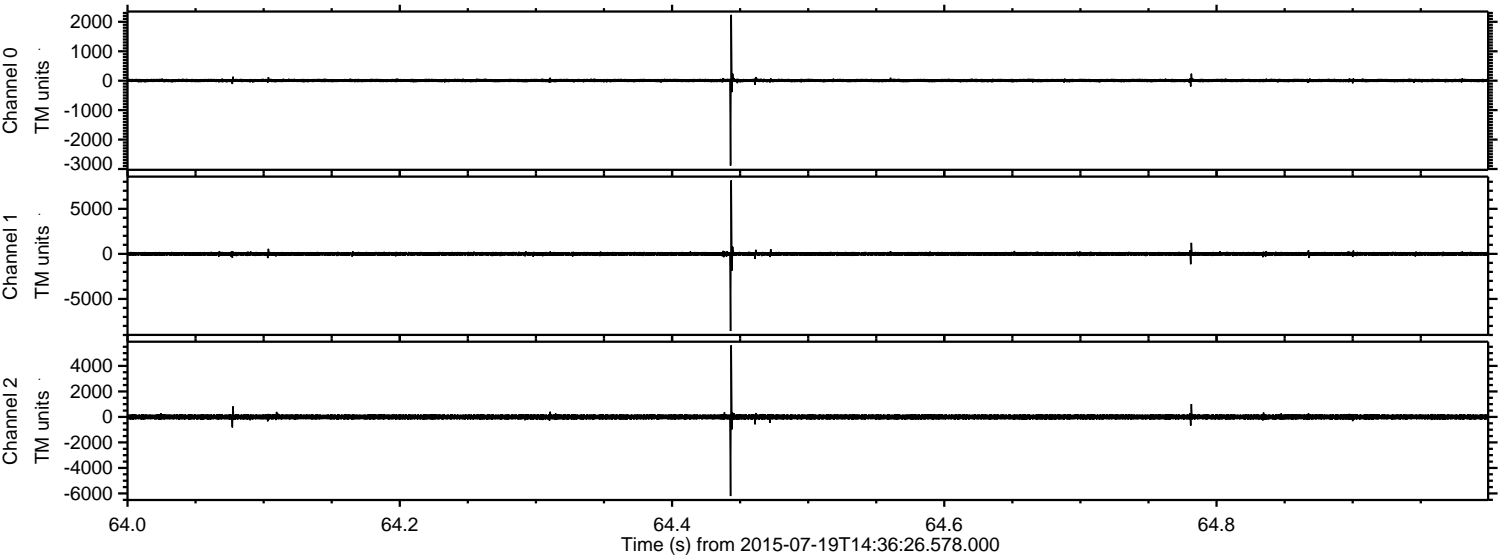

ELMAVAN 3D WAVEFORMS (Measured data sampled at 50 kHz) 51000 packets of 144 samples from 2015-07-19T14:36:26.578.000. Part 128/147

Processed Sun Jul 19 16:43:25 2015 by ELM ver.2012-10-06 from 001__elm20150719_143625__dat00.bin

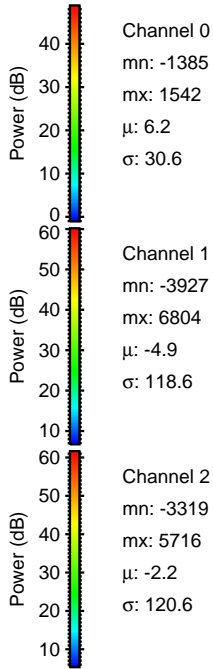
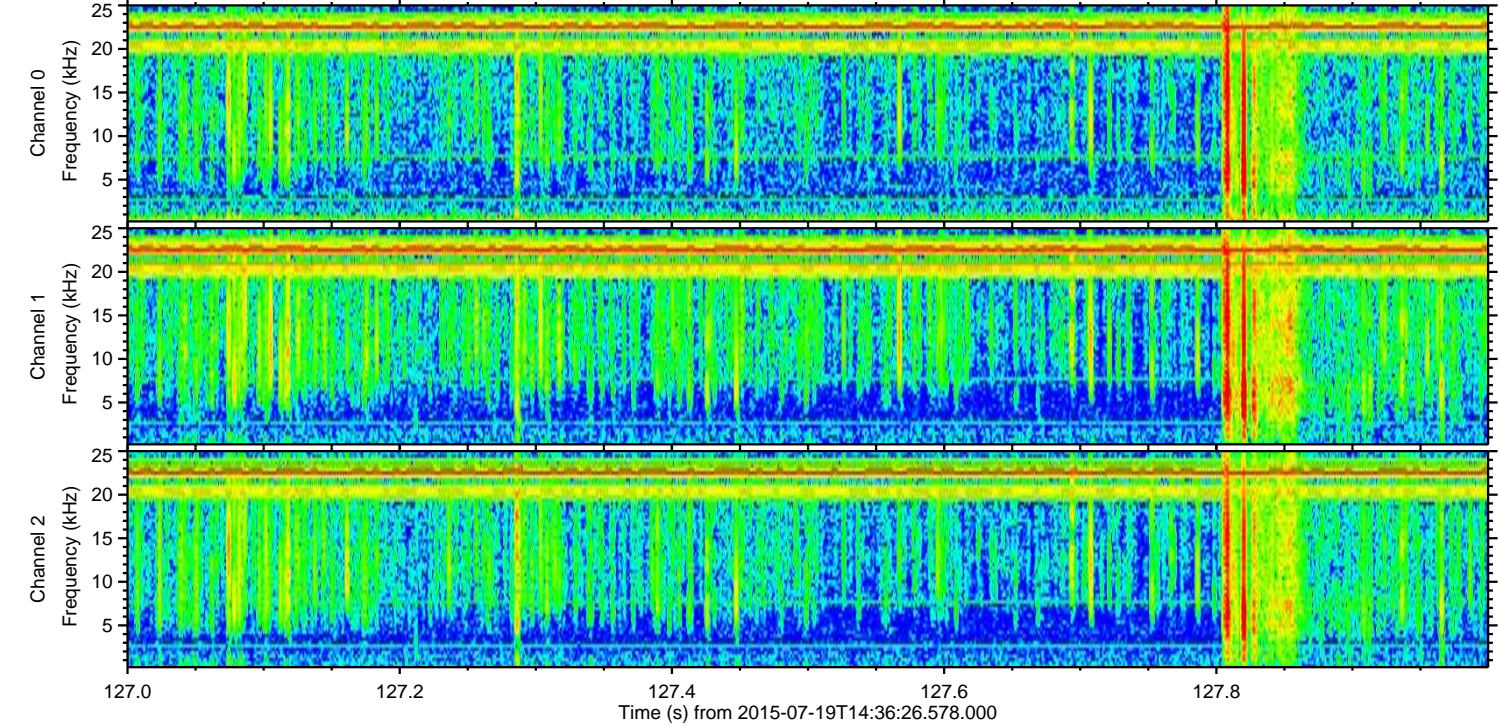
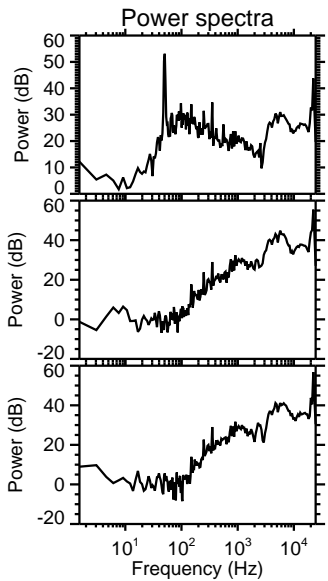
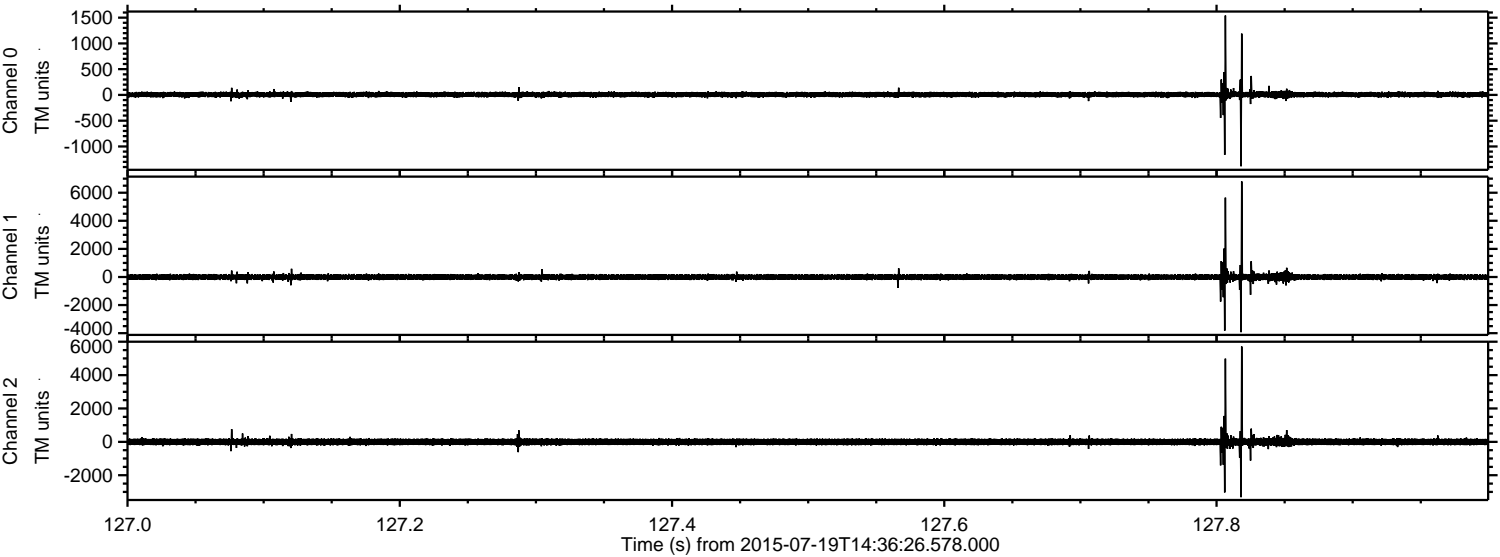

Processed Sun Jul 19 16:43:26 2015 by ELM ver.2012-10-06 from 001__elm20150719_143625__dat00.bin

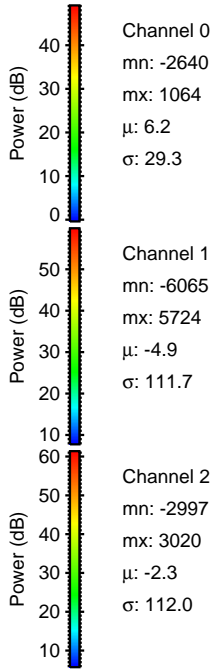
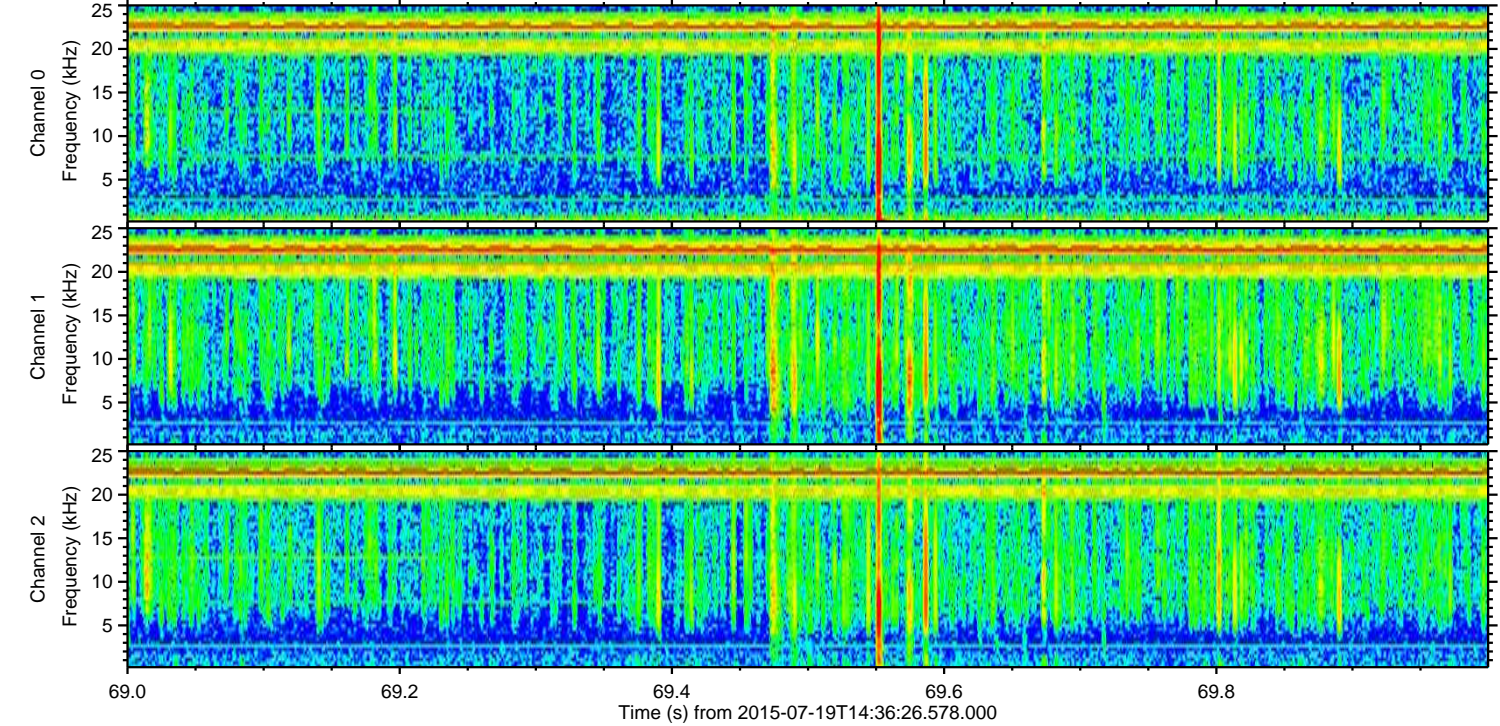
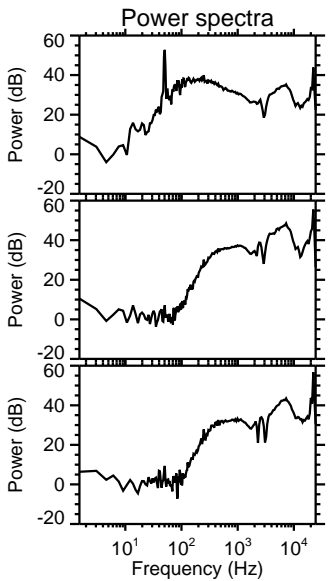
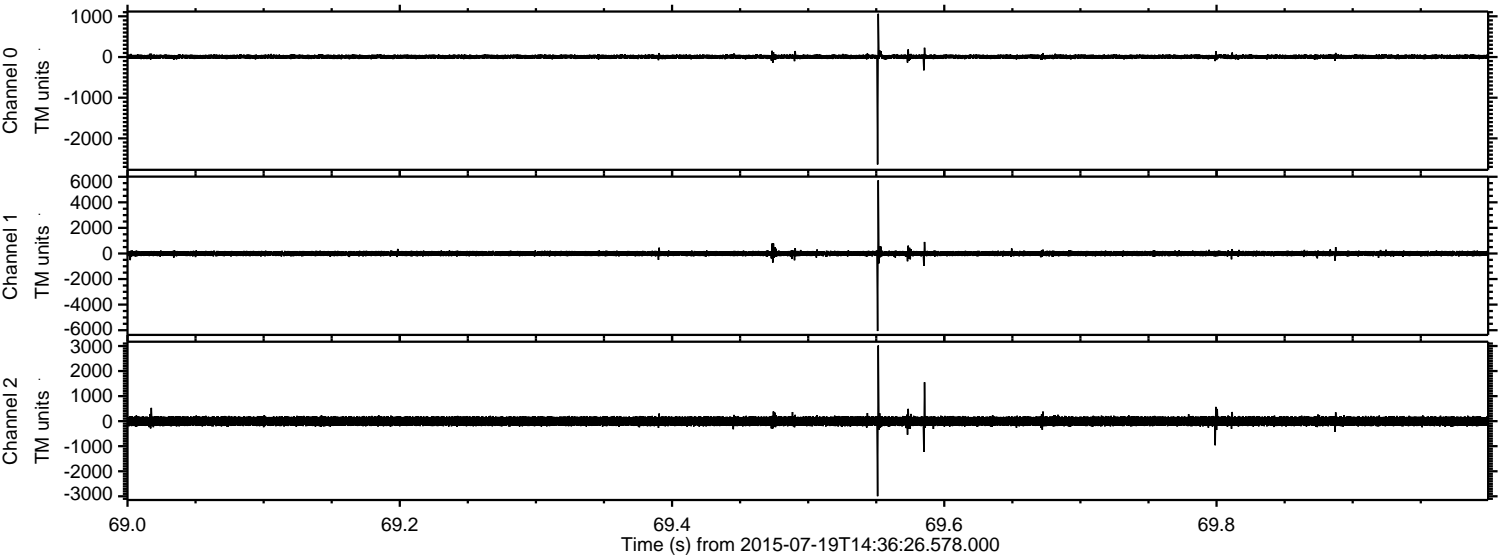

Processed Sun Jul 19 16:43:27 2015 by ELM ver.2012-10-06 from 001__elm20150719_143625__dat00.bin

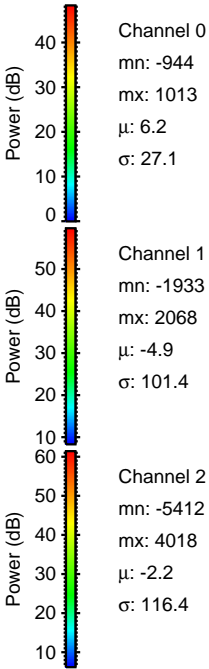
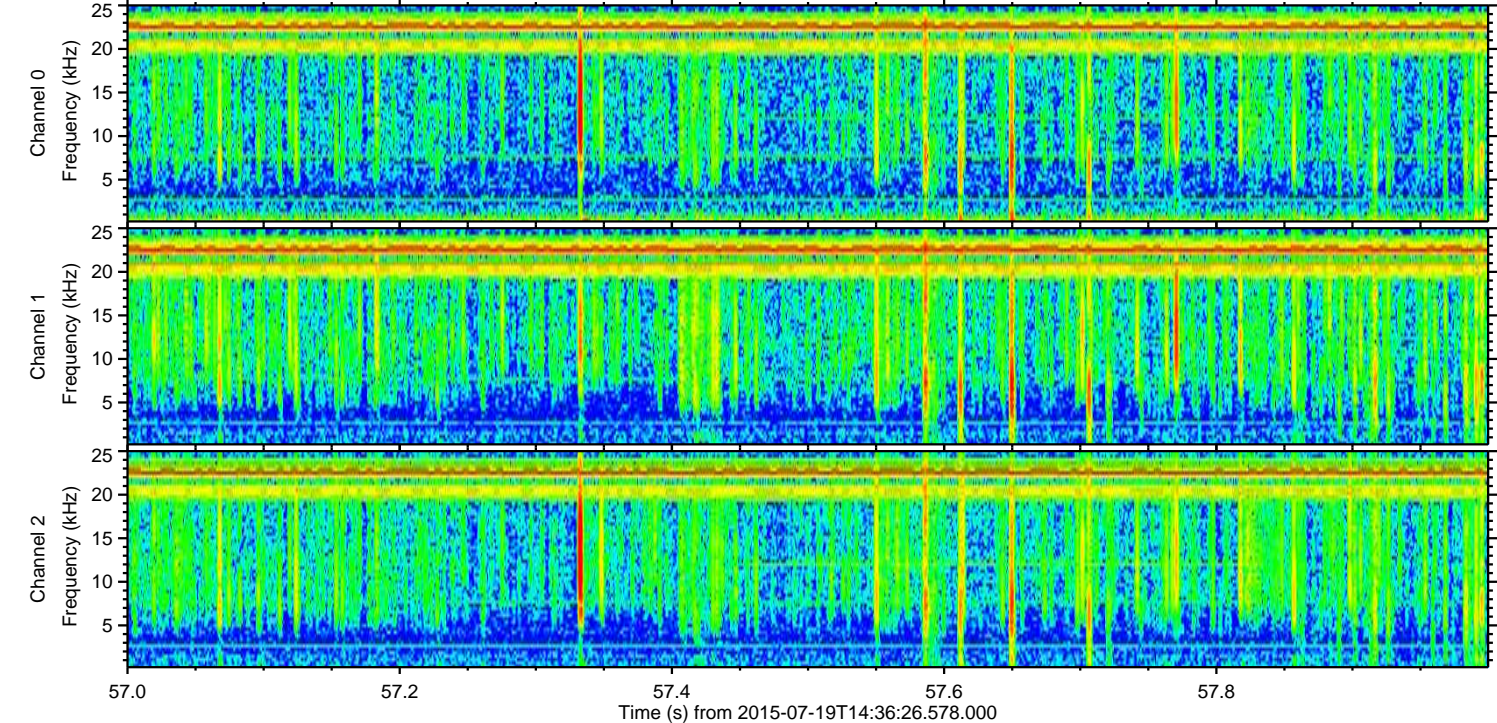
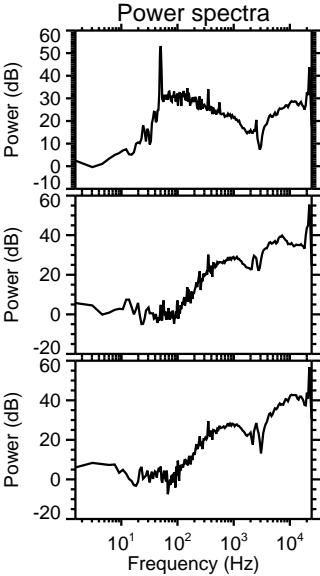
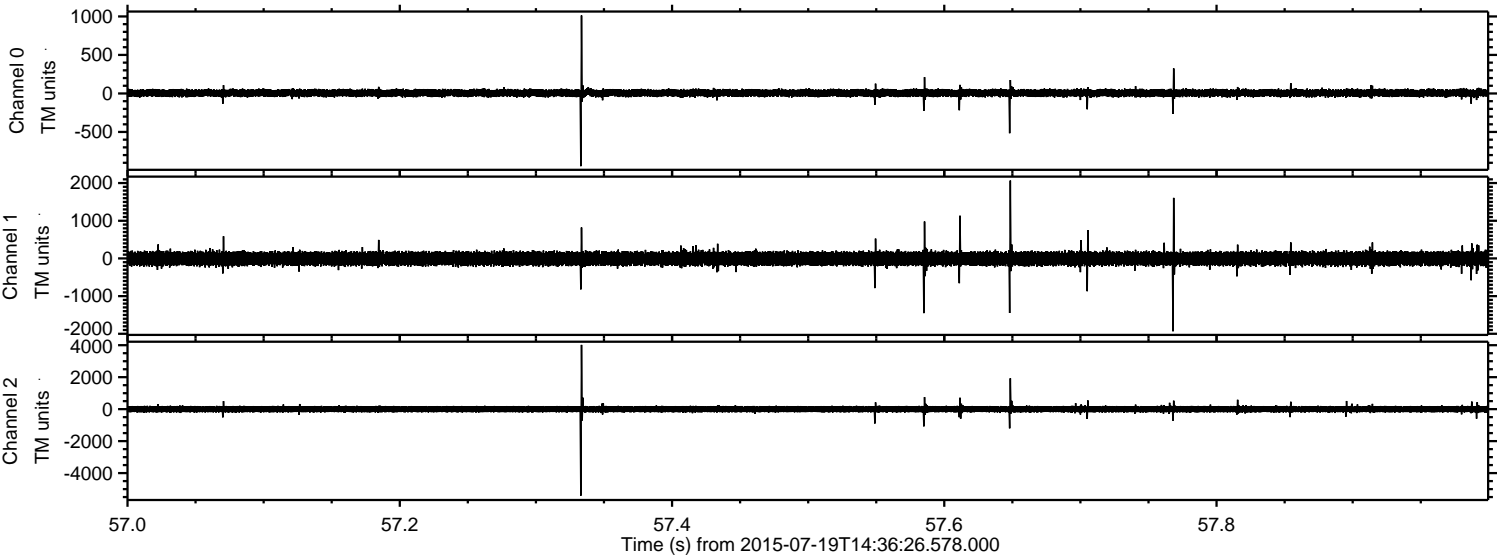

ELMAVAN 3D WAVEFORMS (Measured data sampled at 50 kHz) 51000 packets of 144 samples from 2015-07-19T14:36:26.578.000. Part 111/147

Processed Sun Jul 19 16:43:28 2015 by ELM ver.2012-10-06 from 001__elm20150719_143625__dat00.bin

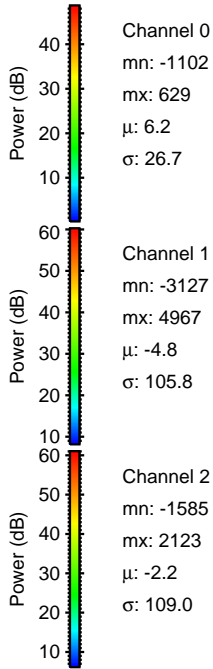
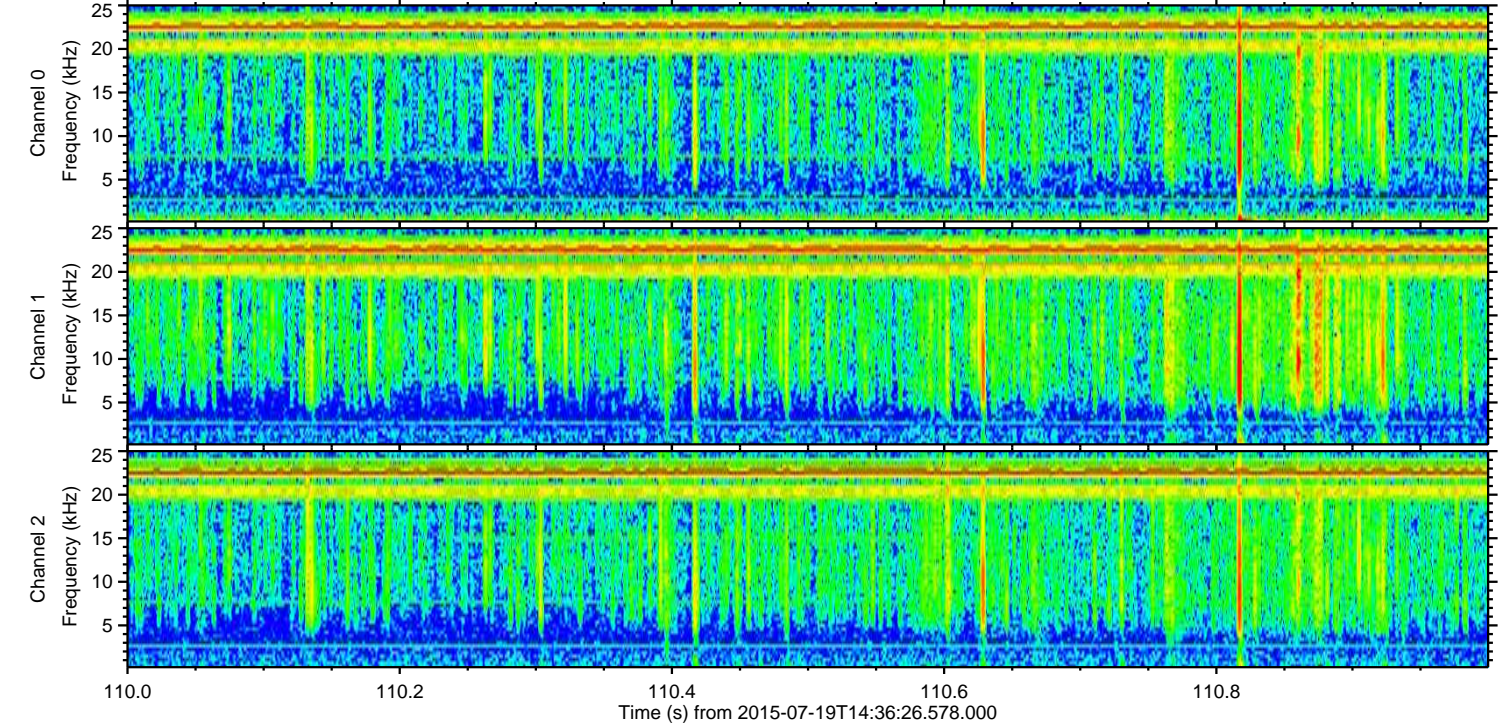
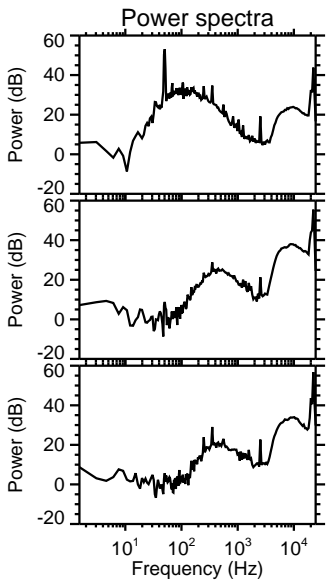
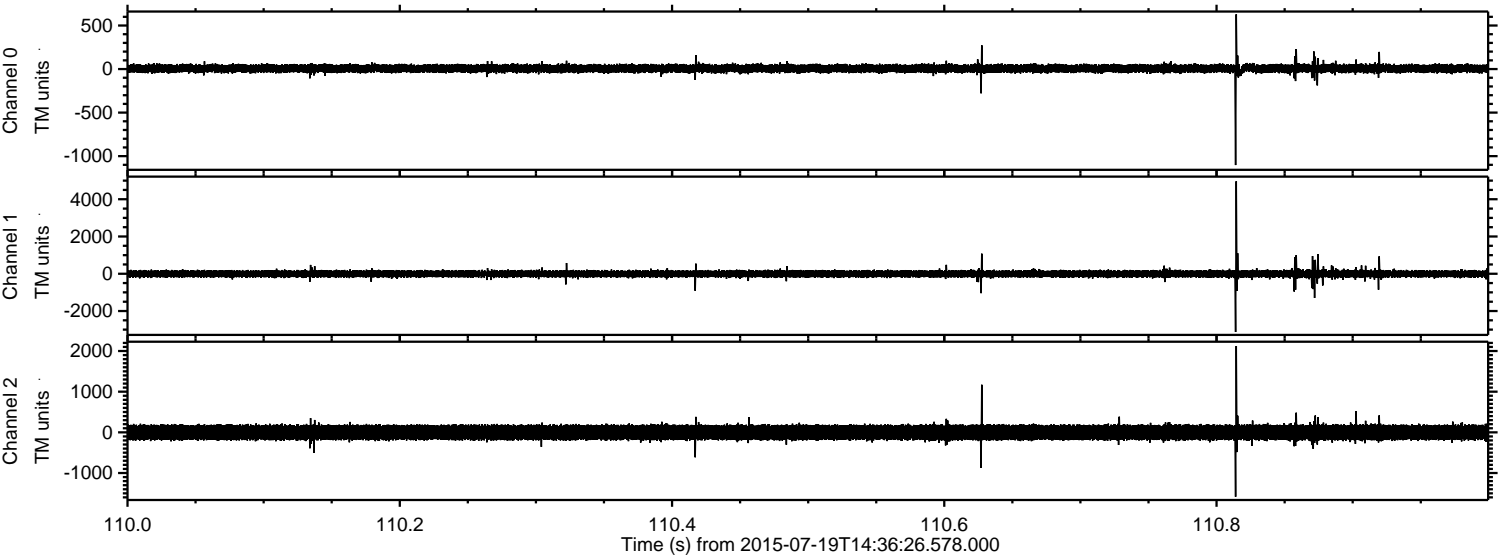

ELMAVAN 3D WAVEFORMS (Measured data sampled at 50 kHz) 51000 packets of 144 samples from 2015-07-19T14:36:26.578.000. Part 6/147

Processed Sun Jul 19 16:43:29 2015 by ELM ver.2012-10-06 from 001__elm20150719_143625__dat00.bin

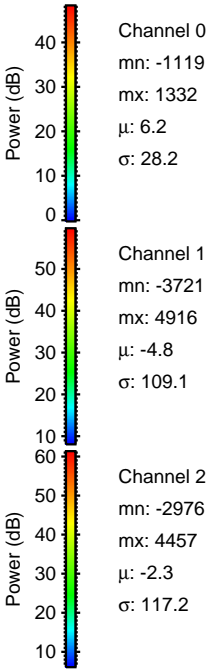
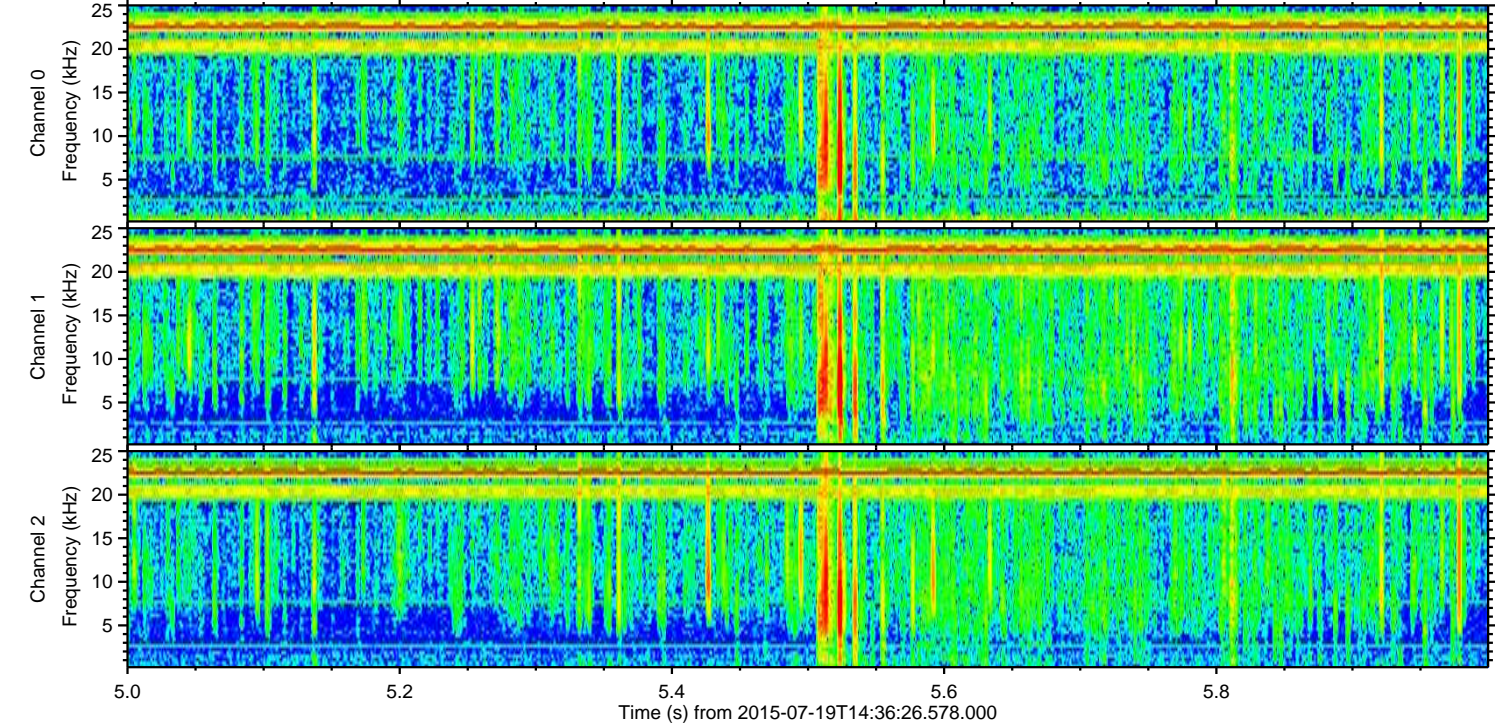
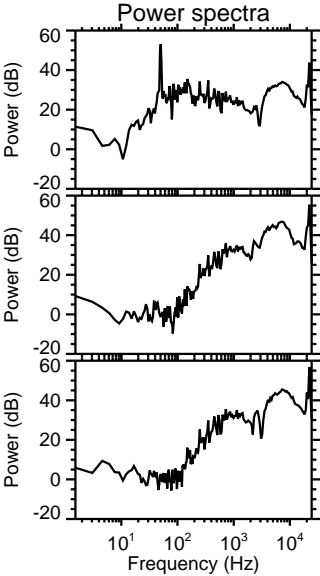
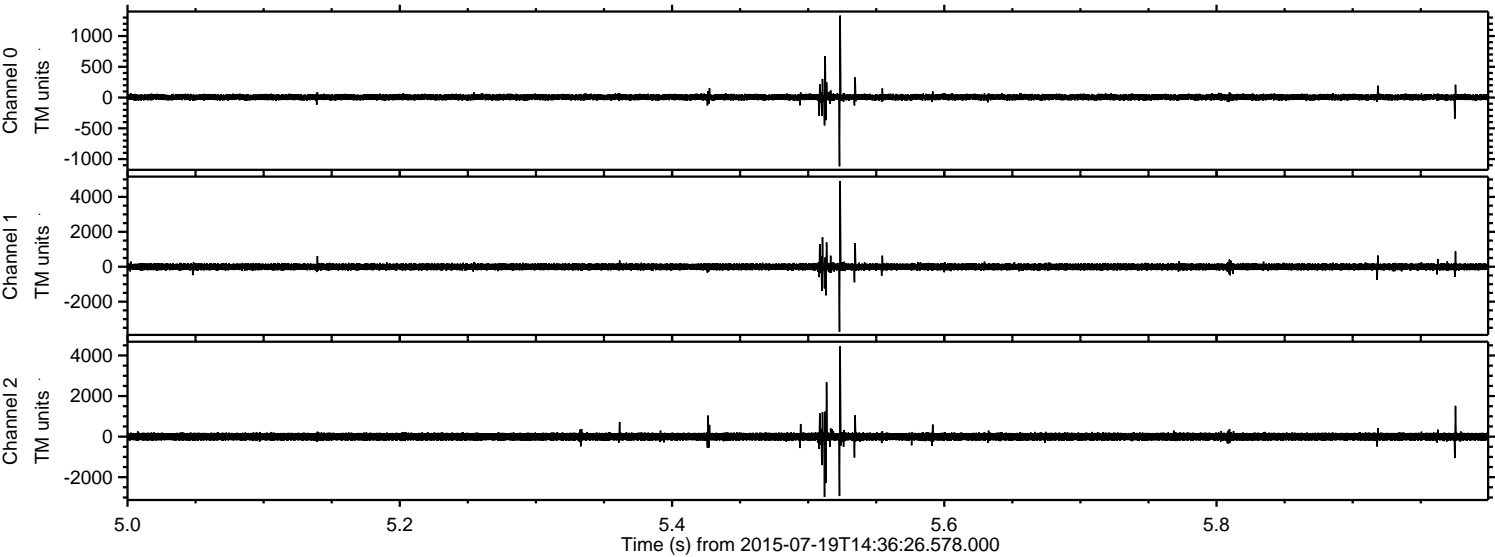

Processed Sun Jul 19 16:43:30 2015 by ELM ver.2012-10-06 from 001__elm20150719_143625__dat00.bin

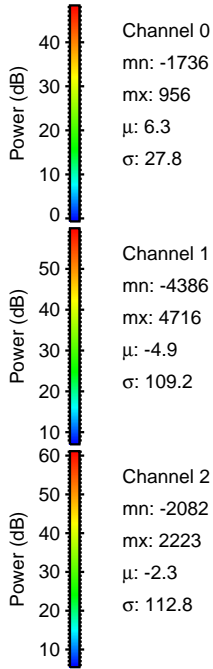
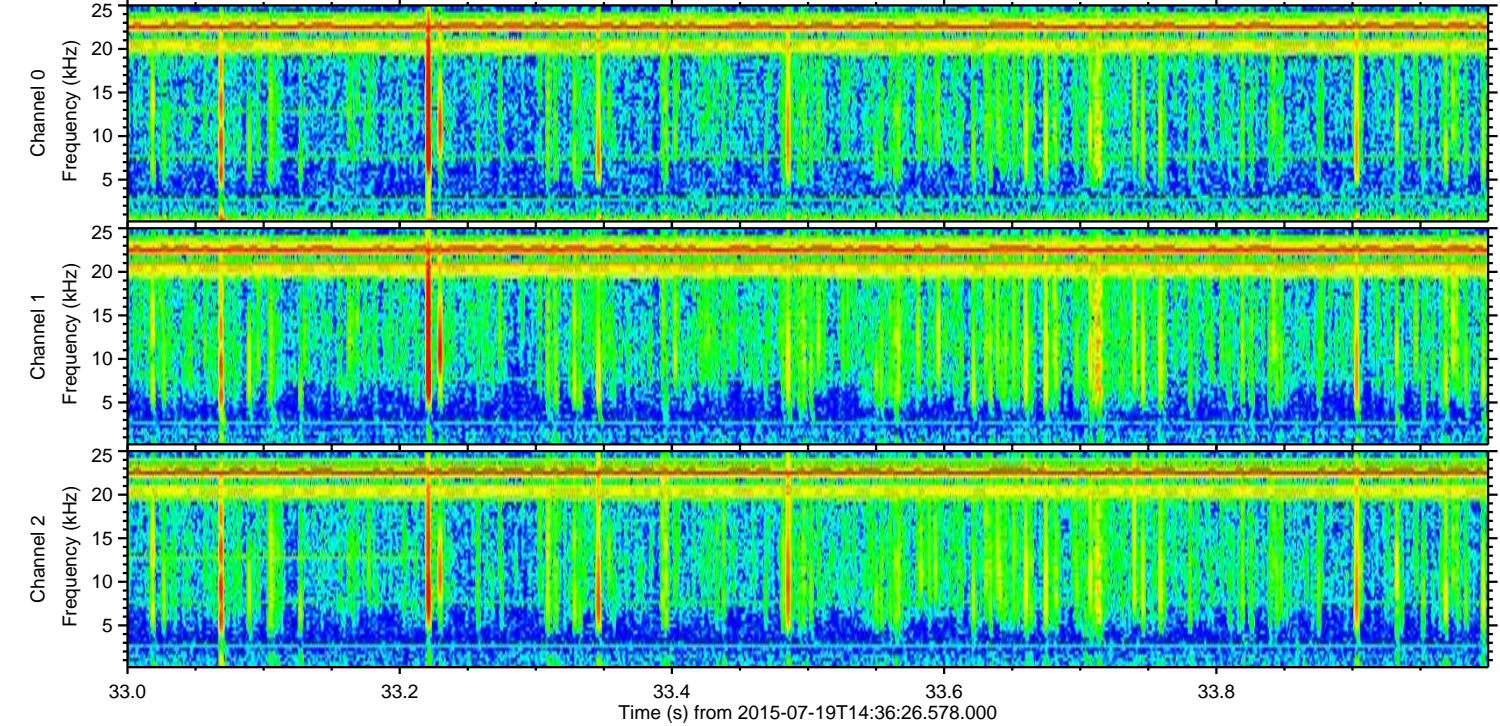
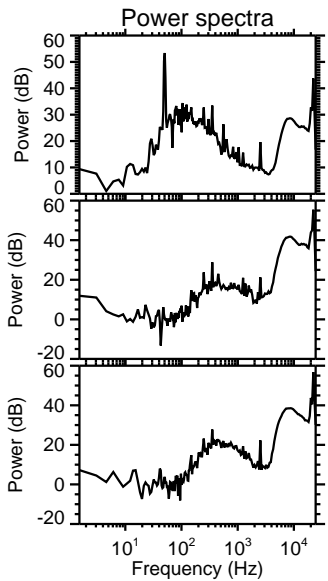
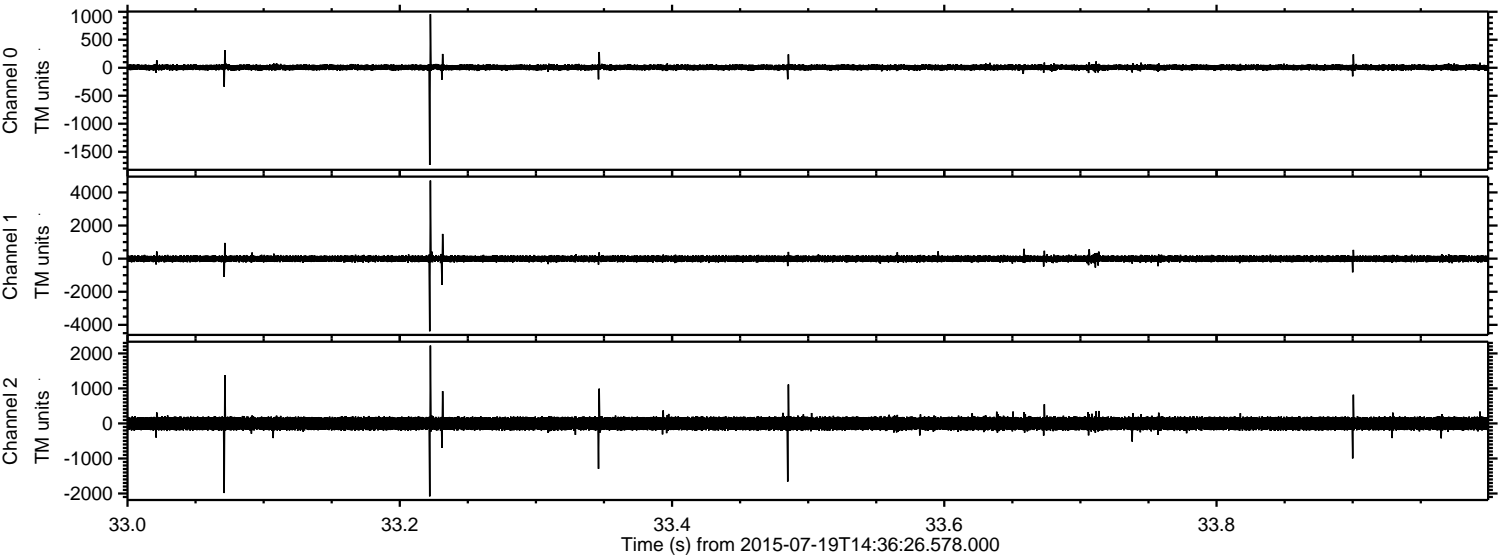

Channel 0
mn: -1736
mx: 956
 μ : 6.3
 σ : 27.8

Channel 1
mn: -4386
mx: 4716
 μ : -4.9
 σ : 109.2

Channel 2
mn: -2082
mx: 2223
 μ : -2.3
 σ : 112.8

Processed Sun Jul 19 16:43:31 2015 by ELM ver.2012-10-06 from 001__elm20150719_143625__dat00.bin

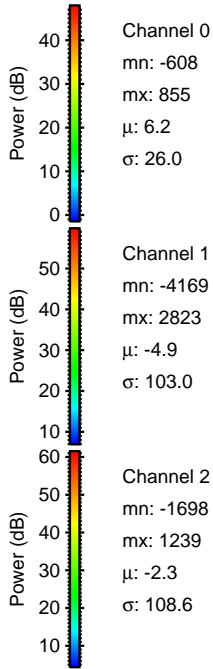
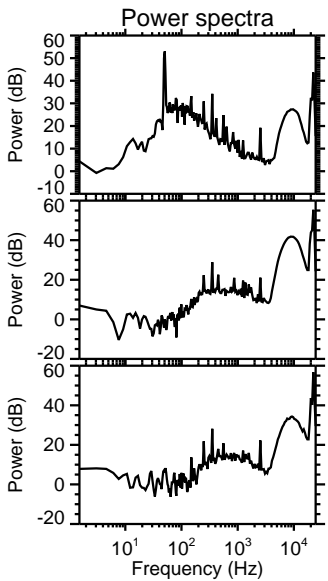
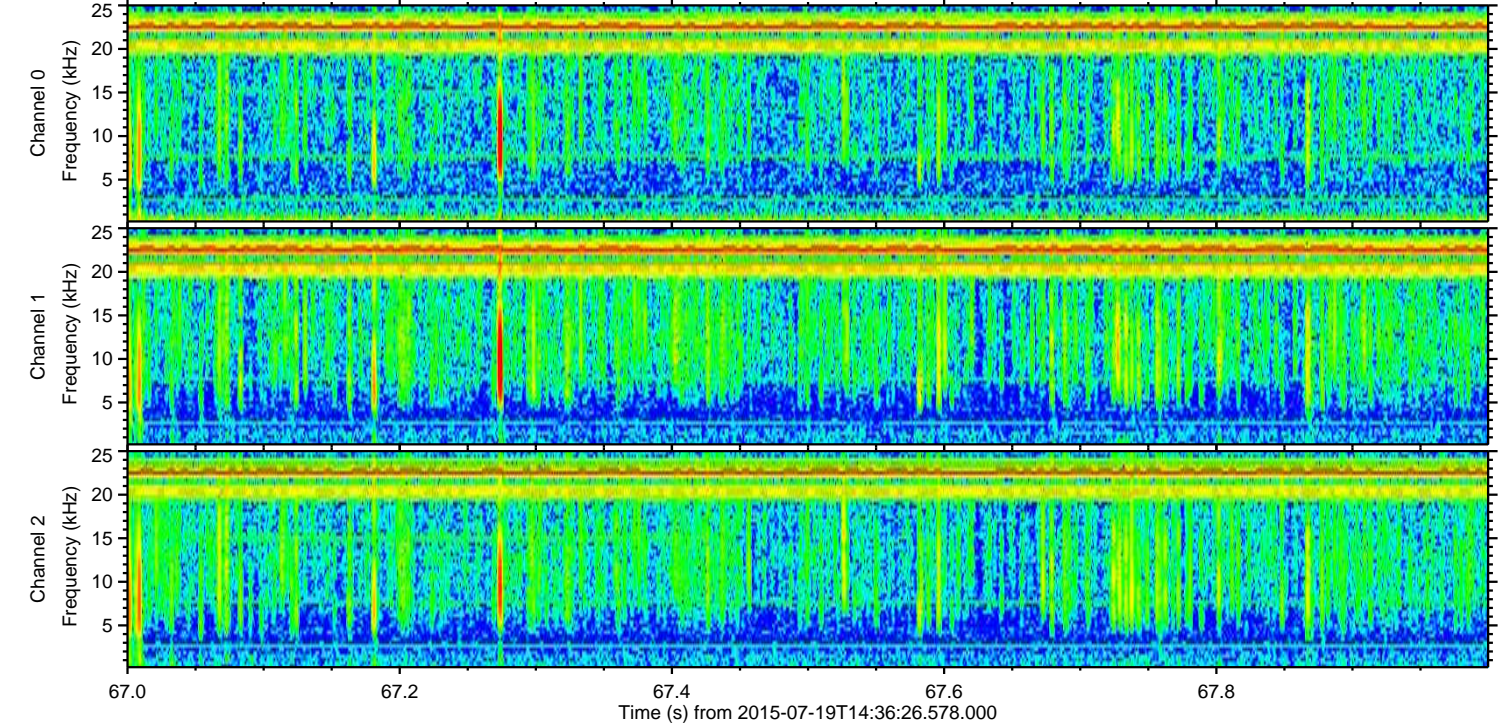
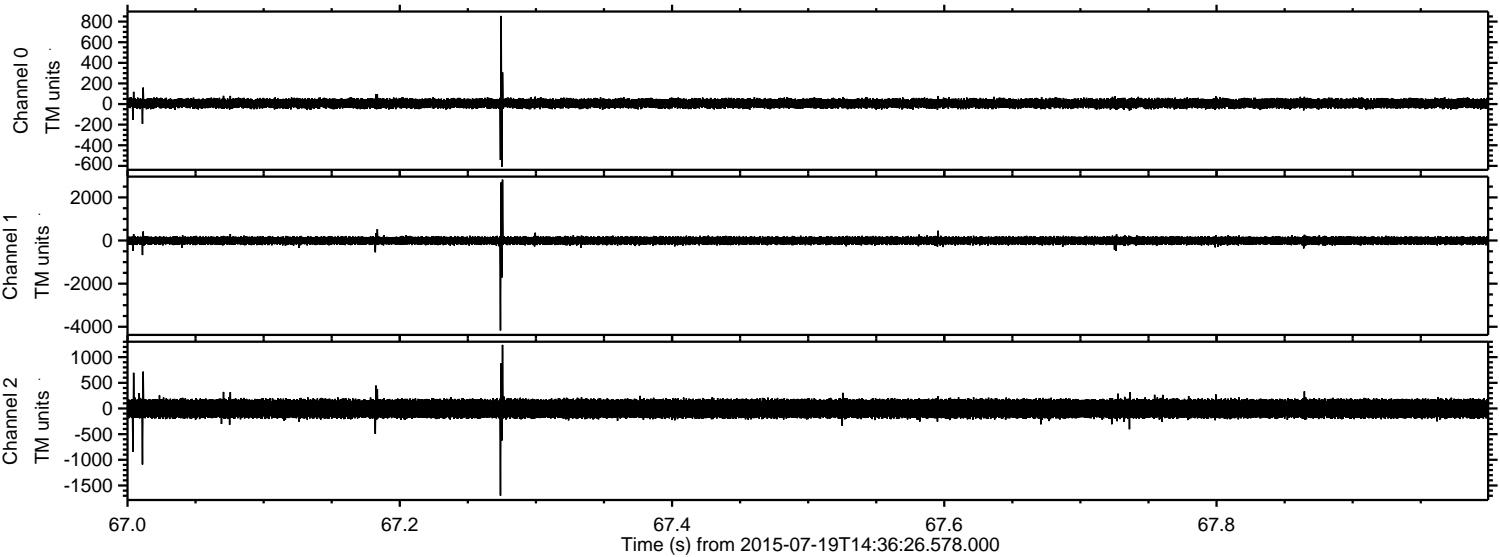

Processed Sun Jul 19 16:43:32 2015 by ELM ver.2012-10-06 from 001__elm20150719_143625__dat00.bin

