

ELMAVAN 3D WAVEFORMS (Measured data sampled at 50 kHz) 51000 packets of 144 samples from 2015-07-19T10:56:17.101.000.

Processed Sun Jul 19 13:03:03 2015 by ELM ver.2012-10-06 from 001__elm20150719_105616__dat00.bin

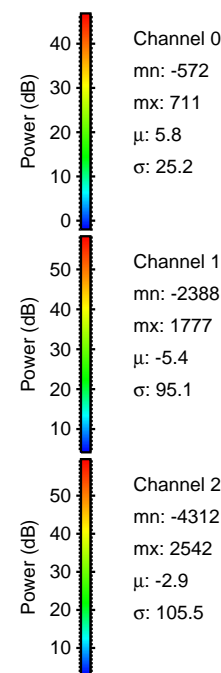
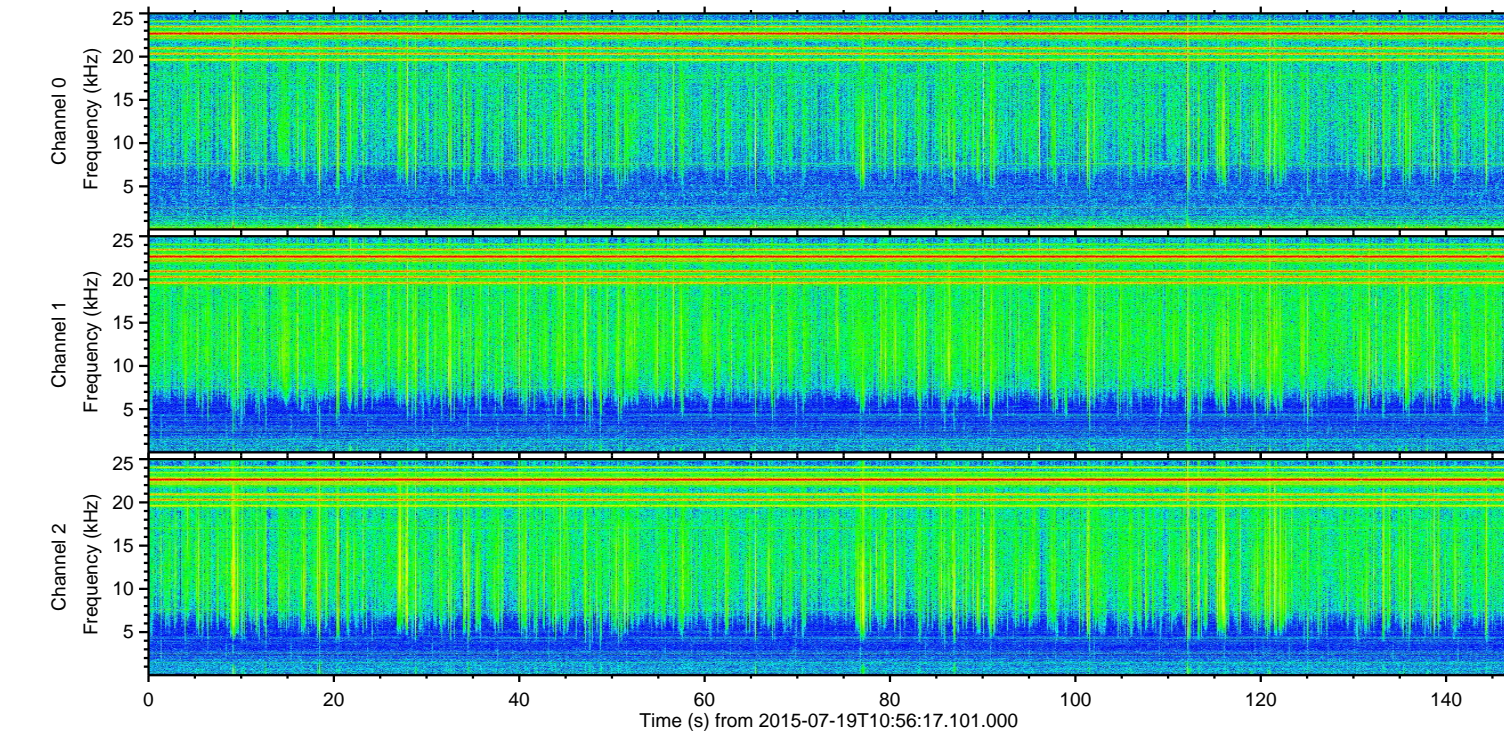
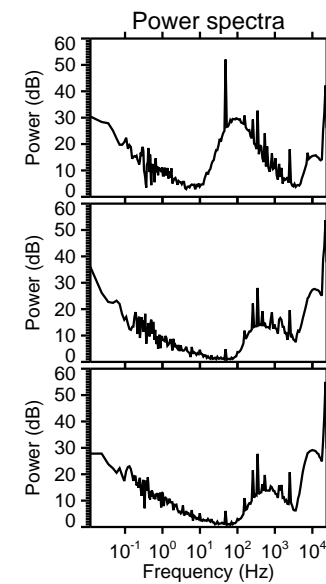
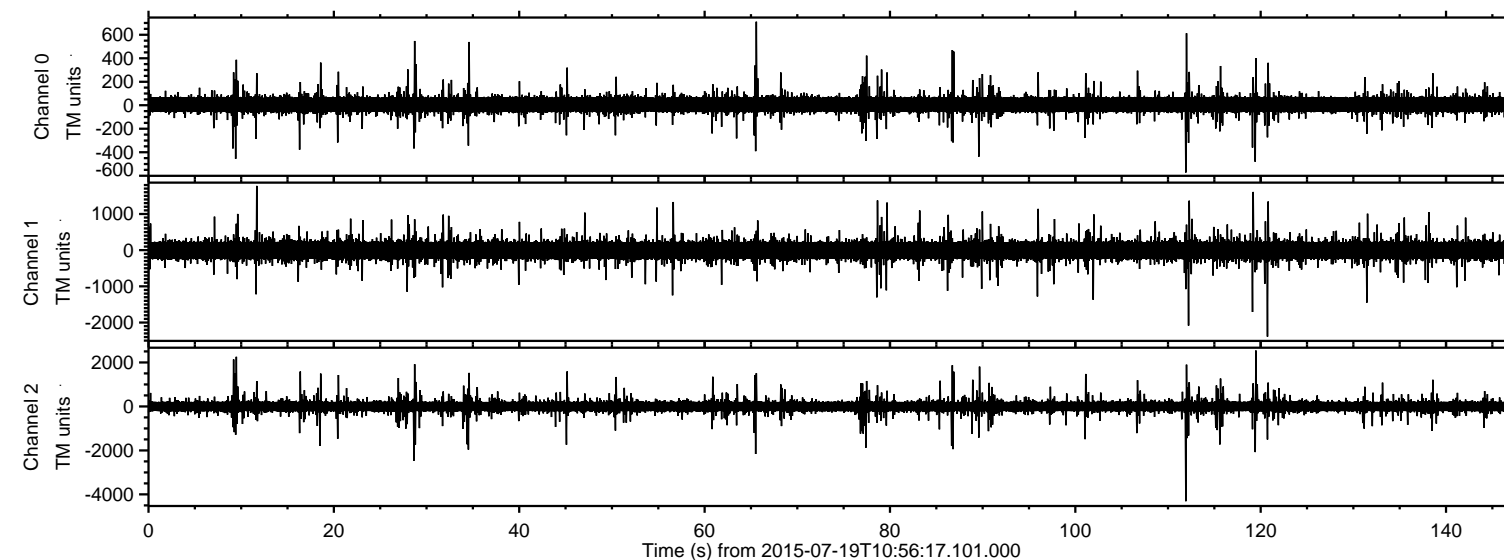

ELMAVAN 3D WAVEFORMS (Measured data sampled at 50 kHz) 51000 packets of 144 samples from 2015-07-19T10:56:17.101.000. Part 113/147

Processed Sun Jul 19 13:03:15 2015 by ELM ver.2012-10-06 from 001__elm20150719_105616__dat00.bin

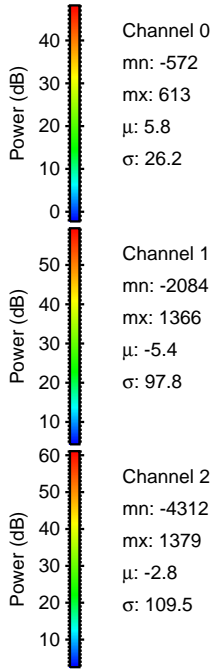
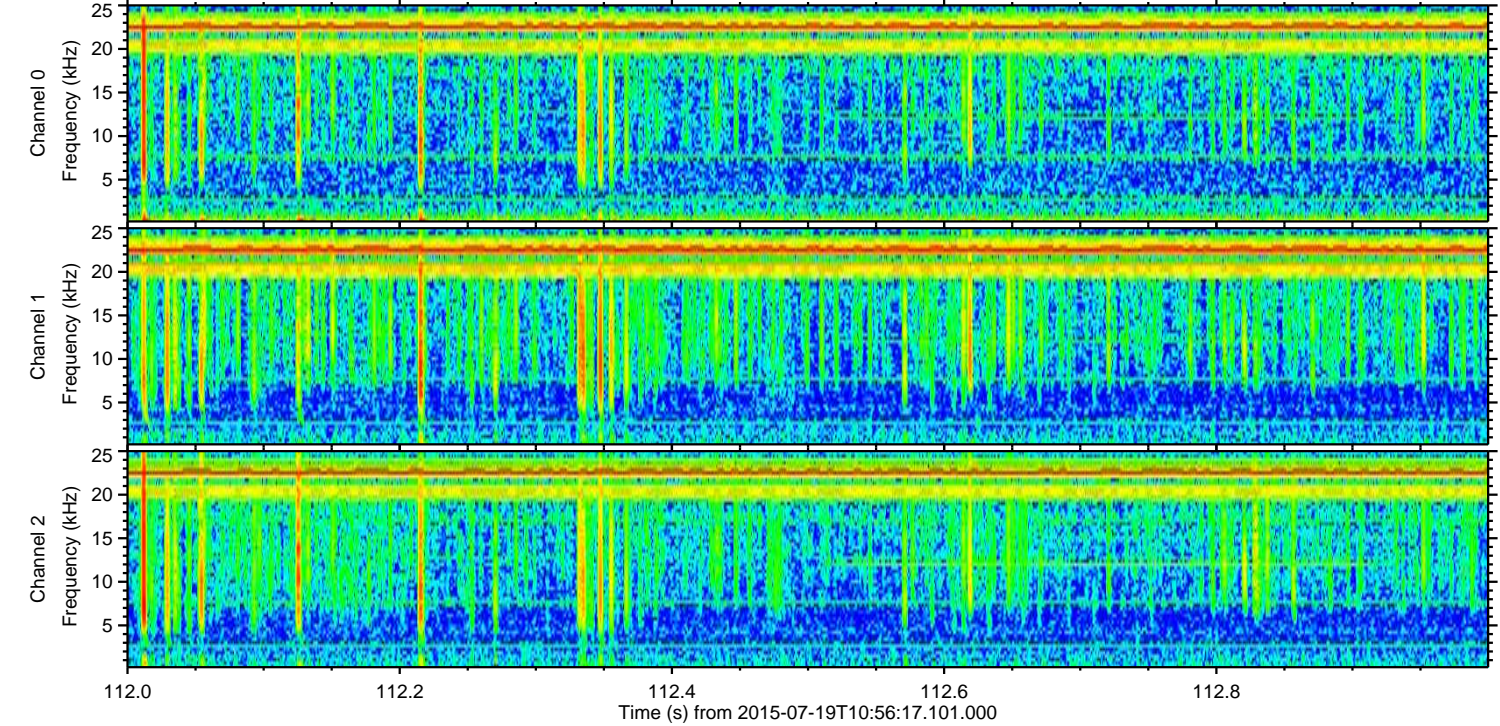
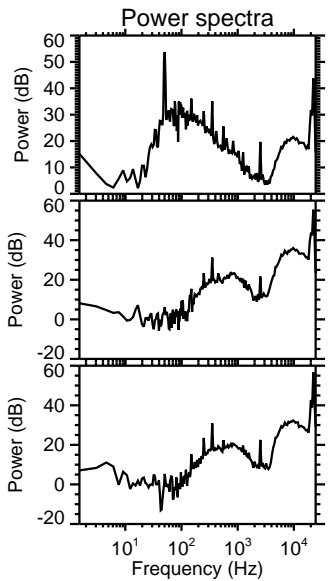
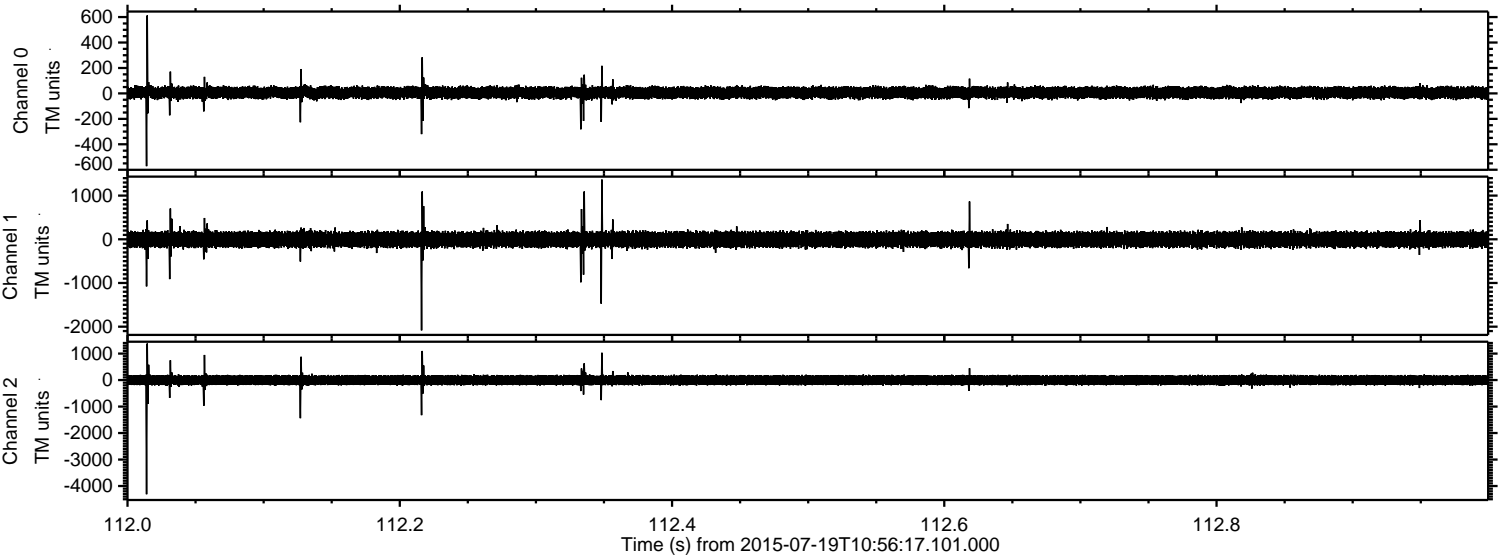

ELMAVAN 3D WAVEFORMS (Measured data sampled at 50 kHz) 51000 packets of 144 samples from 2015-07-19T10:56:17.101.000. Part 112/147

Processed Sun Jul 19 13:03:16 2015 by ELM ver.2012-10-06 from 001__elm20150719_105616__dat00.bin

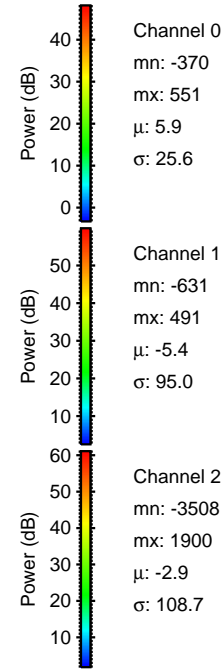
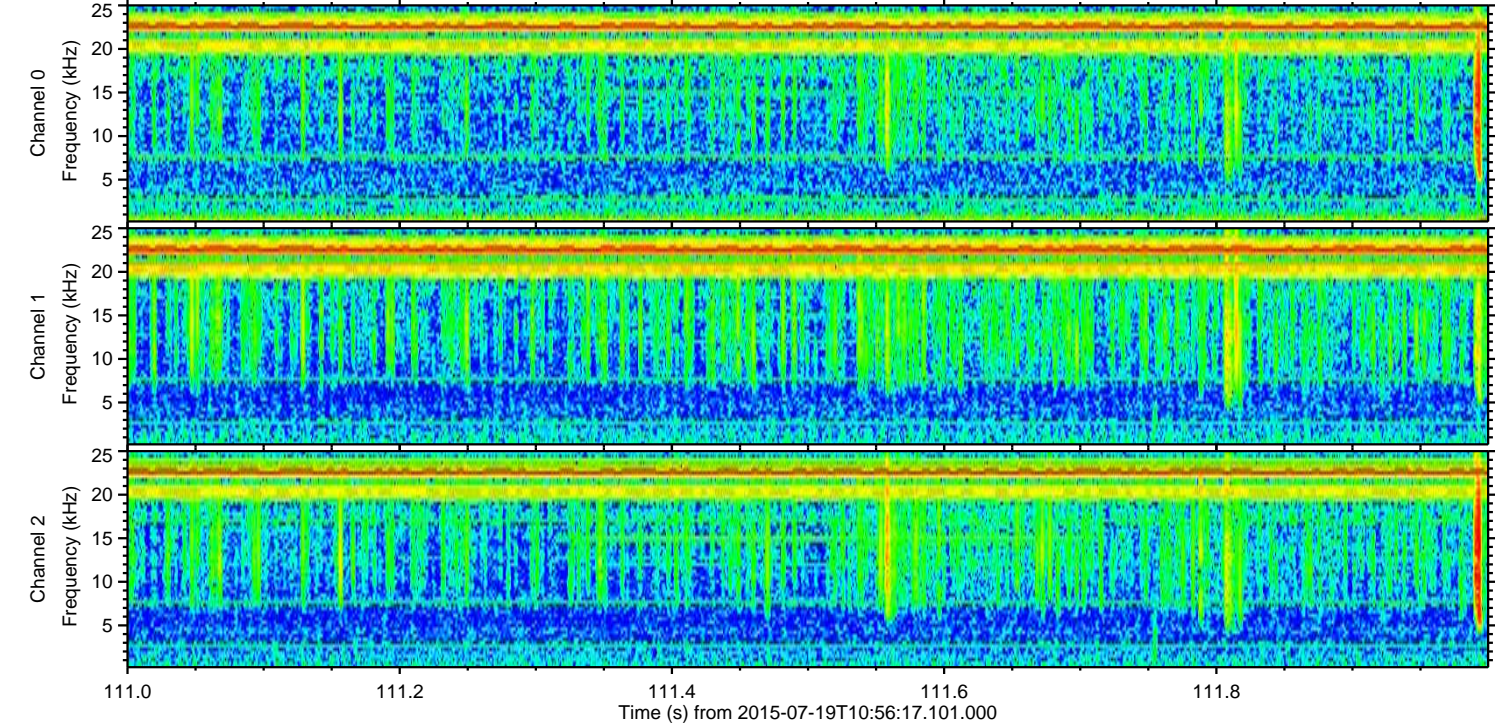
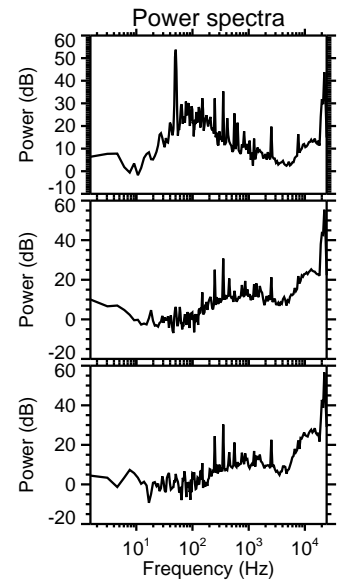
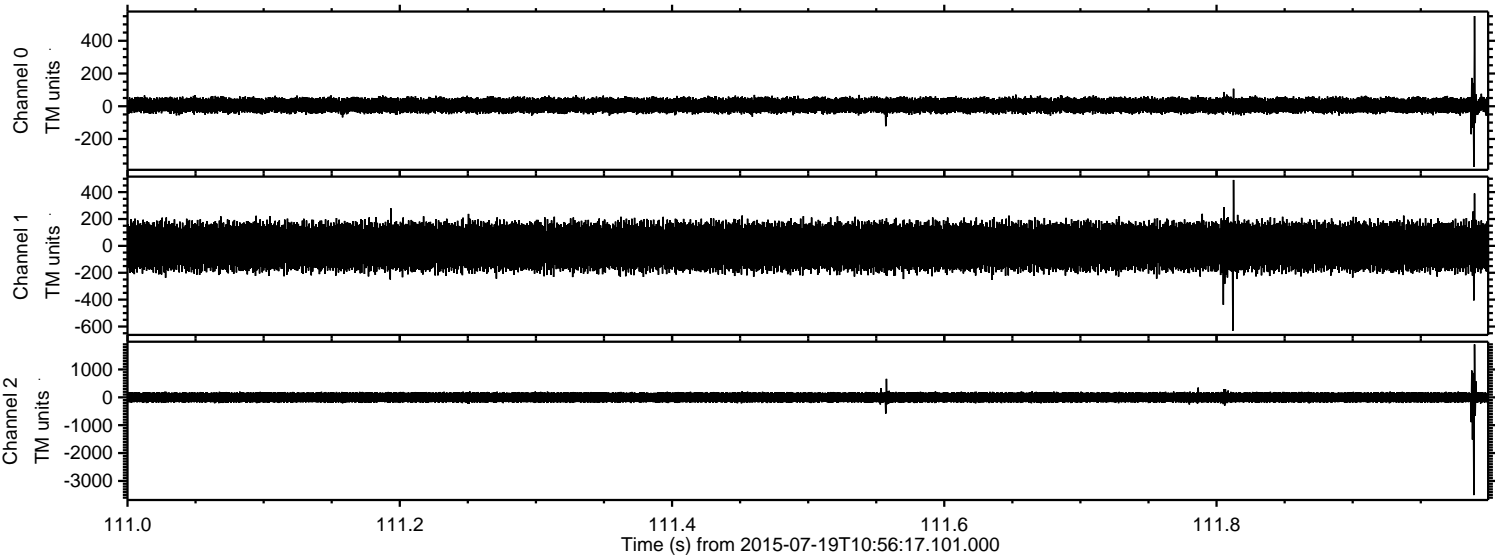

ELMAVAN 3D WAVEFORMS (Measured data sampled at 50 kHz) 51000 packets of 144 samples from 2015-07-19T10:56:17.101.000. Part 120/147

Processed Sun Jul 19 13:03:17 2015 by ELM ver.2012-10-06 from 001__elm20150719_105616__dat00.bin

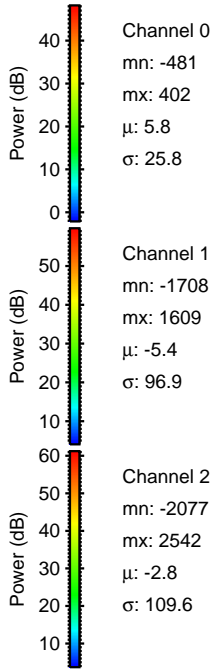
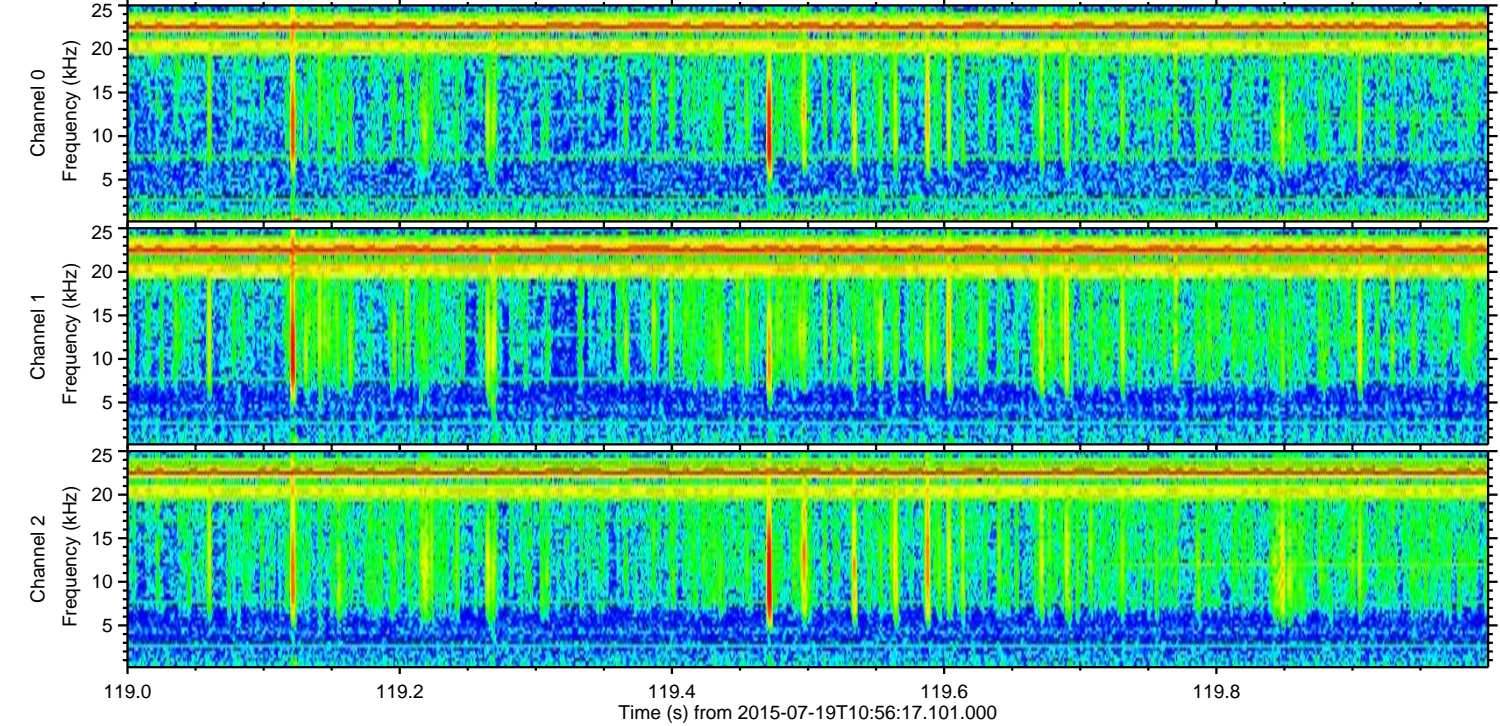
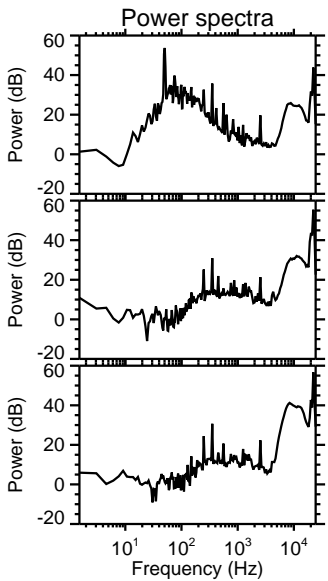
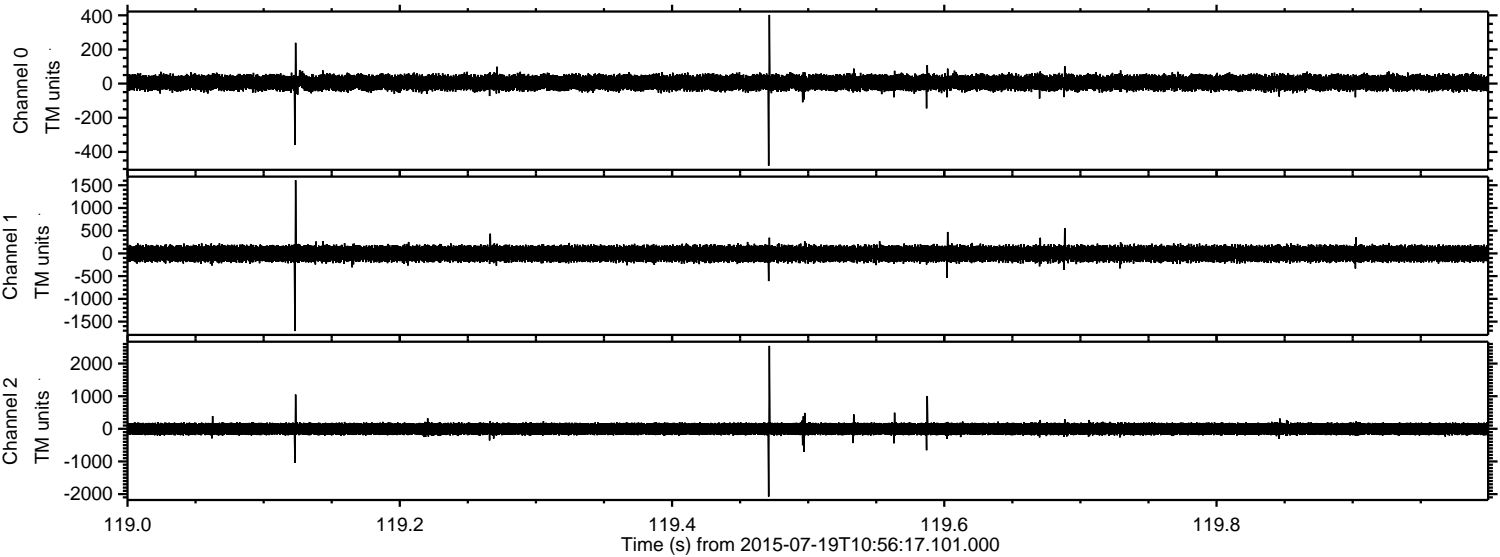

Processed Sun Jul 19 13:03:17 2015 by ELM ver.2012-10-06 from 001__elm20150719_105616__dat00.bin

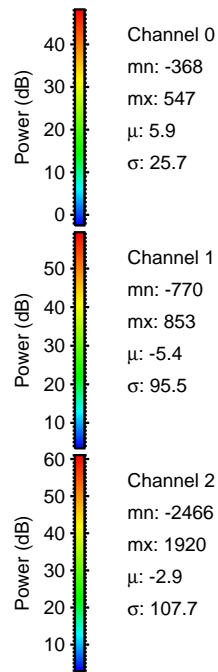
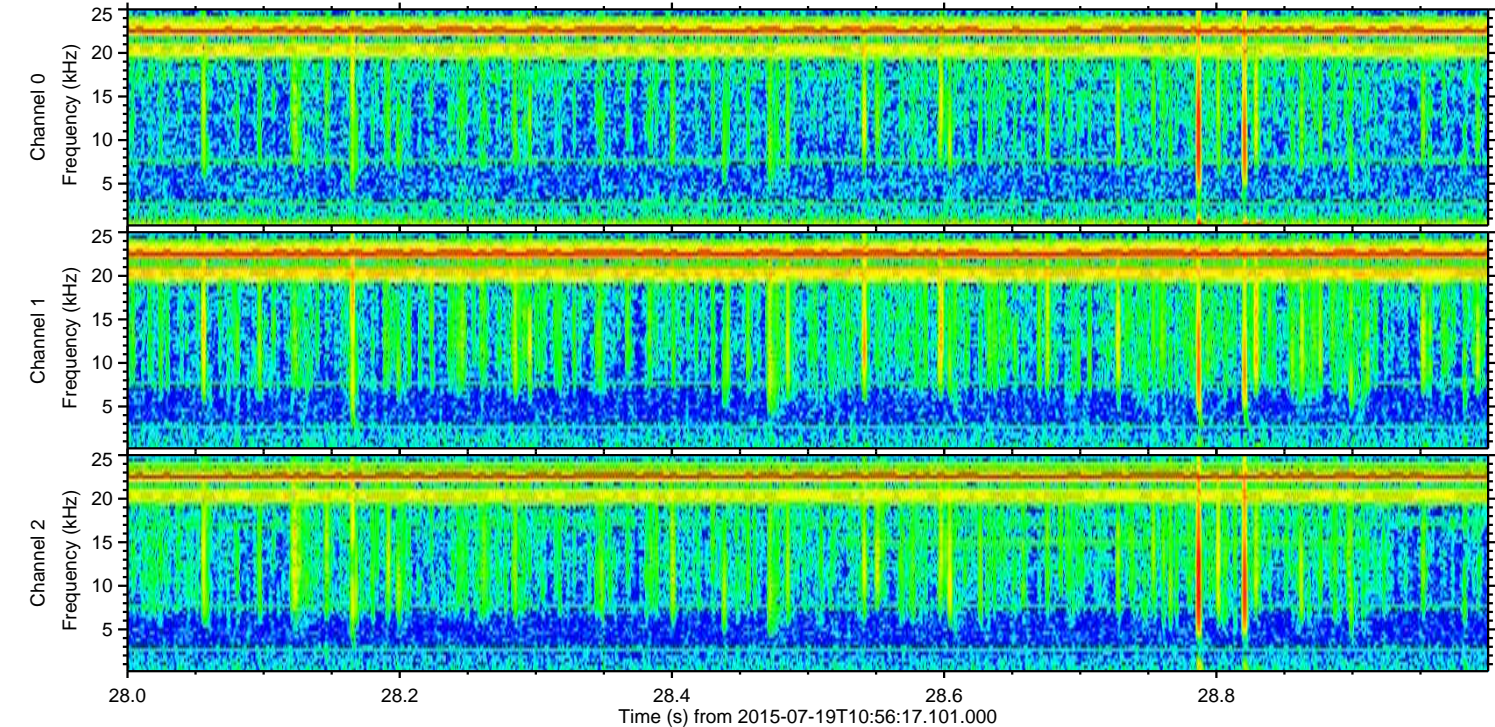
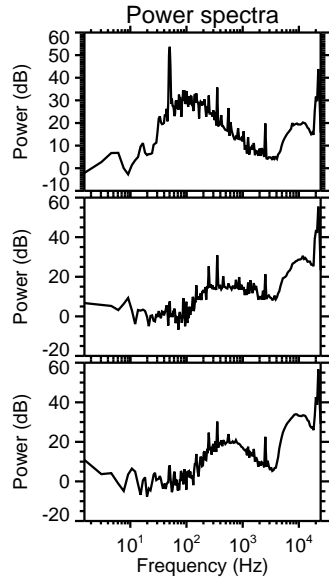
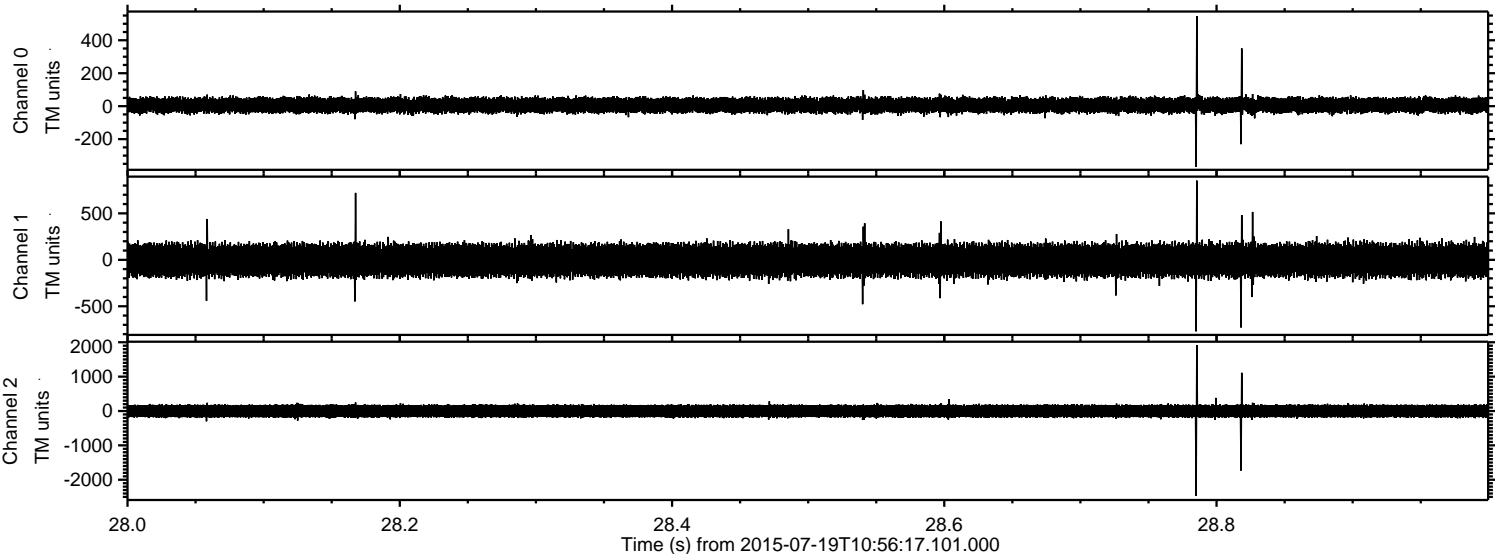

ELMAVAN 3D WAVEFORMS (Measured data sampled at 50 kHz) 51000 packets of 144 samples from 2015-07-19T10:56:17.101.000. Part 121/147

Processed Sun Jul 19 13:03:18 2015 by ELM ver.2012-10-06 from 001__elm20150719_105616__dat00.bin

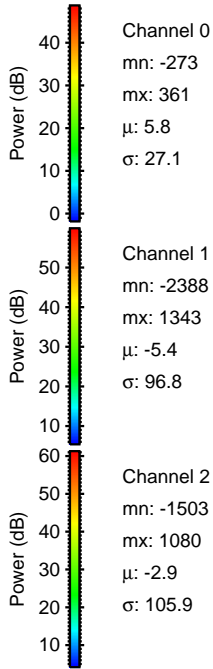
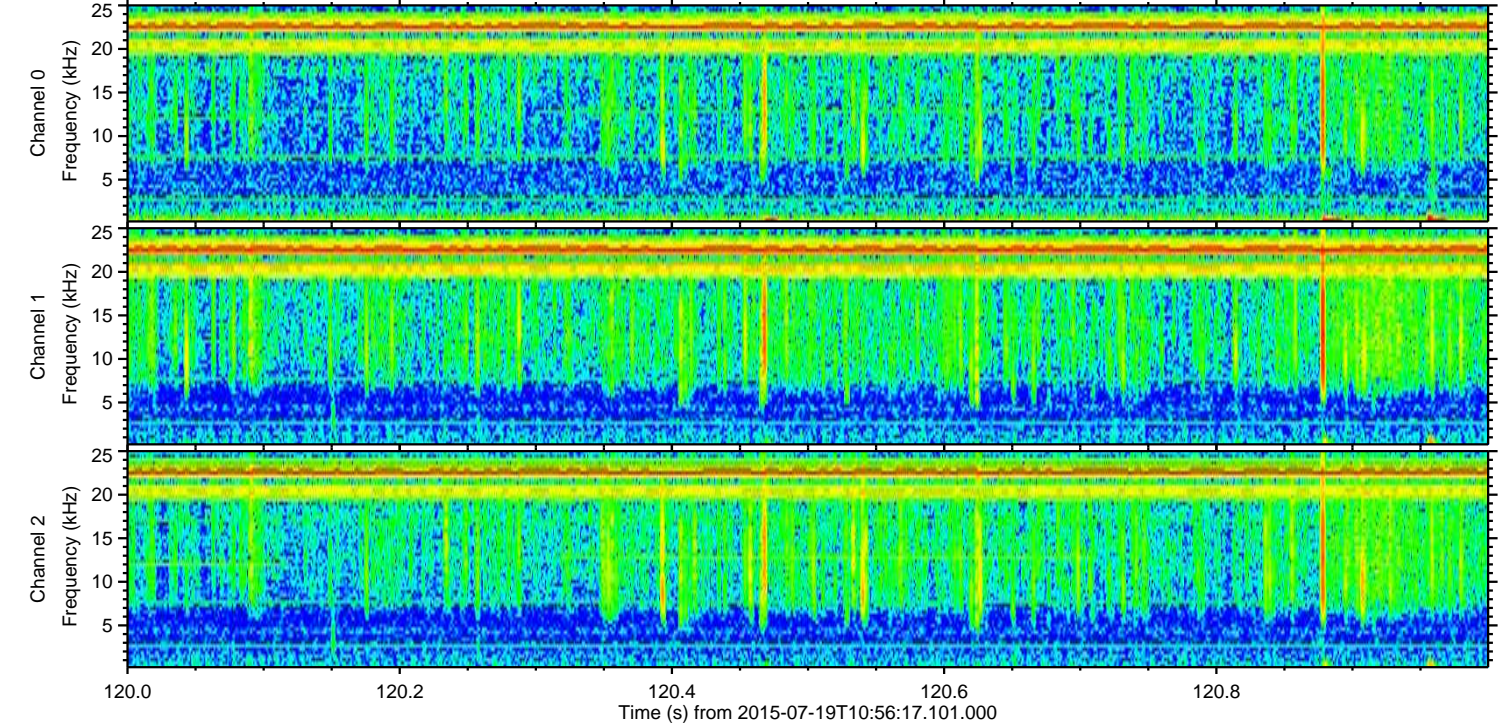
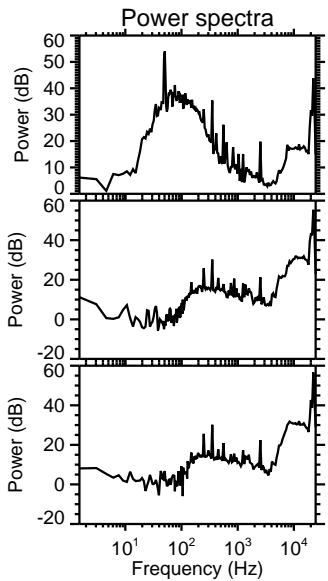
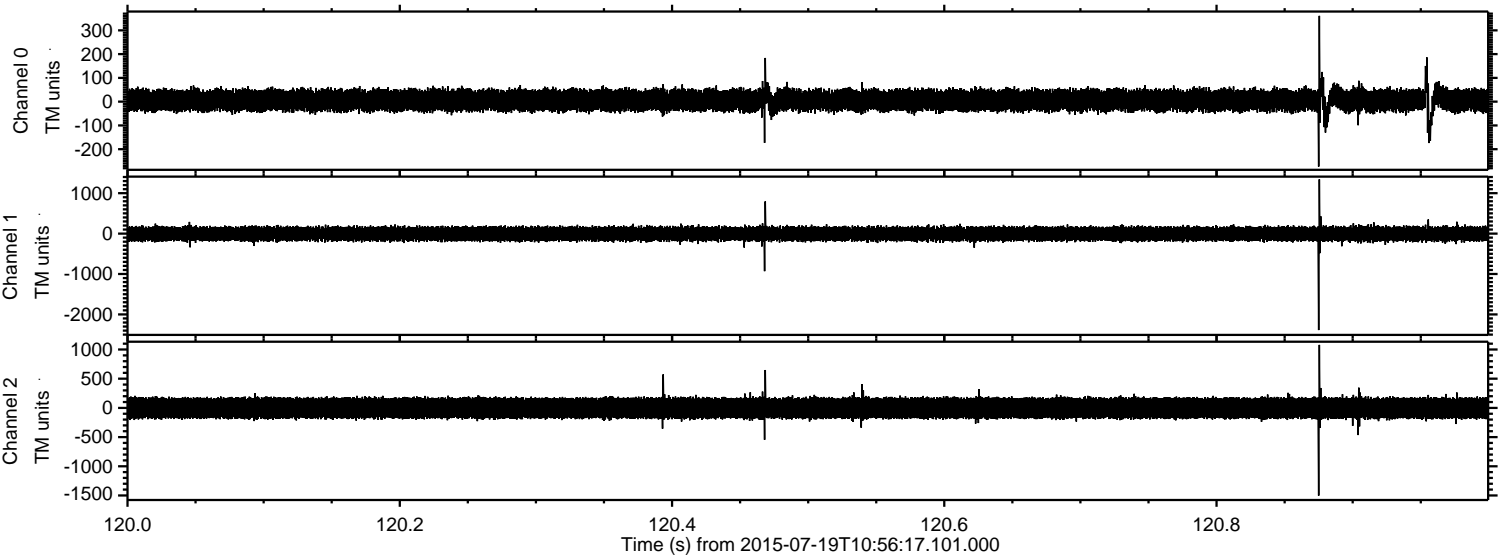

ELMAVAN 3D WAVEFORMS (Measured data sampled at 50 kHz) 51000 packets of 144 samples from 2015-07-19T10:56:17.101.000. Part 10/147

Processed Sun Jul 19 13:03:19 2015 by ELM ver.2012-10-06 from 001__elm20150719_105616__dat00.bin

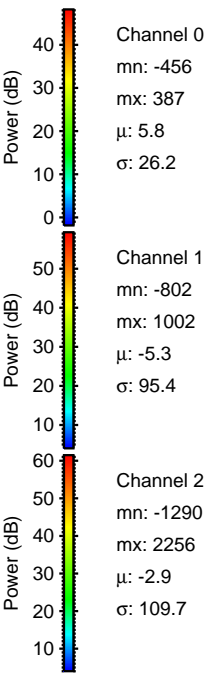
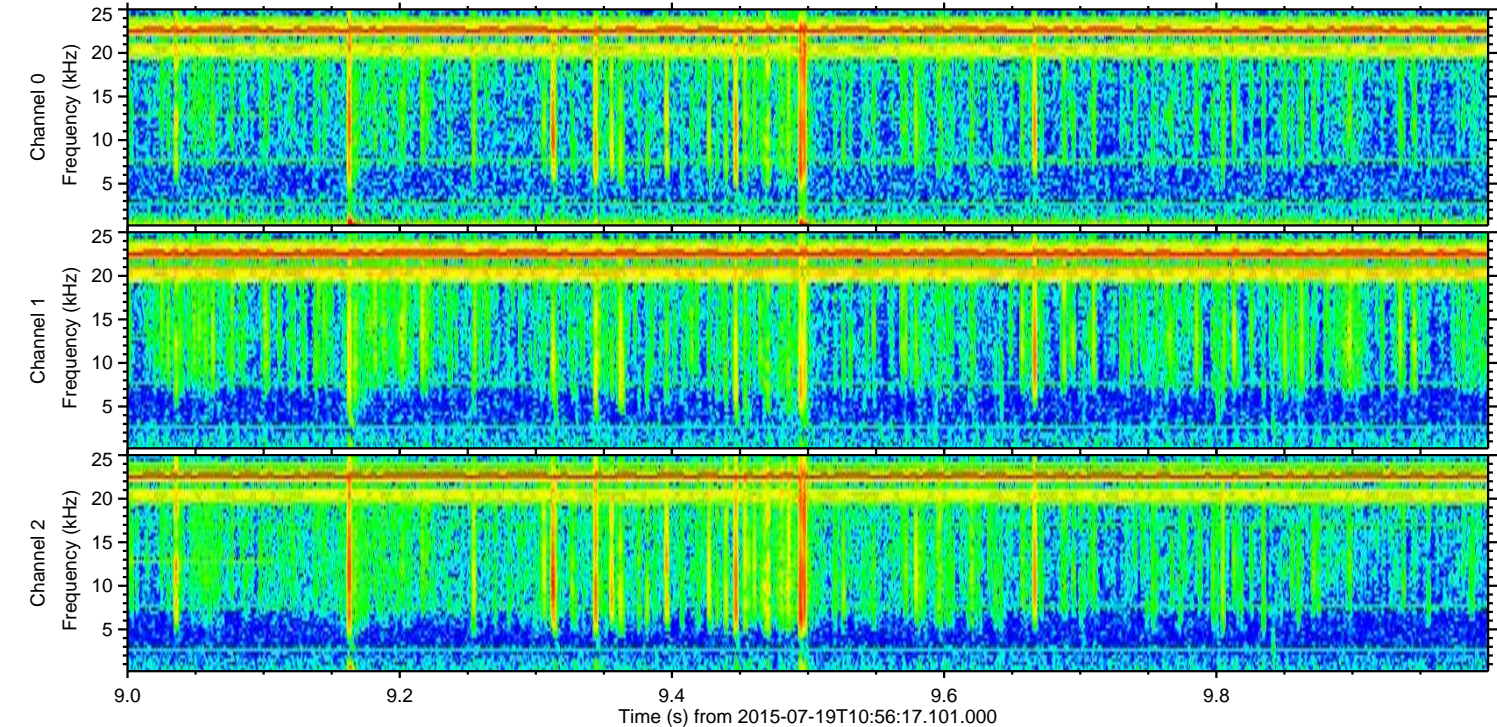
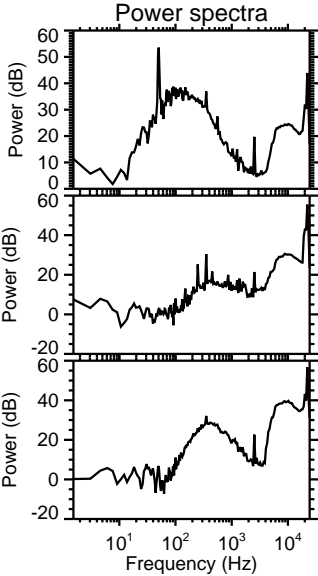
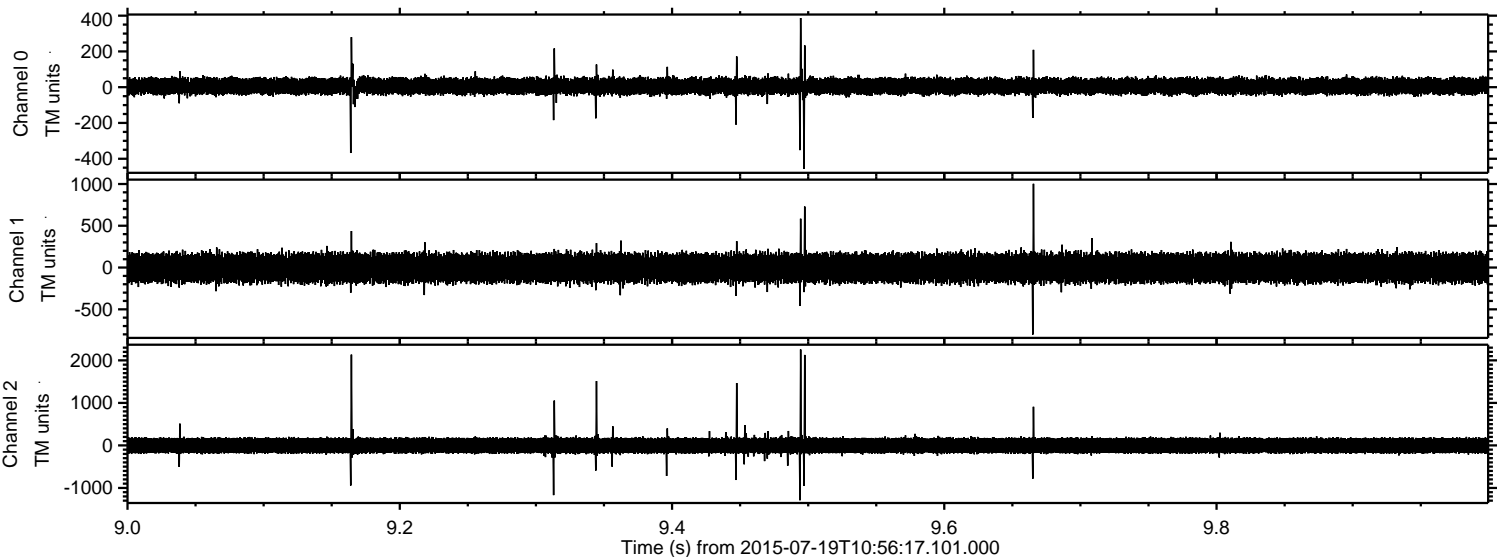

Processed Sun Jul 19 13:03:20 2015 by ELM ver.2012-10-06 from 001__elm20150719_105616__dat00.bin

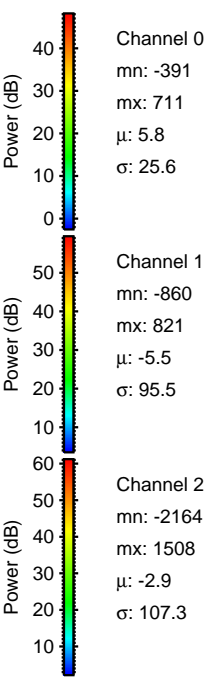
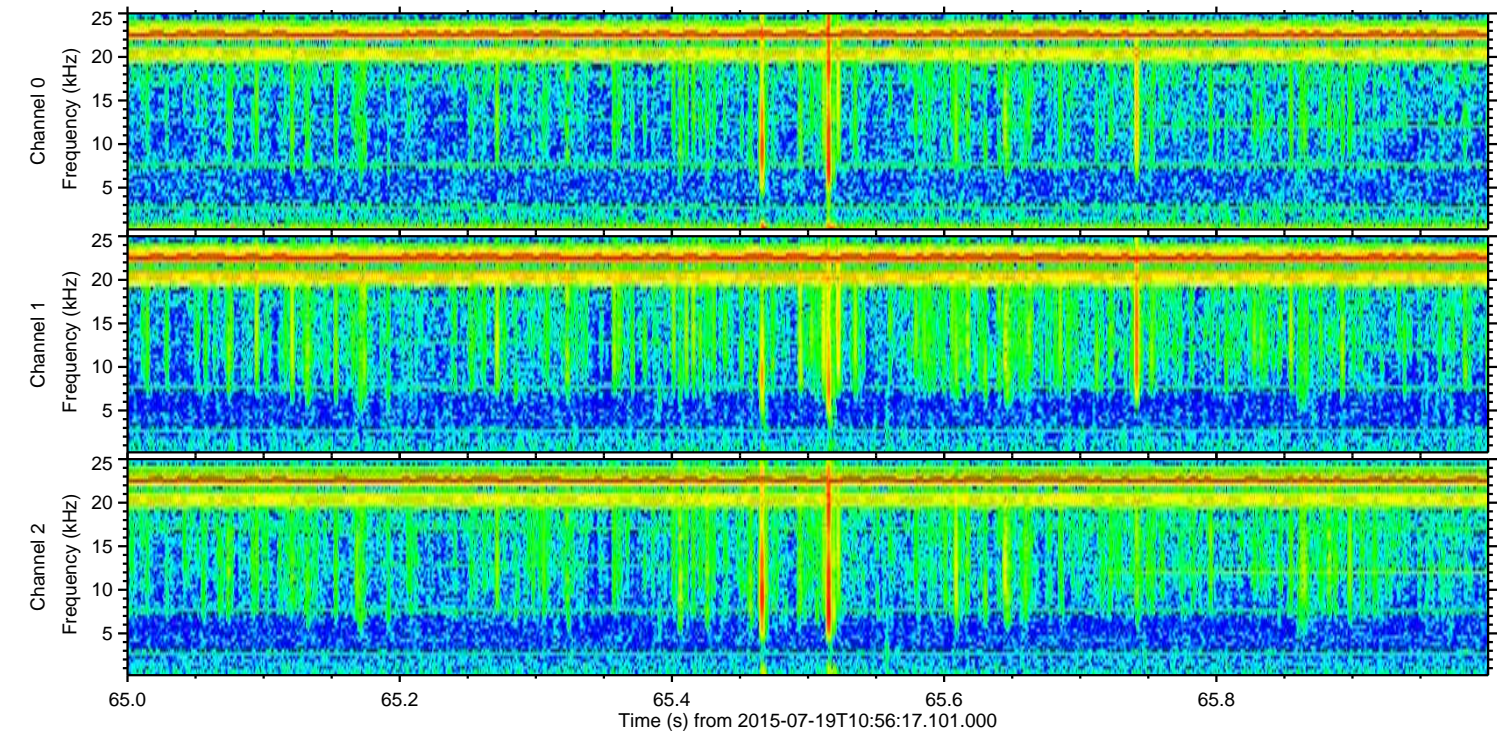
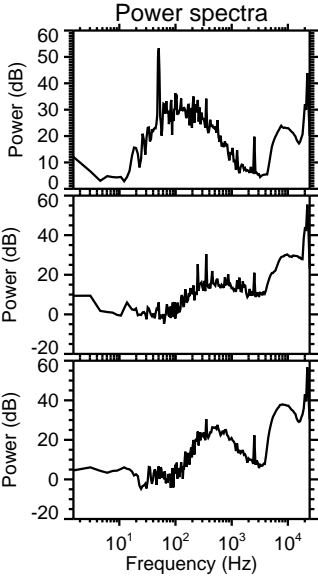
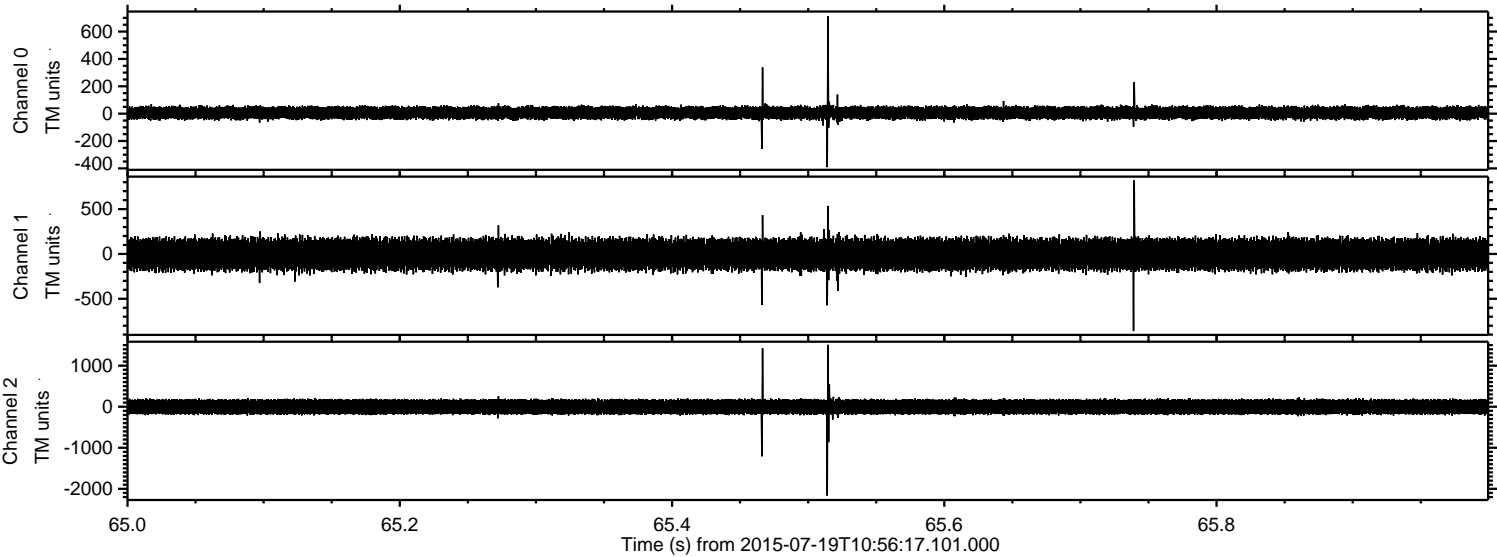

Channel 0
mn: -391
mx: 711
 μ : 5.8
 σ : 25.6

Channel 1
mn: -860
mx: 821
 μ : -5.5
 σ : 95.5

Channel 2
mn: -2164
mx: 1508
 μ : -2.9
 σ : 107.3

Processed Sun Jul 19 13:03:21 2015 by ELM ver.2012-10-06 from 001__elm20150719_105616__dat00.bin

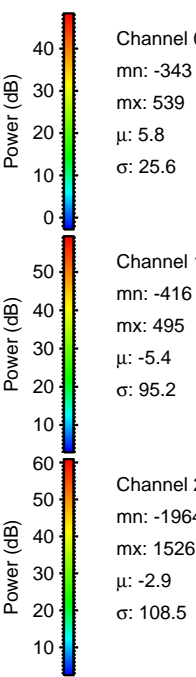
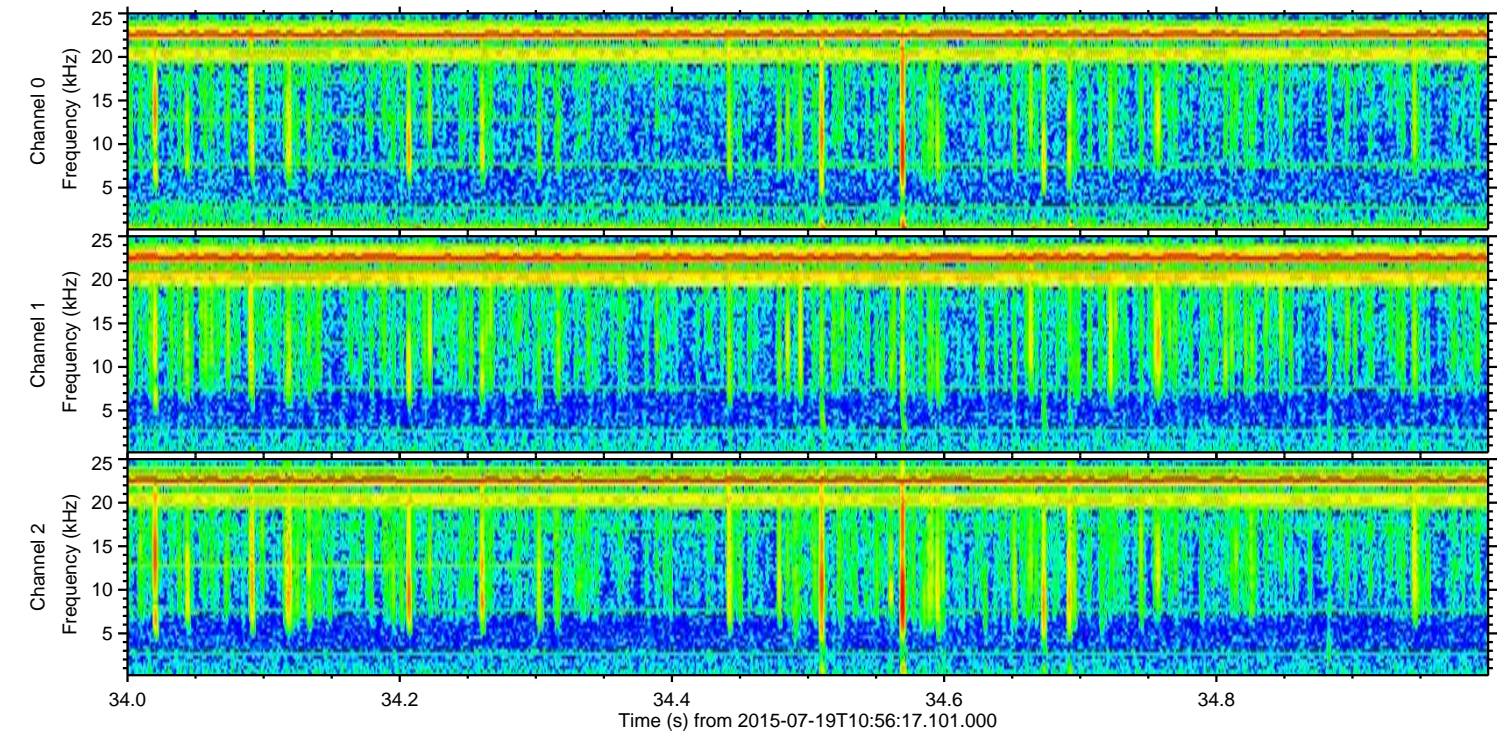
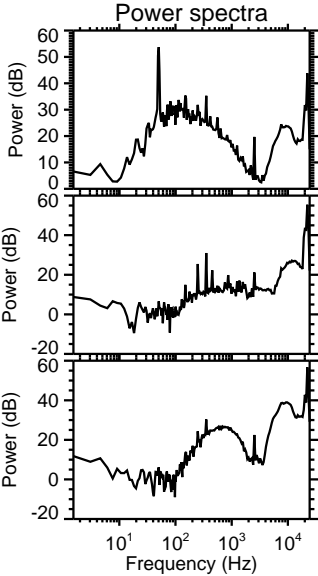
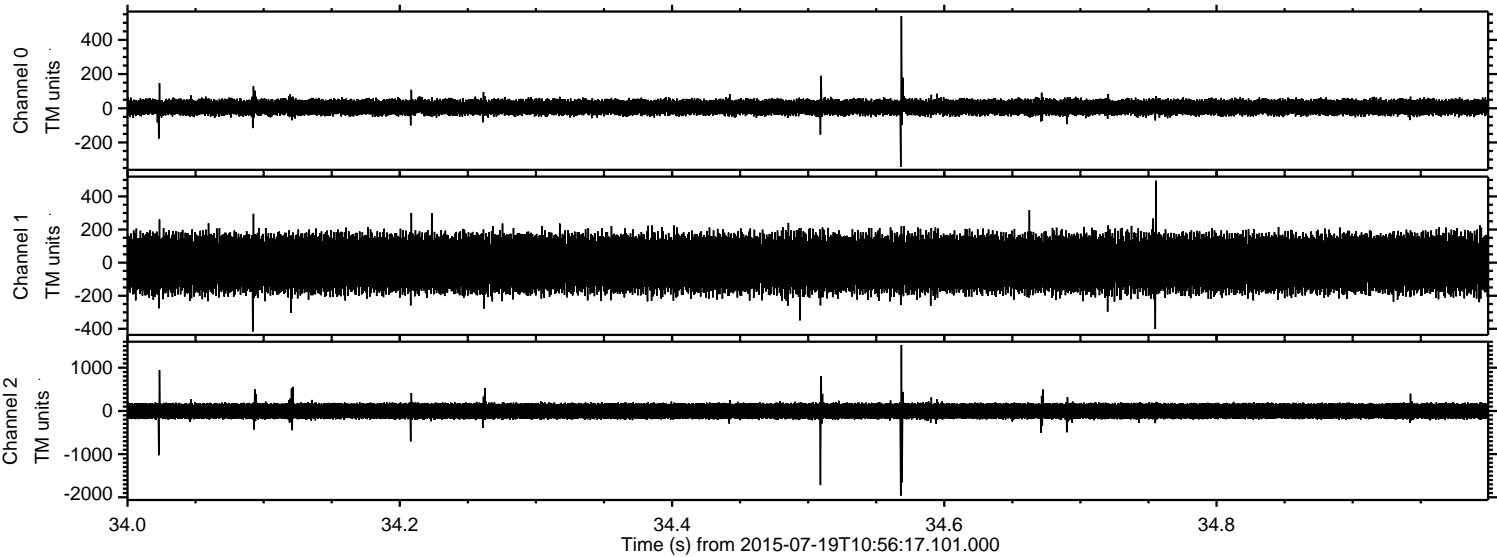

Channel 0
mn: -343
mx: 539
 μ : 5.8
 σ : 25.6

Channel 1
mn: -416
mx: 495
 μ : -5.4
 σ : 95.2

Channel 2
mn: -1964
mx: 1526
 μ : -2.9
 σ : 108.5

Processed Sun Jul 19 13:03:22 2015 by ELM ver.2012-10-06 from 001__elm20150719_105616__dat00.bin

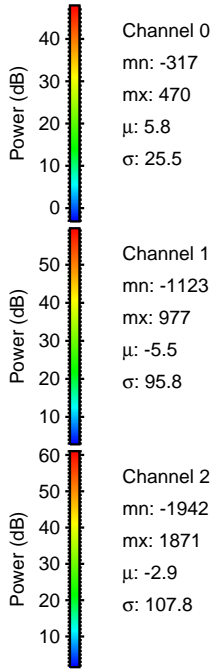
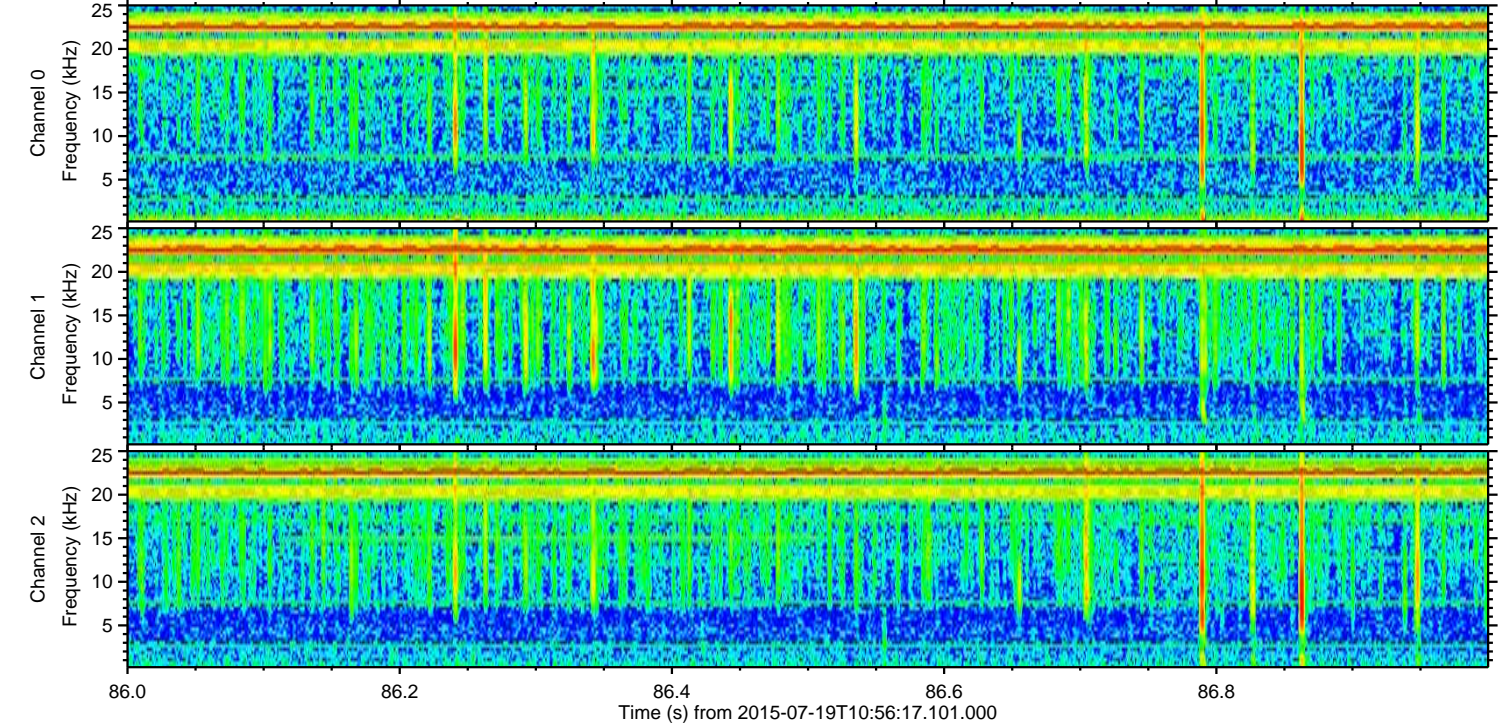
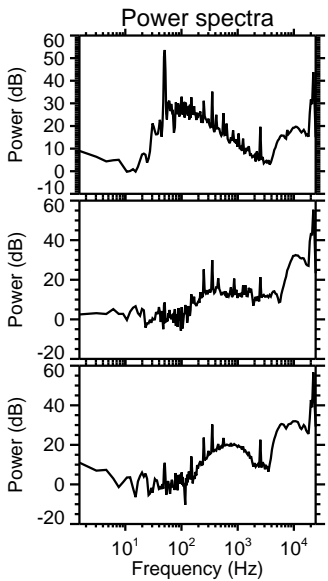
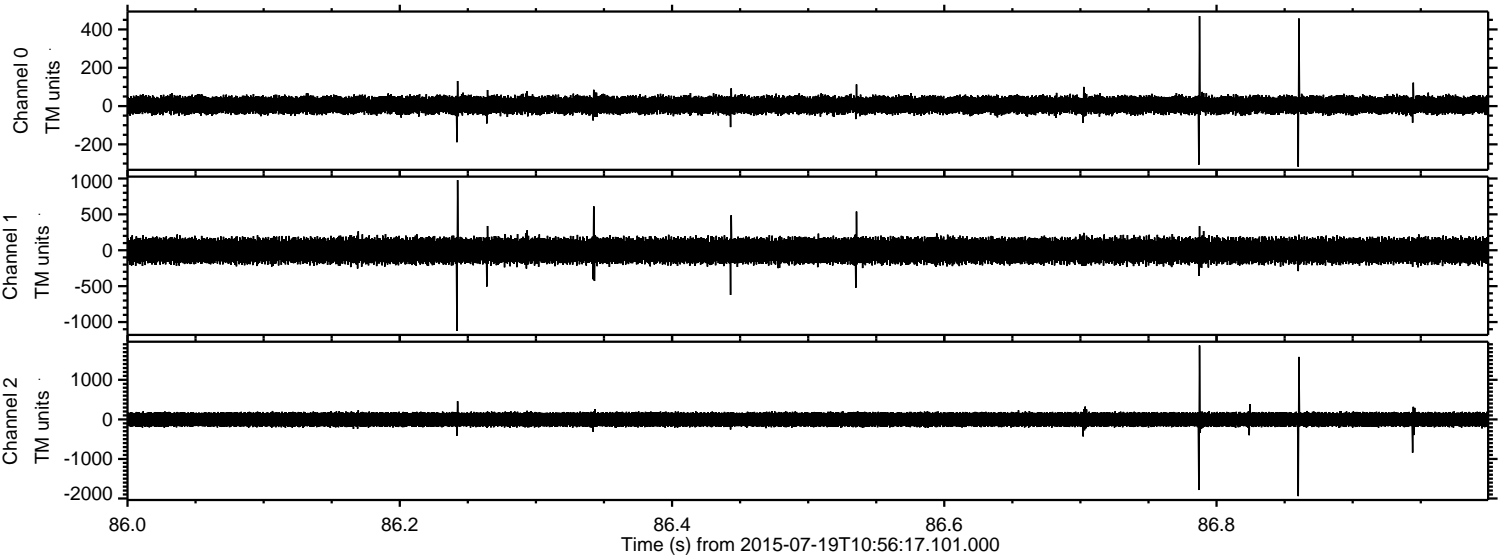

Processed Sun Jul 19 13:03:23 2015 by ELM ver.2012-10-06 from 001__elm20150719_105616__dat00.bin

