

ELMAVAN 3D WAVEFORMS (Measured data sampled at 50 kHz) 51000 packets of 144 samples from 2015-07-19T08:51:11.725.000.

Processed Sun Jul 19 10:56:54 2015 by ELM ver.2012-10-06 from 001__elm20150719_085110__dat00.bin

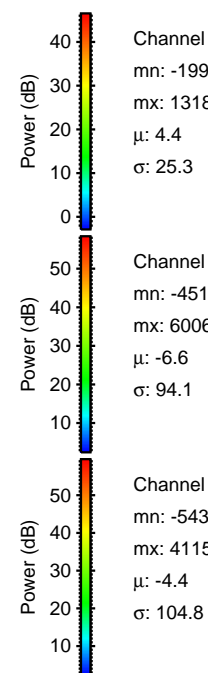

Processed Sun Jul 19 10:57:06 2015 by ELM ver.2012-10-06 from 001___elm20150719_085110___dat00.bin

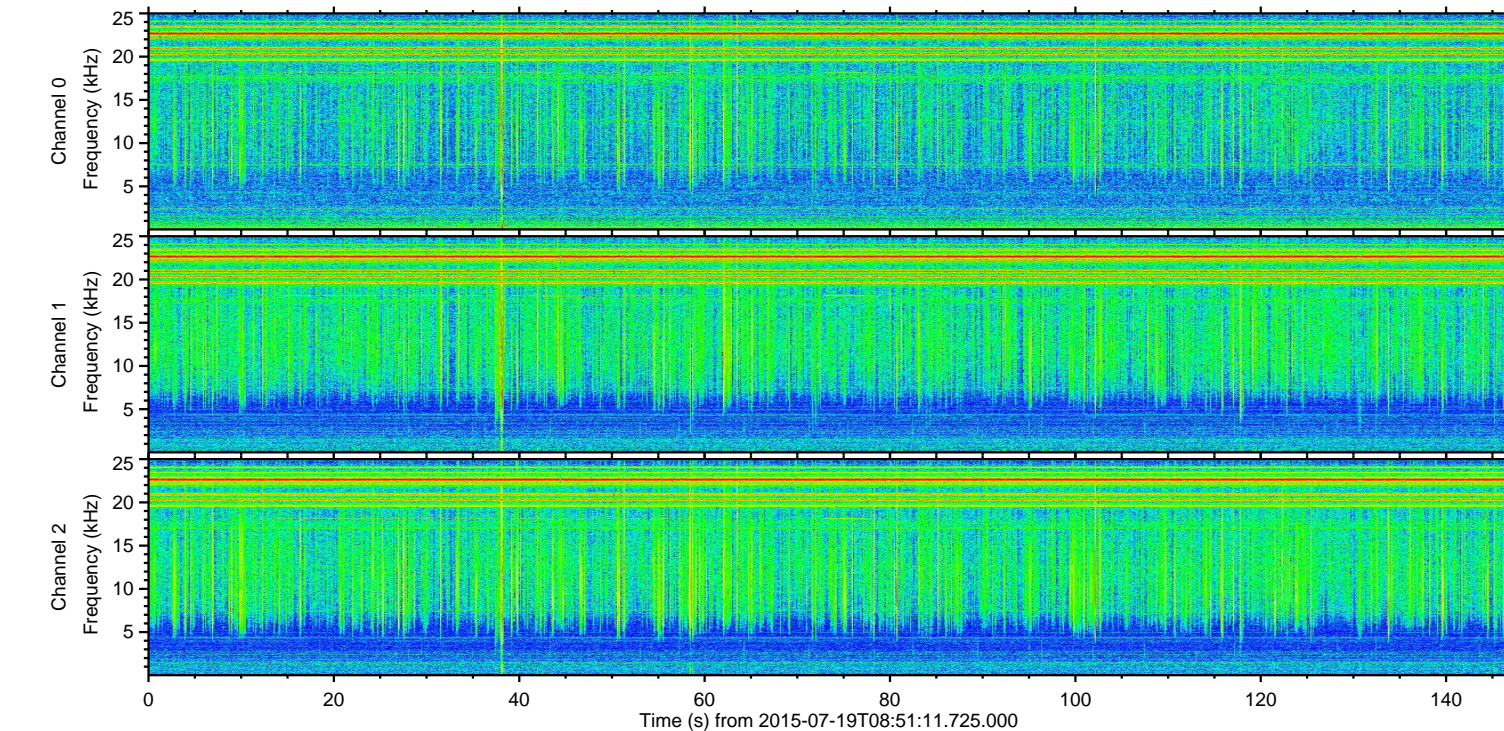
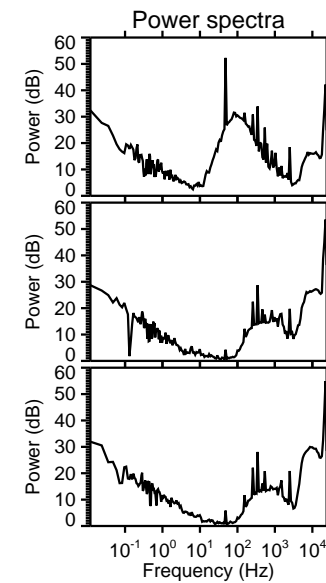
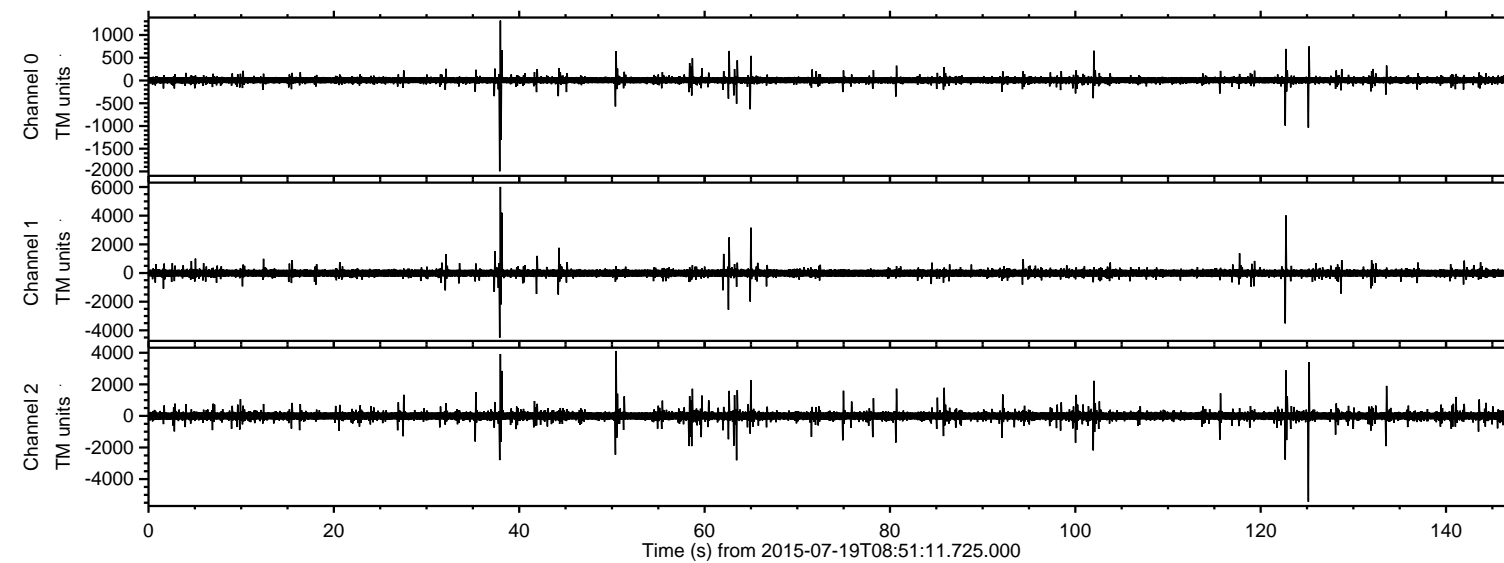
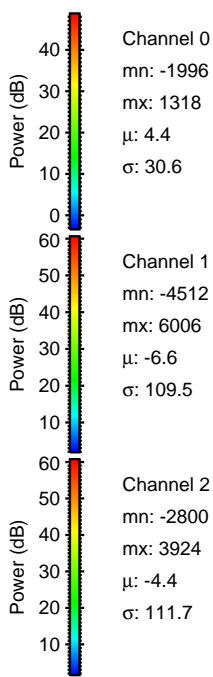
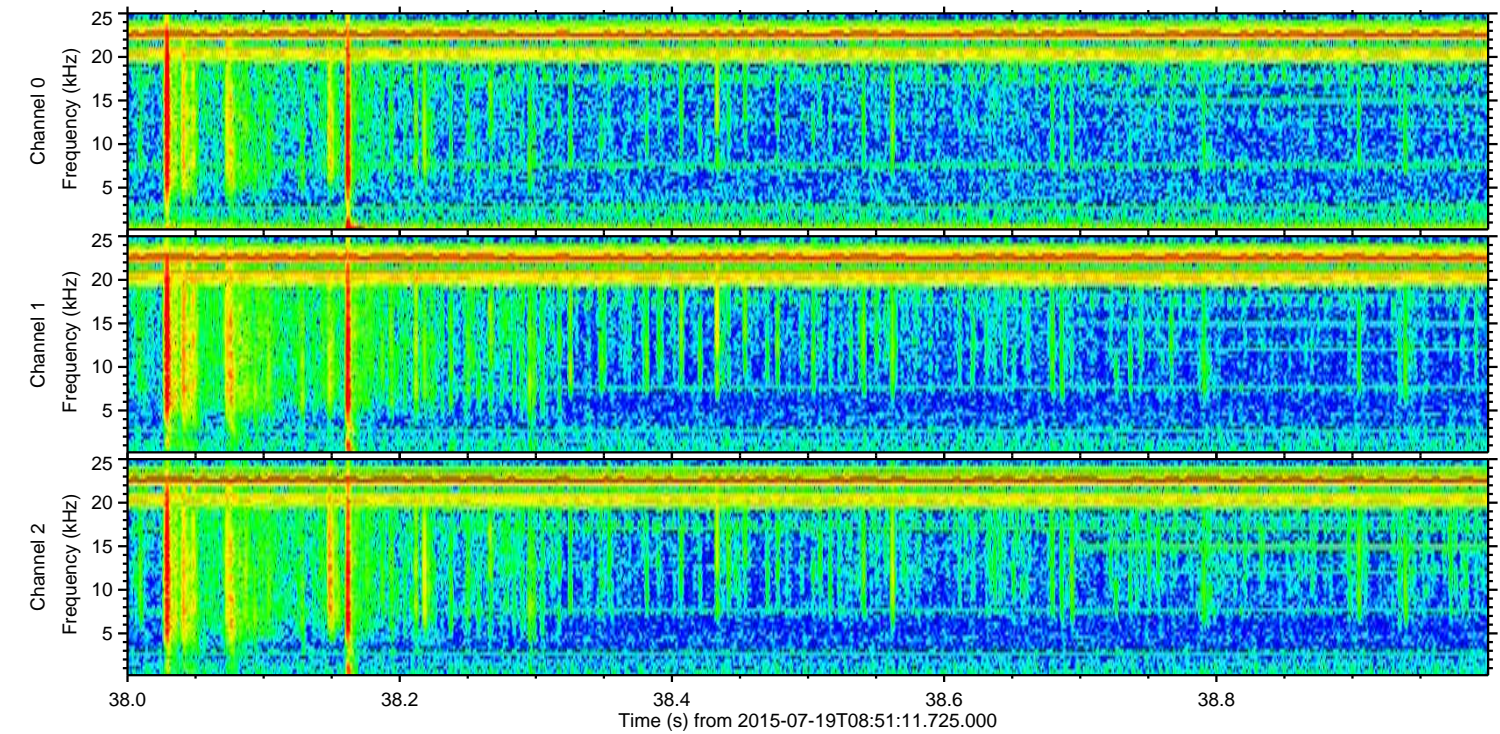
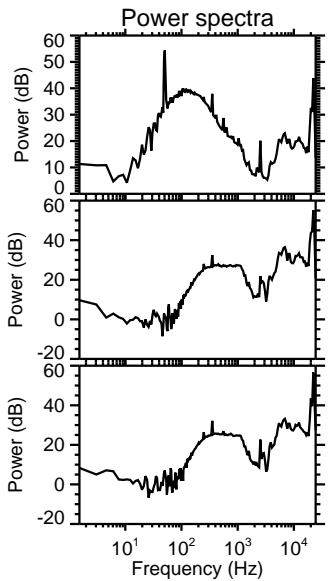
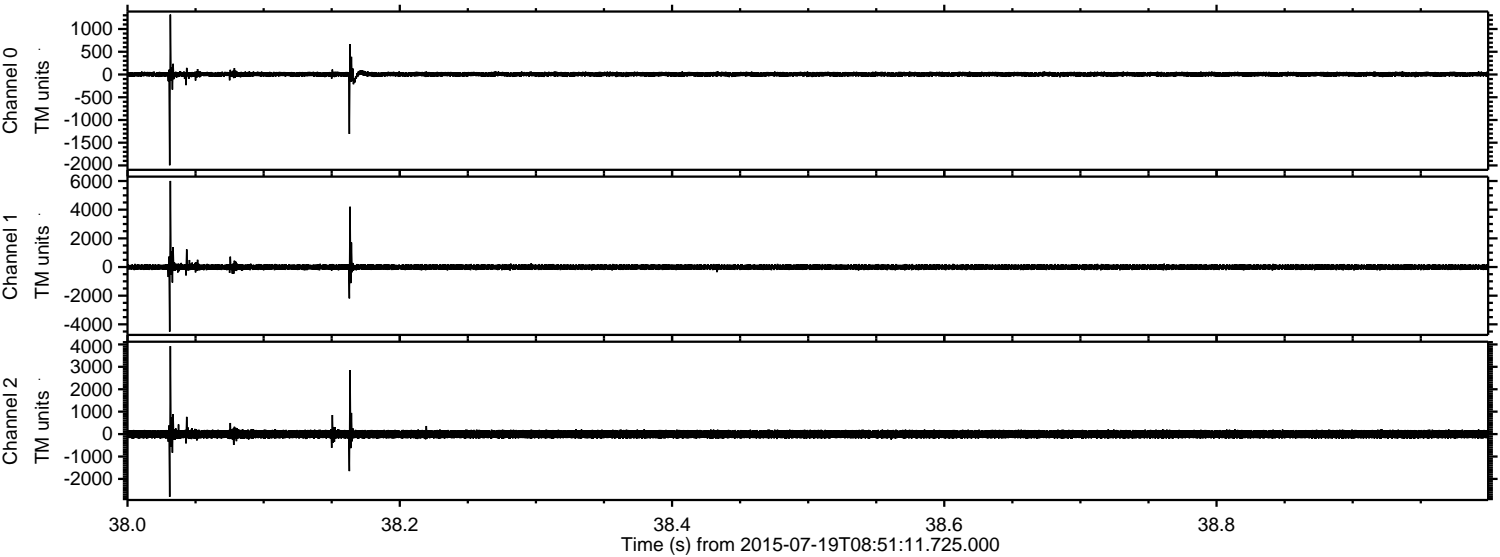

Channel 0
mn: -1996
mx: 1318
 μ : 4.4
 σ : 30.6

Channel 1
mn: -4512
mx: 6006
 μ : -6.6
 σ : 109.5

Channel 2
mn: -2800
mx: 3924
 μ : -4.4
 σ : 111.7

ELMAVAN 3D WAVEFORMS (Measured data sampled at 50 kHz) 51000 packets of 144 samples from 2015-07-19T08:51:11.725.000. Part 126/147

Processed Sun Jul 19 10:57:07 2015 by ELM ver.2012-10-06 from 001__elm20150719_085110__dat00.bin

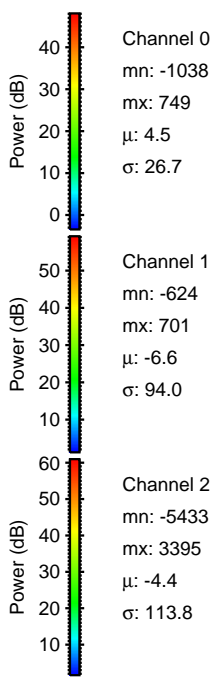
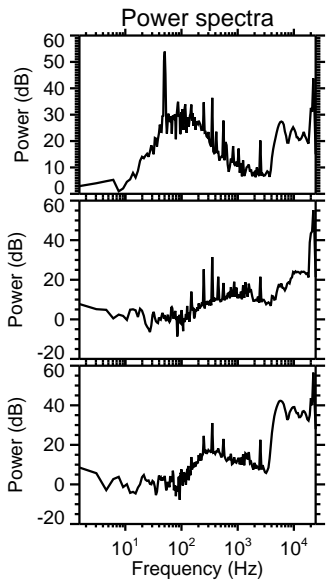
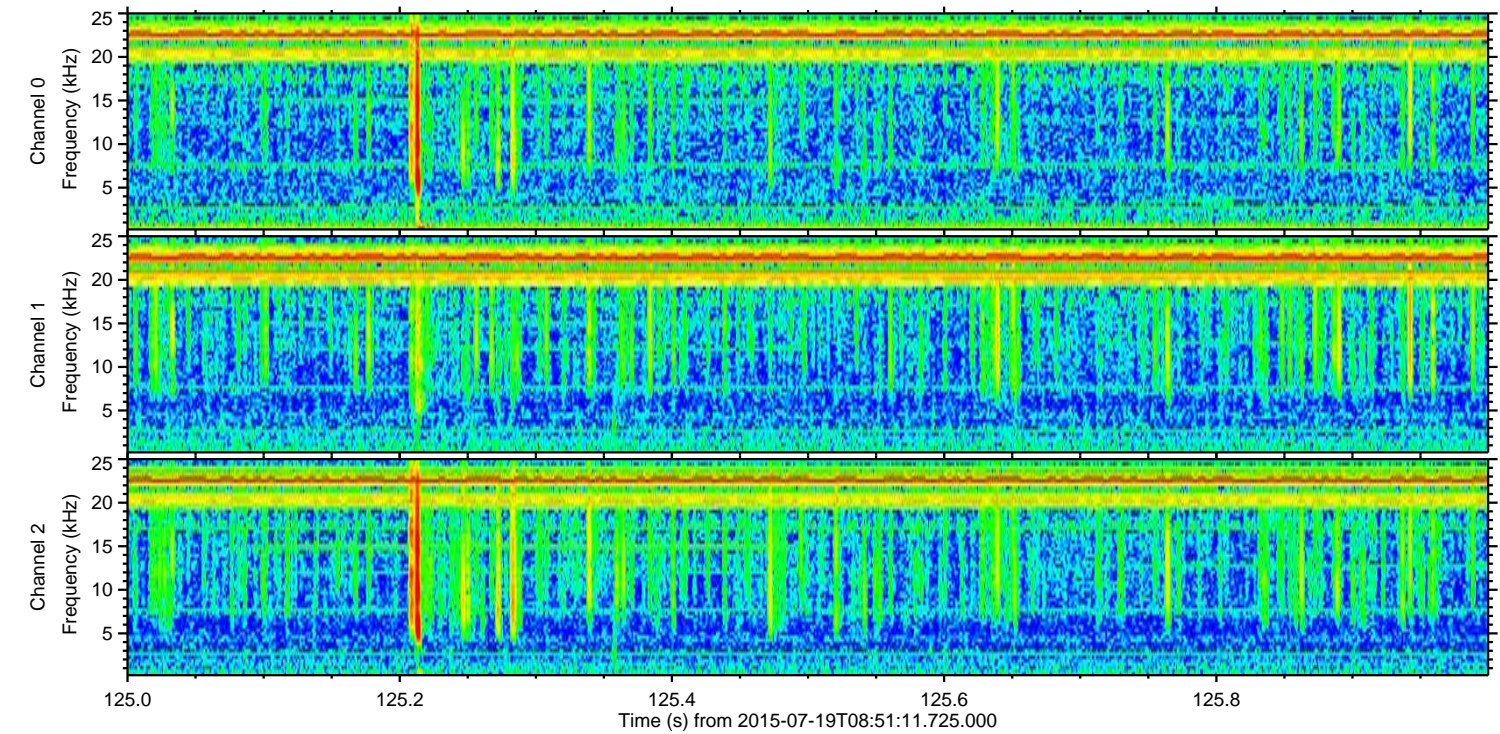
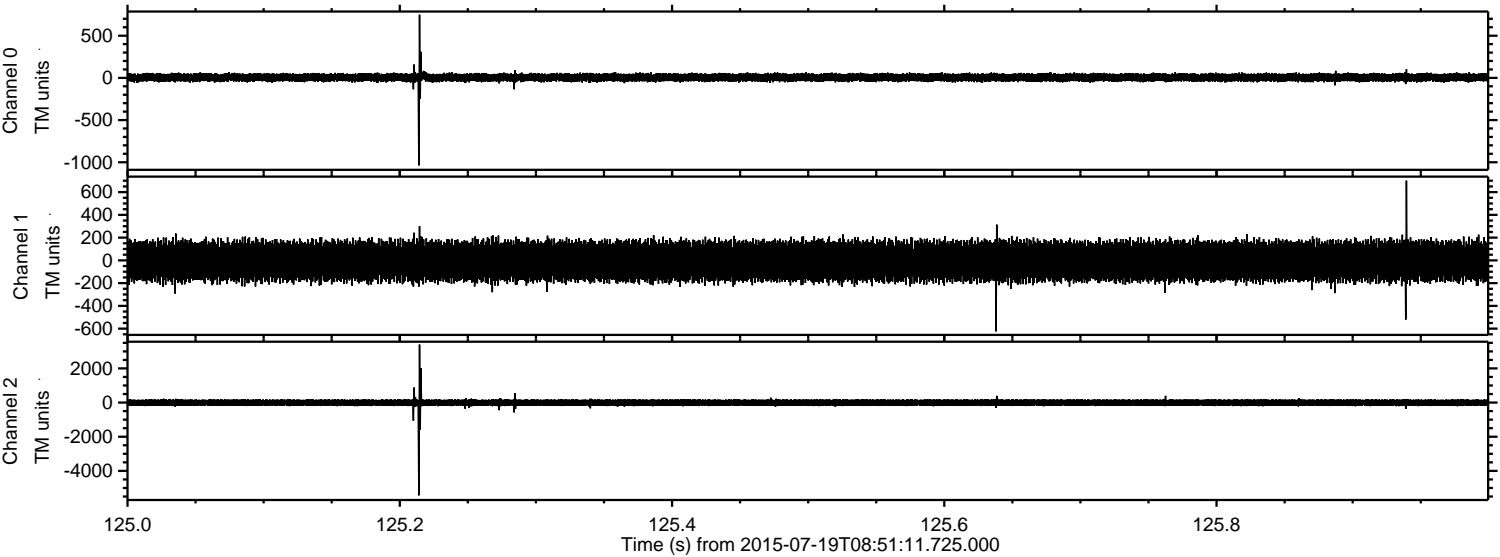

Channel 0
mn: -1038
mx: 749
 μ : 4.5
 σ : 26.7

Channel 1
mn: -624
mx: 701
 μ : -6.6
 σ : 94.0

Channel 2
mn: -5433
mx: 3395
 μ : -4.4
 σ : 113.8

Processed Sun Jul 19 10:57:08 2015 by ELM ver.2012-10-06 from 001__elm20150719_085110__dat00.bin

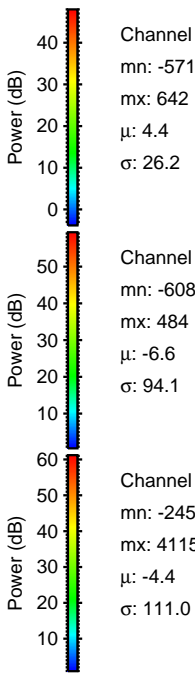
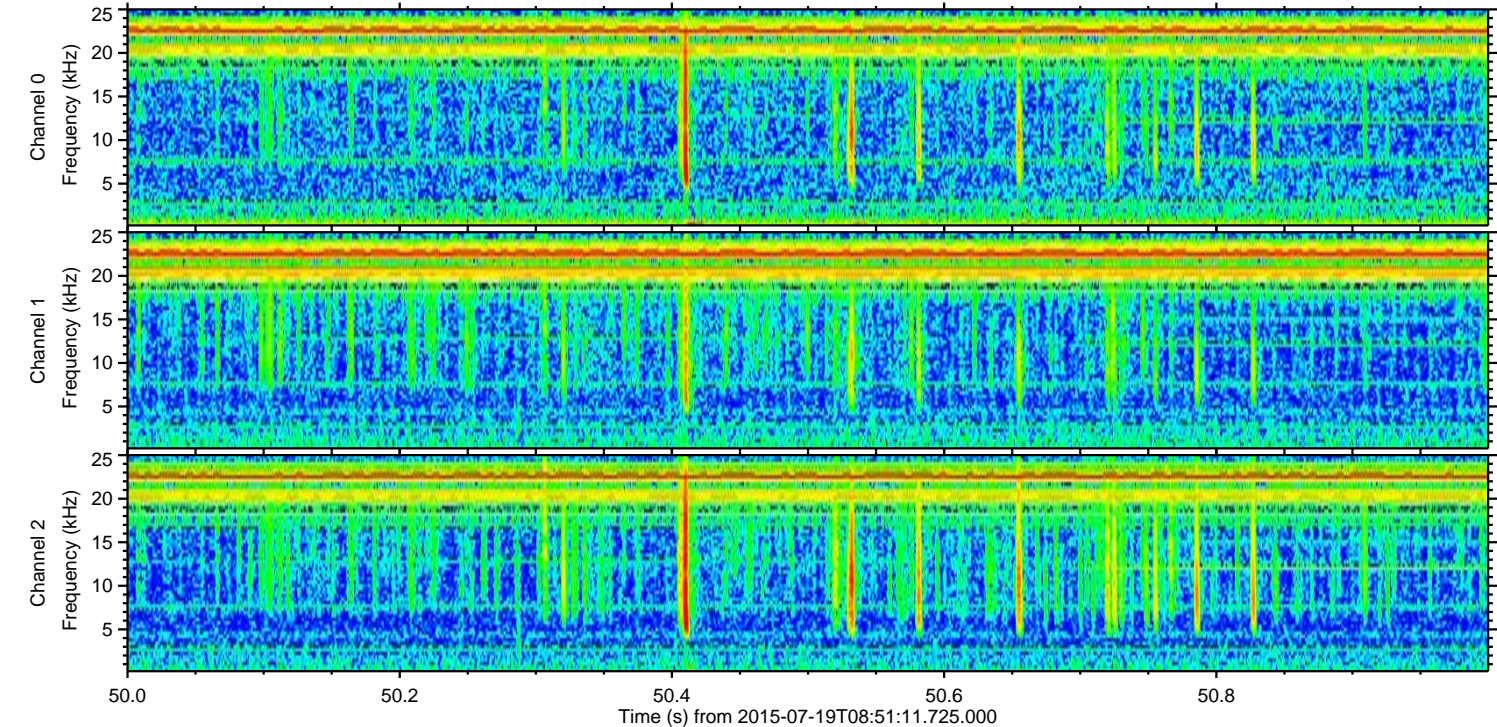
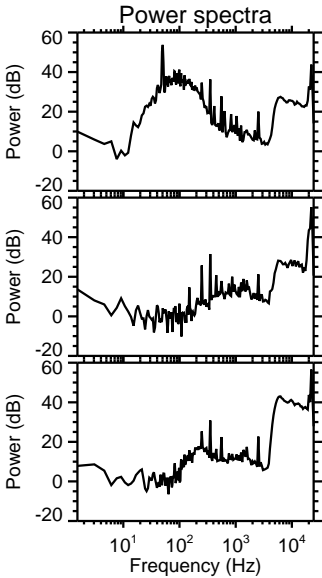
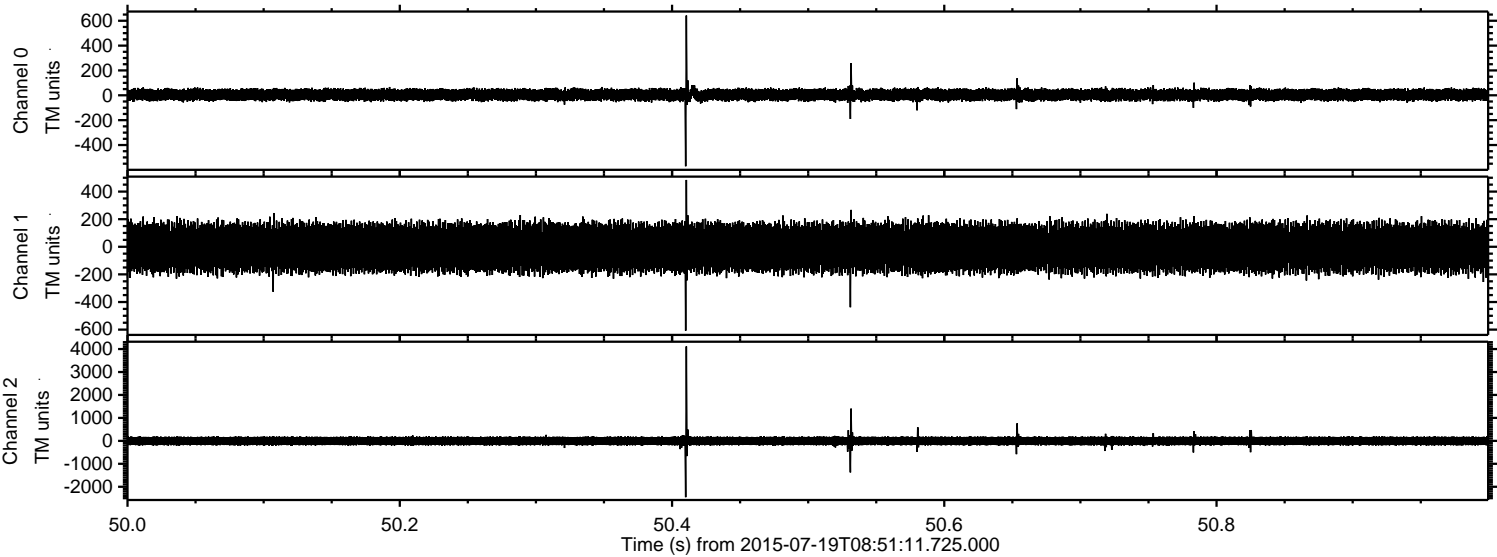

ELMAVAN 3D WAVEFORMS (Measured data sampled at 50 kHz) 51000 packets of 144 samples from 2015-07-19T08:51:11.725.000. Part 123/147

Processed Sun Jul 19 10:57:09 2015 by ELM ver.2012-10-06 from 001__elm20150719_085110__dat00.bin

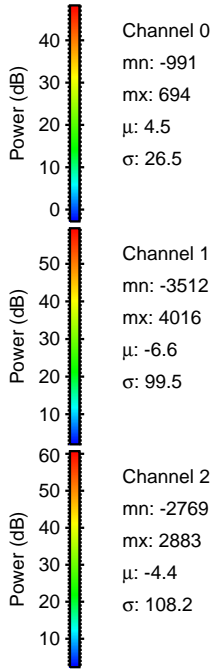
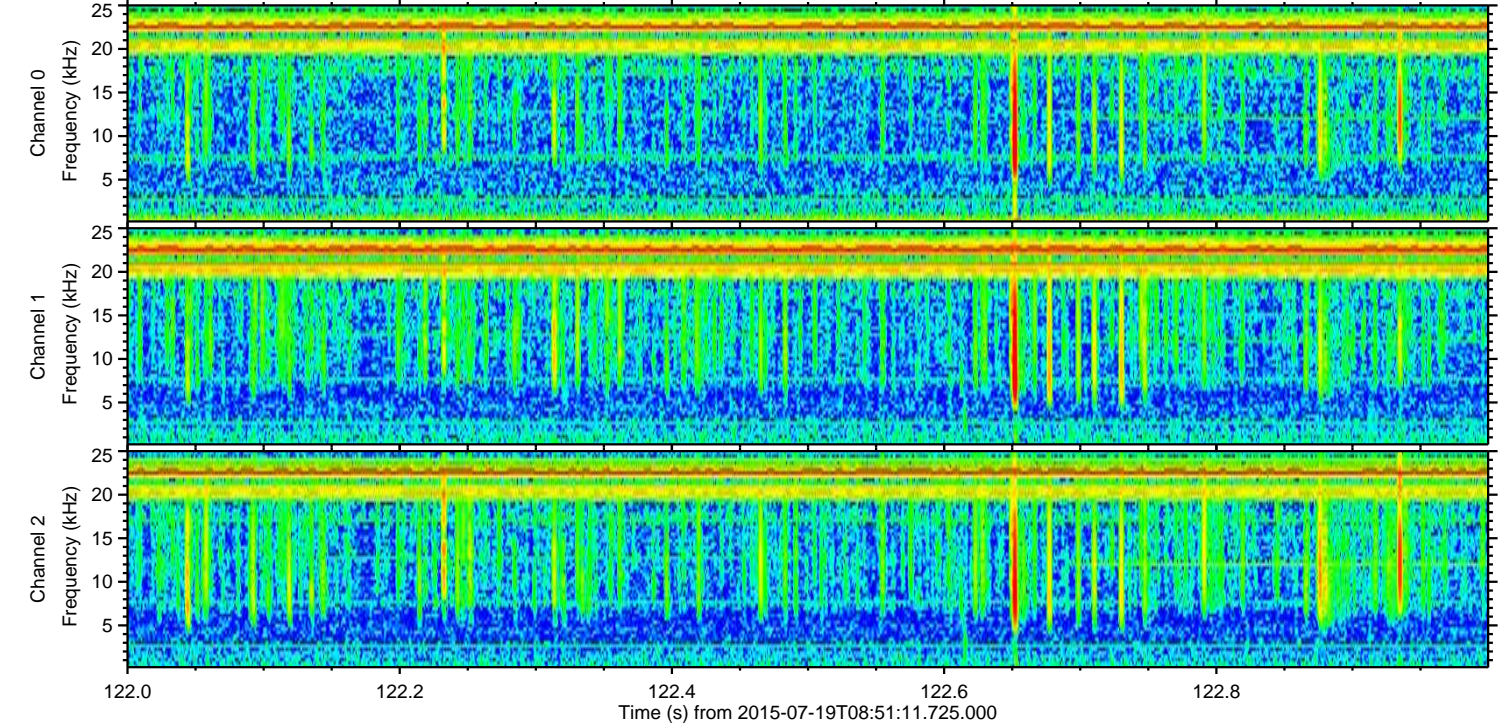
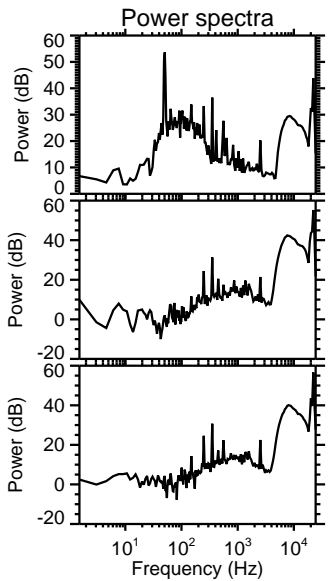
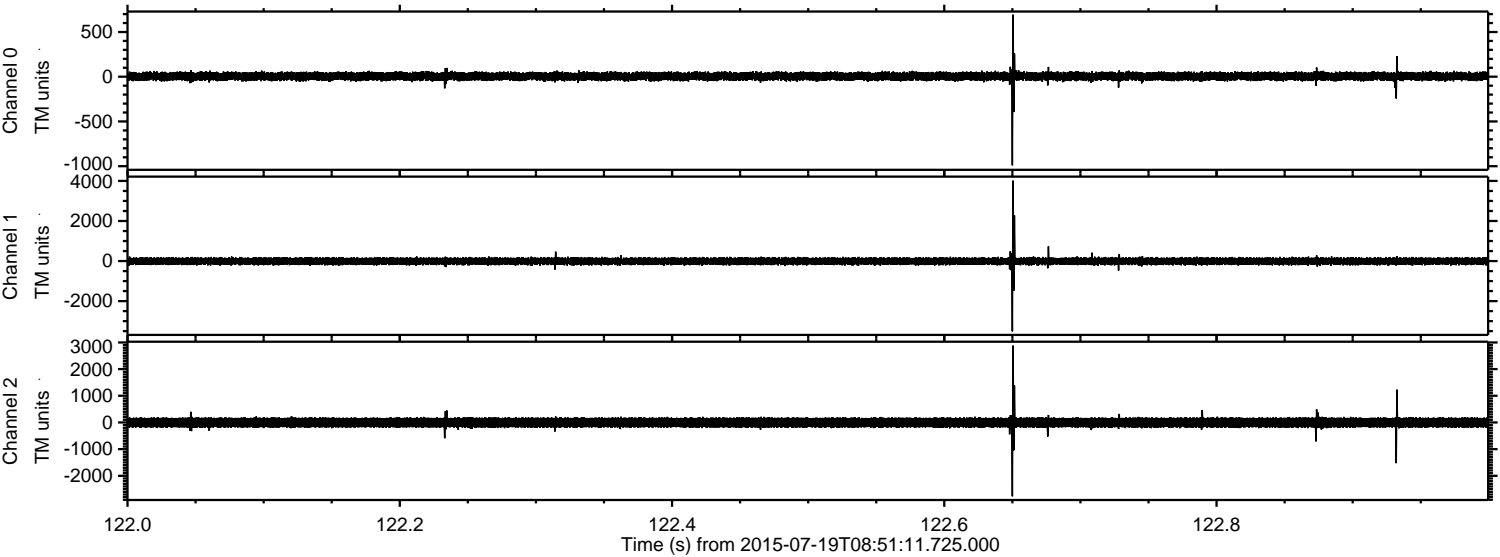

Channel 0
mn: -991
mx: 694
 μ : 4.5
 σ : 26.5

Channel 1
mn: -3512
mx: 4016
 μ : -6.6
 σ : 99.5

Channel 2
mn: -2769
mx: 2883
 μ : -4.4
 σ : 108.2

Processed Sun Jul 19 10:57:10 2015 by ELM ver.2012-10-06 from 001__elm20150719_085110__dat00.bin

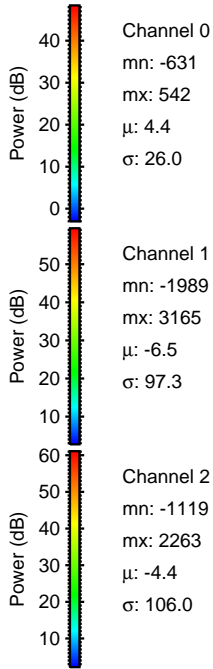
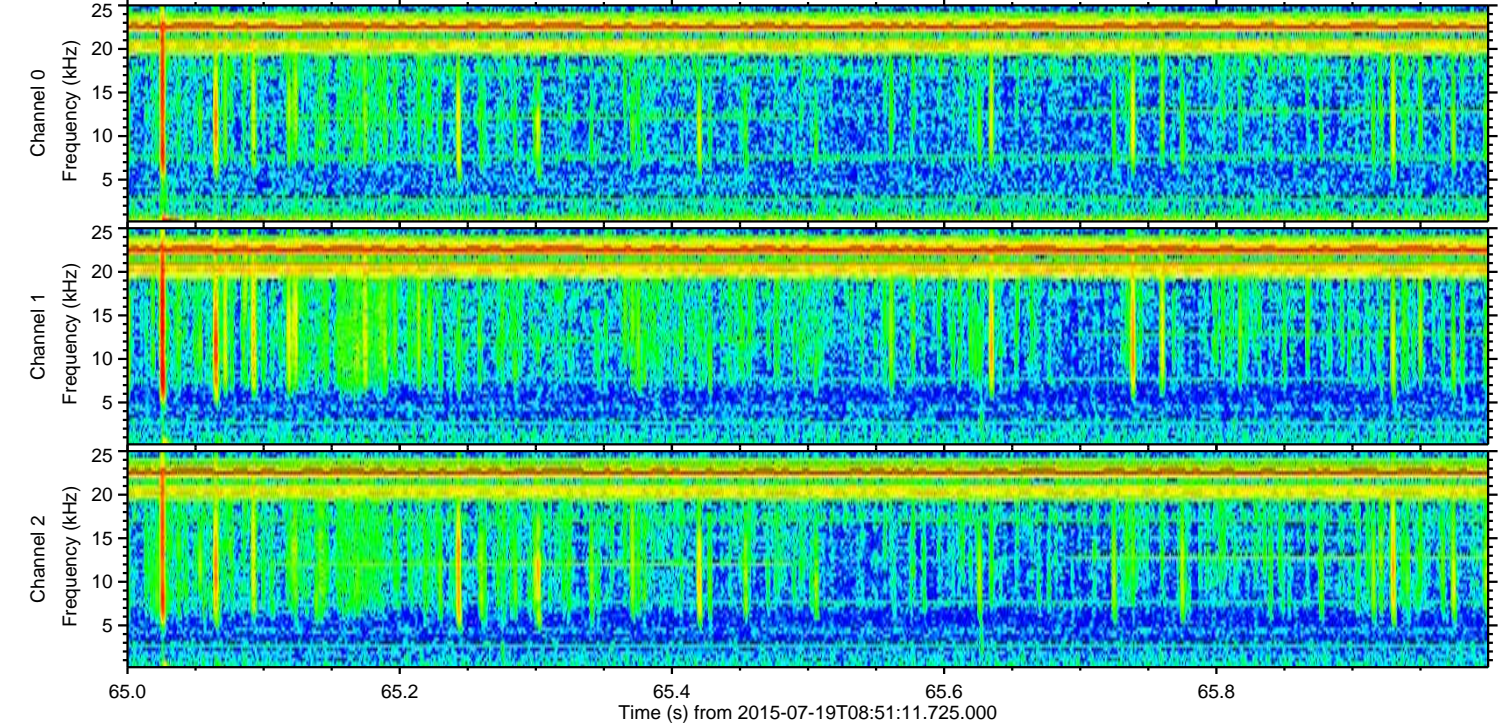
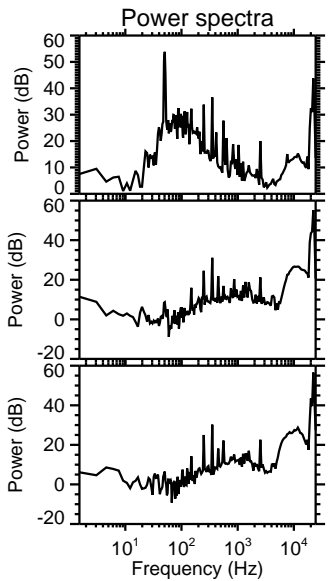
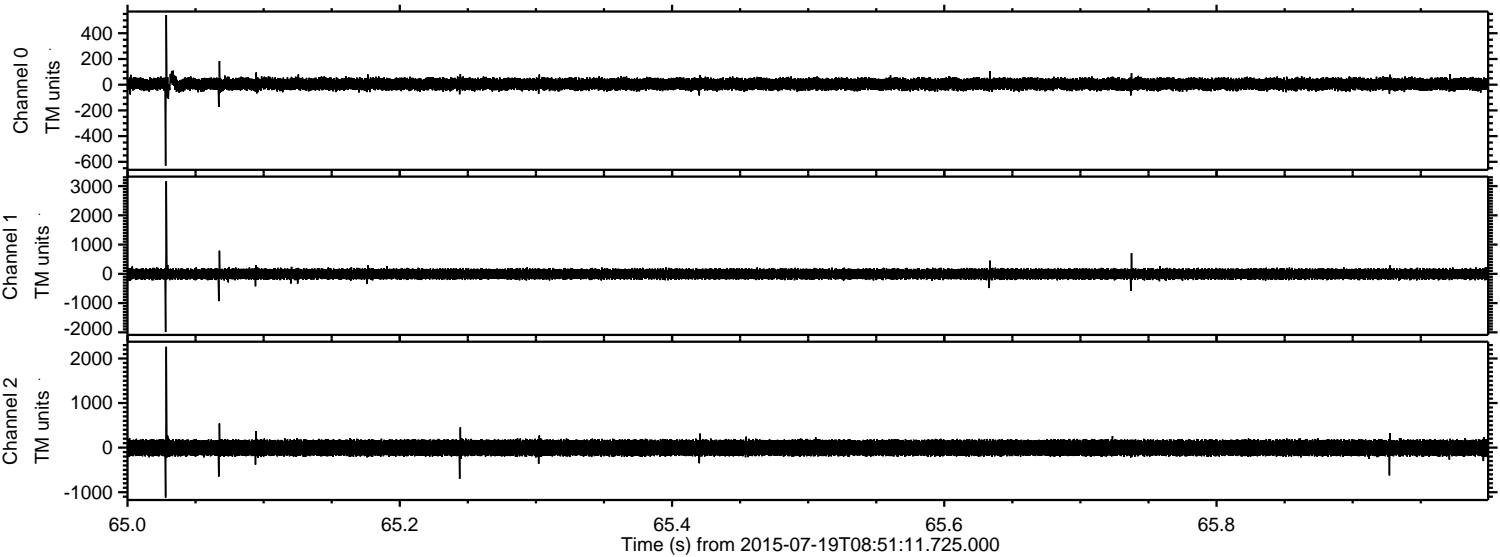

Channel 0
mn: -631
mx: 542
 μ : 4.4
 σ : 26.0

Channel 1
mn: -1989
mx: 3165
 μ : -6.5
 σ : 97.3

Channel 2
mn: -1119
mx: 2263
 μ : -4.4
 σ : 106.0

Processed Sun Jul 19 10:57:11 2015 by ELM ver.2012-10-06 from 001__elm20150719_085110__dat00.bin

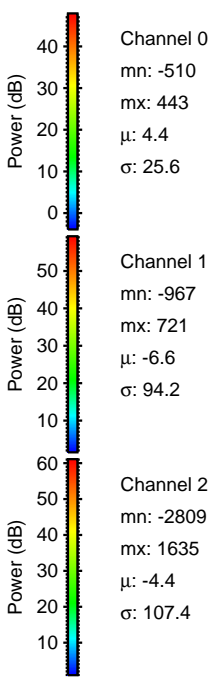
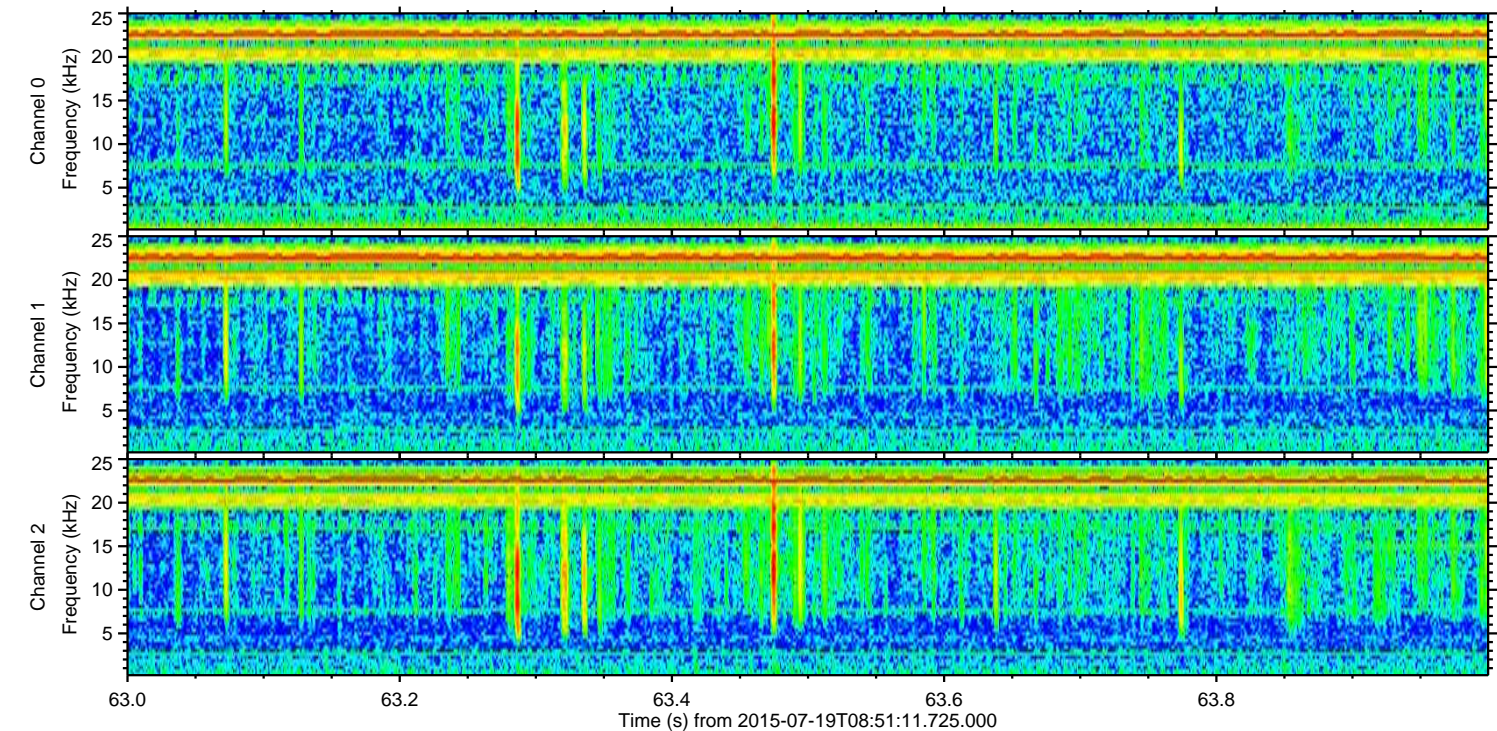
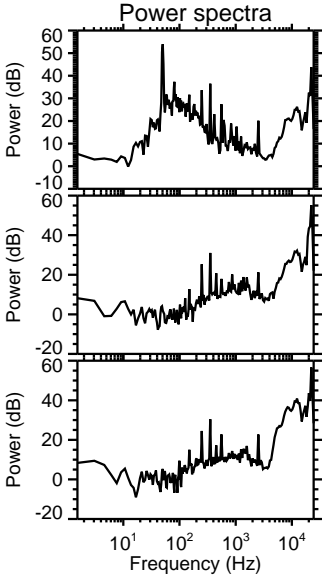
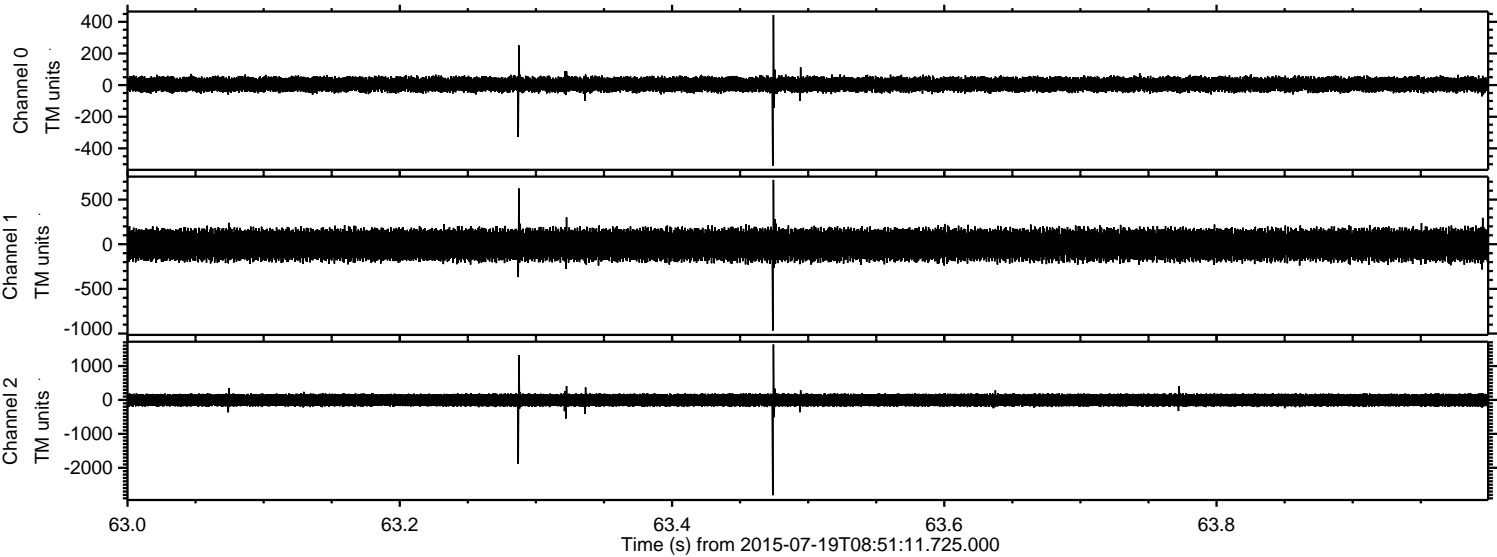

Processed Sun Jul 19 10:57:12 2015 by ELM ver.2012-10-06 from 001__elm20150719_085110__dat00.bin

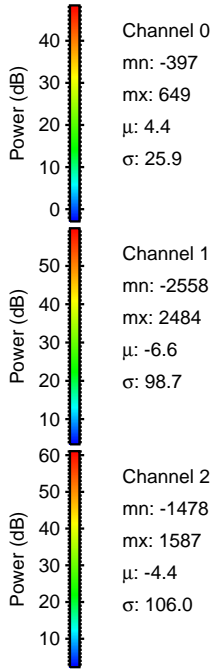
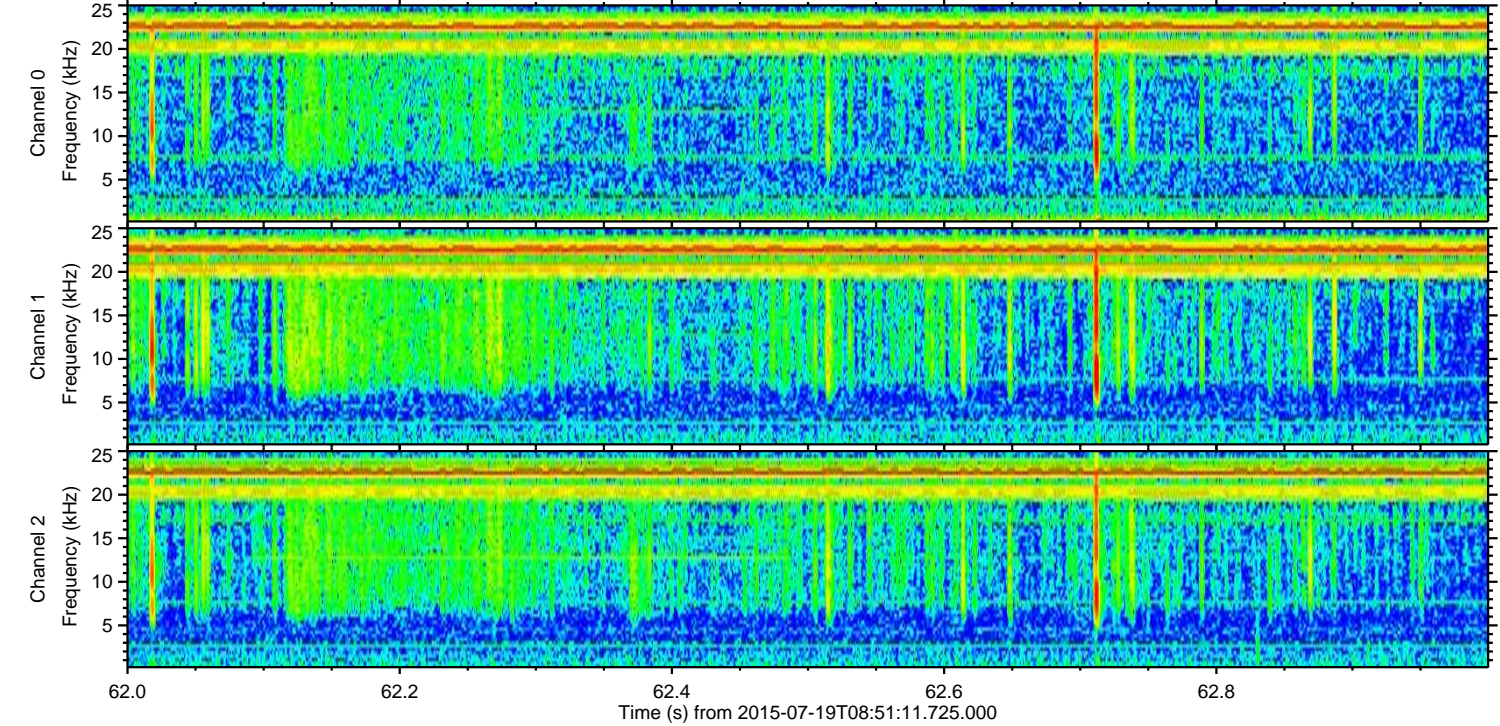
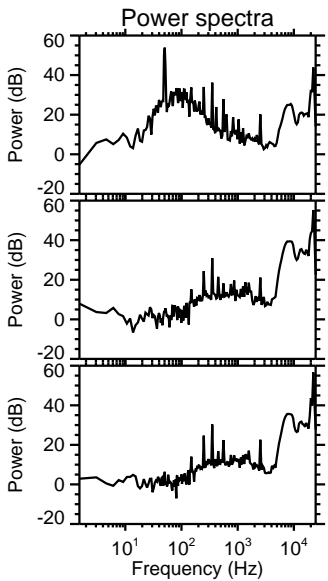
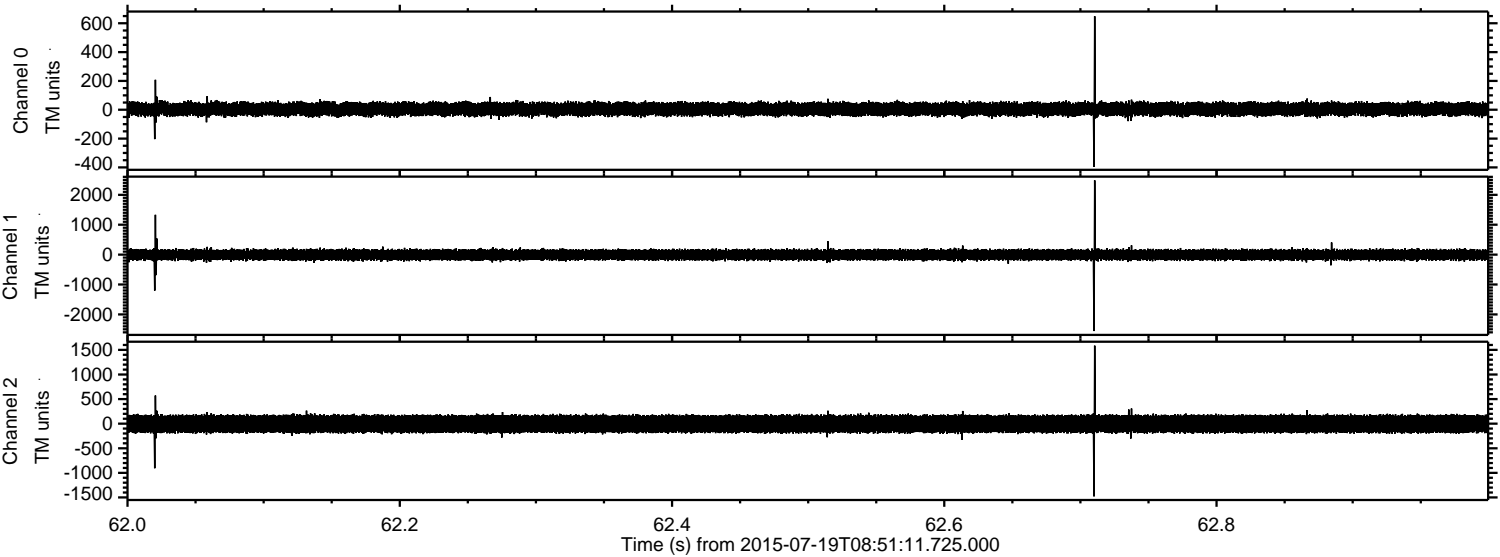

ELMAVAN 3D WAVEFORMS (Measured data sampled at 50 kHz) 51000 packets of 144 samples from 2015-07-19T08:51:11.725.000. Part 103/147

Processed Sun Jul 19 10:57:13 2015 by ELM ver.2012-10-06 from 001__elm20150719_085110__dat00.bin

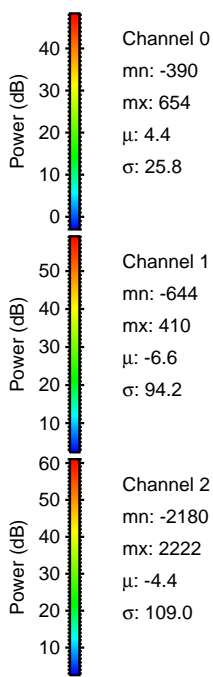
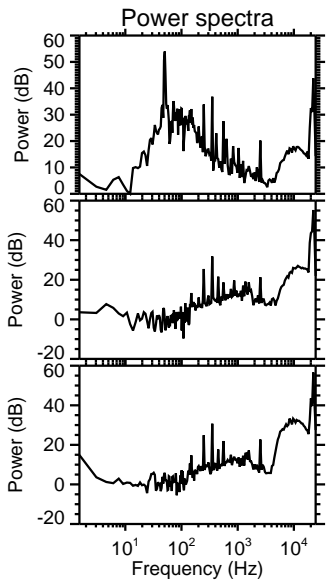
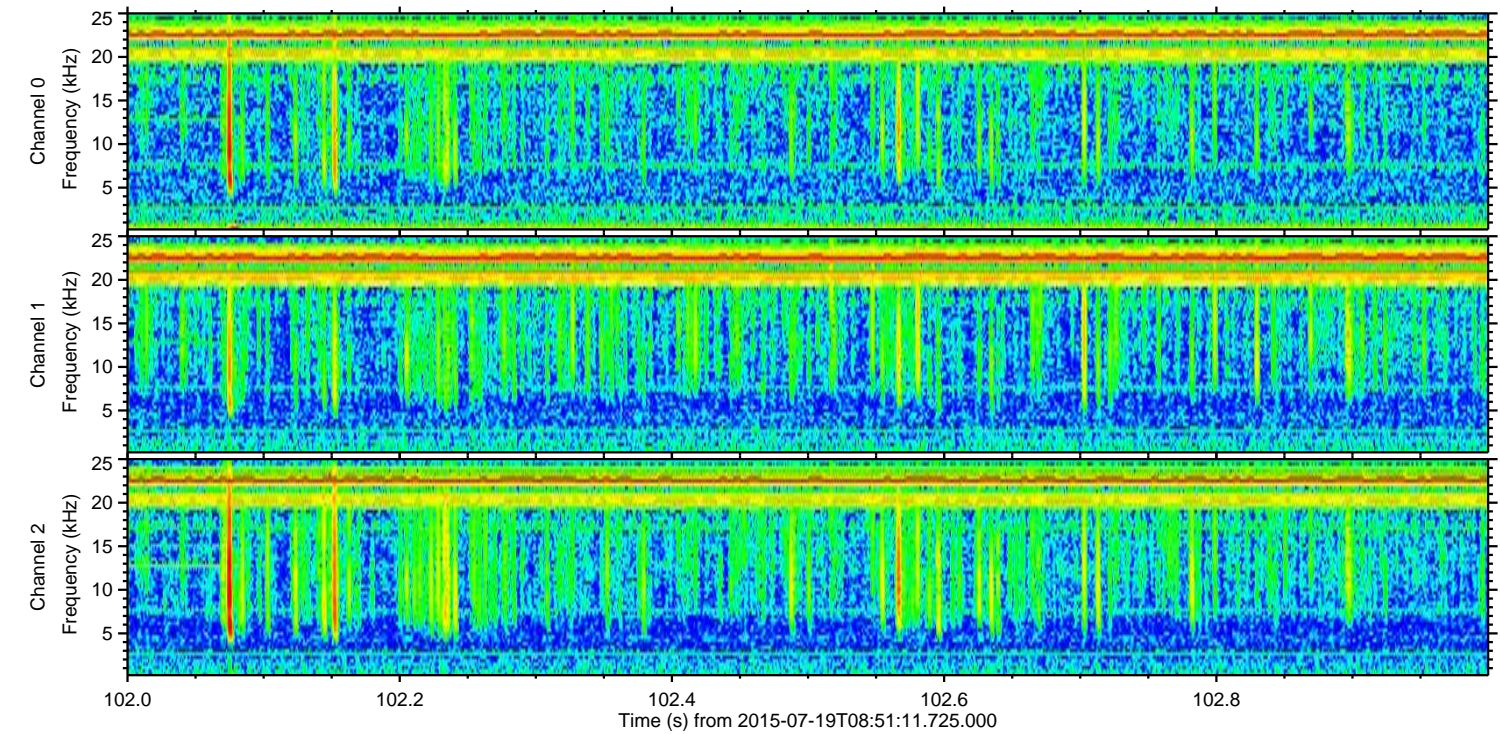
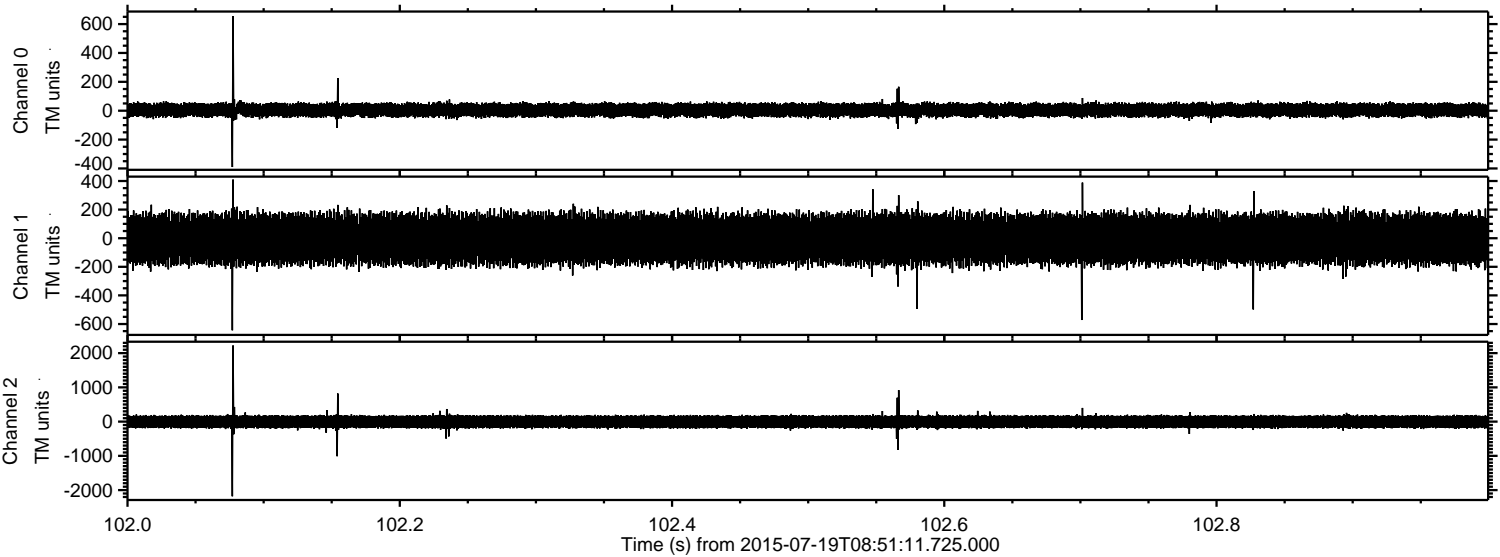

Channel 0
mn: -390
mx: 654
 μ : 4.4
 σ : 25.8

Channel 1
mn: -644
mx: 410
 μ : -6.6
 σ : 94.2

Channel 2
mn: -2180
mx: 2222
 μ : -4.4
 σ : 109.0

ELMAVAN 3D WAVEFORMS (Measured data sampled at 50 kHz) 51000 packets of 144 samples from 2015-07-19T08:51:11.725.000. Part 134/147

Processed Sun Jul 19 10:57:14 2015 by ELM ver.2012-10-06 from 001__elm20150719_085110__dat00.bin

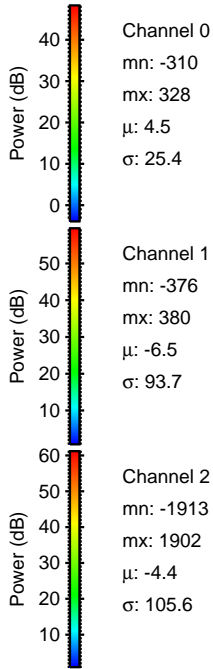
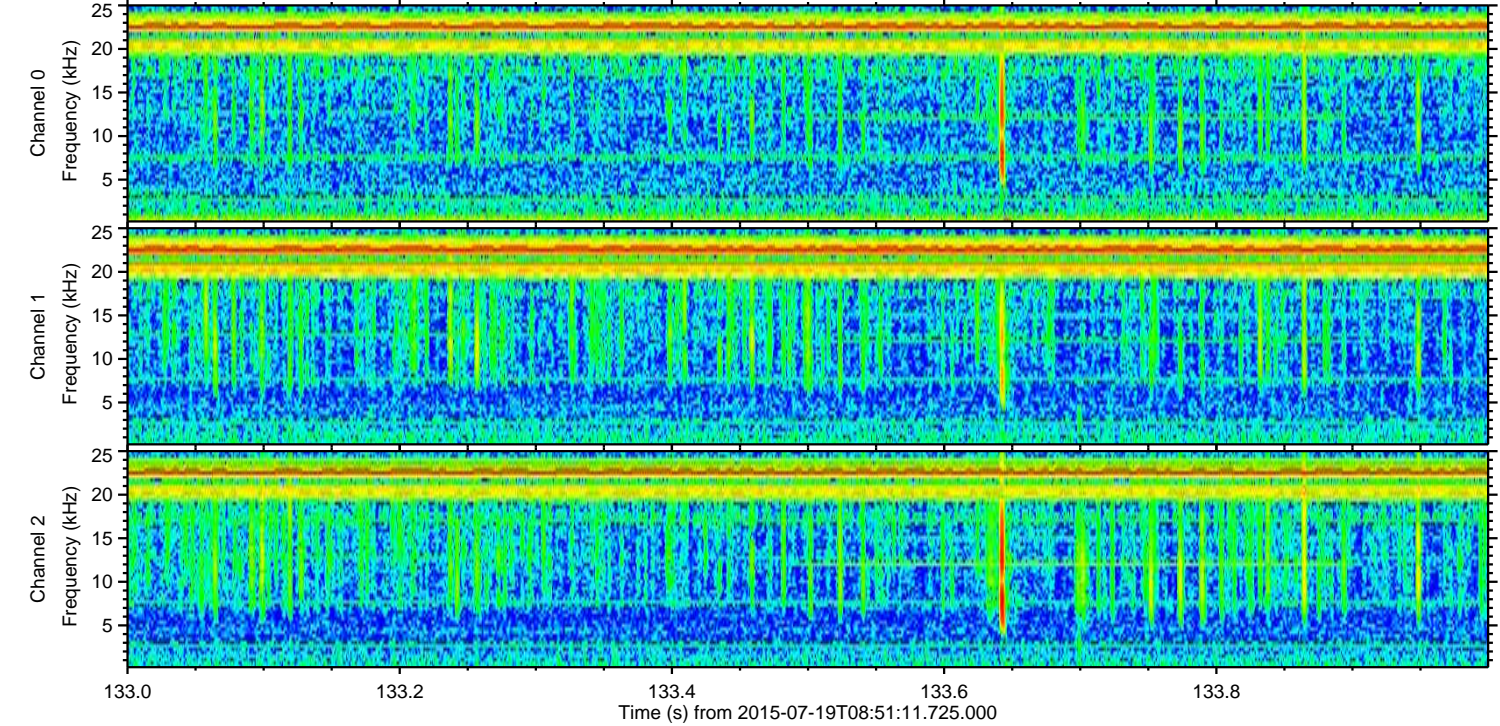
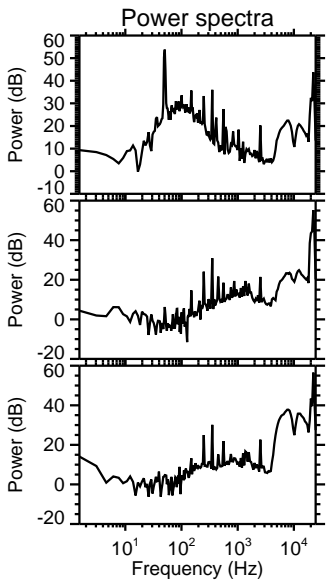
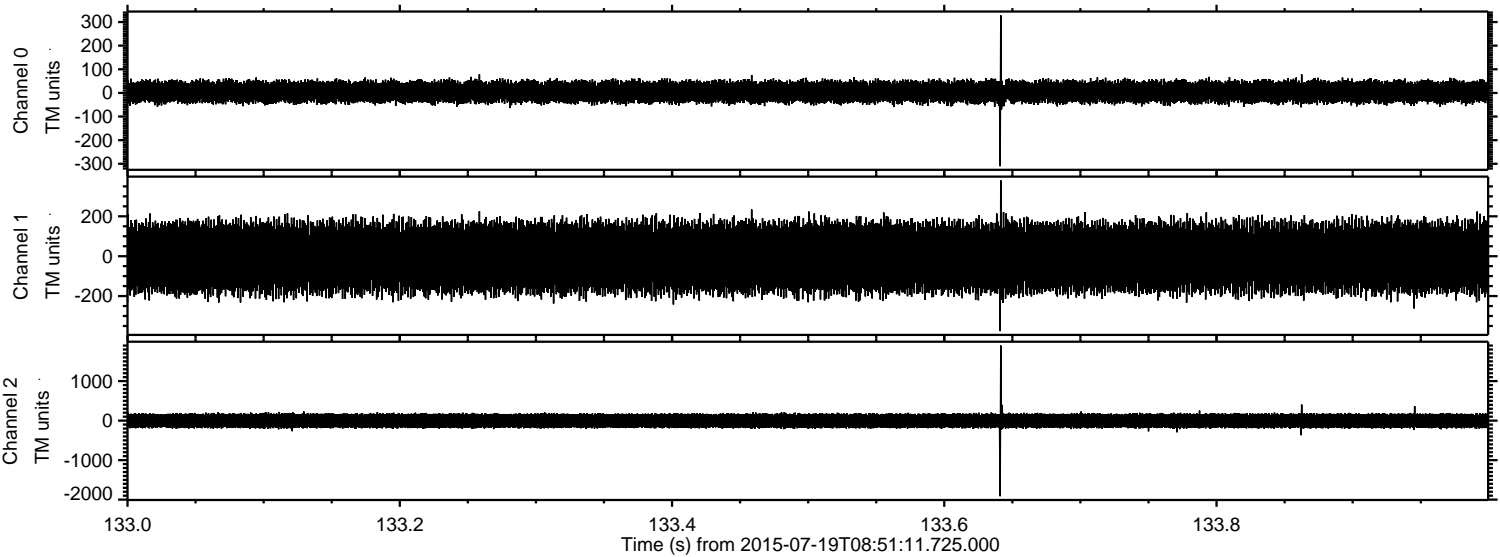

ELMAVAN 3D WAVEFORMS (Measured data sampled at 50 kHz) 51000 packets of 144 samples from 2015-07-19T08:51:11.725.000. Part 53/147

Processed Sun Jul 19 10:57:15 2015 by ELM ver.2012-10-06 from 001__elm20150719_085110__dat00.bin

