

# ELMAVAN 3D WAVEFORMS (Measured data sampled at 50 kHz) 51000 packets of 144 samples from 2015-07-19T08:21:10.443.999.

Processed Sun Jul 19 10:27:44 2015 by ELM ver.2012-10-06 from 001\_\_elm20150719\_082109\_\_dat00.bin

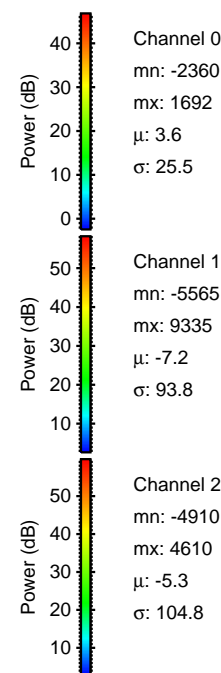

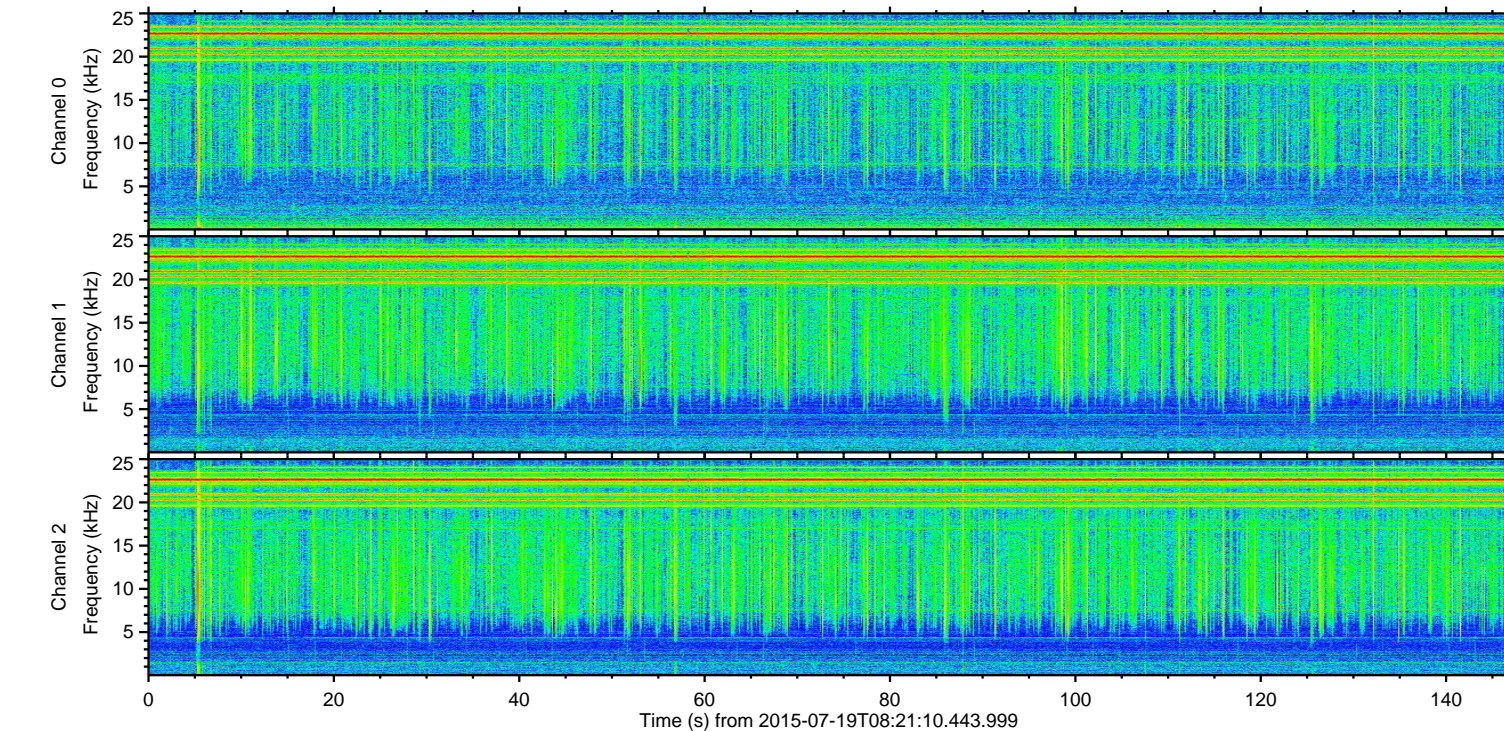
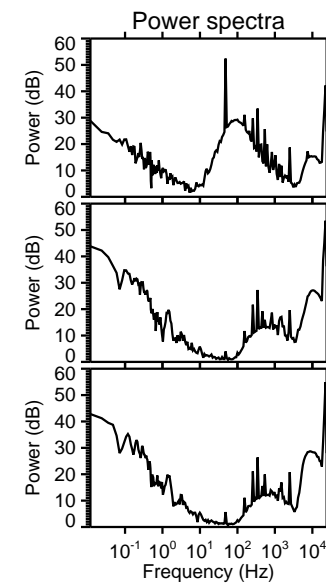
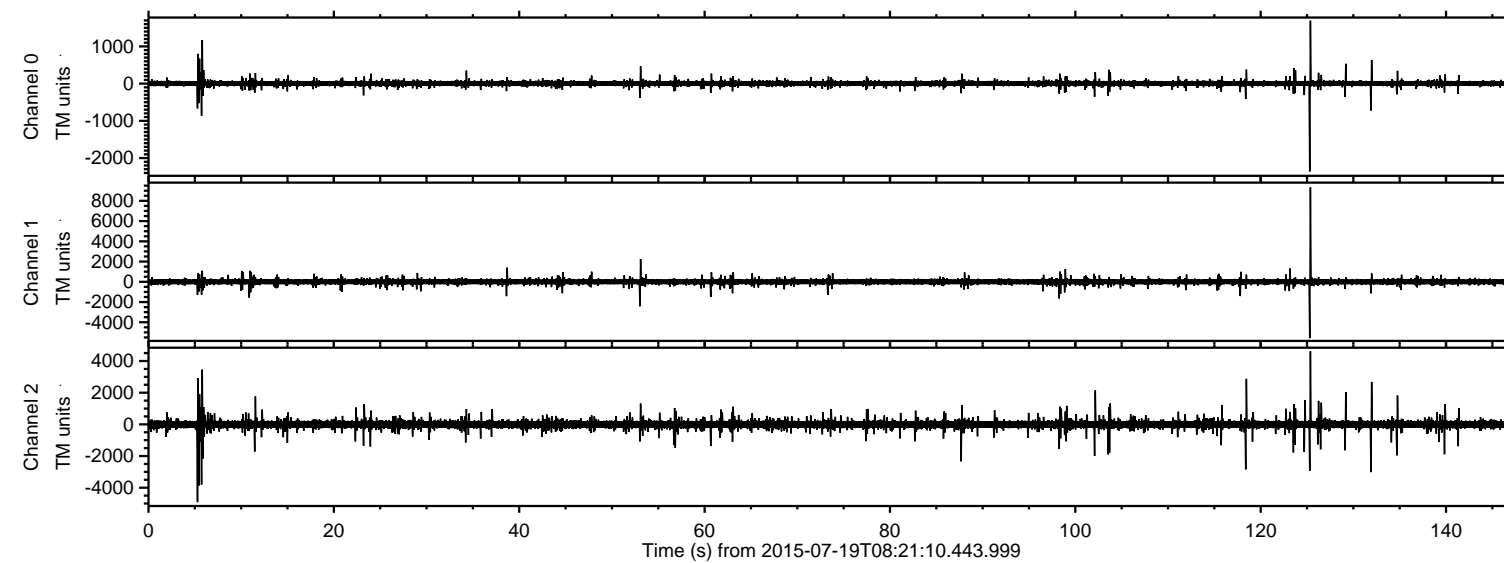

ELMAVAN 3D WAVEFORMS (Measured data sampled at 50 kHz) 51000 packets of 144 samples from 2015-07-19T08:21:10.443.999. Part 126/147

Processed Sun Jul 19 10:27:55 2015 by ELM ver.2012-10-06 from 001\_\_elm20150719\_082109\_\_dat00.bin

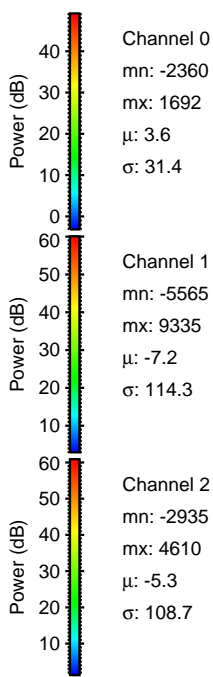
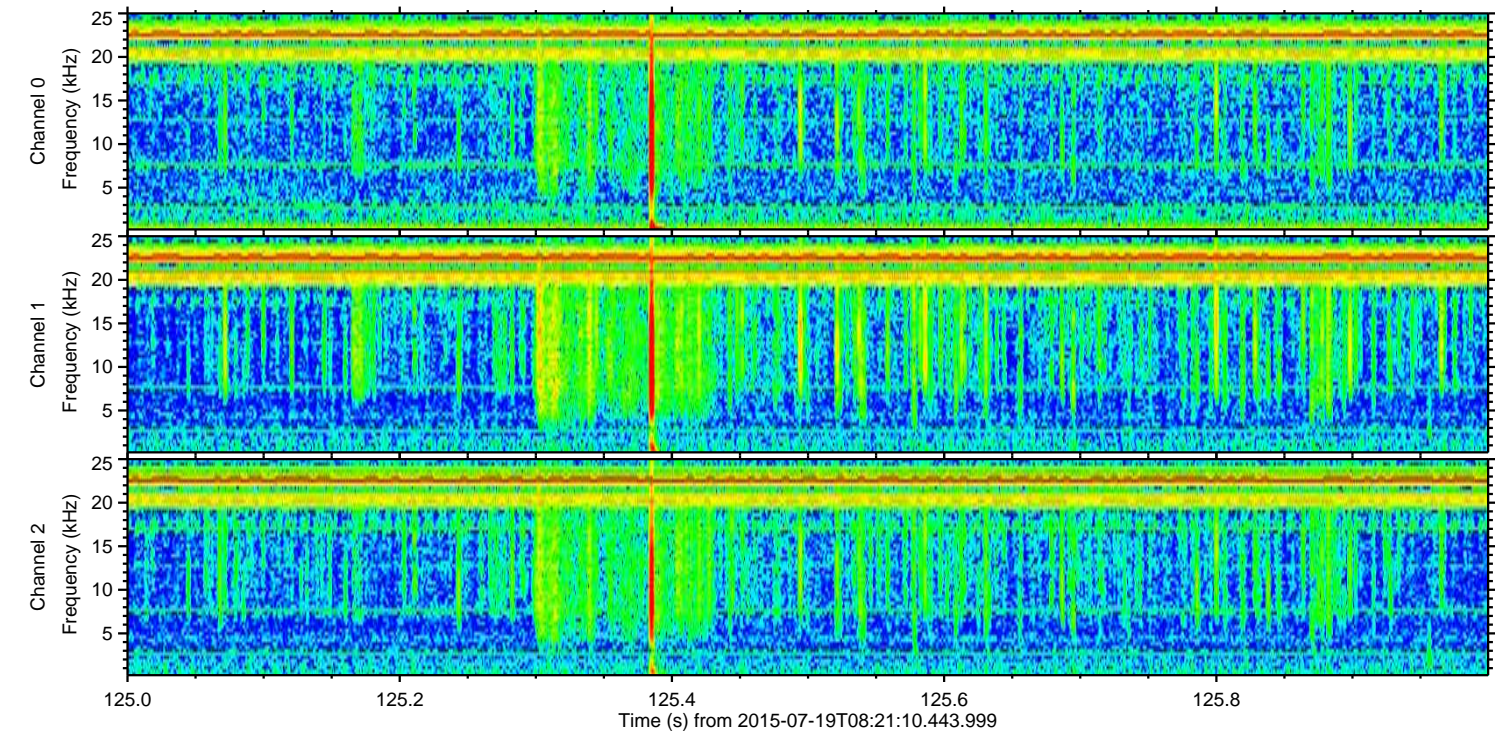
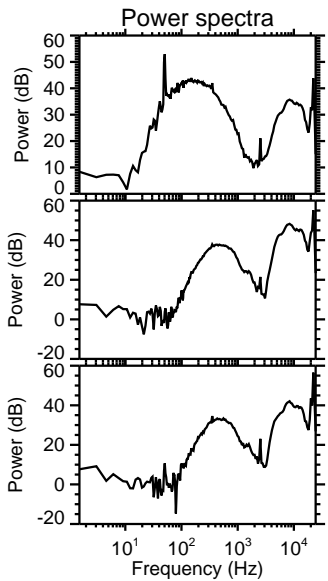
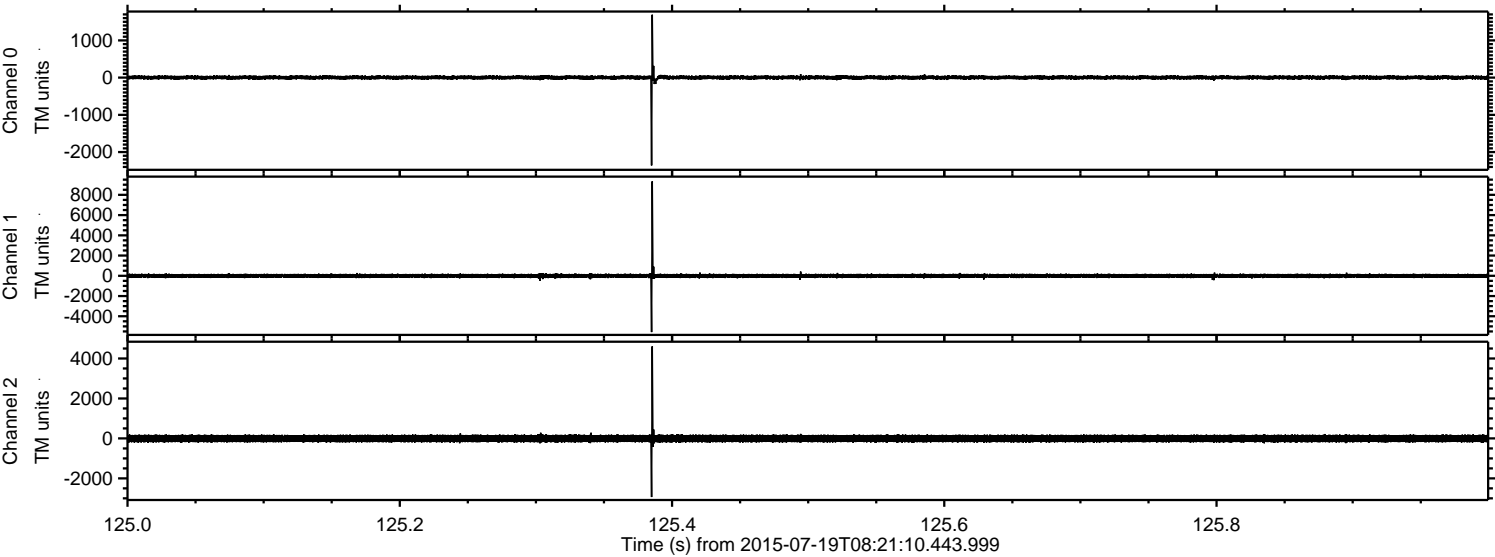

ELMAVAN 3D WAVEFORMS (Measured data sampled at 50 kHz) 51000 packets of 144 samples from 2015-07-19T08:21:10.443.999. Part 6/147

Processed Sun Jul 19 10:27:56 2015 by ELM ver.2012-10-06 from 001\_\_elm20150719\_082109\_\_dat00.bin

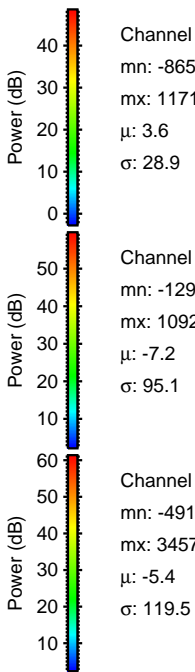
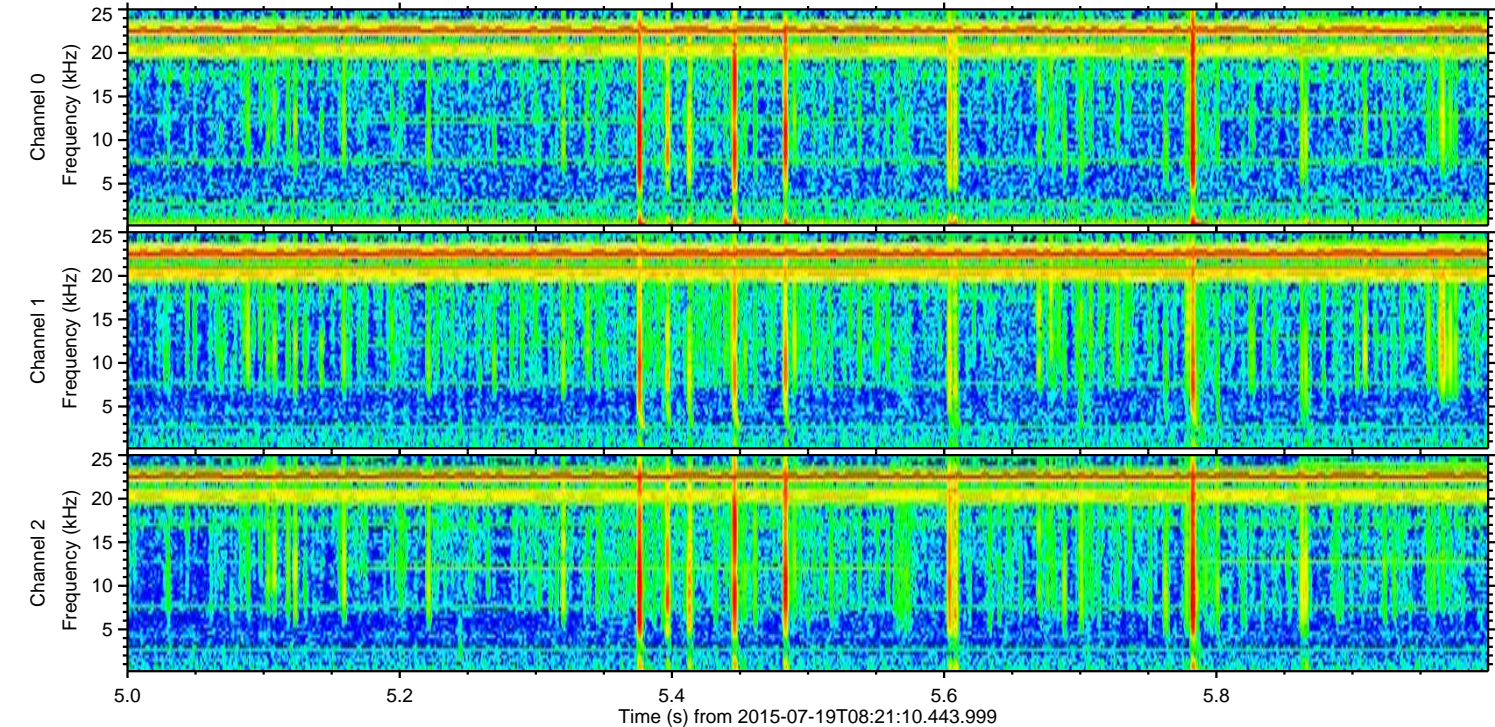
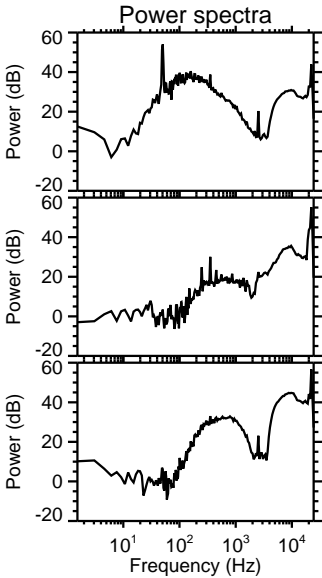
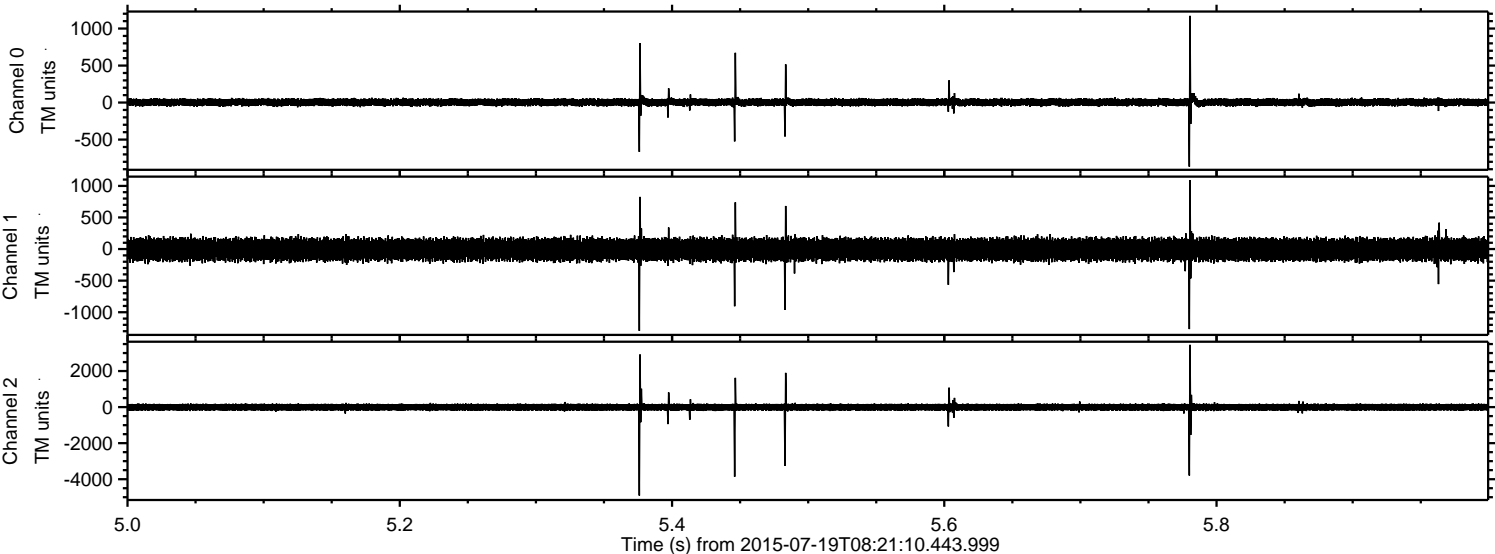

Channel 0  
mn: -865  
mx: 1171  
 $\mu$ : 3.6  
 $\sigma$ : 28.9

Channel 1  
mn: -1294  
mx: 1092  
 $\mu$ : -7.2  
 $\sigma$ : 95.1

Channel 2  
mn: -4910  
mx: 3457  
 $\mu$ : -5.4  
 $\sigma$ : 119.5



ELMAVAN 3D WAVEFORMS (Measured data sampled at 50 kHz) 51000 packets of 144 samples from 2015-07-19T08:21:10.443.999. Part 133/147

Processed Sun Jul 19 10:27:57 2015 by ELM ver.2012-10-06 from 001\_\_elm20150719\_082109\_\_dat00.bin

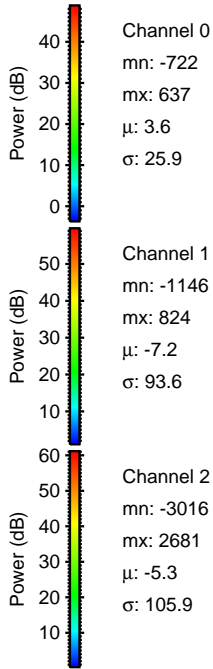
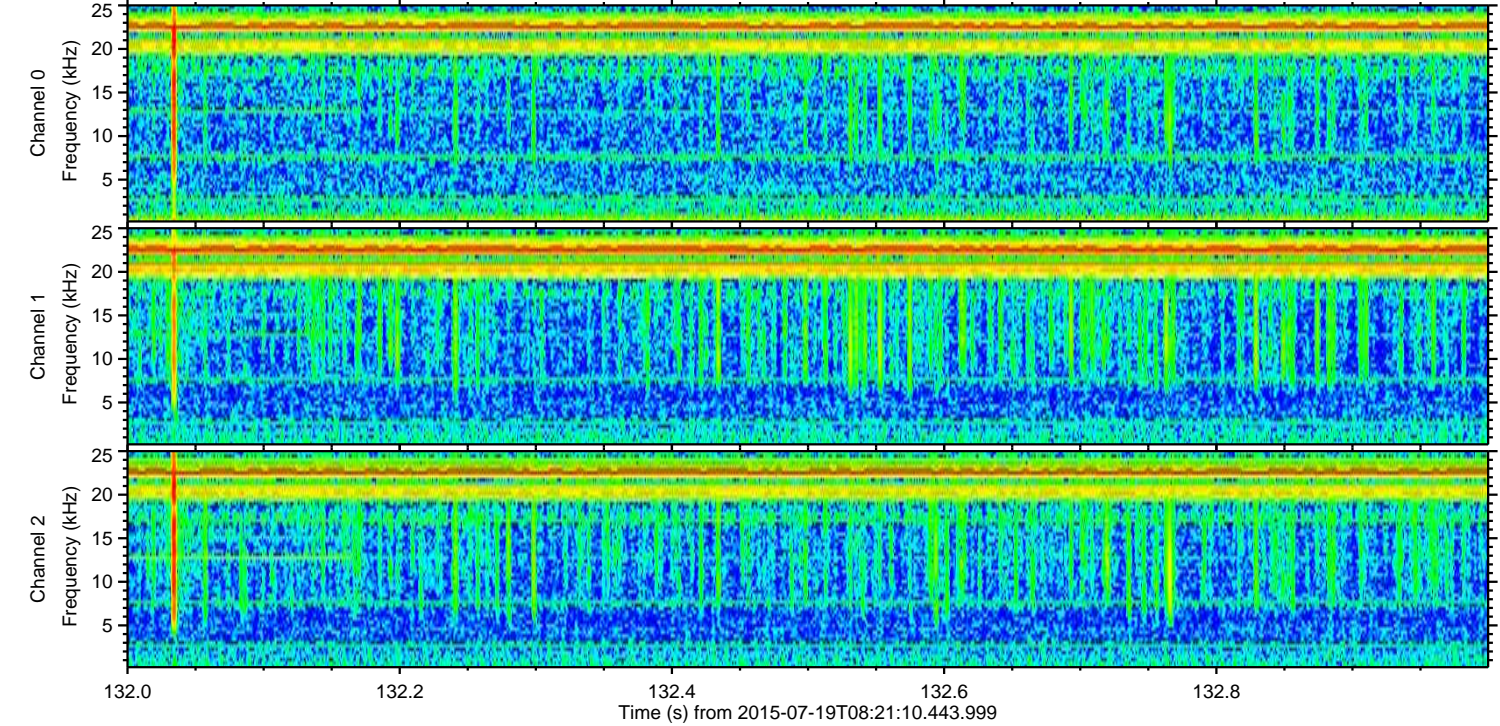
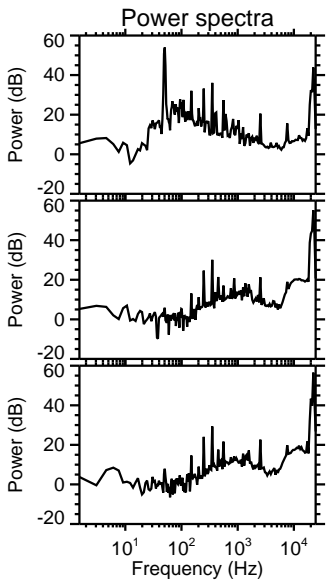
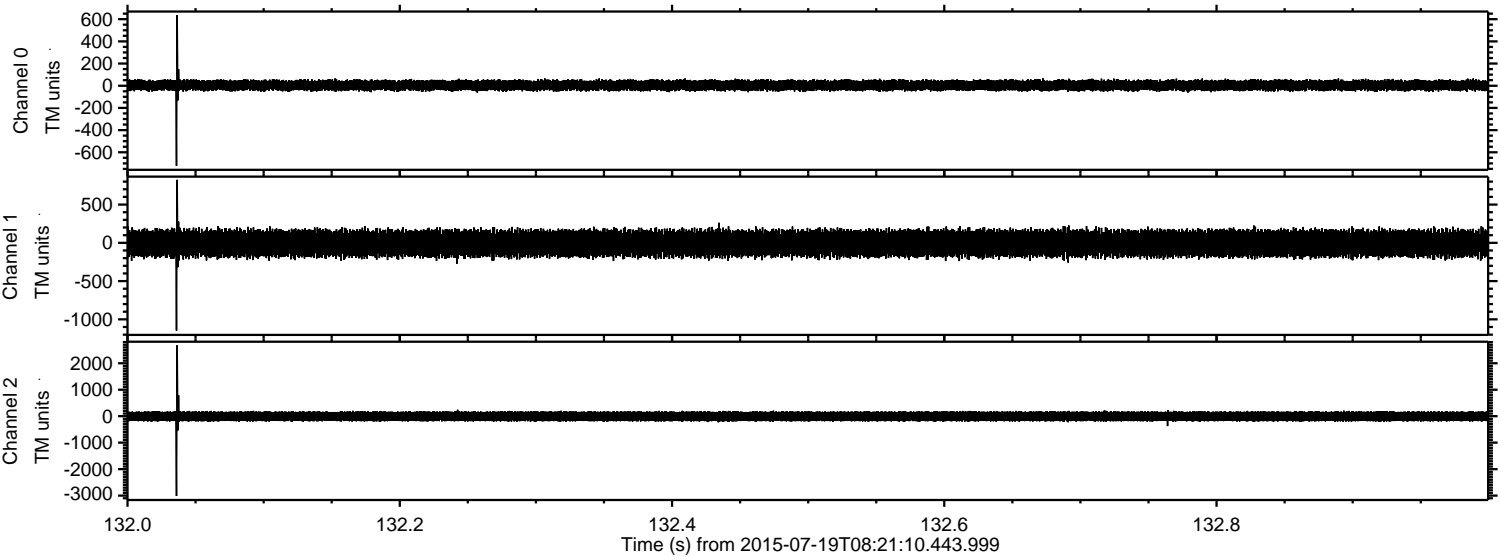



ELMAVAN 3D WAVEFORMS (Measured data sampled at 50 kHz) 51000 packets of 144 samples from 2015-07-19T08:21:10.443.999. Part 119/147

Processed Sun Jul 19 10:27:58 2015 by ELM ver.2012-10-06 from 001\_\_elm20150719\_082109\_\_dat00.bin

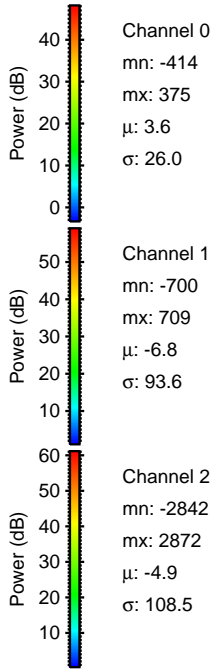
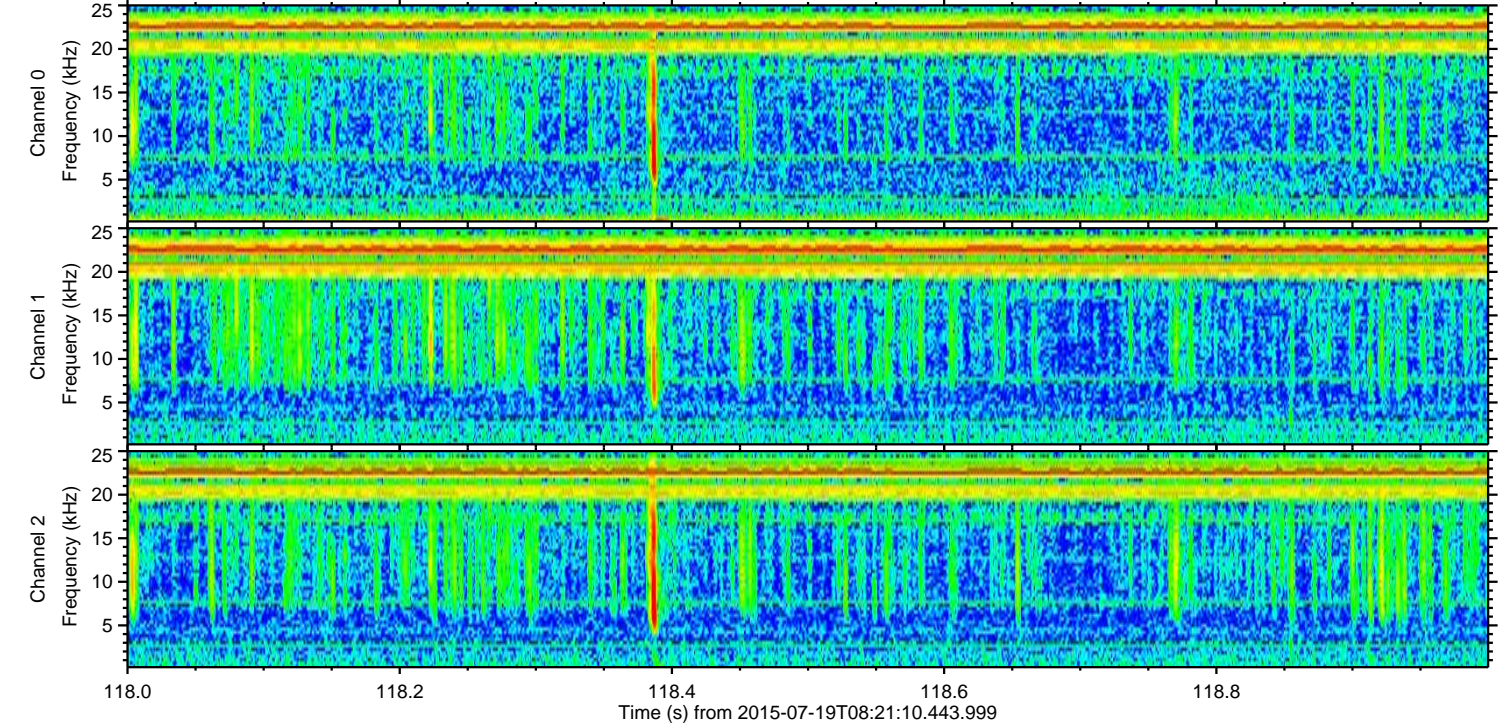
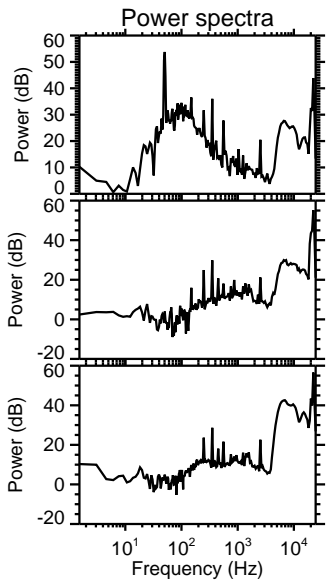
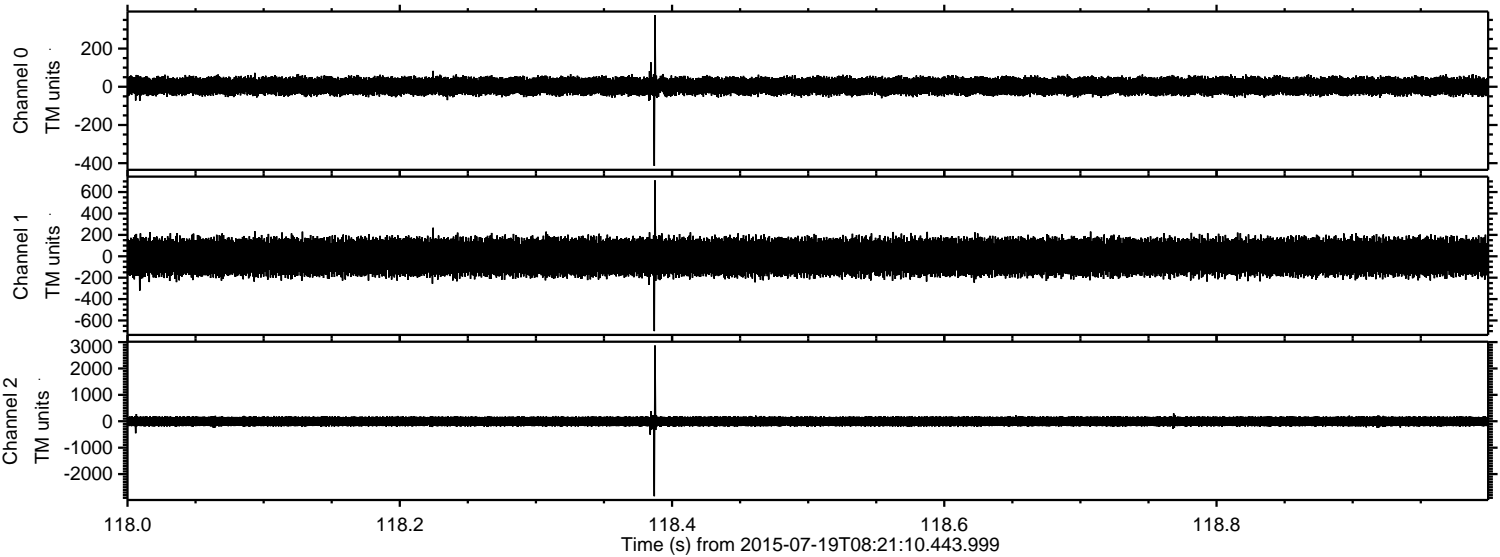

Channel 0  
mn: -414  
mx: 375  
 $\mu$ : 3.6  
 $\sigma$ : 26.0

Channel 1  
mn: -700  
mx: 709  
 $\mu$ : -6.8  
 $\sigma$ : 93.6

Channel 2  
mn: -2842  
mx: 2872  
 $\mu$ : -4.9  
 $\sigma$ : 108.5



Processed Sun Jul 19 10:27:59 2015 by ELM ver.2012-10-06 from 001\_\_elm20150719\_082109\_\_dat00.bin

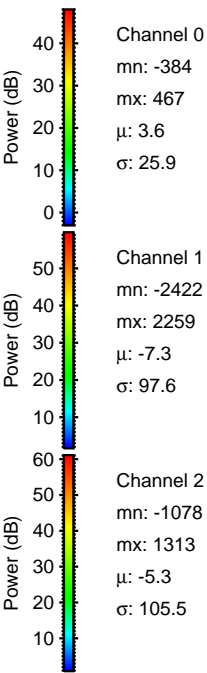
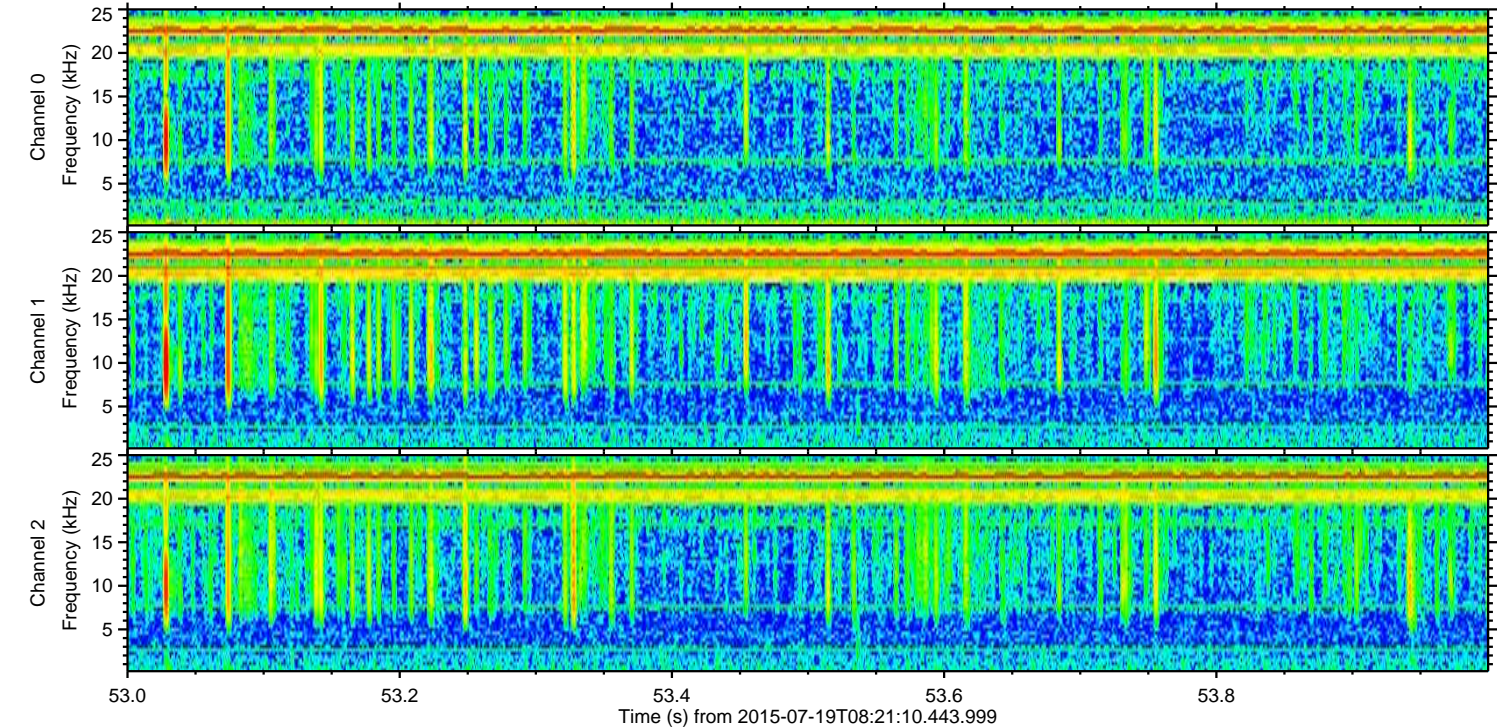
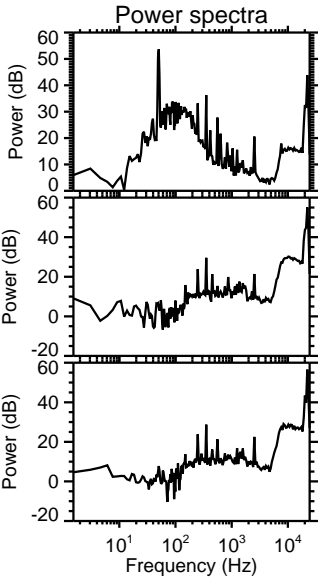
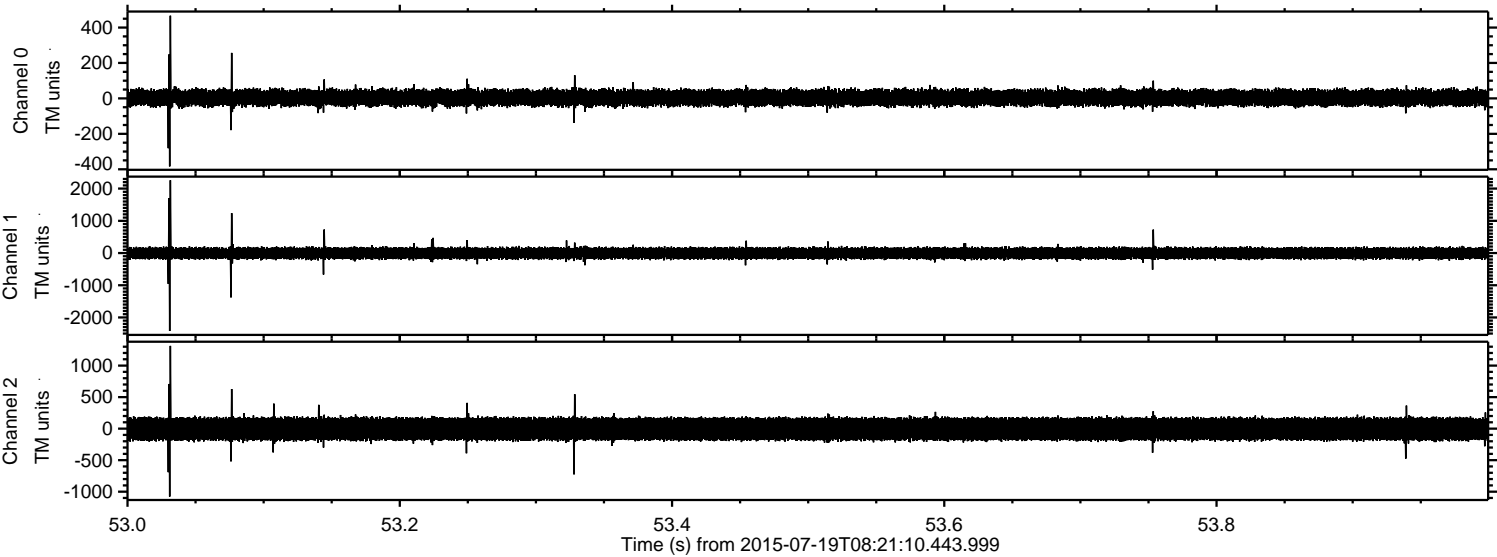



Processed Sun Jul 19 10:28:00 2015 by ELM ver.2012-10-06 from 001\_\_elm20150719\_082109\_\_dat00.bin

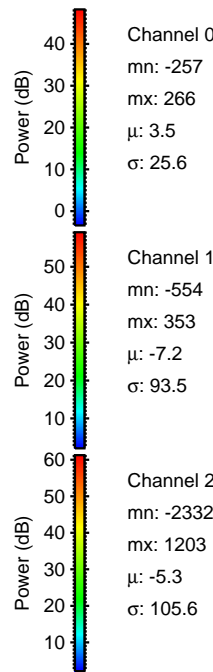
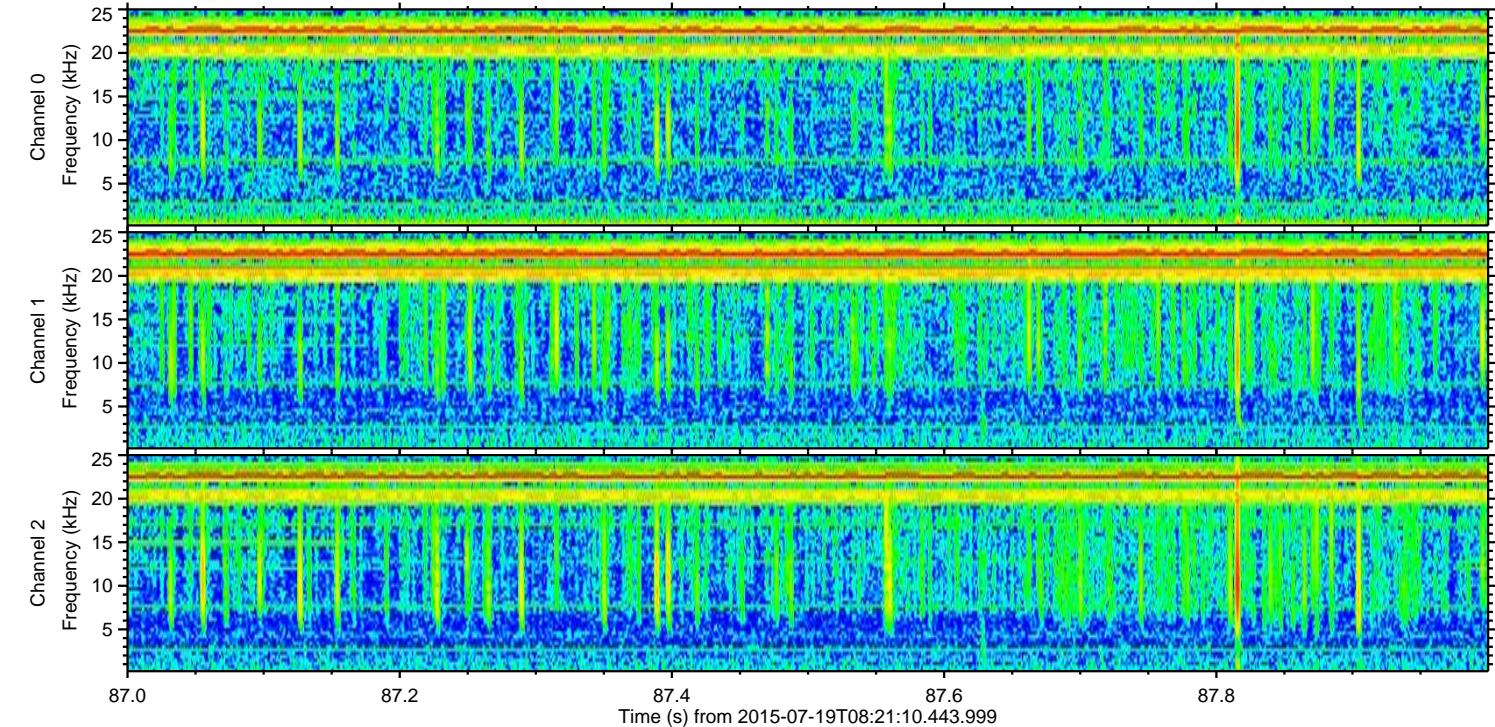
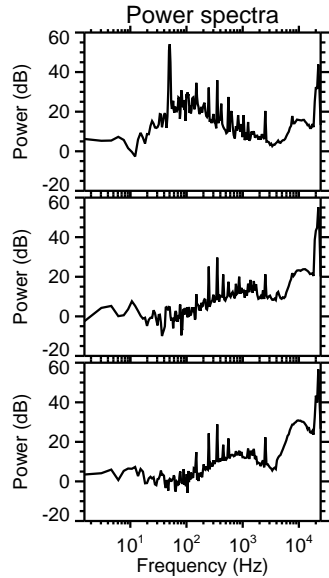
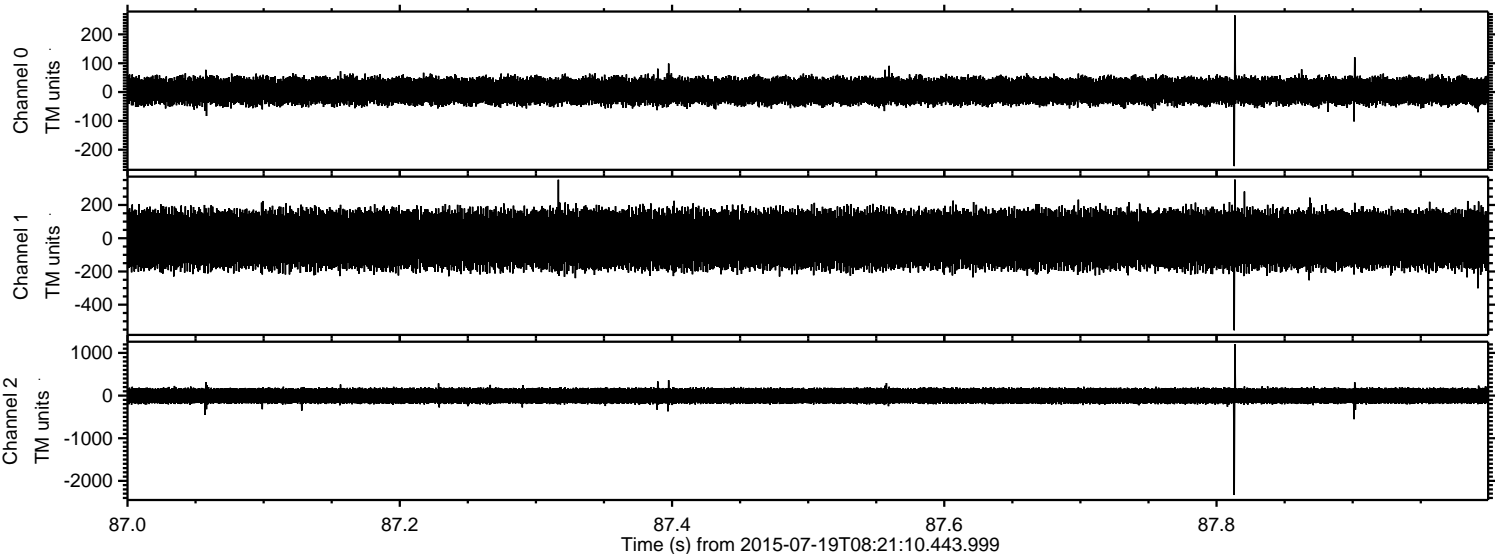



Processed Sun Jul 19 10:28:01 2015 by ELM ver.2012-10-06 from 001\_\_elm20150719\_082109\_\_dat00.bin

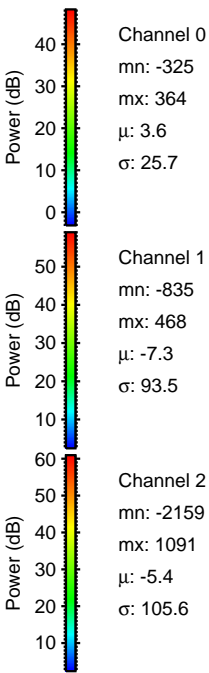
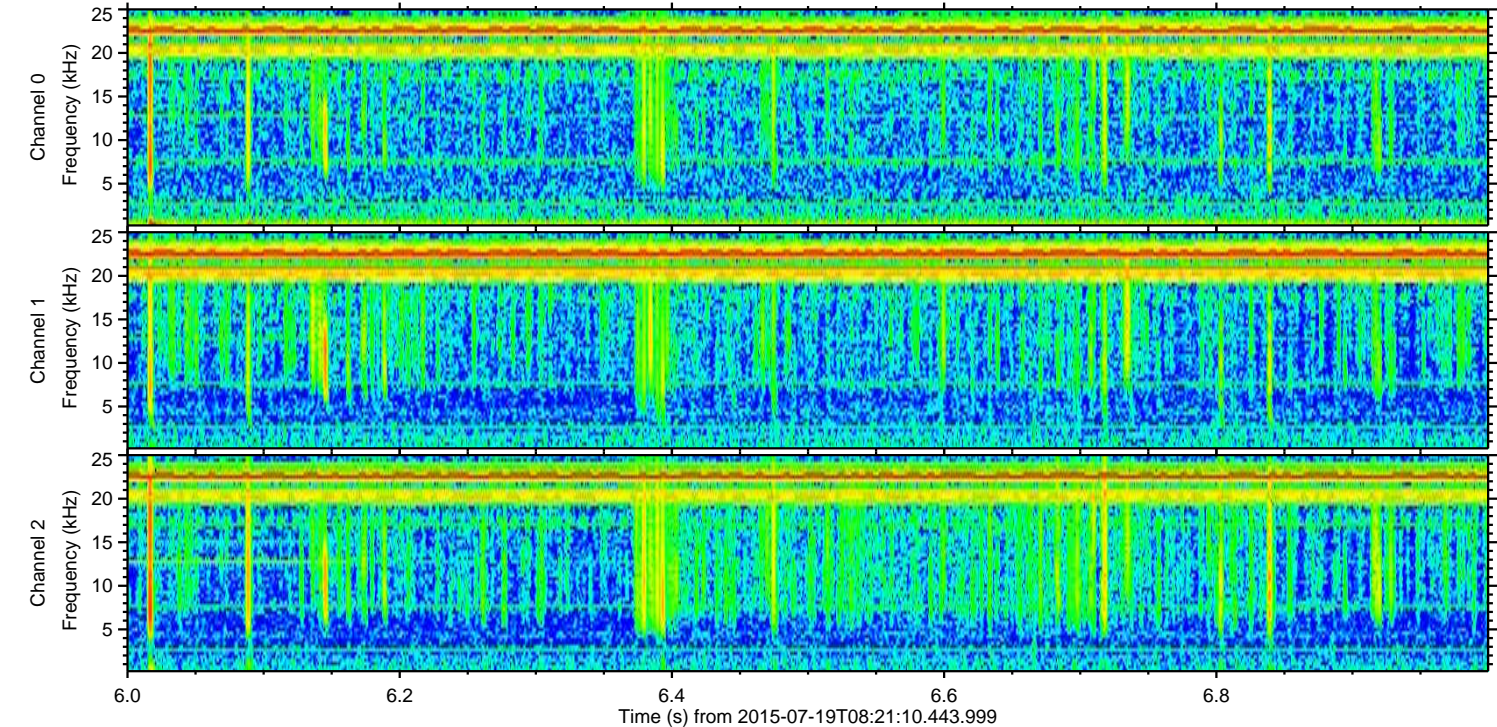
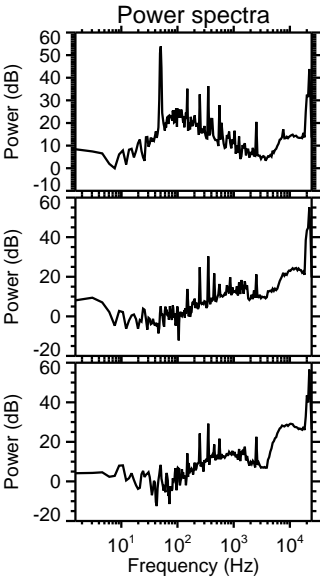
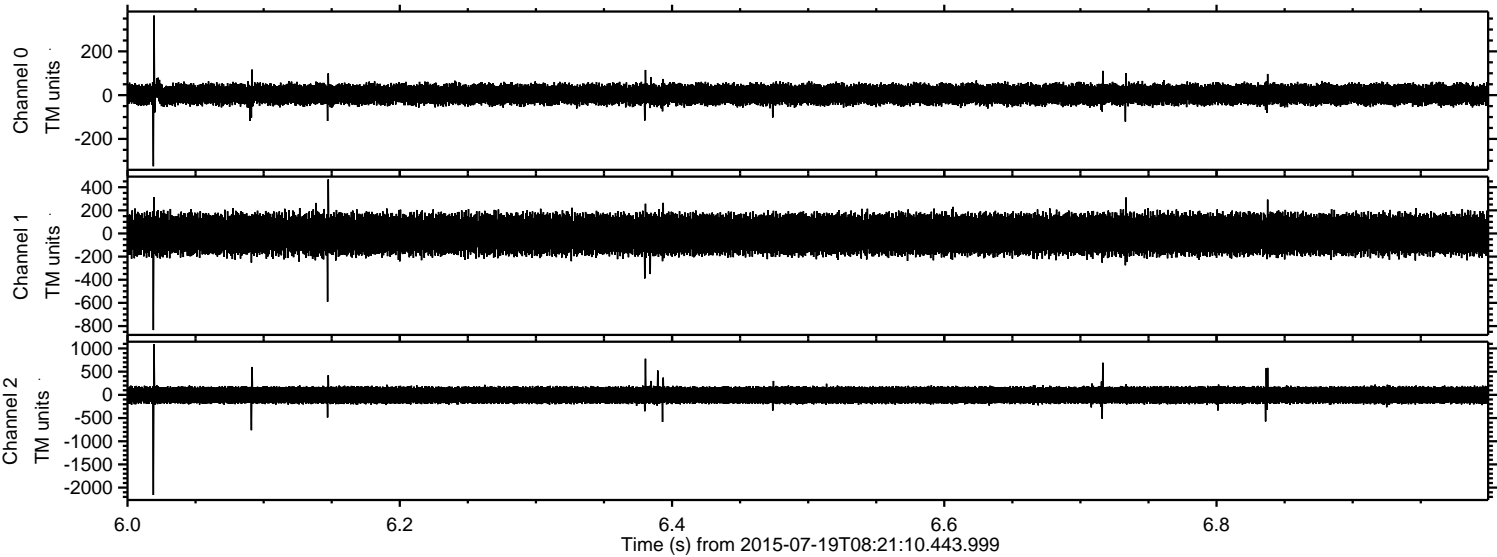



ELMAVAN 3D WAVEFORMS (Measured data sampled at 50 kHz) 51000 packets of 144 samples from 2015-07-19T08:21:10.443.999. Part 103/147

Processed Sun Jul 19 10:28:02 2015 by ELM ver.2012-10-06 from 001\_\_elm20150719\_082109\_\_dat00.bin

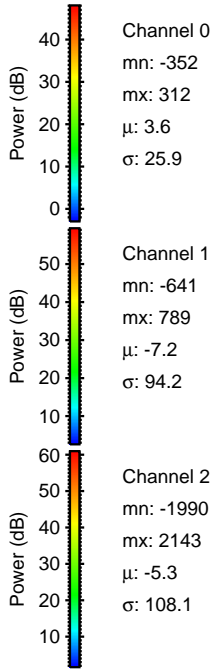
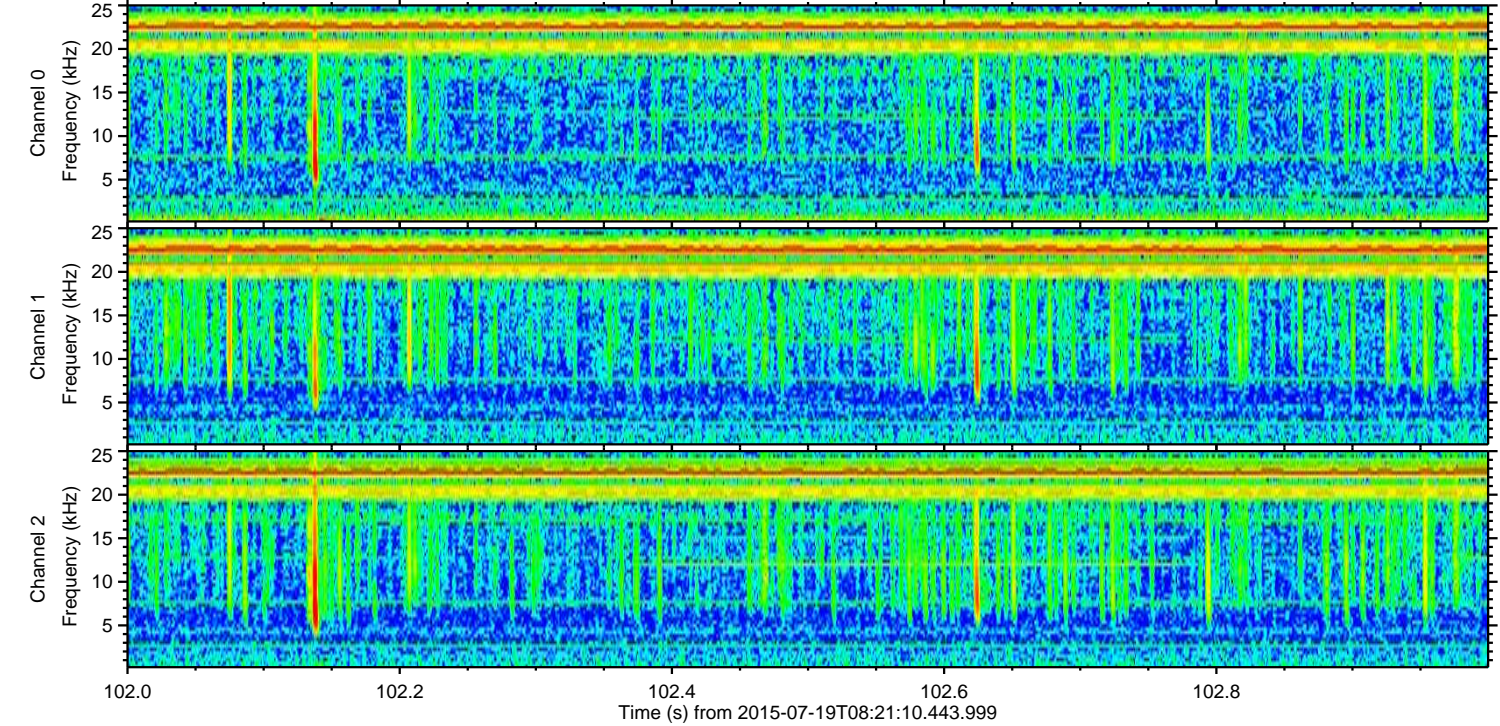
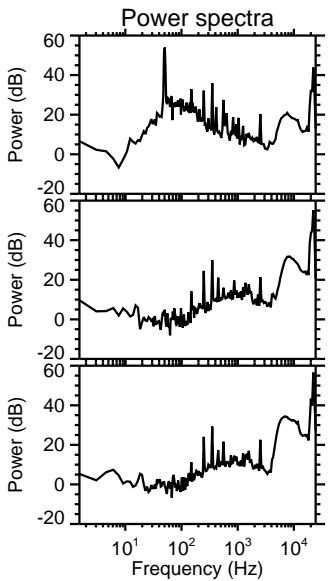
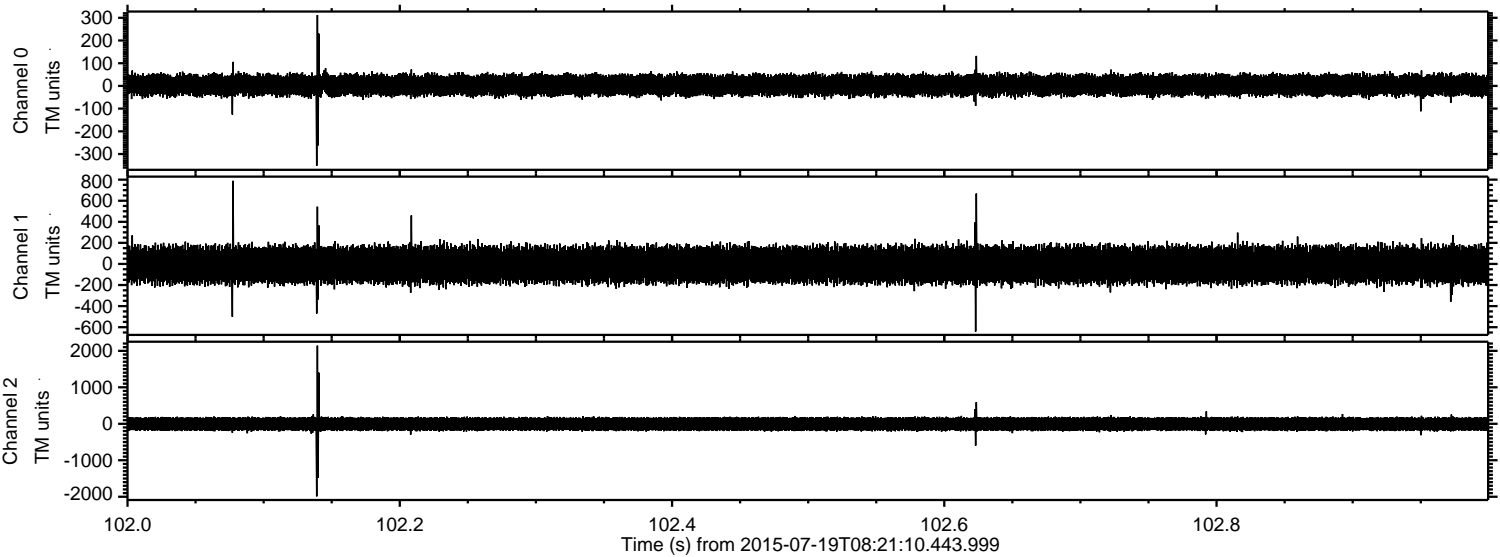



ELMAVAN 3D WAVEFORMS (Measured data sampled at 50 kHz) 51000 packets of 144 samples from 2015-07-19T08:21:10.443.999. Part 130/147

Processed Sun Jul 19 10:28:03 2015 by ELM ver.2012-10-06 from 001\_\_elm20150719\_082109\_\_dat00.bin

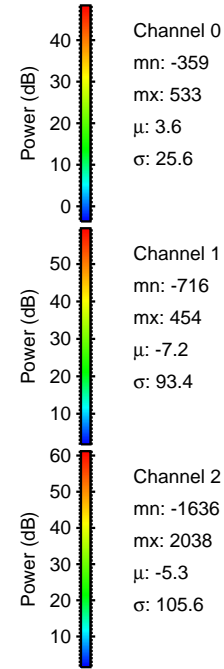
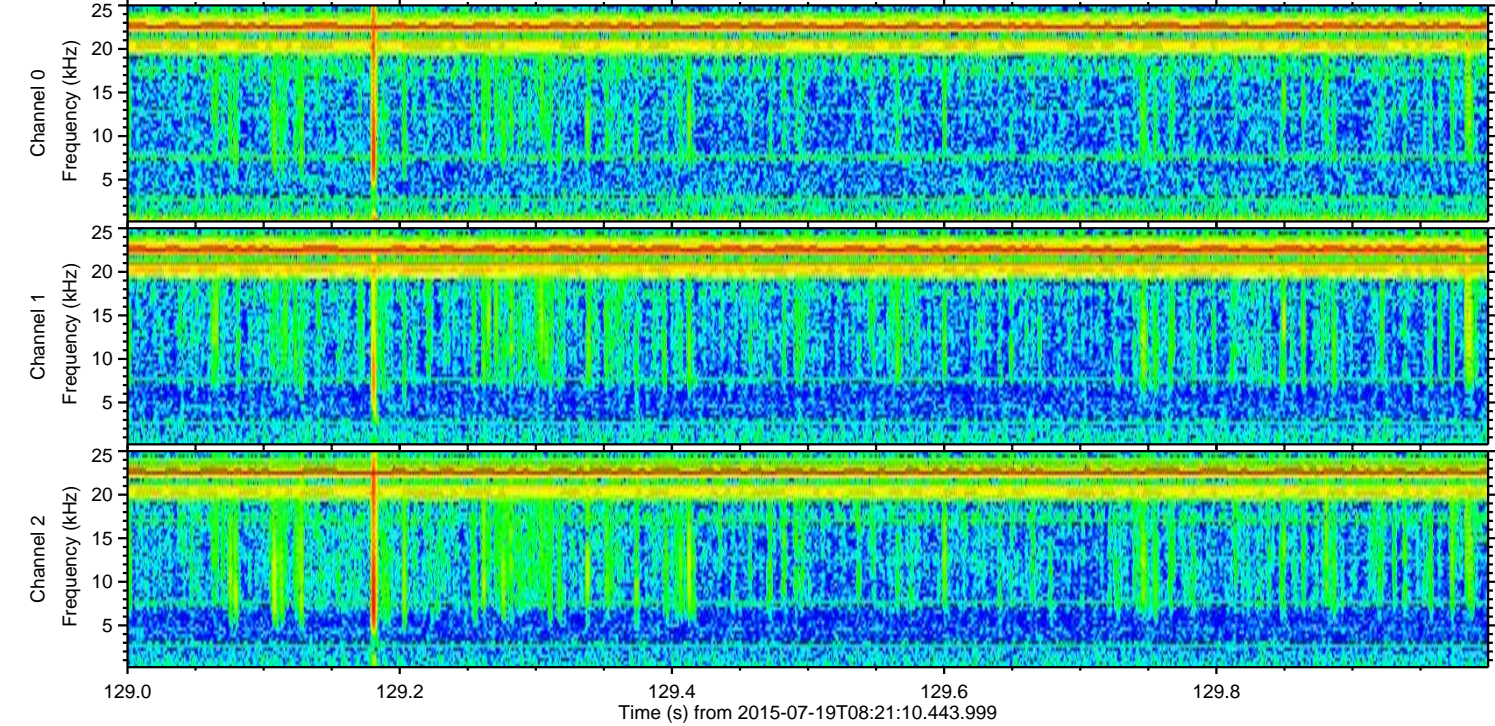
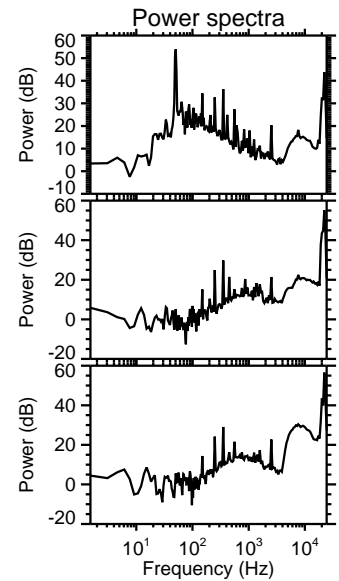
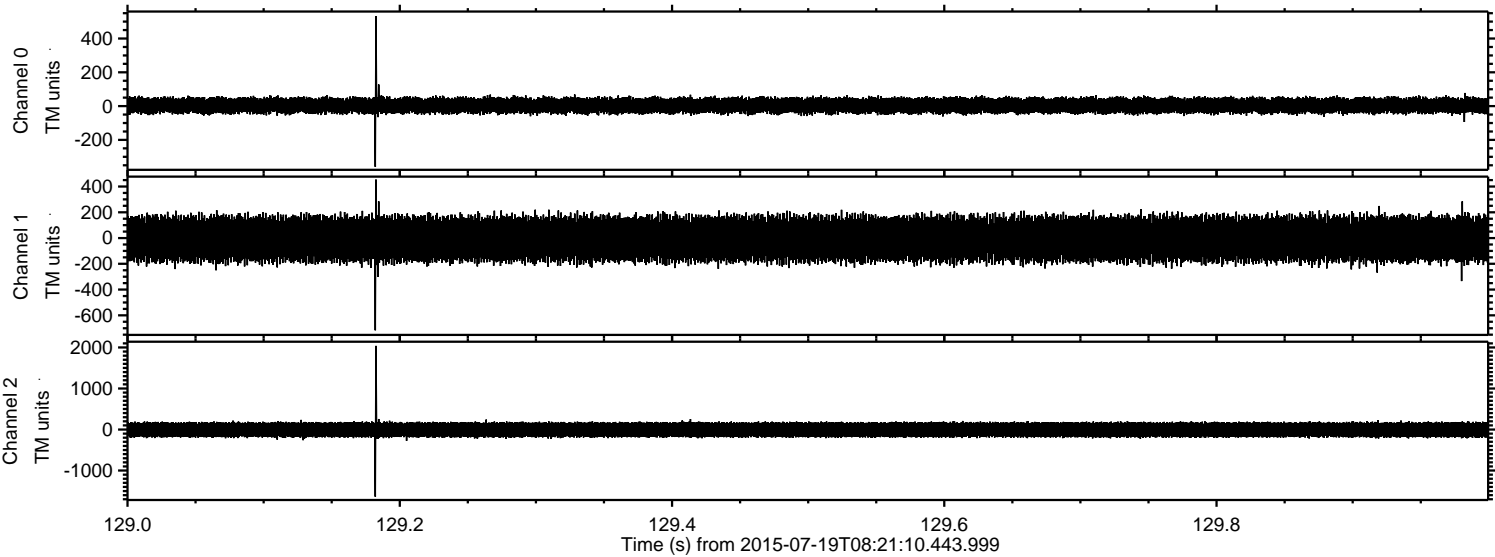



Processed Sun Jul 19 10:28:04 2015 by ELM ver.2012-10-06 from 001\_\_elm20150719\_082109\_\_dat00.bin

